



Savita

Superspeciality Hospital
(A Unit of Solace Healthcare Pvt. Ltd.)

Parivar Char Rasta, Waghodia-Dabhoi Ring Road, Vadodara-390019
0265-2578844 / 2578849 ✉ mh@savitahospital.com savitahospital.com

Patient Name : Binal . Parikh
Patient ID : 20240309236
Age / Sex : 35y/Female
Consultant : DR SAURABH JAIN
Ward :

Sample No. : 20240314844
Visit No. : OPD20240329426
Call. Date : 29/03/2024 08:55
S. Coll. Date : 29/03/2024 13:22
Report Date : 29/03/2024 16:44

CBC, ESR

Investigation	Result	Normal Value
Hemoglobin :	12.9 gm/dl	12.5 to 16.0 gm/dl
P.C.V. :	36.9 % [L]	37.0 to 47.0 %
M.C.V. :	87 fL	78 to 100 fL
M.C.H. :	28.4 pg	27 to 31 pg
M.C.H.C. :	32.6 g/dl	32 to 36 g/dl
RDW :	11.8 %	11.5 to 14.0 %
RBC Count :	4.55 X 10 ⁶ / cumm	4.2 to 5.4 X 10 ⁶ / cumm
Polymorphs :	72 % [H]	38 to 70 %
Lymphocytes :	24 %	15 to 48 %
Eosinophils :	2 %	0 to 6 %
Monocytes :	2 % [L]	3 to 11 %
Basophils :	0 %	0.0 to 1.0 %
Total :	100	< 100 > 100
WBC Count :	5200 /cmm	4000 to 10000 /cmm
Platelets Count :	271000 /cmm	1,50,000 to 4,50,000 /cmm
ESR - After One Hour :	23 mm/hr [H]	1 to 20 mm/hr

Dr. Mehul Desai
M.B.D.C.P
Reg.No.G-9521





Savita

Superspeciality Hospital
(A Unit of Solace Healthcare Pvt. Ltd.)

Parivar Char Rasta, Waghodia-Dabhoi Ring Road, Vadodara-390019
0265-2578844 / 2578849 | mh@savitahospital.com | savitahospital.com

Patient Name : Binal . Parikh
Patient ID : 20240309236
Age / Sex : 35y/Female
Consultant : DR SAURABH JAIN
Ward :

Sample No. : 20240314844
Visit No. : OPD20240329426
Call. Date : 29/03/2024 08:55
S. Coll. Date : 29/03/2024 13:22
Report Date : 29/03/2024 16:44



Blood Group

Investigation	Result	Normal Value
BLOOD GROUP :		
ABO	O	
Rh	Positive	

RENAL FUNCTION TEST

Investigation	Result	Normal Value
Creatinine :	0.8 mg/dl	0.6 - 1.4 mg/dl
Urea :	16 mg/dl	13 - 45 mg/dl
Uric Acid :	3.4 mg/dl	3.5 - 7.2 mg/dl
Calcium :	7.8 mg/dl	8.5 - 10.5

Dr. Mehul Desai
M.B.D.C.P
Reg.No.G-9521





Savita

Superspeciality Hospital
(A Unit of Solace Healthcare Pvt. Ltd.)

Parivar Char Rasta, Waghodia-Dabhoi Ring Road, Vadodara-390019
0265-2578844 / 2578849 ✉ mh@savitahospital.com 🌐 savitahospital.com

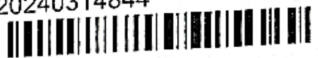
Patient Name :	Binal . Parikh	Sample No. :	20240314844 
Patient ID :	20240309236	Visit No. :	OPD20240329426
Age / Sex :	35y/Female	Call. Date :	29/03/2024 08:55
Consultant :	DR SAURABH JAIN	S. Coll. Date :	29/03/2024 13:23
Ward :		Report Date :	29/03/2024 16:44

Lipid Profile

Investigation	Result	Normal Value
Sample :	Fasting	
Sample Type :	Normal	
Cholesterol (Chol) :	192 mg/dl	Low risk : < 200 Moderate risk : 200 - 239 High risk : > or = 240
Triglyceride :	190 mg/dl	Normal : < 200.0 High : 200 - 499 Very High : > or = 500
HDL Cholesterol :	59 mg/dl	Low risk: >or = 60 mg/dL High risk : Up to 35 mg/dL
LDL :	95 mg/dl [L]	131.0 to 159.0(N) < 130.0(L) > 159.0(H)
VLDL :	38 mg/dl [H]	Up to 0 to 34 mg/dl
LDL/HDL Ratio :	1.61	Low risk : 0.5 to 3.0 Moderate risk : 3.0 to 6.0 Elevted level high > 6.0
Total Chol / HDL Ratio :	3.25	Low Risk : 3.3 to 4.4 Average Risk : 4.4 to 7.1 Moderate Risk : 7.1 to 11.0 High Risk : > 11.0
Total Lipids :	741 mg/dl [H]	400 to 700 mg/dl

Note :- Lipemic samples give high triglyceride value and falsely low LDL value.

Dr.Mehul Desai
M.B.D.C.P
Reg.No.G-9521





Savita

Superspeciality Hospital

(A Unit of Solace Healthcare Pvt. Ltd.)

Parivar Char Rasta, Waghodia-Dabhoi Ring Road, Vadodara-390019
0265-2578844 / 2578849 | mh@savitahospital.com | savitahospital.com

Patient Name : Binal . Parikh	Sample No. : 20240314844
Patient ID : 20240309236	Visit No. : OPD20240329426
Age / Sex : 35y/Female	Call. Date : 29/03/2024 08:55
Consultant : DR SAURABH JAIN	S. Coll. Date : 29/03/2024 13:23
Ward : -	Report Date : 29/03/2024 16:44

LFT (Liver Function Test)

Investigation	Result	Normal Value
Total Bilirubin :	0.3 mg/dl	0.2 to 1.0 mg/dl
Direct Bilirubin :	0.1 mg/dl	0.0 to 0.2 mg/dl
Indirect Bilirubin :	0.2 mg/dl	0.0 to 0.8 mg/dl
AST (SGOT) :	13 U/L	5 to 34 U/L
ALT (SGPT) :	16 U/L	0 to 55 U/L
Total Protein (TP) :	6.8 g/dL	6.4 to 8.3, g/dl
Albumin (ALB) :	3.6 g/dl	3.5 to 5.2 g/dl
Globulin :	3.2 g/dl	2.3 to 3.5 g/dl
A/G Ratio :	1.13	-
Alkaline Phosphatase (ALP) :	80 U/L	40 to 150 U/L
GAMMA GT. :	17 U/L	7 to 35 U/L

Dr. Mehul Desai
M.B.D.C.P
Reg.No.G-9521



Unipath Specialty Laboratory (Baroda) LLP, Platinum Complex, Opp. HDFC Bank, Nr. Radha Krishna char rasta, Akota, Vadodara - 390020
 Phone: 0265-2354435 / 2326280 | Mobile: 7228800500 / 8155028222 | Email: info.baroda@unipathllp.in
 Home Visit / OPD Reception : 9998724579



TEST REPORT

Reg. No. : 40301017442 Reg. Date : 29-Mar-2024 12:31 Collected On : 29-Mar-2024 12:31
 Name : Ms. BINAL PARIKH Approved On : 29-Mar-2024 14:33
 Age : 35 Years Gender : Female Ref. No. : Dispatch At :
 Ref. By : Tele No. :
 Location : SAVITA SUPERSPECIALTY HOSPITAL @ WAGHODIYA ROAD

Test Name	Results	Units	Bio. Ref. Interval
THYROID FUNCTION TEST			
T3 (triiodothyronine) <i>Method:CLIA</i>	1.13	ng/mL	0.6 - 1.81
T4 (Thyroxine) <i>Method:CLIA</i>	8.00	µg/dL	4.5 - 12.6
TSH (ultra sensitive) <i>Method:CLIA</i>	2.854	µIU/mL	0.55 - 4.78
Sample Type:Serum			

Comments:
 Thyroid stimulating hormone (TSH) is synthesized and secreted by the anterior pituitary in response to a negative feedback mechanism involving concentrations of FT3 (free T3) and FT4 (free T4). Additionally, the hypothalamic tripeptide, thyrotropin-releasing hormone (TRH), directly stimulates TSH production. TSH stimulates thyroid cell production and hypertrophy, also stimulate the thyroid gland to synthesize and secrete T3 and T4. Quantification of TSH is significant to differentiate primary (thyroid) from secondary (pituitary) and tertiary (hypothalamus) hypothyroidism. In primary hypothyroidism, TSH levels are significantly elevated, while in secondary and tertiary hypothyroidism, TSH levels are low.

- TSH levels During Pregnancy :**
- First Trimester : 0.1 to 2.5 µIU/mL
 - Second Trimester : 0.2 to 3.0 µIU/mL
 - Third trimester : 0.3 to 3.0 µIU/mL

Reference : Carl A.Burtis,Edward R.Ashwood,David E.Bruns. Tietz Textbook of Clinical Chemistry and Molecular Diagnostics. 5th Edition. Philadelphia: WB Saunders,2012:2170

----- End Of Report -----

This is an electronically authenticated report. Test done from collected sample.

Dr. Vishal Jhaveri
M.B.B.S, D.C.P

Reg. G-13041
LLP Identification Number: AAN-8932
Page 1 of 1

Printed On: 29-Mar-2024 14:34

We are open 24 x 7 & 365 days



Patient Name : Binal . Parikh
Patient ID : 20240309236
Age / Sex : 35y/Female
Consultant : DR SAURABH JAIN
Ward :

Sample No. : 20240314844
Visit No. : OPD20240329426
Call. Date : 29/03/2024 08:55
S. Coll. Date : 29/03/2024 13:22
Report Date : 29/03/2024 16:44

Urine R/M

Investigation	Result	Normal Value
Quantity - :	20 ml	
Colour - :	Pale Yellow	
Reaction (pH) :	5.0	4.6-8.0
Turbidity :	Turbid	
Deposit :	Absent	Absent
Sp.Gravity :	1.030	1.005-1.010
Protein :	Absent	Absent
Glucose :	Absent	Absent
Bile Salts :	Absent	Absent
Bile pigments :	Absent	Absent
Ketones :	Absent	Absent
Urobilinogen :	Absent	Absent
Blood :	Absent	Absent
Crystals :	<u>Calcium oxalate Plenty</u>	Absent
Pus Cells :	2-4 /hpf	0-5/hpf
Red Blood Cells :	1-2 /hpf	Absent
Epithelial Cells :	1-2 /hpf	

Dr. Mehul Desai
M.B.D.C.P
Reg.No.G-9521



Savita

Superspeciality Hospital
(A Unit of Solace Healthcare Pvt. Ltd.)

Parivar Char Rasta, Waghodia-Dabhoi Ring Road, Vadodara-390019
0265-2578844 / 2578849 ✉ mh@savitahospital.com savitahospital.com

Patient Name : Binal . Parikh	Sample No. : 20240314844
Patient ID : 20240309236	
Age / Sex : 35y/Female	Visit No. : OPD20240329426
Consultant : DR SAURABH JAIN	Call. Date : 29/03/2024 08:55
Ward : -	S. Coll. Date : 29/03/2024 13:22
	Report Date : 29/03/2024 17:28

FBS & PPBS

Investigation	Result	Normal Value
Blood Sugar (FBS) :	80 mg/dl	74 - 100 mg/dl
Urine Sugar (FUS) :	Nil	
Blood Sugar (PP2BS) :	94 mg/dl	70 to 120 mg/dl
Urine Sugar (PP2US) :	Nil	

HBA1C

Investigation	Result	Normal Value
Glycosylated Hb :	<u>6 % [H]</u>	Near Normal Glycemia : 6 to 7 Excellent Control : 7 to 8 Good Control : 8 to 9 Fair Control : 9 to 10 Poor Control : > 10
Average Plasma Glucose of Last 3 Months :	125.5	

Dr.Mehul Desai
M.B.D.C.P
Reg.No.G-9521





Savita
Superspeciality Hospital
(A Unit of Solace Healthcare Pvt. Ltd.)

Parivar Char Rasta, Waghodia-Dabhoi Ring Road, Vadodara-390019
0265-2578844 / 2578849 63596 88442
mh@savitahospital.com savitahospital.com



PATIENT NAME: BINAL PARIKH

AGE/SEX: 35 YRS/F

DATE: Friday, 29 March 2024

ULTRASOUND OF ABDOMEN & PELVIS

LIVER appears normal in size and shows normal parenchymal echogenicity. No evidence of focal lesion. No evidence of dilated IHBR or portal vein. CBD appears normal.

GALL BLADDER is distended. No evidence of abnormal wall thickening or any significant calculus within.

PANCREAS appears normal. MPD is WNL.

SPLEEN appears normal in size and shows normal parenchymal echogenicity. No evidence of focal lesion.

BOTH KIDNEYS appear normal in size, shape and position.

Show normal cortical echogenicity. Corticomedullary differentiation is maintained.

Right kidney shows 3 mm sized calculus at midpole. No evidence of hydronephrosis on either side.

URINARY BLADDER is partially full. No evidence of abnormal wall thickening or any significant calculus within.

UTERUS appears normal in size and position. CET is 8.9 mm WNL. No evidence of focal lesion noted.

Bilateral ovaries appear normal in size. No evidence of focal or obvious mass lesion noted.

BOWEL LOOPS appear normal and show normal peristalsis.

No evidence of LYMPHADENOPATHY noted.

No evidence of ASCITES noted.

IMPRESSION:

- Non-obstructive right intrarenal calculus.

DR SHARAD RUNGTA (MD & DNB)
CONSULTANT RADIOLOGIST

Not all pathologies can be detected on ultrasound in each scan. Further radiographic evaluation is suggested if required.





PATIENT NAME: BINAL PARIKH	
AGE/SEX: 35 YRS/F	DATE: Friday, 29 March 2024

CHEST X-RAY (PA)

Both lung fields appear normal.
Both hila appear normal
Bilateral costo-phrenic angles appear grossly clear
Mediastinum and cardiac shadow appear normal
Bony thorax appears unremarkable
No evidence of free gas under domes of diaphragm

IMPRESSION:

- NO SIGNIFICANT ABNORMALITY NOTED IN LUNG FIELDS
- NORMAL CARDIAC SHADOW

DR SHARAD BHATNAGAR (MD & DNB)
CONSULTANT RADIOLOGIST

Not all pathologies can be detected on ultrasound in each scan. Further radiographic evaluation is suggested if required.



2D-ECHOCARDIOGRAPHY AND COLOR DOPPLER REPORT

NAME: BINAL PARIKH

AGE/SEX: 35 YRS/FEMALE

DATE: 29/03/2024

REF BY: DIRECT

OBSERVATION:

- NORMAL LV SIZE AND NORMAL LV SYSTOLIC FUNCTION. LVEF = 60% (VISUAL).
- NO RWMA AT REST.
- NORMAL LV DIASTOLIC DYSFUNCTION.
- TRIVIAL MR. NO MS.
- NO AR. NO AS.
- TRIVIAL TR. NO PAH.
- NORMAL SIZED LA, RA & RV WITH NORMAL RV SYSTOLIC FUNCTION.
- NORMAL SIZED MPA, RPA & LPA.
- IAS : FLOPPY, INTACT IVS.
- NO E/O INTRACARDIAC CLOT/VEGETATION/PE.
- NORMAL IVC.
- NORMAL PERICARDIUM.

LA: 32MM

AO: 26MM

IVS: 09/10MM

LVPW: 10/12MM

LVID: 38/23MM

CONCLUSION:

- NORMAL LV/RV SIZE AND SYSTOLIC FUNCTION.
- NO RWMA AT REST.
- LVEF = 60% (VISUAL).

DR. NIRAV BHALANI
[CARDIOLOGIST]

DR. ARVIND SHARMA
[CARDIOLOGIST]

PARIKH, BINAL
Male

29-Mar-24 9:02:23 AM

Rate 69

PR 148
QRS 78
QT 368
QTc 395

--AXIS--
P 39
QRS 36
T -12

12 Lead; Standard Placement

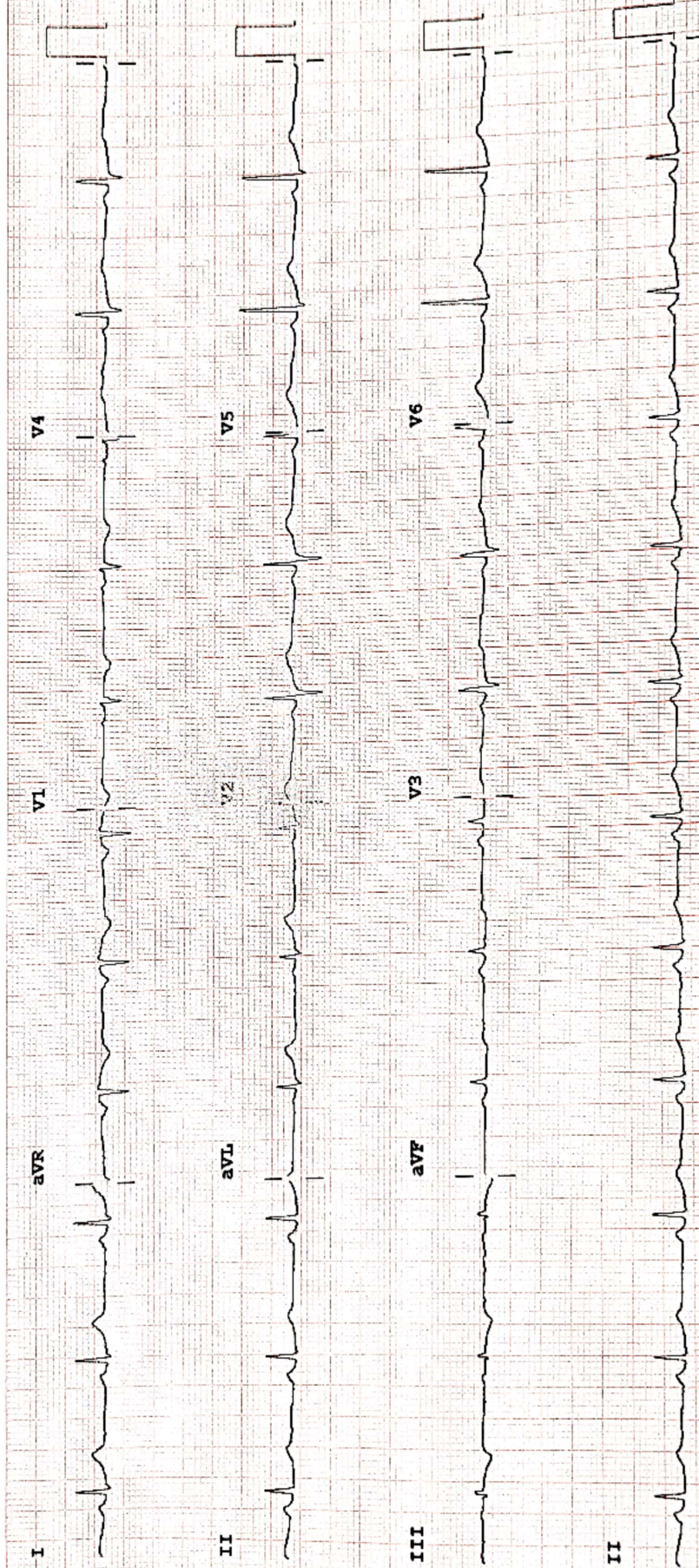

Device:

Speed: 25 mm/sec

Limb: 10 mm/mV

Chest: 10.0 mm/mV

F 50~ 0.50-150 Hz W

PH09

P?

for PHILIPS

REORDER N6242B





Examination by Physicia

Name: BINAL PARIKH

Reg. No: 20240309236

Age/ Sex: 35/FEMALE

DOE: 29/03/2024

Physical Examination

Height: 151 cm Weight: 56 kg BMI: 24.56
Temperature: N Pulse: 88 BP: 114/70 SpO2: 97%

Chief Complaints:

NO complaints.

Past History:

NAD

Examination:

General Examination:

NAD

Systemic Examination:

NAD

Investigation:

RBS _____

ECG _____

Others _____

Advice: plenty of oral fluids

Signature _____





ભારતીય વિશિષ્ટ ઓળખણા અધિકારણ
ભારત સરકાર
Unique Identification Authority of India
Government of India

નોંધણીની ઓળખ / Enrollment No 1104/60705/56171

23/04/2014
To
પરીખ બિનલ
Parikh Binal
W/O: Parikh Ankilkumar
A-77
mahalaxmi park society
opp sankheda dashlad bhavan waghodia road
Vadodara
Ajwa Road Padra Vadodara
Gujarat 390019
8141130281

Ref: 1675 / 04E / 262879 / 263359 / P



SE084287331FT



તમારો આધાર નંબર / Your Aadhaar No. :

5221 4194 8139

આધાર - સામાન્ય માણસનો અધિકાર



ભારત સરકાર
Government of India



પરીખ બિનલ
Parikh Binal
જન્મ તારીખ / DOB : 14/11/1989
સ્ત્રી / Female



5221 4194 8139

આધાર - સામાન્ય માણસનો અધિકાર

