



**BHAILAL AMIN  
GENERAL HOSPITAL**



**CONCLUSION OF HEALTH CHECKUP**

HCP Number : 11196	MR Number : 23237419	Patient Name : MEGHA
Age : 28 Years	Sex : Female	Height : 157 Cms
Weight : 51.7 Kgs	Ideal Weight : 57	BMI : 20.97
Date : 22/04/2024		

Fit

Dr. Manish Mittal

Internal Medicine

Note : General Physical Examination & routine Investigations included in the Health Checkup have certain limitations and may not be able to detect all the latent and asymptomatic diseases.





# BHAILAL AMIN GENERAL HOSPITAL

ESTD. 1964



HCP Number : 11196      MR Number : 23237419      Patient Name : MEGHA  
Age : 28 Years      Sex : Female      Height : 157 Cms  
Weight : 51.7 Kgs      Ideal Weight : 57      BMI : 20.97  
Date : 22/04/2024

Past H/O : NO P/H/O ANY MAJOR ILLNESS.

Present H/O : BOTH LEG PAIN

Family H/O : NO F/H/O ANY MAJOR ILLNESS.

Habits : NO

Gen.Exam. : G.C.GOOD

B.P : 116/72 mm Hg

Pulse : 86/MIN REG

Others : SPO2 98 %

C.V.S : NAD

R.S. : NAD

Abdomen : NP

Spleen : NP

Skin : NAD

N.S : NAD

Advice :





# BHAILAL AMIN GENERAL HOSPITAL



HCP Number : 11196  
Age : 28 Years  
Weight : 51.7 Kgs  
Date : 22/04/2024

MR Number : 23237419  
Sex : Female  
Ideal Weight : 57

Patient Name : MEGHA  
Height : 157 Cms  
BMI : 20.97

## Ophthalmic Check Up :

Right

Left

Ext Exam

NIL

Vision Without Glasses

6/6 N.5

6/6 N.5

Vision With Glasses

N.A

N.A

Final Correction

N.A

N.A

Fundus

NORMAL

Colour Vision

NORMAL

Advice

NIL

## Orthopaedic Check Up :

Ortho Consultation

Ortho Advice

## ENT Check Up :

Ear

Nose

Throat

Hearing Test

ENT Advice

## General Surgery Check Up :

General Surgery

Abdominal Lump

Hernia

External Genitals

PVR

Proctoscopy

Any Other

Surgical Advice





# BHAILAL AMIN GENERAL HOSPITAL



HCP Number : 11196  
Age : 28 Years  
Weight : 51.7 Kgs  
Date : 22/04/2024

MR Number : 23237419  
Sex : Female  
Ideal Weight : 57

Patient Name : MEGHA  
Height : 157 Cms  
BMI : 20.97

### Gynaec Check Up :

OBSTETRIC HISTORY G2 P2 : 2 FT LSCSC < FEMALE 6/2  
MENSTRUAL HISTORY -  
PRESENT MENSTRUAL CYCLE LMP = 29/03/2024  
PAST MENSTRUAL CYCLE REGULAR CYCL  
CHIEF COMPLAINTS -  
PA LSCS SCAR  
PS NAD  
PV ? NAD  
BREAST EXAMINATION RIGHT NORMAL  
BREAST EXAMINATION LEFT NORMAL  
PAPSMEAR  
BMD  
MAMMOGRAPHY  
ADVICE REGULAR BSE.





Patient Name	: Ms. MEGHA	Type	: OPD
Gender / Age	: Female / 28 Years 10 Months 10 Days	Request No.	: 222103
MR No / Bill No.	: 23237419 / 251007270	Request Date	: 22/04/2024 09:03 AM
Consultant	: Dr. Manish Mittal	Collection Date	: 22/04/2024 09:27 AM
Location	: OPD	Approval Date	: 22/04/2024 05:38 PM

**Pap Smear**

<u>Test</u>	<u>Result</u>	<u>Units</u>	<u>Biological Ref. Range</u>
-------------	---------------	--------------	------------------------------

Pap Smear

Pap Smear Screening Report / Cervico-Vaginal Cytology...

Cyto No :P/1093/24

Received at 01.10 pm.

Clinical Details : No Complain

P/V findings : Cx. - NAD / Vg. - NAD

LMP : 29/03/2024

TBS Report / Impression :

\* Satisfactory for evaluation; transformation zone components identified.

\* Mild acute inflammatory cellularity.

\* No epithelial cell abnormality favouring squamous intraepithelial lesion or frank malignancy ( NILM ).

**Note / Method :**

The material received in LBC container, cytosmear was stained by rapid pap method and reported with due consideration to The Bethesda system (Modified 2014)

---- End of Report ----

**Dr. Rakesh Vaidya**  
MD (Path). DCP.



Patient Name : Ms. MEGHA  
 Gender / Age : Female / 28 Years 10 Months 10 Days  
 MR No / Bill No. : 23237419 / 251007270  
 Consultant : Dr. Manish Mittal  
 Location : OPD

Type : OPD  
 Request No. : 222103  
 Request Date : 22/04/2024 09:03 AM  
 Collection Date : 22/04/2024 09:27 AM  
 Approval Date : 22/04/2024 02:22 PM

**CBC + ESR**

Test	Result	Units	Biological Ref. Range
<b>Haemoglobin.</b>			
Haemoglobin	14.1	gm/dL	12 - 15
Red Blood Cell Count (T-RBC)	4.70	mill/cmm	3.8 - 4.8
Hematocrit (HCT)	43.9	%	36 - 46
Mean Corpuscular Volume (MCV)	93.4	fl	83 - 101
Mean Corpuscular Haemoglobin (MCH)	30.0	pg	27 - 32
MCH Concentration (MCHC)	32.1	%	31.5 - 34.5
Red Cell Distribution Width (RDW-CV)	13.6	%	11.6 - 14
Red Cell Distribution Width (RDW-SD)	<b>47.0</b>	fl	39 - 46
<b>Total Leucocyte Count (TLC)</b>			
Total Leucocyte Count (TLC)	5.67	thou/cmm	4 - 10
<b>Differential Leucocyte Count</b>			
Polymorphs	67	%	40 - 80
Lymphocytes	27	%	20 - 40
Eosinophils	3	%	1 - 6
Monocytes	3	%	2 - 10
Basophils	0	%	0 - 2
Polymorphs (Abs. Value)	3.77	thou/cmm	2 - 7
Lymphocytes (Abs. Value)	1.52	thou/cmm	1 - 3
Eosinophils (Abs. Value)	<b>0.15</b>	thou/cmm	0.2 - 0.5
Monocytes (Abs. Value)	0.21	thou/cmm	0.2 - 1
Basophils (Abs. Value)	0.02	thou/cmm	0.02 - 0.1
Immature Granulocytes	0.2	%	1 - 3 : Borderline > 3 : Significant
<b>Platelet Count</b>			
Platelet Count	184	thou/cmm	150 - 410
Remarks	This is cell counter generated CBC report, Smear review is not done		
ESR	9	mm/1 hr	0 - 12

Test Results are dependent on a number of variables & technical limitations. Hence, it is advised to correlate with clinical findings and other related investigations before any firm opinion is made. Recheck / retest may be requested.

365 Days / 24 Hours Laboratory Services

Home Collection Facility Available  
(Mon To Sat 8:00 am to 5:00 pm)



BHAILAL AMIN  
GENERAL HOSPITAL

📍 Bhailal Amin Marg, Gorwa, Vadodara, Gujarat 390003.

🌐 www.baghospital.com | 📞 : 080 69 70 70 70 | Follow us : 📱

DEPARTMENT OF LABORATORY MEDICINE

Patient Name	: Ms. MEGHA	Type	: OPD
Gender / Age	: Female / 28 Years 10 Months 10 Days	Request No.	: 222103
MR No / Bill No.	: 23237419 / 251007270	Request Date	: 22/04/2024 09:03 AM
Consultant	: Dr. Manish Mittal	Collection Date	: 22/04/2024 09:27 AM
Location	: OPD	Approval Date	: 22/04/2024 02:22 PM

### CBC + ESR

Immature Granulocyte (IG) count is a useful early marker of infection or inflammation, even when other markers are normal. It is an early and rapid discrimination of bacterial from viral infections. It is also increased in patients on steroid therapy / chemotherapy or haematological malignancy. High IG is always pathological; except in pregnancy and neonates of < 7 days.  
Method : HB by Non-Cyanide Hemoglobin analysis method. HCT by RBC pulse height detection method. RBC, TLC & PLC are by Particle Count by Electrical Impedance in Cell Counter by Fluorescent flow cytometry using a semi-conductor laser and hydrodynamic focusing in dedicated channels. Optical Platelets by Fluorescent + Laser Technology. MCV, MCH, MCHC, RDW (CV & SD) are calculated parameter. DLC by Flowcytometry method using semi-conductor Laser+Smear verification.

ESR on ESL-30, comparable to Westergrens method and in accordance to ICSH reference method.

---- End of Report ----

Dr. Ameet Soni  
MD (Path)

Test Results are dependent on a number of variables & technical limitations. Hence, it is advised to correlate with clinical findings and other related investigations before any firm opinion is made. Recheck / retest may be requested.



Patient Name	: Ms. MEGHA	Type	: OPD
Gender / Age	: Female / 28 Years 10 Months 10 Days	Request No.	: 222103
MR No / Bill No.	: 23237419 / 251007270	Request Date	: 22/04/2024 09:03 AM
Consultant	: Dr. Manish Mittal	Collection Date	: 22/04/2024 09:27 AM
Location	: OPD	Approval Date	: 22/04/2024 03:25 PM

**Haematology**

<u>Test</u>	<u>Result</u>	<u>Units</u>	<u>Biological Ref. Range</u>
<b>Blood Group</b>			
ABO system	B		
Rh system.	Positive		

By Gel Technology / Tube Agglutination Method

Note :

- This blood group has been done with new sensitive Gel Technology using both Forward and Reverse Grouping Card with Autocontrol.
- This method checks group both on Red blood cells and in Serum for "ABO" group.

---- End of Report ----

Dr. Rakesh Vaidya  
MD (Path). DCP.



365 Days / 24 Hours Laboratory Services

Home Collection Facility Available  
(Mon To Sat 8:00 am to 5:00 pm)



BHAILAL AMIN  
GENERAL HOSPITAL

📍 Bhailal Amin Marg, Gorwa, Vadodara, Gujarat 390003.

🌐 www.baghospital.com | 📞 : 080 69 70 70 70 | Follow us : 📺 📷

DEPARTMENT OF LABORATORY MEDICINE

Patient Name : Ms. MEGHA  
Gender / Age : Female / 28 Years 10 Months 10 Days  
MR No / Bill No. : 23237419 / 251007270  
Consultant : Dr. Manish Mittal  
Location : OPD

Type : OPD  
Request No. : 222103  
Request Date : 22/04/2024 09:03 AM  
Collection Date : 22/04/2024 09:27 AM  
Approval Date : 22/04/2024 03:06 PM

**Fasting Plasma Glucose**

Test	Result	Units	Biological Ref. Range
<i>Fasting Plasma Glucose</i>			
Fasting Plasma Glucose	81	mg/dL	70 - 110
Post Prandial 2 Hr. Plasma Glucose	83	mg/dL	70 - 140

By Hexokinase method on EXL Dade Dimension

---- End of Report ----

Dr. Ameer Soni  
MD (Path)

Test Results are dependent on a number of variables & technical limitations. Hence, it is advised to correlate with clinical findings and other related investigations before any firm opinion is made. Recheck / retest may be requested.



Patient Name : Ms. MEGHA  
 Gender / Age : Female / 28 Years 10 Months 10 Days  
 MR No / Bill No. : 23237419 / 251007270  
 Consultant : Dr. Manish Mittal  
 Location : OPD

Type : OPD  
 Request No. : 222103  
 Request Date : 22/04/2024 09:03 AM  
 Collection Date : 22/04/2024 09:27 AM  
 Approval Date : 22/04/2024 03:05 PM

**HbA1c (Glycosylated Hb)**

Test	Result	Units	Biological Ref. Range
<b>HbA1c (Glycosylated Hb)</b>			
Glycosylated Hemoglobin (HbA1c)	4.3	%	
estimated Average Glucose (e AG) *	76.71	mg/dL	

(Method:

By Automated HPLC analyser on D-10 Biorad. NGSP Certified, US-FDA approved, Traceable to IFCC reference method.

\* Calculated valued for past 60 days, derived from HbA1c %, based on formula recommended by the A1c - Derived Average Glucose study from ADA and EASD funded The ADAG trial.

Guidelines for Interpretation:

Indicated Glycemic control of previous 2-3 months

HbA1c%	e AG (mg/dl)	Glycemic control
> 8	> 183	Action suggested...High risk of developing long-term complications. Action suggested, depends on individual patient circumstances
7 - 8	154 - 183	Good
< 7	< 154	Goal...Some danger of hypoglycemic reaction in type I Diabetics. Some Glucose intolerant individuals and Sub-Clinical diabetics may demonstrate (elevated) HbA1c in this area.
6 - 7	126 - 154	Near Normal
< 6	< 126	Nondiabetic level)

--- End of Report ---

Dr. Ameet Soni  
MD (Path)



Patient Name : Ms. MEGHA  
 Gender / Age : Female / 28 Years 10 Months 10 Days  
 MR No / Bill No. : 23237419 / 251007270  
 Consultant : Dr. Manish Mittal  
 Location : OPD

Type : OPD  
 Request No. : 222103  
 Request Date : 22/04/2024 09:03 AM  
 Collection Date : 22/04/2024 09:27 AM  
 Approval Date : 22/04/2024 03:06 PM

**Complete Lipid Profile**

Test	Result	Units	Biological Ref. Range
<b>Complete Lipid Profile</b>			
Appearance	Clear		
Triglycerides (Done by Lipase /Glycerol kinase on Vitros 5600 < 150 Normal 150-199 Borderline High 200-499 High > 499 Very High)	50	mg/dL	1 - 150
Total Cholesterol (Done by Colorimetric - Cholesterol Oxidase, esterase, peroxidase on Vitros 5600. <200 mg/dL - Desirable 200-239 mg/dL - Borderline High > 239 mg/dL - High)	151	mg/dL	1 - 200
HDL Cholesterol (Done by Colorimetric: non HDL precipitation method PTA/MgCl2 on Vitros 5600 < 40 Low > 60 High)	67	mg/dL	40 - 60
Non HDL Cholesterol (calculated) (Non- HDL Cholesterol < 130 Desirable 139-159 Borderline High 160-189 High > 191 Very High)	84	mg/dL	1 - 130
LDL Cholesterol (Done by Enzymatic (Two Step CHE/CHO/POD ) on Vitros 5600 < 100 Optimal 100-129 Near / above optimal 130-159 Borderline High 160-189 High > 189 Very High)	85	mg/dL	1 - 100
VLDL Cholesterol (calculated)	10	mg/dL	12 - 30
LDL Ch. / HDL Ch. Ratio	1.27		2.1 - 3.5
T. Ch./HDL Ch. Ratio (Recent NECP / ATP III Guidelines / Classification (mg/dl) :)	2.25		3.5 - 5

Test Results are dependent on a number of variables & technical limitations. Hence, it is advised to correlate with clinical findings and other related investigations before any firm opinion is made. Recheck / retest may be requested.

---- End of Report ----

Dr. Ameet Soni  
MD (Path)



Patient Name : Ms. MEGHA  
 Gender / Age : Female / 28 Years 10 Months 10 Days  
 MR No / Bill No. : 23237419 / 251007270  
 Consultant : Dr. Manish Mittal  
 Location : OPD

Type : OPD  
 Request No. : 222103  
 Request Date : 22/04/2024 09:03 AM  
 Collection Date : 22/04/2024 09:27 AM  
 Approval Date : 22/04/2024 03:25 PM

**Liver Function Test (LFT)**

Test	Result	Units	Biological Ref. Range
<b>Bilirubin</b>			
Bilirubin - Total	0.99	mg/dL	0 - 1
Bilirubin - Direct	0.22	mg/dL	0 - 0.3
Bilirubin - Indirect	<b>0.77</b>	mg/dL	0 - 0.7
<i>(Done by Dual Wavelength - Reflectance Spectrophotometry on Vitros 5600)</i>			
Aspartate Aminotransferase (SGOT/AST)	23	U/L	13 - 35
<i>(Done by Multipoint Rate Colorimetric with P-5-P on Vitros 5600)</i>			
Alanine Aminotransferase (SGPT/ALT)	<b>12</b>	U/L	14 - 59
<i>(Done by Multipoint-Rate/Colorimetric with P-5-P (pyridoxa-5-phosphate) on Vitros 5600)</i>			
Alkaline Phosphatase	91	U/L	42 - 98
<i>(Done by Multipoint-Rate - p-nitrophenyl Phosphate, AMP buffer on Vitros 5600)</i>			
Gamma Glutamyl Transferase (GGT)	<b>&lt;10</b>	U/L	5 - 55
<i>(Done by Multipoint Rate - L-γ<sup>3</sup>-glutamyl-p-nitroanilide on Vitros 5600)</i>			
<b>Total Protein</b>			
Total Proteins	8.05	gm/dL	6.4 - 8.2
Albumin	4.92	gm/dL	3.4 - 5
Globulin	3.13	gm/dL	3 - 3.2
A : G Ratio	1.57		1.1 - 1.6
<i>(Done by Biuret endpoint and Bromocresol green method on vitros 5600.)</i>			

---- End of Report ----

Dr. Rakesh Vaidya  
MD (Path). DCP.



Patient Name : Ms. MEGHA  
 Gender / Age : Female / 28 Years 10 Months 10 Days  
 MR No / Bill No. : 23237419 / 251007270  
 Consultant : Dr. Manish Mittal  
 Location : OPD

Type : OPD  
 Request No. : 222103  
 Request Date : 22/04/2024 09:03 AM  
 Collection Date : 22/04/2024 09:27 AM  
 Approval Date : 22/04/2024 03:06 PM

## Renal Function Test (RFT)

Test	Result	Units	Biological Ref. Range
Urea (Done by Endpoint/Colorimetric - Urease on Vitros 5600)	17	mg/dL	10 - 45
BUN	7.94	mg/dL	5 - 21
Creatinine (By Modified Kinetic Jaffe Technique)	<b>0.54</b>	mg/dL	0.6 - 1.1
Estimate Glomerular Filtration rate (Ref. range : > 60 ml/min for adults between age group of 18 to 70 yrs. EGFR Calculated by IDMS Traceable MDRD Study equation. Reporting of eGFR can help facilitate early detection of CKD. By Modified Kinetic Jaffe Technique)	More than 60		
Uric acid (Done by Colorimetric - Uricase, Peroxidase on Vitros 5600)	3.9	mg/dL	2.2 - 5.8

--- End of Report ---

Dr. Ameer Soni  
MD (Path)



Patient Name : Ms. MEGHA  
 Gender / Age : Female / 28 Years 10 Months 10 Days  
 MR No / Bill No. : 23237419 / 251007270  
 Consultant : Dr. Manish Mittal  
 Location : OPD

Type : OPD  
 Request No. : 222103  
 Request Date : 22/04/2024 09:03 AM  
 Collection Date : 22/04/2024 09:27 AM  
 Approval Date : 22/04/2024 03:06 PM

## Thyroid Hormone Study

Test	Result	Units	Biological Ref. Range
Triiodothyronine (T3)	1.23	ng/ml	
<i>(Done by CLIA based method on automated immunoassay Vitros 5600.)</i>			
<i>Reference interval (ng/ml)</i>			
1 - 3 days	: 0.1 - 7.4		
1-11 months	: 0.1 - 2.45		
1-5 years	: 0.1 - 2.7		
6-10 years	: 0.9 - 2.4		
11-15 years	: 0.8 - 2.1		
16-20 years	: 0.8 - 2.1		
Adults (20 - 99 years)	: 1.07 - 1.85		
Pregnancy (in last 5 months)	: 1.2 - 2.5		
<i>(Reference : Tietz - Clinical guide to laboratory test, 4th edition )</i>			
Thyroxine (T4)	7.26	mcg/dL	
<i>(Done by CLIA based method on automated immunoassay Vitros 5600.)</i>			
<i>Reference interval (mcg/dL)</i>			
1 - 3 days	: 11.8 - 22.6		
1 - 2 weeks	: 9.8 - 16.6		
1 - 4 months	: 7.2 - 14.4		
4 - 12 months	: 7.8 - 16.5		
1-5 years	: 7.3 - 15.0		
5 - 10 years	: 6.4 - 13.3		
10 - 20 years	: 5.6 - 11.7		
Adults (20-99 years)	: 5.91 - 12.98		
<i>(Reference : Tietz - Clinical guide to laboratory test, 4th edition )</i>			
Thyroid Stimulating Hormone (US-TSH)	1.99	microIU/ml	
<i>(Done by CLIA based method on automated immunoassay Vitros 5600.)</i>			
<i>Reference interval (microIU/ml)</i>			
Infants (1-4 days)	: 1.0 - 39		
2-20 weeks	: 1.7 - 9.1		
5 months - 20 years	: 0.7 - 6.4		
Adults (20-99 years)	: 0.4001 - 4.049		
<i>Pregnancy :</i>			
1st trimester	: 0.3 - 4.5		
2nd trimester	: 0.5 - 4.6		
3rd trimester	: 0.8 - 5.2		
<i>(Reference : Tietz - Clinical guide to laboratory test, 4th edition )</i>			

Test Results are dependent on a number of variables & technical limitations. Hence, it is advised to correlate with clinical findings and other related investigations before any firm opinion is made. Recheck / retest may be requested.

--- End of Report ---

Dr. Ameer Soni  
MD (Path)



Patient Name : Ms. MEGHA  
 Gender / Age : Female / 28 Years 10 Months 10 Days  
 MR No / Bill No. : 23237419 / 251007270  
 Consultant : Dr. Manish Mittal  
 Location : OPD

Type : OPD  
 Request No. : 222103  
 Request Date : 22/04/2024 09:03 AM  
 Collection Date : 22/04/2024 09:27 AM  
 Approval Date : 22/04/2024 02:22 PM

**Urine routine analysis (Auto)**

Test	Result	Units	Biological Ref. Range
<b>Physical Examination</b>			
Quantity	30	mL	
Colour	Pale Yellow		
Appearance	Clear		
<b>Chemical Examination (By Reagent strip method)</b>			
pH	5.0		4.6 - 8.0
Specific Gravity	1.008		1.005 - 1.030
Protein	Negative		Negative
Glucose	Negative		Negative
Ketones	Negative		Negative
Bilirubin	Negative		Negative
Urobilinogen	Negative		Negative (upto 1)
Blood	Negative		Negative
Leucocytes	Negative		Negative
Nitrite	Negative		Negative
<b>Microscopic Examination (by Microscopy after Centrifugation at 2000 rpm for 10 min or on fully automated Sysmex urine sedimentation analyzer UF4000)</b>			
Red Blood Cells	0 - 1	/hpf	0 - 2
Leucocytes	0 - 1	/hpf	0 - 5
Epithelial Cells	1 - 5	/hpf	0 - 5
Casts	Nil	/lpf	Nil
Crystals	Nil	/hpf	Nil
Mucus	Absent	/hpf	Absent
Organism	Absent		

Reference : Wallach`s Interpretation to laboratory test, 10th edition

--- End of Report ---

Dr. Ameer Soni  
MD (Path)



**BHAILAL AMIN  
GENERAL HOSPITAL**

ESTD. 1964



**ADVANCED DIGITAL SOLUTIONS**

Computerized Radiography

Ultra Sensitive Colour Doppler

Ultra High Resolution Sonography

Multi-Detector CT Scan

Magnetic Resonance Imaging (MRI)

Mammography

Interventional Radiology

Digital Subtraction Angiography (DSA)

Foetal Echocardiography

Echocardiography

4D USG & Doppler

**DEPARTMENT OF DIAGNOSTIC RADIOLOGY**

Patient No. : 23237419      Report Date : 22/04/2024

Request No. : 190114400      22/04/2024 9.03 AM

Patient Name : **Ms. MEGHA**

Gender / Age : Female / 28 Years 10 Months 10 Days

X-Ray Chest AP

Both lung fields are clear.  
Both costophrenic sinuses appear clear.  
Heart size is normal.  
Hilar shadows show no obvious abnormality.  
Aorta is normal.

• ULTRA SONOGRAPHY CANNOT DETECT ALL ABNORMALITIES  
• NOT VALID FOR MEDICO-LEGAL PURPOSES  
• CLINICAL CORRELATION RECOMMENDED

Dr. Priyanka Patel, MD.

Consultant Radiologist



📍 Bhailal Amin Marg, Gorwa, Vadodara, Gujarat - 390 003

🌐 [www.baghospital.com](http://www.baghospital.com)



FOR ALL YOUR  
HEALTHCARE NEEDS

**080 69 70 70 70**





**BHAILAL AMIN**  
GENERAL HOSPITAL

📍 Bhailal Amin Marg, Gorwa, Vadodara, Gujarat 390003.

🌐 www.baghospital.com | 📞 0265-677 6222, 255 6222 | Follow us : 📱

**DEPARTMENT OF DIAGNOSTIC RADIOLOGY**

**ADVANCED DIGITAL SOLUTIONS**

- Computer Radiography
- Ultra Sensitive Colour Doppler
- Ultra High Resolution Sonography
- Multi-Detector CT Scan
- Mammography
- Interventional Radiology
- Digital Subtraction Angiography
- Foetal Echocardiography
- Echocardiography

Patient No. : 23237419      Report Date : 22/04/2024  
 Request No. : 190114450      22/04/2024 9.03 AM  
 Patient Name : Ms. MEGHA  
 Gender / Age : Female / 28 Years 10 Months 10 Days

**USG : Abdomen (Excluding Pelvis) Or Upper Abdomen**

Liver is normal in size and echopattern. No mass lesion identified. The hepatic veins are clear and patent.

Gall bladder is well distended and shows no obvious abnormality. Common bile duct measures 4 mm in diameter.

Pancreas shows no obvious abnormality. Tail obscured. Spleen is normal in size and echopattern.

Both kidneys are normal in shape and position. Normal echogenicity and cortico medullary differentiation is noted. No hydronephrosis or mass lesion seen.

No ascites.

**COMMENT:**

**• No obvious abnormality seen.**

Kindly correlate clinically.

• ULTRA SONOGRAPHY CANNOT DETECT ALL ABNORMALITIES  
 • NOT VALID FOR MEDICO-LEGAL PURPOSES  
 • CLINICAL CORRELATION RECOMMENDED

**Dr. Harsh Sanjay Vyas,**  
Consultant Radiologist



H-2015-0297

MC-3004

E-2021-0037

SAFE-OT

Patient No. : 23237419      Report Date : 22/04/2024  
Request No. : 190114458      22/04/2024 9.03 AM  
Patient Name : **Ms. MEGHA**  
Gender / Age : Female / 28 Years 10 Months 10 Days

### Echo Doppler Screening

MITRAL VALVE : NO MR , NO MS  
AORTIC VALVE : TRILEAFLET, NORMAL , NO AR , NO AS  
TRICUSPID VALVE : NORMAL, TRACE TR, NO PAH  
PULMONARY VALVE : NORMAL  
LEFT ATRIUM : NORMAL  
AORTA : NORMAL  
LEFT VENTRICLE : NORMAL, NO REGIONAL WALL MOTION ABNORMALITY,  
LVEF=60%  
RIGHT ATRIUM : NORMAL  
RIGHT VENTRICLE : NORMAL  
I.V.S. : INTACT  
I.A.S. : INTACT  
PULMONARY ARTERY : NORMAL  
PERICARDIUM : NORMAL  
  
COLOUR/DOPPLER : NORMAL LV DIASTOLIC FUNCTION  
FLOW MAPPING : Trace TR , NO MR , NO PAH , NO AR

---

### FINAL CONCLUSION:

1. ALL CARDIAC CHAMBERS ARE NORMAL IN DIMENSIONS
2. NO REGIONAL WALL MOTION ABNORMALITY AT REST
3. NORMAL LV SYSTOLIC FUNCTION, LVEF=60%
4. NORMAL VALVES
5. NORMAL LV DIASTOLIC FUNCTION
6. TRACE TR, NO PULMONARY HYPERTENSION , ( IVC COLLAPSING )
7. NO PERICARDIAL EFFUSION, CLOT VEGETATION.

Dr. KILLOL KANERIA MD, DM  
Consultant Cardiologist

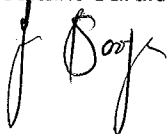

Name Ms. megha -  
Patient ID Ecu/ 23237419

Age 028Y  
Gender Female

Ref. phys

Pacemaker Unknown

Remark

22.04.2024 10:24:42  
Standard 12-Lead

BHAIJAL AMIN GENERAL HOSPITAL

HR 77 bpm RR 76.4 ms  
P 87 ms  
PR 133 ms  
P axis 37° QRS 75 ms  
QRS axis 70° QT 364 ms  
T axis 48° QTcB 411 ms

Unconfirmed report

PR

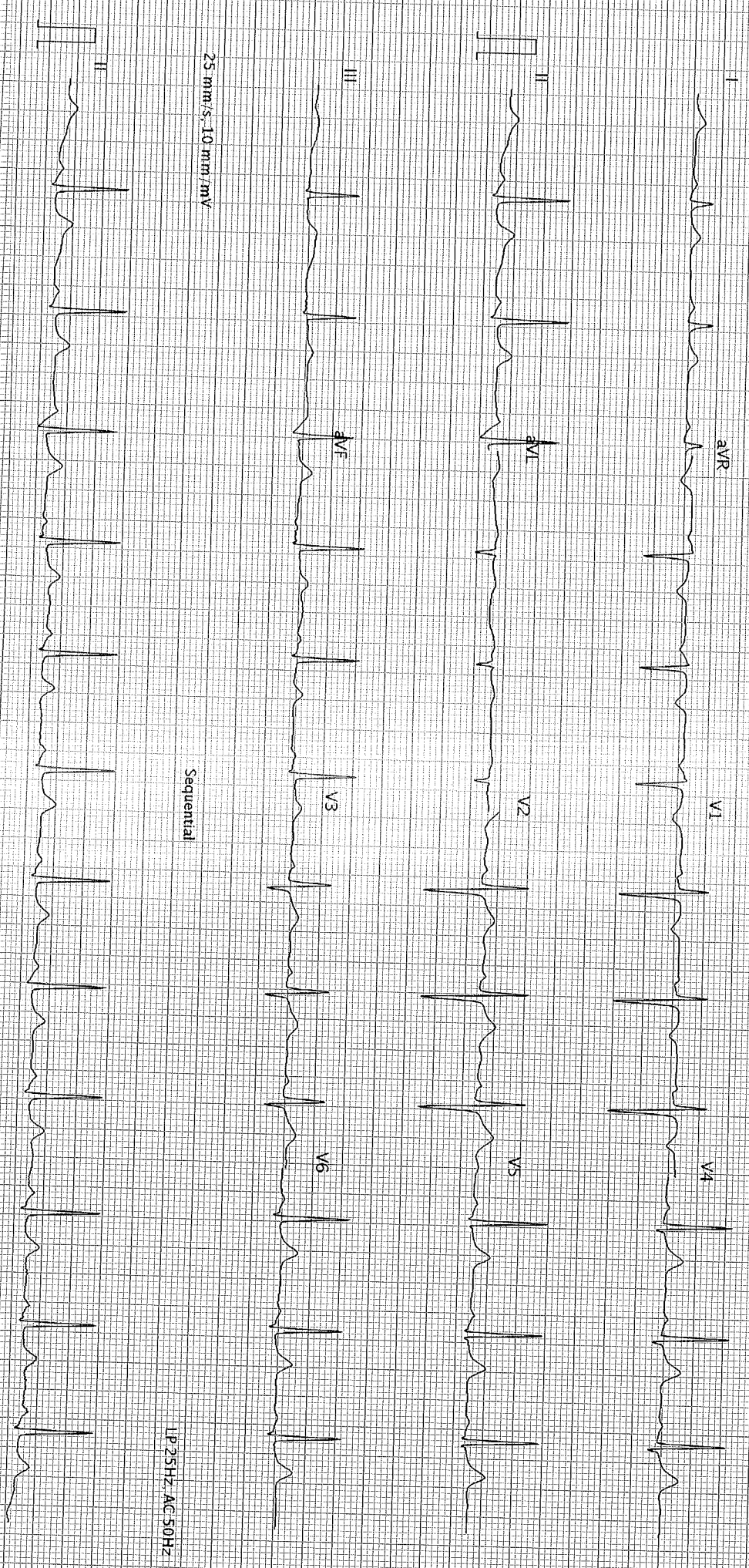

25 mm/s, 10 mm/mV

Sequential

LP 25Hz, AC 50Hz

25 mm/s, 10 mm/mV

AT 102 G212:0 (0080:011030)

SCHILLER

BHAIJAL AMIN GENERAL HOSPITAL - Printed on 22.04.2024 10:55

LP 25Hz, AC 50Hz

Page 1 of 1