

MR RAM KRISHNA RAMAN
Male 38Years

HR	: 96	bpm
P	: 93	ms
PR	: 116	ms
QRS	: 84	ms
QT/QTc	: 322/407	ms
P/QRS/T	: 45/30/17	°
RV5/SV1	: 1.060/0.740	mV

Diagnosis Information:

Sinus Rhythm
Largd PtfV1
Short PR Interval

Report Confirmed by:

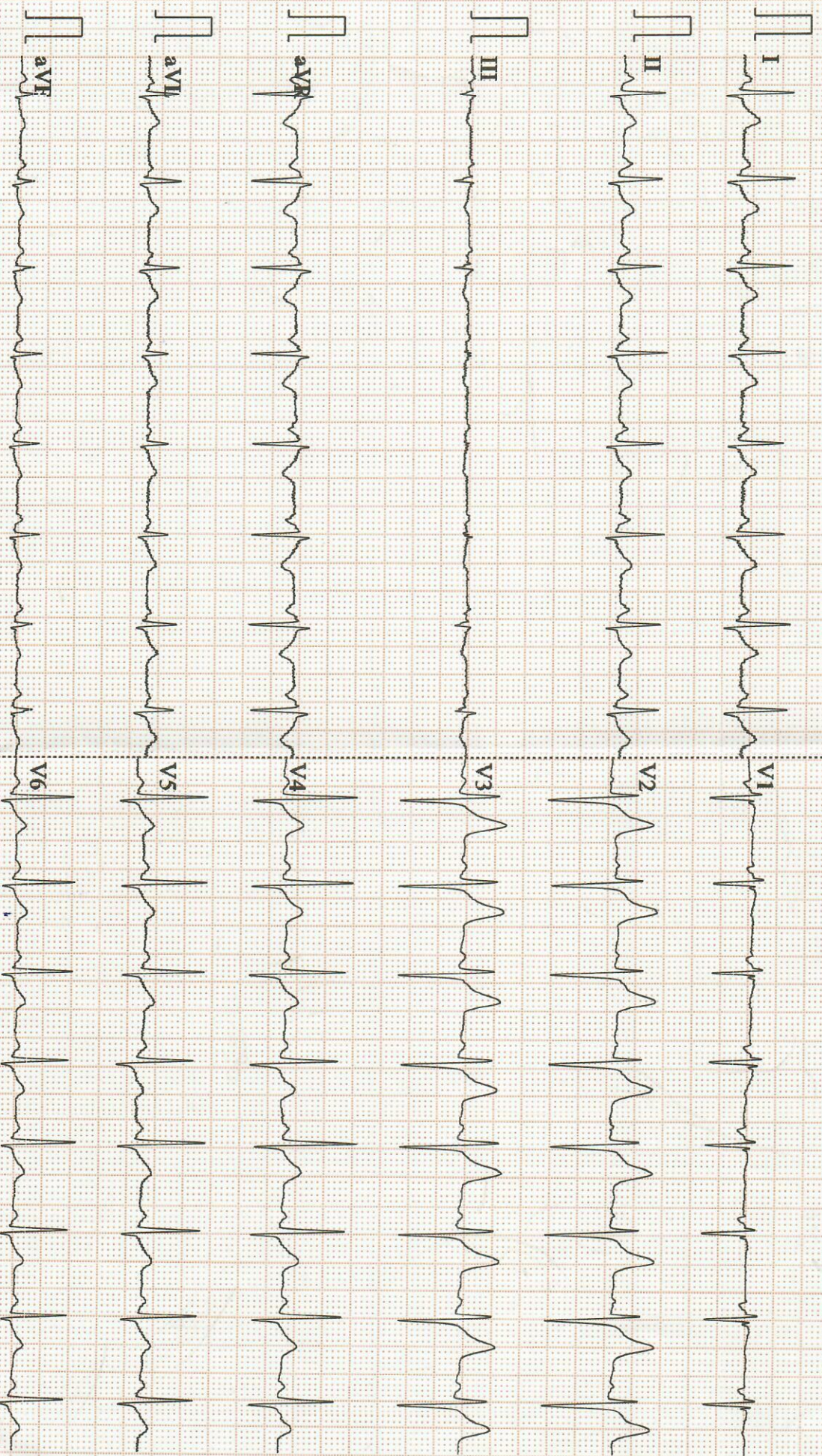

ID: 3240067

30-03-2024 13:10:45

For BP

MR RAM KRISHNA RAMAN
Male 38Years

HR	: 91	bpm
P	: 97	ms
PR	: 124	ms
QRS	: 81	ms
QT/QTc	: 324/400	ms
P/QRS/T	: 32/16/14	°
RV5/SV1	: 1.012/0.766	mV

Diagnosis Information:

Sinus Rhythm
Larged PtfV1

Report Confirmed by:

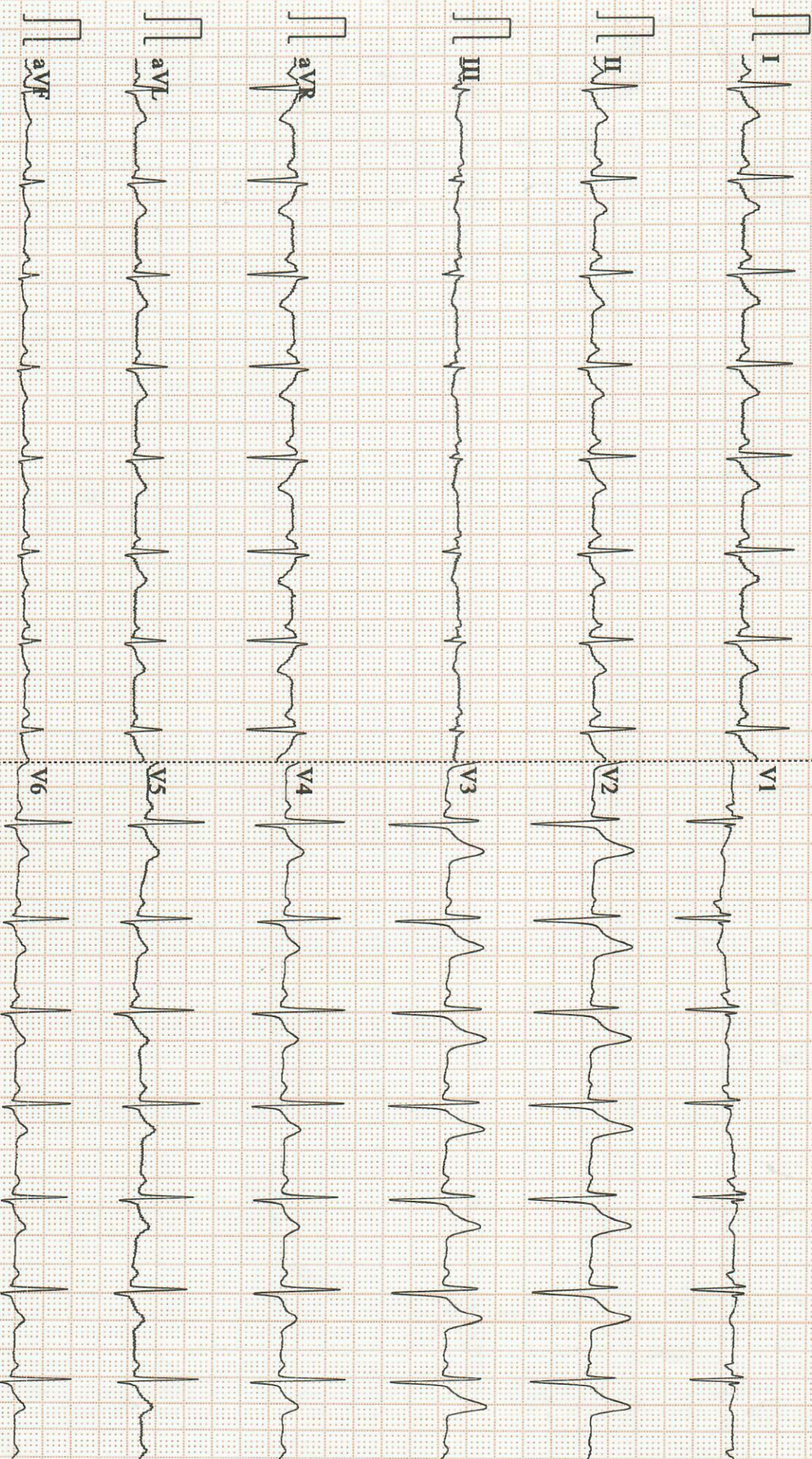

0.15~35Hz AC50 25mm/s 10mm/mV 2*5.0s 91

V2.2 SEMIP V1.81 SPECTRUM DIAGNOSTICS & HEALTH CARE



SPECTRUM DIAGNOSTICS

Bangalore

Patient ID : 0297

Name : RAM KRISHNA RAMAN

CR Number : 20240330133147

Registration Date : 30-Mar-2024

Age : 38

Gender : Male

Operator : spectrum diagnostics

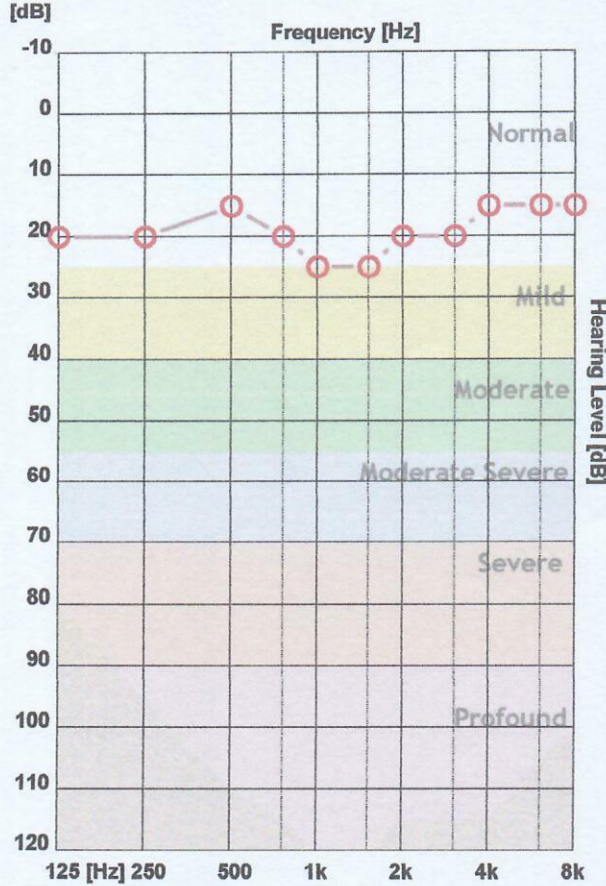
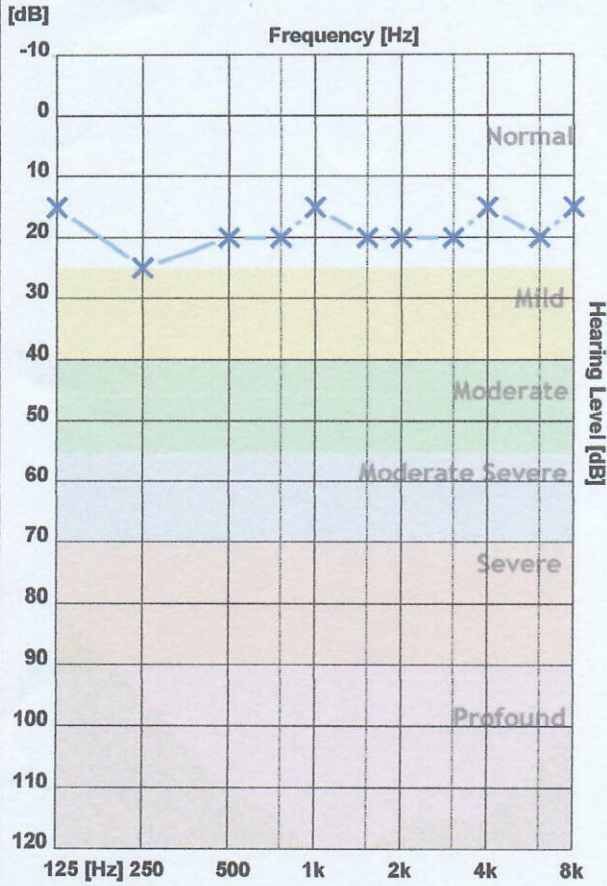

	125 Hz	250 Hz	500 Hz	750 Hz	1000 H	1500 H	2000 H	3000 H	4000 H	6000 H	8000 H
X - Air Left	15	25	20	20	15	20	20	20	15	20	15
O - Air Right	20	20	15	20	25	25	20	20	15	15	15
> - Bone Left											
< - Bone Right											

	Average	High	Mid	Low
AIR Left	18.64 dB	17.50 dB	18.33 dB	20.00 dB
AIR Right	19.09 dB	16.25 dB	23.33 dB	18.75 dB

Clinical Notes :

Not Found



NAME : MR.RAM KRISHNA RAMAN	DATE : 30/03/2024
AGE/SEX : 38YEARS/MALE	REG NO: 3003240067
REF BY : APOLLO CLINIC	

CHEST PA VIEW

- Visualised lungs are clear .
- Bilateral hila appears normal .
- Cardia is normal in size
- No pleural effusion

IMPRESSION: No significant abnormality .

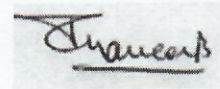

**DR PRAVEEN B,DMRD ,DNB
Consultant Radiologist**

SCAN FOR LOCATION



PATIENT NAME	MR RAM KRISHNA RAMAN	ID NO	3003240067
AGE	38YEARS	SEX	MALE
REF BY	DR.APOLO CLINIC	DATE	30.03.2024

2D ECHO CARDIOGRAHIC STUDY

M-MODE

AORTA	28mm
LEFT ATRIUM	40mm
RIGHT VENTRICLE	20mm
LEFT VENTRICLE (DIASTOLE)	49mm
LEFT VENTRICLE(SYSTOLE)	35mm
VENTRICULAR SEPTUM (DIASTOLE)	10mm
VENTRICULAR SEPTUM (SYSTOLE)	11mm
POSTERIOR WALL (DIASTOLE)	09mm
POSTERIOR WALL (SYSTOLE)	11mm
FRACTIONAL SHORTENING	30%
EJECTION FRACTION	60%

DOPPLER /COLOUR FLOW

Mitral Valve Velocity : MVE- 0.69m/s MVA – 0.63m/s E/A-1.69

Tissue Doppler : e' (Septal) -10cm/s E/e'(Septal) -6

Velocity/ Gradient across the Pulmonic valve : 0.83m/s 3mmHg

Max. Velocity / Gradient across the Aortic valve : 1.19m/s 4mmHg

Velocity / Gradient across the Tricuspid valve : 1.87 m/s 19mmHg

QRAN FOR LOCATION



PATIENT NAME	MR RAM KRISHNA RAMAN	ID NO	3003240067
AGE	38YEARS	SEX	MALE
REF BY	DR.APOLO CLINIC	DATE	30.03.2024

2D ECHO CARDIOGRAPHIC STUDY

LEFT VENTRICLE	SIZE & THICKNESS	NORMAL
CONTRACTILITY	REGIONAL GLOBAL	NO RWMA

RIGHT VENTRICLE	: NORMAL
LEFT ATRIUM	: NORMAL
RIGHT ATRIUM	: NORMAL
MITRAL VALVE	: NORMAL
AORTIC VALVE	: NORMAL
PULMONARY VALVE	: NORMAL
TRICUSPID VALVE	: NORMAL
INTER ATRIAL SEPTUM	: INTACT
INTER VENTRICULAR SEPTUM	: INTACT
PERICARDIUM	: NORMAL
OTHERS	: - NIL

IMPRESSION

- NO REGIONAL WALL MOTION ABNORMALITY PRESENT
- NORMAL VALVES AND DIMENSIONS
- NORMAL LV FUNCTION, LVEF- 60%
- TRIVIAL MR / TRIVIAL TR
- NORMAL RV FUNCTION
- NO CLOT / VEGETATION / EFFUSION



DURGA V
ECHO TECHNICIAN

The science of radiology is based upon interpretation of shadows of normal and abnormal tissue. This is neither complete nor accurate; hence, findings should always be interpreted in to the light of clinico-pathological correction.



NAME AND LAB NO	MR RAM KRISHNA RAMAN	REG-40067
AGE & SEX	38 YRS	MALE
DATE AND AREA OF INTEREST	30.03.2024	ABDOMEN & PELVIS
REF BY	C/O APOLO CLINIC	

USG ABDOMEN AND PELVIS

- LIVER:** Normal in size and shows diffuse increased echogenicity
No e/o IHBR dilatation. No evidence of focal lesion.
Portal vein appears normal.
CBD appears normal.
- GALL BLADDER:** Well distended. Wall appears normal.No e/o calculus.
- SPLEEN:** Normal in size and echotexture. No e/o focal lesion.
- PANCREAS:** Head and body appears normal . Tail obscured by bowel gas shadows .
- RETROPERITONEUM:** Suboptimal visualised due to bowel gas
- RIGHT KIDNEY:** Right kidney ,is normal in size & echotexture.
No evidence of calculus/ hydronephrosis.
No solid lesions.
- LEFT KIDNEY:** Left kidney ,is normal in size & echotexture.
No evidence of calculus/ hydronephrosis.
No solid lesions.
- URINARY BLADDER:** Well distended. No wall thickening/ calculi.
- PROSTATE:** Normal in size and echotexture.

- No evidence of ascites/pleural effusion.

IMPRESSION:

➤ *Grade I fatty liver.*

- *Suggested clinical / lab correlation.*



DR PRAVEEN B , DMRD , DNB
CONSULTANT RADIOLOGIST



Name	: MR. RAM KRISHNA RAMAN	UHID	: 3003240067	Bill Date	: 30-Mar-2024 09:44 AM
Age / Gender	: 38 years / Male			Sample Col. Date	: 30-Mar-2024 09:44 AM
Ref. By Dr.	: Dr. APOLO CLINIC			Result Date	: 30-Mar-2024 12:21 PM
Reg. No.	: 3003240067			Report Status	: Final
C/o	: Apollo Clinic				

Test Name	Result	Unit	Reference Value	Method
Complete Haemogram-Whole Blood EDTA				
Haemoglobin (HB)	14.70	g/dL	Male: 14.0-17.0 Female: 12.0-15.0 Newborn: 16.50 - 19.50	Spectrophotometer
Red Blood Cell (RBC)	4.45	million/cumm	3.50 - 5.50	Volumetric Impedance
Packed Cell Volume (PCV)	43.40	%	Male: 42.0-51.0 Female: 36.0-45.0	Electronic Pulse
Mean corpuscular volume (MCV)	97.60	fL	78.0- 94.0	Calculated
Mean corpuscular hemoglobin (MCH)	33.00	pg	27.50-32.20	Calculated
Mean corpuscular hemoglobin concentration (MCHC)	33.80	%	33.00-35.50	Calculated
Red Blood Cell Distribution Width SD (RDW-SD)	53.20	fL	40.0-55.0	Volumetric Impedance
Red Blood Cell Distribution CV (RDW-CV)	16.70	%	Male: 11.80-14.50 Female: 12.20-16.10	Volumetric Impedance
Mean Platelet Volume (MPV)	14.10	fL	8.0-15.0	Volumetric Impedance
Platelet	1.62	lakh/cumm	1.50-4.50	Volumetric Impedance
Platelet Distribution Width (PDW)	26.10	%	8.30 - 56.60	Volumetric Impedance
White Blood cell Count (WBC)	7740.00	cells/cumm	Male: 4000-11000 Female: 4000-11000 Children: 6000-17500 Infants : 9000-30000	Volumetric Impedance
Neutrophils	53.0	%	40.0-75.0	Light scattering/Manual
Lymphocytes	40.0	%	20.0-40.0	Light scattering/Manual
Eosinophils	2.0	%	0.0-8.0	Light scattering/Manual

SCAN FOR LOCATION



Name	: MR. RAM KRISHNA RAMAN	UHID	: 3003240067	Bill Date	: 30-Mar-2024 09:44 AM
Age / Gender	: 38 years / Male			Sample Col. Date	: 30-Mar-2024 09:44 AM
Ref. By Dr.	: Dr. APOLO CLINIC			Result Date	: 30-Mar-2024 12:21 PM
Reg. No.	: 3003240067			Report Status	: Final
C/o	: Apollo Clinic				

Test Name	Result	Unit	Reference Value	Method
Monocytes	4.0	%	0.0-10.0	Light scattering/Manual
Basophils	1.0	%	0.0-1.0	Light scattering/Manual
Absolute Neutrophil Count	3.84	10 ³ /uL	2.0- 7.0	Calculated
Absolute Lymphocyte Count	3.46	10 ³ /uL	1.0-3.0	Calculated
Absolute Monocyte Count	0.31	10 ³ /uL	0.20-1.00	Calculated
Absolute Eosinophil Count	130.00	cells/cumm	40-440	Calculated
Absolute Basophil Count	0.00	10 ³ /uL	0.0-0.10	Calculated
Erythrocyte Sedimentation Rate (ESR)	32	mm/hr	Female : 0.0-20.0 Male : 0.0-10.0	Westergren

Peripheral Smear Examination-Whole Blood EDTA

Method: (Microscopy-Manual)

RBC'S : Normocytic Normochromic.
WBC'S : Are normal in total number, morphology and distribution.
Platelets : Adequate in number and normal in morphology.
No abnormal cells or hemoparasites are present.
Impression : Normocytic Normochromic Blood picture.



Printed By : Ganesh
Printed On : 30 Mar, 2024 05:35 pm



Dr. Nithun Reddy C,MD,Consultant Pathologist

SCAN FOR LOCATION



Tejas Arcade, #9/1, 1st Main Road, Dr. Rajkumar Road, Rajajinagar, Opp. St. Theresa Hospital, Bengaluru Page 2 of 13

+91 77604 97644 | 080 2337 1555 info@spectrumdiagnostics.org www.spectrumdiagnostics.org

Other Branch: #466/A, Ideal Homes Township, 80 Feet Road, Kenchanahalli, Rajarajeshwari Nagar, Bengaluru-560098 +91 6361 253 097 | 080-2991 6944 | 080-49511985

Name	: MR. RAM KRISHNA RAMAN	Bill Date	: 30-Mar-2024 09:44 AM
Age / Gender	: 38 years / Male	UHD	: 3003240067
Ref. By Dr.	: Dr. APOLO CLINIC	Sample Col. Date	: 30-Mar-2024 09:44 AM
Reg. No.	: 3003240067	Result Date	: 30-Mar-2024 01:29 PM
C/o	: Apollo Clinic	Report Status	: Final

Test Name	Result	Unit	Reference Value	Method
Blood Group & Rh Typing-Whole Blood EDTA				
Blood Group	A			Slide/Tube agglutination
Rh Type	Positive			Slide/Tube agglutination

Note: Confirm by tube or gel method.

Comments: ABO blood group system, the classification of human blood based on the inherited properties of red blood cells (erythrocytes) as determined by the presence or absence of the antigens A and B, which are carried on the surface of the red cells. Persons may thus have type A, type B, type O, or type AB blood.



Printed By : Ganesh
Printed On : 30 Mar, 2024 05:35 pm

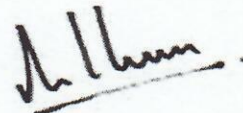

Dr. Nithun Reddy C,MD,Consultant Pathologist

SCAN FOR LOCATION



Name	: MR. RAM KRISHNA RAMAN	UHID	: 3003240067	Bill Date	: 30-Mar-2024 09:44 AM
Age / Gender	: 38 years / Male			Sample Col. Date	: 30-Mar-2024 09:44 AM
Ref. By Dr.	: Dr. APOLO CLINIC			Result Date	: 30-Mar-2024 01:29 PM
Reg. No.	: 3003240067			Report Status	: Final
C/o	: Apollo Clinic				

Test Name	Result	Unit	Reference Value	Method
Calcium, Total- Serum	9.60	mg/dL	8.50-10.10	Spectrophotometry (O-Cresolphthalein complexone)
Gamma-Glutamyl Transferase (GGT)-Serum	31.00	U/L	Male: 15.0-85.0 Female: 5.0-55.0	Other g-Glut-3-carboxy-4 nitro

Comments: Gamma-glutamyltransferase (GGT) is primarily present in kidney, liver, and pancreatic cells. Small amounts are present in other tissues. Even though renal tissue has the highest level of GGT, the enzyme present in the serum appears to originate primarily from the hepatobiliary system, and GGT activity is elevated in any and all forms of liver disease. It is highest in cases of intra- or posthepatic biliary obstruction, reaching levels some 5 to 30 times normal. GGT is more sensitive than alkaline phosphatase (ALP), leucine aminopeptidase, aspartate transaminase, and alanine aminotransferase in detecting obstructive jaundice, cholangitis, and cholecystitis; its rise occurs earlier than with these other enzymes and persists longer. Only modest elevations (2-5 times normal) occur in infectious hepatitis, and in this condition, GGT determinations are less useful diagnostically than are measurements of the transaminases. High elevations of GGT are also observed in patients with either primary or secondary (metastatic) neoplasms. Elevated levels of GGT are noted not only in the sera of patients with alcoholic cirrhosis but also in the majority of sera from persons who are heavy drinkers. Studies have emphasized the value of serum GGT levels in detecting alcohol-induced liver disease. Elevated serum values are also seen in patients receiving drugs such as phenytoin and phenobarbital, and this is thought to reflect induction of new enzyme activity.



Printed By : Ganesh
Printed On : 30 Mar, 2024 05:35 pm

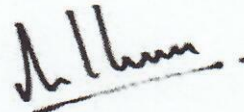

Dr. Nithun Reddy C., MD, Consultant Pathologist

SCAN FOR LOCATION



Tejas Arcade, #9/1, 1st Main Road, Dr. Rajkumar Road, Rajajinagar, Opp. St. Theresa Hospital, Bengaluru 560010

+91 77604 97644 | 080 2337 1555

info@spectrumdiagnostics.org

www.spectrumdiagnostics.org

Other Branch: #466/A, Ideal Homes Township, 80 Feet Road, Kenchanahalli, Rajarajeshwari Nagar, Bengaluru-560098 +91 6361 253 097 | 080-2991 6944 | 080-49511985

Name : MR. RAM KRISHNA RAMAN	Bill Date : 30-Mar-2024 09:44 AM
Age / Gender : 38 years / Male	Sample Col. Date : 30-Mar-2024 09:44 AM
Ref. By Dr. : Dr. APOLO CLINIC	Result Date : 30-Mar-2024 01:29 PM
Reg. No. : 3003240067	Report Status : Final
C/o : Apollo Clinic	

Test Name	Result	Unit	Reference Value	Method
Fasting Blood Sugar (FBS)- Plasma	146	mg/dL	60.0-110.0	Hexo Kinase

Comments: Glucose, also called dextrose, one of a group of carbohydrates known as simple sugars (monosaccharides). Glucose has the molecular formula $C_6H_{12}O_6$. It is found in fruits and honey and is the major free sugar circulating in the blood of higher animals. It is the source of energy in cell function, and the regulation of its metabolism is of great importance (fermentation; gluconeogenesis). Molecules of starch, the major energy-reserve carbohydrate of plants, consist of thousands of linear glucose units. Another major compound composed of glucose is cellulose, which is also linear. Dextrose is the molecule D-glucose. Blood sugar, or glucose, is the main sugar found in the blood. It comes from the food you eat, and it is body's main source of energy. The blood carries glucose to all of the body's cells to use for energy. Diabetes is a disease in which your blood sugar levels are too high. Usage: Glucose determinations are useful in the detection and management of Diabetes mellitus.

Note: Additional tests available for Diabetic control are Glycated Hemoglobin (HbA1c), Fructosamine & Microalbumin urine

Comments: Conditions which can lead to lower postprandial glucose levels as compared to fasting glucose are excessive insulin release, rapid gastric emptying & brisk glucose absorption.

Probable causes : Early Type II Diabetes / Glucose intolerance, Drugs like Salicylates, Beta blockers, Pentamidine etc., Alcohol ,Dietary – Intake of excessive carbohydrates and foods with high glycemic index ? Exercise in between samples ? Family history of Diabetes, Idiopathic, Partial / Total Gastrectomy.

Glycosylated Haemoglobin (HbA1c)-Whole Blood EDTA

Glycosylated Haemoglobin (HbA1c)	6.90	%	Non diabetic adults : <5.7	HPLC
			At risk (Prediabetes) : 5.7 - 6.4	
			Diagnosing Diabetes : >= 6.5	
			Diabetes	
			Excellent Control : 6-7	
			Fair to good Control : 7-8	
			Unsatisfactory Control : 8-10	
			Poor Control : >10	
Estimated Average Glucose(eAG)	151.33	mg/dL		Calculated



Name : MR. RAM KRISHNA RAMAN	UHID : 3003240067	Bill Date : 30-Mar-2024 09:44 AM
Age / Gender : 38 years / Male	 3003240067	Sample Col. Date : 30-Mar-2024 09:44 AM
Ref. By Dr. : Dr. APOLO CLINIC		Result Date : 30-Mar-2024 01:29 PM
Reg. No. : 3003240067		Report Status : Final
C/o : Apollo Clinic		

Test Name	Result	Unit	Reference Value	Method
-----------	--------	------	-----------------	--------

Note: 1. Since HbA1c reflects long term fluctuations in the blood glucose concentration, a diabetic patient who is recently under good control may still have a high concentration of HbA1c. Converse is true for a diabetic previously under good control but now poorly controlled.

2. Target goals of < 7.0 % may be beneficial in patients with short duration of diabetes, long life expectancy and no significant cardiovascular disease. In patients with significant complications of diabetes, limited life expectancy or extensive co-morbid conditions, targeting a goal of < 7.0 % may not be appropriate.

Comments: HbA1c provides an index of average blood glucose levels over the past 8 - 12 weeks and is a much better indicator of long term glycemic control as compared to blood and urinary glucose determinations.



Printed By : Ganesh
Printed On : 30 Mar, 2024 05:35 pm



Dr. Nithun Reddy C, MD, Consultant Pathologist

SCAN FOR LOCATION



Name	: MR. RAM KRISHNA RAMAN	Bill Date	: 30-Mar-2024 09:44 AM
Age / Gender	: 38 years / Male	Sample Col. Date	: 30-Mar-2024 09:44 AM
Ref. By Dr.	: Dr. APOLO CLINIC	Result Date	: 30-Mar-2024 01:29 PM
Reg. No.	: 3003240067	Report Status	: Final
C/o	: Apollo Clinic		

UHID : 3003240067

 3003240067

Test Name	Result	Unit	Reference Value	Method
Lipid Profile-Serum				
Cholesterol Total-Serum	229.00	mg/dL	Male: 0.0 - 200	Cholesterol Oxidase/Peroxidase
Triglycerides-Serum	435.00	mg/dL	Male: 0.0 - 150	Lipase/Glycerol Dehydrogenase
High-density lipoprotein (HDL) Cholesterol-Serum	39.00	mg/dL	Male: 40.0 - 60.0	Accelerator/Selective Detergent
Non-HDL cholesterol-Serum	190	mg/dL	Male: 0.0 - 130	Calculated
Low-density lipoprotein (LDL) Cholesterol-Serum	149.0	mg/dL	Male: 0.0 - 100.0	Cholesterol esterase and cholesterol oxidase
Very-low-density lipoprotein (VLDL) cholesterol-Serum	87	mg/dL	Male: 0.0 - 40	Calculated
Cholesterol/HDL Ratio-Serum	5.87	Ratio	Male: 0.0 - 5.0	Calculated

Interpretation:

Parameter	Desirable	Borderline High	High	Very High
Total Cholesterol	<200	200-239	>240	
Triglycerides	<150	150-199	200-499	>500
Non-HDL cholesterol	<130	160-189	190-219	>220
Low-density lipoprotein (LDL) Cholesterol	<100	100-129	160-189	>190

Comments: As per Lipid Association of India (LAI), for routine screening, overnight fasting preferred but not mandatory. Indians are at very high risk of developing Atherosclerotic Cardiovascular (ASCVD). Among the various risk factors for ASCVD such as dyslipidemia, Diabetes Mellitus, sedentary lifestyle, Hypertension, smoking etc., dyslipidemia has the highest population attributable risk for MI both because of direct association with disease pathogenesis and very high prevalence in Indian population. Hence monitoring lipid profile regularly for effective management of dyslipidemia remains one of the most important healthcare targets for prevention of ASCVD. In addition, estimation of ASCVD risk is an essential, initial step in the management of individuals requiring primary prevention of ASCVD. In the context of lipid management, such a risk estimate forms the basis for several key therapeutic decisions, such as the need for and aggressiveness of statin therapy.



Printed By : Ganesh
 Printed On : 30 Mar, 2024 05:35 pm



Dr. Nithun Reddy C, MD, Consultant Pathologist

SCAN FOR LOCATION



Name	: MR. RAM KRISHNA RAMAN	Bill Date	: 30-Mar-2024 09:44 AM
Age / Gender	: 38 years / Male	UHID	: 3003240067
Ref. By Dr.	: Dr. APOLO CLINIC	Sample Col. Date	: 30-Mar-2024 09:44 AM
Reg. No.	: 3003240067	Result Date	: 30-Mar-2024 01:29 PM
C/o	: Apollo Clinic	Report Status	: Final

Test Name	Result	Unit	Reference Value	Method
LFT-Liver Function Test -Serum				
Bilirubin Total-Serum	0.84	mg/dL	0.2-1.0	Caffeine Benzoate
Bilirubin Direct-Serum	0.17	mg/dL	0.0-0.2	Diazotised Sulphanilic Acid
Bilirubin Indirect-Serum	0.67	mg/dL	Male: 0.0 - 1.10	Direct Measure
Aspartate Aminotransferase (AST/SGOT)-Serum	29.00	U/L	Male: 15.0 - 37.0	UV with Pyridoxal - 5 - Phosphate
Alanine Aminotransferase (ALT/SGPT)-Serum	32.00	U/L	Male: 16.0 - 63.0	UV with Pyridoxal - 5 - Phosphate
Alkaline Phosphatase (ALP)-Serum	95.00	U/L	Male: 45.0 - 117.0	PNPP,AMP-Buffer
Protein, Total-Serum	7.81	g/dL	6.40-8.20	Biuret/Endpoint-With Blank
Albumin-Serum	4.90	g/dL	Male: 3.40 - 5.50	Bromocresol Purple
Globulin-Serum	2.91	g/dL	2.0-3.50	Calculated
Albumin/Globulin Ratio-Serum	1.68	Ratio	0.80-2.0	Calculated



Printed By : Ganesh
Printed On : 30 Mar, 2024 05:35 pm

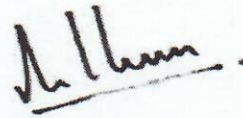

Dr. Nithun Reddy C, MD, Consultant Pathologist

SCAN FOR LOCATION



Tejas Arcade, #9/1, 1st Main Road, Dr. Rajkumar Road, Rajajinagar, Opp. St. Theresa Hospital, Bengaluru Page 5 of 13

+91 77604 97644 | 080 2337 1555

info@spectrumdiagnostics.org

www.spectrumdiagnostics.org

Other Branch: #466/A, Ideal Homes Township, 80 Feet Road, Kenchanahalli, Rajarajeshwari Nagar, Bengaluru-560098 +91 6361 253 097 | 080-2991 6944 | 080-49511985

Name	: MR. RAM KRISHNA RAMAN	Bill Date	: 30-Mar-2024 09:44 AM
Age / Gender	: 38 years / Male	Sample Col. Date	: 30-Mar-2024 09:44 AM
Ref. By Dr.	: Dr. APOLO CLINIC	Result Date	: 30-Mar-2024 01:29 PM
Reg. No.	: 3003240067	Report Status	: Final
C/o	: Apollo Clinic		

UHID : 3003240067



Test Name	Result	Unit	Reference Value	Method
KFT (Kidney Function Test) :				
Blood Urea Nitrogen (BUN)-Serum	10.10	mg/dL	7.0-18.0	GLDH,Kinetic Assay
Creatinine-Serum	0.88	mg/dL	Male: 0.70-1.30 Female: 0.55-1.02	Modified kinetic Jaffe
Uric Acid-Serum	4.69	mg/dL	Male: 3.50-7.20 Female: 2.60-6.00	Uricase PAP
Sodium (Na+)-Serum	138.4	mmol/L	135.0-145.0	Ion-Selective Electrodes (ISE)
Potassium (K+)-Serum	4.18	mmol/L	3.5 to 5.5	Ion-Selective Electrodes (ISE)
Chloride(Cl-)-Serum	96.50	mmol/L	96.0-108.0	Ion-Selective Electrodes (ISE)

Comments: Renal Function Test (RFT), also called kidney function tests, are a group of tests performed to evaluate the functions of the kidneys. The kidneys play a vital role in removing waste, toxins, and extra water from the body. They are responsible for maintaining a healthy balance of water, salts, and minerals such as calcium, sodium, potassium, and phosphorus. They are also essential for blood pressure control, maintenance of the body's pH balance, making red blood cell production hormones, and promoting bone health. Hence, keeping your kidneys healthy is essential for maintaining overall health. It helps diagnose inflammation, infection or damage in the kidneys. The test measures Uric Acid, Creatinine, BUN and electrolytes in the blood to determine the health of the kidneys. Risk factors for kidney dysfunction such as hypertension, diabetes, cardiovascular disease, obesity, elevated cholesterol or a family history of kidney disease. It may also be when has signs and symptoms of kidney disease, though in early stage often no noticeable symptoms are observed. Kidney panel is useful for general health screening; screening patients at risk of developing kidney disease; management of patients with known kidney disease. Estimated GFR is especially important in CKD patients CKD for monitoring, it helps to identify disease at early stage in those with risk factors for CKD (diabetes, hypertension, cardiovascular disease, and family history of kidney disease). Early recognition and intervention are important in slowing the progression of CKD and preventing its complications.



Printed By : Ganesh
Printed On : 30 Mar, 2024 05:35 pm

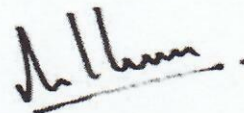

Dr. Nithun Reddy C,MD,Consultant Pathologist

SCAN FOR LOCATION



Name	: MR. RAM KRISHNA RAMAN	Bill Date	: 30-Mar-2024 09:44 AM
Age / Gender	: 38 years / Male	Sample Col. Date	: 30-Mar-2024 09:44 AM
Ref. By Dr.	: Dr. APOLO CLINIC	Result Date	: 30-Mar-2024 01:29 PM
Reg. No.	: 3003240067	Report Status	: Final
C/o	: Apollo Clinic		

UHID : 3003240067

 3003240067

Test Name	Result	Unit	Reference Value	Method
Thyroid function tests (TFT)-Serum				
Tri-Iodo Thyronine (T3)-Serum	1.04	ng/mL	Male: 0.60 - 1.81	Chemiluminescence Immunoassay (CLIA)
Thyroxine (T4)-Serum	6.90	µg/dL	Male: 5.50 - 12.10	Chemiluminescence Immunoassay (CLIA)
Thyroid Stimulating Hormone (TSH)-Serum	2.34	µIU/mL	Male: 0.35 - 5.50	Chemiluminescence Immunoassay (CLIA)

Comments: Triiodothyronine (T3) assay is a useful test for hyperthyroidism in patients with low TSH and normal T4 levels. It is also used for the diagnosis of T3 toxicosis. It is not a reliable marker for Hypothyroidism. This test is not recommended for general screening of the population without a clinical suspicion of hyperthyroidism.

Reference range: Cord: (37 Weeks): 0.5-1.41, Children: 1-3 Days: 1.0-7.40, 1-11 Months: 1.05-2.45, 1-5 Years: 1.05-2.69, 6-10 Years: 0.94-2.41, 11-15 Years: 0.82-2.13, Adolescents (16-20 Years): 0.80-2.10

Reference range: Adults: 20-50 Years: 0.70-2.04, 50-90 Years: 0.40-1.81,

Reference range in Pregnancy: First Trimester : 0.81-1.90, Second Trimester : 1.0-2.60

Increased Levels: Pregnancy, Graves disease, T3 thyrotoxicosis, TSH dependent Hyperthyroidism, increased Thyroid-binding globulin (TBG).

Decreased Levels: Nonthyroidal illness, hypothyroidism, nutritional deficiency, systemic illness, decreased Thyroid-binding globulin (TBG).

Comments: Total T4 levels offer a good index of thyroid function when TBG is normal and non-thyroidal illness is not present. This assay is useful for monitoring treatment with synthetic hormones (synthetic T3 will cause low total T4). It also helps to monitor treatment of Hyperthyroidism with Thiouracil or other anti-thyroid drugs.

Reference Range: Males : 4.6-10.5, Females : 5.5-11.0, > 60 Years: 5.0-10.70, Cord : 7.40-13.10, Children: 1-3 Days : 11.80-22.60, 1-2 Weeks : 9.90-16.60, 1-4 Months: 7.20-14.40, 1-5 Years : 7.30-15.0, 5-10 Years: 6.4-13.3

1-15 Years: 5.60-11.70, Newborn Screen: 1-5 Days: >7.5, 6 Days : >6.5

Increased Levels: Hyperthyroidism, increased TBG, familial dysalbuminemic hyperthyroxinemia, Increased transthyretin, estrogen therapy, pregnancy.

Decreased Levels: Primary hypothyroidism, pituitary TSH deficiency, hypothalamic TRH deficiency, non thyroidal illness, decreased TBG.

Comments: TSH is a glycoprotein hormone secreted by the anterior pituitary. TSH is a labile hormone & is secreted in a pulsatile manner throughout the day and is subject to several non-thyroidal pituitary influences. Significant variations in TSH can occur with circadian rhythm, hormonal status, stress, sleep deprivation, caloric intake, medication & circulating antibodies. It is important to confirm any TSH abnormality in a fresh specimen drawn after ~ 3 weeks before assigning a diagnosis, as the cause of an isolated TSH abnormality.

Reference range in Pregnancy: I- trimester: 0.1-2.5; II -trimester: 0.2-3.0; III- trimester: 0.3-3.0

Reference range in Newborns: 0-4 days: 1.0-39.0; 2-20 Weeks: 1.7-9.1

Increased Levels: Primary hypothyroidism, Subclinical hypothyroidism, TSH dependent Hyperthyroidism and Thyroid hormone resistance.

Decreased Levels: Graves disease, Autonomous thyroid hormone secretion, TSH deficiency.



Printed By : Ganesh
 Printed On : 30 Mar, 2024 05:35 pm



Dr. Nithun Reddy C, MD, Consultant Pathologist

SCAN FOR LOCATION



Tejas Arcade, #9/1, 1st Main Road, Dr. Rajkumar Road, Rajajinagar, Opp. St. Theresa Hospital, Bengaluru Page 10 of 13

+91 77604 97644 | 080 2337 1555

info@spectrumdiagnostics.org

www.spectrumdiagnostics.org

Other Branch: #466/A, Ideal Homes Township, 80 Feet Road, Kenchanahalli, Rajarajeshwari Nagar, Bengaluru-560098 +91 6361 253 097 | 080-2991 6944 | 080-49511985

Name	: MR. RAM KRISHNA RAMAN	Bill Date	: 30-Mar-2024 09:44 AM
Age / Gender	: 38 years / Male	Sample Col. Date	: 30-Mar-2024 09:44 AM
Ref. By Dr.	: Dr. APOLO CLINIC	Result Date	: 30-Mar-2024 02:57 PM
Reg. No.	: 3003240067	Report Status	: Final
C/o	: Apollo Clinic		

UHID : 3003240067



3003240067

Test Name	Result	Unit	Reference Value	Method
Fasting Urine Glucose-Urine	Negative		Negative	Dipstick/Benedicts (Manual)



Printed By : Ganesh
Printed On : 30 Mar, 2024 05:35 pm



Dr. Nithun Reddy C, MD, Consultant Pathologist

SCAN FOR LOCATION



Tejas Arcade, #9/1, 1st Main Road, Dr. Rajkumar Road, Rajajinagar, Opp. St. Theresa Hospital, Bengaluru Page 16 of 13
+91 77604 97644 | 080 2337 1555 info@spectrumdiagnostics.org www.spectrumdiagnostics.org

Other Branch: #466/A, Ideal Homes Township, 80 Feet Road, Kenchanahalli, Rajarajeshwari Nagar, Bengaluru-560098 +91 6361 253 097 | 080-2991 6944 | 080-49511985

Name	: MR. RAM KRISHNA RAMAN	UHID	: 3003240067	Bill Date	: 30-Mar-2024 09:44 AM
Age / Gender	: 38 years / Male			Sample Col. Date	: 30-Mar-2024 09:44 AM
Ref. By Dr.	: Dr. APOLO CLINIC			Result Date	: 30-Mar-2024 02:57 PM
Reg. No.	: 3003240067			Report Status	: Final
C/o	: Apollo Clinic				

Test Name	Result	Unit	Reference Value	Method
Urine Routine Examination-Urine				
Physical Examination				
Colour	Pale Yellow		Pale Yellow	Visual
Appearance	Clear		Clear	Visual
Reaction (pH)	7.00		5.0-7.5	Dipstick
Specific Gravity	1.015		1.000-1.030	Dipstick
Biochemical Examination				
Albumin	Negative		Negative	Dipstick/Precipitation
Glucose	Negative		Negative	Dipstick/Benedicts
Bilirubin	Negative		Negative	Dipstick/Fouchets
Ketone Bodies	Negative		Negative	Dipstick/Rotheras
Urobilinogen	Normal		Normal	Dipstick/Ehrlichs
Nitrite	Negative		Negative	Dipstick
Microscopic Examination				
Pus Cells	3-4	hpf	0.0-5.0	Microscopy
Epithelial Cells	2-4	hpf	0.0-10.0	Microscopy
RBCs	Absent	hpf	Absent	Microscopy
Casts	Absent		Absent	Microscopy
Crystals	Absent		Absent	Microscopy
Others	Absent		Absent	Microscopy

Comments: The kidneys help infiltration of the blood by eliminating waste out of the body through urine. They also regulate water in the body by conserving electrolytes, proteins, and other compounds. But due to some conditions and abnormalities in kidney function, the urine may encompass some abnormal constituents, which are not normally present. A complete urine examination helps in detecting such abnormal constituents in urine. Several disorders can be detected by identifying and measuring the levels of such substances. Blood cells, bilirubin, bacteria, pus cells, epithelial cells may be present in urine due to kidney disease or infection. Routine urine examination helps to diagnose kidney diseases, urinary tract infections, diabetes and other metabolic disorders.



Printed By : Ganesh
Printed On : 30 Mar, 2024 05:35 pm

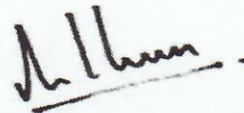

Dr. Nithun Reddy C,MD,Consultant Pathologist

SCAN FOR LOCATION



Tejas Arcade, #9/1, 1st Main Road, Dr. Rajkumar Road, Rajajinagar, Opp. St. Theresa Hospital, Bengaluru Page 5/20/23
+91 77604 97644 | 080 2337 1555 info@spectrumdiagnostics.org www.spectrumdiagnostics.org

Other Branch: #466/A, Ideal Homes Township, 80 Feet Road, Kenchanahalli, Rajarajeshwari Nagar, Bengaluru-560098 +91 6361 253 097 | 080-2991 6944 | 080-49511985

Name	: MR. RAM KRISHNA RAMAN	UHID	: 3003240067	Bill Date	: 30-Mar-2024 09:44 AM
Age / Gender	: 38 years / Male			Sample Col. Date	: 30-Mar-2024 09:44 AM
Ref. By Dr.	: Dr. APOLO CLINIC			Result Date	: 30-Mar-2024 03:59 PM
Reg. No.	: 3003240067			Report Status	: Final
C/o	: Apollo Clinic				

Test Name	Result	Unit	Reference Value	Method
Post Prandial Urine Sugar	Positive(+++)		Negative	Dipstick/Benedicts(Man)
Post prandial Blood Glucose (PPBS)-Plasma	229	mg/dL	70-140	Hexo Kinase

Comments: Glucose, also called dextrose, one of a group of carbohydrates known as simple sugars (monosaccharides). Glucose has the molecular formula $C_6H_{12}O_6$. It is found in fruits and honey and is the major free sugar circulating in the blood of higher animals. It is the source of energy in cell function, and the regulation of its metabolism is of great importance (fermentation; gluconeogenesis). Molecules of starch, the major energy-reserve carbohydrate of plants, consist of thousands of linear glucose units. Another major compound composed of glucose is cellulose, which is also linear. Dextrose is the molecule D-glucose. Blood sugar, or glucose, is the main sugar found in the blood. It comes from the food you eat, and it is body's main source of energy. The blood carries glucose to all of the body's cells to use for energy. Diabetes is a disease in which your blood sugar levels are too high. Usage: Glucose determinations are useful in the detection and management of Diabetes mellitus.

Note: Additional tests available for Diabetic control are Glycated Hemoglobin (HbA1c), Fructosamine & Microalbumin urine

Comments: Conditions which can lead to lower postprandial glucose levels as compared to fasting glucose are excessive insulin release, rapid gastric emptying & brisk glucose absorption.

Probable causes : Early Type II Diabetes / Glucose intolerance, Drugs like Salicylates, Beta blockers, Pentamidine etc., Alcohol ,Dietary – Intake of excessive carbohydrates and foods with high glycemic index ? Exercise in between samples ? Family history of Diabetes, Idiopathic, Partial / Total Gastrectomy.



Printed By : Ganesh
Printed On : 30 Mar, 2024 05:35 pm

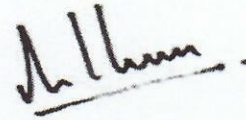

Dr. Nithun Reddy C,MD,Consultant Pathologist

SCAN FOR LOCATION



Tejas Arcade, #9/1, 1st Main Road, Dr. Rajkumar Road, Rajajinagar, Opp. St. Theresa Hospital, Bengaluru Page 13 of 13
+91 77604 97644 | 080 2337 1555 info@spectrumdiagnostics.org www.spectrumdiagnostics.org

Other Branch: #466/A, Ideal Homes Township, 80 Feet Road, Kenchanahalli, Rajarajeshwari Nagar, Bengaluru-560098 +91 6361 253 097 | 080-2991 6944 | 080-49511985