



Health Check up Booking Request(bobS18046)

1 message

Mediwheel <wellness@mediwheel.in>
To: hebsurhospitalpp@gmail.com
Cc: customercare@mediwheel.in

Fri, Mar 22, 2024 at 1:15 PM



011-41195959

Dear Hebsur Hospital

We have received a booking request with the following details. Provide your confirmation by clicking on the Yes button.

You confirm this booking?

Name : Yerrigouda g
 Contact Details : 9611324725
 Hospital Package Name : Mediwheel Full Body Health Checkup Female Below 40
 Location : Narayan,, Deshpande Nagar,
 Appointment Date : 20-04-2024

Member Information		
Booked Member Name	Age	Gender
Neelavathi u	25 year	Female

Tests included in this Package -

- Pap Smear
- Stool Test
- Gynae Consultation
- Thyroid Profile
- ESR
- Blood Glucose (Fasting)
- General Physician Consultation
- TMT OR 2D ECHO
- Blood Group
- Blood Glucose (Post Prandial)
- Chest X-ray
- ECG
- USG Whole Abdomen
- Eye Check-up consultation
- Urine Sugar Fasting
- Urine Sugar PP
- Dental Consultation
- Urine analysis
- CBC
- HbA1c
- Lipid Profile
- Kidney Profile
- Liver profile

Thanks,
Mediwheel Team
Please Download Mediwheel App



HEBSUR HOSPITAL
 Deshpande Nagar,
 HUBLI 580 029.
 Ph: 0836-2355699, 4250871

MEDIWHEEL HEALTH

Appointment Date:- 01-04-2024

Name of Client:- Mrs. Neelavathi U.

Age / Gender :- 25 Years / Female

Phone No. 9611324725

TEST DETAILS ARE BELOW

Please login to your account to confirm the same.
Also you mail us for confirmation Package
Name: Medi-wheel Full Body Health Checkup Male
Includes (37)Tests Tests included in this Package: Ecg,
TSH, X-ray Chest, Stress Test (tmt)/ 2d Echo, Blood
Sugar Postprandial, A:g Ratio, Blood Group, Total
Cholesterol, Triglycerides, Fasting Blood Sugar,
Ultrasound Whole Abdomen , Glycosylated
Haemoglobin (hba1c), Hdl, Vldl, Urine Analysis, LDL,
Total Protine, General Consultation, HDL/ LDL ratio,
GGT(Gamma-glutamyl Transferase), Eye Check-up
consultation, ALP (ALKALINE PHOSPHATASE), Uric
Acid, AST/ALT Ratio, Serum Protein, CBC with ESR,
Stool Analysis, Urine Sugar Fasting, Urine Sugar PP,
T3, T4, Cholesterol Total / HDL Ratio, BUN,
BUN/Creatinine Ratio, Bilirubin Total & Direct and
Indirect, Albumin, Globulin

HEBSUR HOSPITAL
Deshpande Nagar,
HUBLI-580 029.
Ph: 0834-255699, 4250871

Date:- 01 / 04 /2024

FITNESS CERTIFICATE

Mediwheel Health Checkup Insurances

This is to certify that Mrs. Neelavathi U. Age 25yrs, Female was examined at our centre for Medical Fitness she does not carry any contagious disease. And she is found to be mentally fit.

Height	:	163
Weight	:	70 Kg
Chest	:	86 To 93
Abdomen	:	81
B. P. Reading	:	110 / 70 mmgh
Pulse / Min	:	70 / Min

Medical Officer,

Dr. N. I. Hebsur. M S
Hebsur Hospital,
Deshpande Nagar,
Hubli.

Dr. N. I. Hebsur
M.S.
Medical Officer,
HEBSUR HOSPITAL,
Deshpande Nagar, HUBLI-29,
Reg. No. 31764

ಭಾರತ ಸರ್ಕಾರ
Government of India



ಯು ನೀಲಾವತಿ
U Neelavathi
ಜನ್ಮ ದಿನಾಂಕ / DOB : 15/03/1999
ಸ್ತ್ರೀ / Female



2655 2251 0987

ಆಧಾರ್ - ಶ್ರೀನಾಮಾನ್ಯನ ಅಧಿಕಾರ

ಆಧಾರ್
Unique Identification Authority of India

ವಿಳಾಸ:
D/O. ಯು ಕರಿ ಬಸವನ ಗೌಡ, 40,
ಬಸವೇಶ್ವರ ಗುಡಿ ಹತ್ತಿರ, ಚಾಡಕನೂರ್,
ಚಾಡಕನೂರ್, ಚನ್ನರಸೂರ್, ಬಳ್ಳಾರಿ,
ಕರ್ನಾಟಕ, 583121

Address:
D/O: U Kari Basavana Gowda, 40,
basaveswara gudi hathira,
chanakanur, Chanakanur,
Chanakanur, Bellary, Karnataka,
583121

2655 2251 0987

1947
1800 300 1947

help@uidai.gov.in

www.uidai.gov.in

Dr. N. I. Hebsat
M.S.
Medical Officer,
HEBSUR HOSPITAL,
Deshpande Nagar, HUBLI-29,
Reg. No. 31764

Neelavathi. U.K.

KARUNOS

202441111726
Neelavathi U
M / 25

CHEST
DR.N.I.HEBSUR

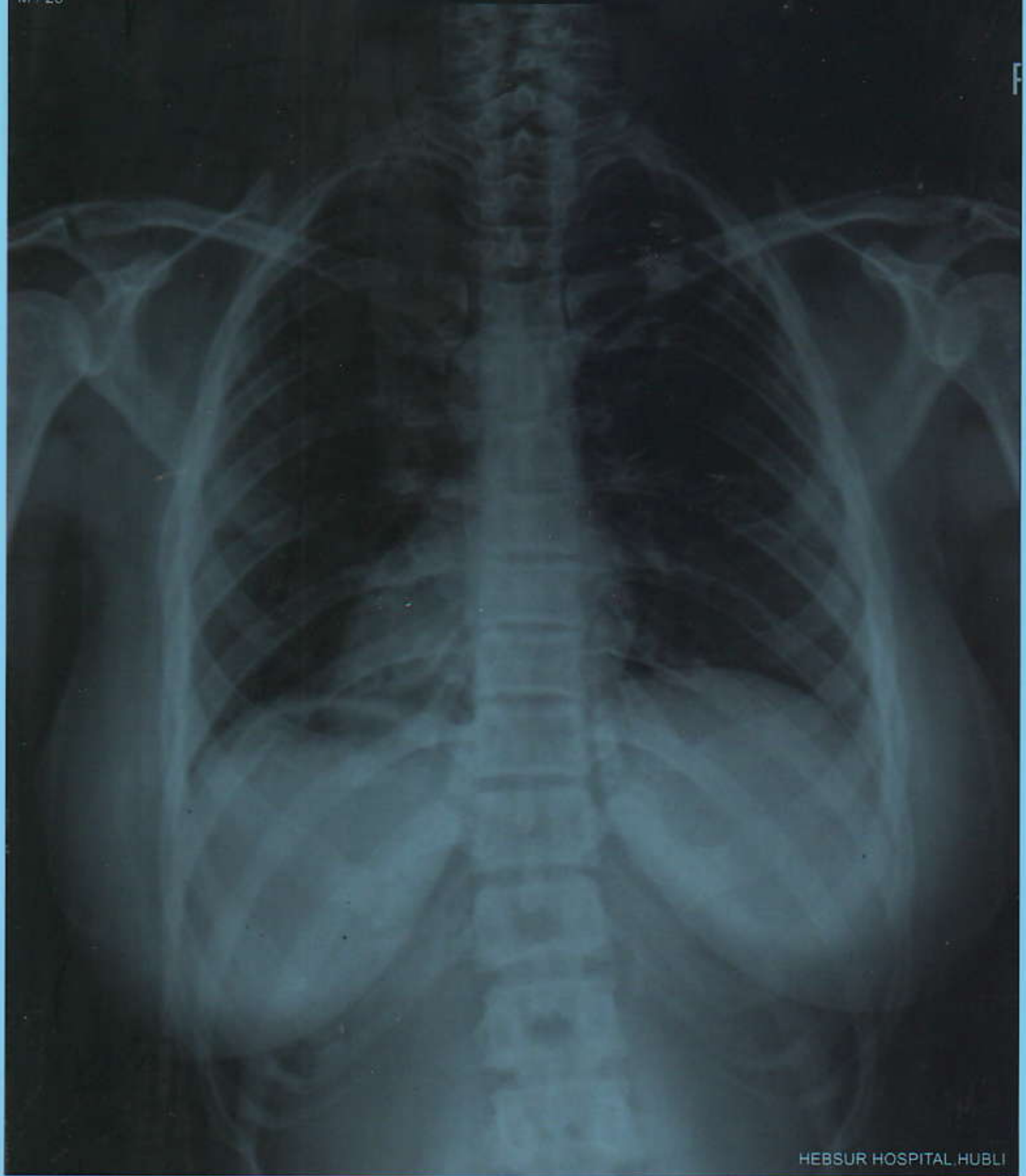

HEBSUR HOSPITAL, HUBLI

MEDIWHEEL HEALTH CHECKUP INSURANCE

X-RAY NO. 202441111726

Date:- 01-04-2024

Client Name:- Mrs. Neelavathi U.

Age: 25 Years Gender / Female

Ref Doctor : Dr. N. I. Hebsur

HEBSUR HOSPITAL

X-RAY - CHEST - PA VIEW

- LUNG FIELDS ARE CLEAR
- CARDIAL SHADOW IS NORMAL
- BOTH CP ANGLES ARE CLEAR

Impression: Normal Chest X-Ray Report.

Dr. N. I. Hebsur
M.S.
Medical Officer,
HEBSUR HOSPITAL,
Deshpande Nagar, HUBLI-29,
Reg. No. 31764



DISHA

Direction for Better Health

DIAGNOSTICS

Fully Computerized Diagnostic Centre

HEBSUR HOSPITAL

Opp. State Bank of India,
Deshpande Nagar, HUBLI.
Ph: (Hospital) 0836-2355699
Lab - 9035071970
Email: disha2001diagnostics@gmail.com

CLIENT NAME: MRS.NEELAVATHI U

DATE 01.04.2024

AGE /GENDER : 25/FEMALE

LAB REG NO :274/24

BIO CHEMISTRY REPORT

FASTING BLOOD GLUCOSE: 71.0 mg/dl 60 – 120 mg/dl

POST PRANDIAL BLOOD GLUCOSE 127.0 mg/dl 80-160 mg/dl

SR.CREATININE 0.88mg/dl 0.8 – 1.4 mg/dl

BLOOD UREA NITROGEN (BUN) 12.0 mg/dl 10 – 20 mg/dl

URIC ACID 2.9mg dl 2.0 – 7.2 mg/dl

LIVER PROFILE:

S.BILIRUBIN TOTAL 0.7mg/dl 0.0 – 1.0 mg/dl

S.BILIRUBIN DIRECT 0.2 mg/dl 0.0 – 0.2 mg/dl

S.BILIRUBIN INDIRECT 0.5mg/dl 0.1 – 1.0 mg/dl

S G O T 14.0IU/L 8 – 37 IU/L

S G P T 21.3IU/L 6 – 40 IU/L

ALKALINE PHOSPHATE 100.2 IU/L 60 – 140 IU/L

TOTAL PROTEINS 6.5gm/dl 6.0 – 8.5 gm/dl

Serum ALBUMIN 4.0 gm/dl 3.8 – 5.0 gm/dl

GLOBULIN 2.5gm/dl 2.3 - 3.5 gm/dl

G G P T 18.0 U/L 20 – 45 U/L

HEBSUR HOSPITAL
Deshpande Nagar,
HUBLI-580 029.
Ph: 0836-2355699, 4250671





DISHA

Direction for Better Health

DIAGNOSTICS

Fully Computerized Diagnostic Centre

HEBSUR HOSPITAL

Opp. State Bank of India,
Deshpande Nagar, HUBLI.
Ph: (Hospital) 0836-2355699
Lab - 9035071970
Email: disha2001diagnostics@gmail.com

CLIENT NAME: MRS.NEELAVATHI U

DATE 01.04.2024

AGE / GENDER : 25/FEMALE

LAB REG NO : 274/24

COMPLETE HEMOGRAM

HAEMOGLOBIN	12.0gm/dl	12.5 – 15.0 gm/dl
TOTAL WBC COUNT	7,300 cells/cumm	4,000 – 10,000 cells/cumm

WBC DIFFERENTIAL COUNT:

NEUTROPHIL	60%	40 – 75 %
LYMPHOCYTES	36%	25 – 45 %
EOSINOPHILS	04%	01 – 05 %
MONOCYTES	00 %	02 – 08 %
BASOPHILS	00 %	00 – 01%

R B C COUNT	3.9/cumm	4.5 – 5.5 million/cumm
-------------	----------	------------------------

PLATELATE COUNT	2.3akh /cumm	1.5 – 4.0 lakh/cumm
-----------------	--------------	---------------------

E S R	10mm at 1 st hr	00 – 15 mm at 1 st hr
-------	----------------------------	----------------------------------

PACKED CELL VOLUME (PCV)	36.2%	37 – 49 %
--------------------------	-------	-----------

M C V	92.7l	80 – 100 fl
-------	-------	-------------

M C H	28.0pg	27 – 32 pg
-------	--------	------------

M C H C	30.1gm/dl	32 – 38 gm/dl
---------	-----------	---------------

BLOOD GROUP/RH:	"O" POSITIVE	
-----------------	--------------	--

HEBSUR HOSPITAL
Deshpande Nagar,
HUBLI-580 029.
Ph: 0836-2355699, 92505...





DISHA

Direction for Better Health

DIAGNOSTICS

Fully Computerized Diagnostic Centre

HEBSUR HOSPITAL

Opp. State Bank of India,
Deshpande Nagar, HUBLI.
Ph: (Hospital) 0836-2355699
Lab - 9035071970
Email: disha2001diagnostics@gmail.com

CLIENT NAME: MRS.NEELAVATHI U

DATE: 01.04.2024

AGE / GENDER : 25/FEMALE

LAB REG NO : 274/24

LIPID PROFILE

CHOLESTEROL:	154.0 mg/dl	Desirable: less than 200.0 mg/dl Borderline: 200 – 240 mg/dl Elevated: More than 240.0 mg/dl
TRIGLYCERIDES:	97.0 mg/dl	Desirable: less than 200.0 mg/dl Borderline: 150 – 199.0 mg/dl Elevated: More than 200.0 mg/dl
H D L	42.0 mg%	Border line: 35 – 60 mg/dl Desirable: More than 60.0 mg/dl High risk : Less than 35.0 mg/dl
L D L	99.0 mg%	Desirable: less than 130.0 mg/dl Borderline: 130 – 159.0 mg/dl Elevated: More than 160.0 mg/dl
V L D L	20.0 mg%	Less than 30.0 mg/dl
CHOL / HDL RATIO	3.6	Desirable: 3.3 – 4.4 Borderline: 4.4 - 11 Elevated: More than 11.0
LDL / HDL RATIO	2.5	Desirable: 0.5 – 3.0 Borderline: 3.1 – 6.0 Elevated: More than 6.0

HEBSUR HOSPITAL
Deshpande Nagar,
HUBLI-580 029.
Ph: 0836-2355699, 4250871





DISHA

Direction for Better Health

DIAGNOSTICS

Fully Computerized Diagnostic Centre

HEBSUR HOSPITAL

Opp. State Bank of India,
Deshpande Nagar, HUBLI.
Ph: (Hospital) 0836-2355699
Lab - 9035071970
Email: disha2001diagnostics@gmail.com

CLIENT NAME: MRS.NEELAVATHI U

DATE 01.04.2024

AGE /GENDER : 25/FEMALE

LAB REG NO :274/24

HORMONE REPORT

PARAMETER	OBSERVED VALUE	REFERENCE RANGE
THYROID PROFILE		
TOTAL TRIIODOTHYNNINE T3	1.02ng/ml	0.6 – 1.81 ng/dl
TOTAL THROXINE T4	6.5ng/dl	3.2 – 12.6 ng/dl
THYROID STIMULATION HORMONE TSH	2.3mIU/ml	0.35 – 4.9 mIU/ml

BIO CHEMISTRY REPORT

HBA1C	5.3%	3.5 – 6.0 % - Normal 6.0 – 7.2 % - Good control 7.2 – 9.0 % - Fair control More than 9.0 % - Poor control
-------	------	--

[Signature]
HEBSUR HOSPITAL
Deshpande Nagar,
HUBLI-580 029.
Ph: 0836 2355699, 4250871





DISHA

Direction for Better Health

DIAGNOSTICS

Fully Computerized Diagnostic Centre

HEBSUR HOSPITAL

Opp. State Bank of India,
Deshpande Nagar, HUBLI.
Ph: (Hospital) 0836-2355699
Lab - 9035071970
Email: disha2001diagnostics@gmail.com

CLIENT NAME: MRS.NEELAVATHI U

DATE 01.04.2024

AGE /GENDER : 25/FEMALE

LAB REG NO :274/24

URINE EXAMINATION

PHYSICAL

VOLUME	3.0 ml
APPEARANCE	AMBER YELLOW
SEDIMENT	CLEAR
REACTION	ACIDIC
SPECIFIC GRAVITY	1.011

CHEMICAL

PROTEIN	ABSENT
GLUCOSE	ABSENT
KETONES	ABSENT
OCCULT BLOOD	ABSENT
BILE SALT	ABSENT
BILE PIGMENT	ABSENT
UROBILINOGEN	ABSENT

MICROSCOPY

PUS CELLS	OCCASIONAL
RBC	NIL
CASTS	NIL
CRYSTALS	NIL
EPITHELIAL CELLS	NIL

STOOL EXAMINATION

APPEARANCE SEMI SOLID

MICROSCOPY:

PUS CELLS	NIL
RBC	NIL
OVA, CYST	NIL

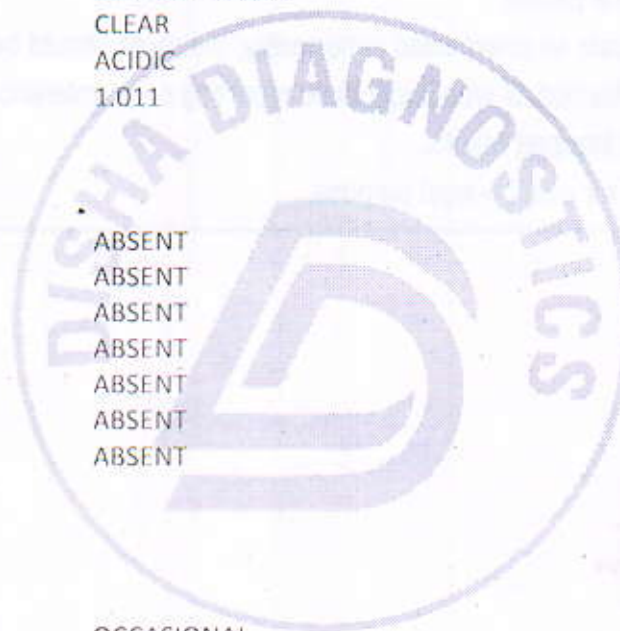

HEBSUR HOSPITAL
 Deshpande Nagar,
 HUBLI-580 029.
 Ph: 0836-2355699, 4250871



Date/Time: 2024-04-01 10:16:23

ID :

Name: neelavathi U.

Sex : Female

Divisions:

Hospital: hebsur hospital

Age : 25 Years

BP : 110/70 mmHg

Bed No. :

clients

Height : 163 cm

Weight : 70 kg

Hospital No. :

EKG. Normal...

HEBSUR HOSPITAL

Deshpa Kayar,

HUSLI-580 029.

Ph: 0834-2655499, +250879

DR. N. K. KISHOR

Medical Officer, M.S.

HEBSUR HOSPITAL,

Deshpande Nagar, HUSLI-29.

Reg. No. 31764

HR 81 bpm
P Dur/PR int 96 /123ms
QRS Dur 100ms
QT/QTc int 364/423 ms
P/QRS/T axis 57/68/53 °

RV5/SV1 amp 1.824/0.750mV
RV5+SV1 amp 2.574mV
RV6/SV2 amp 1.676/0.000mV

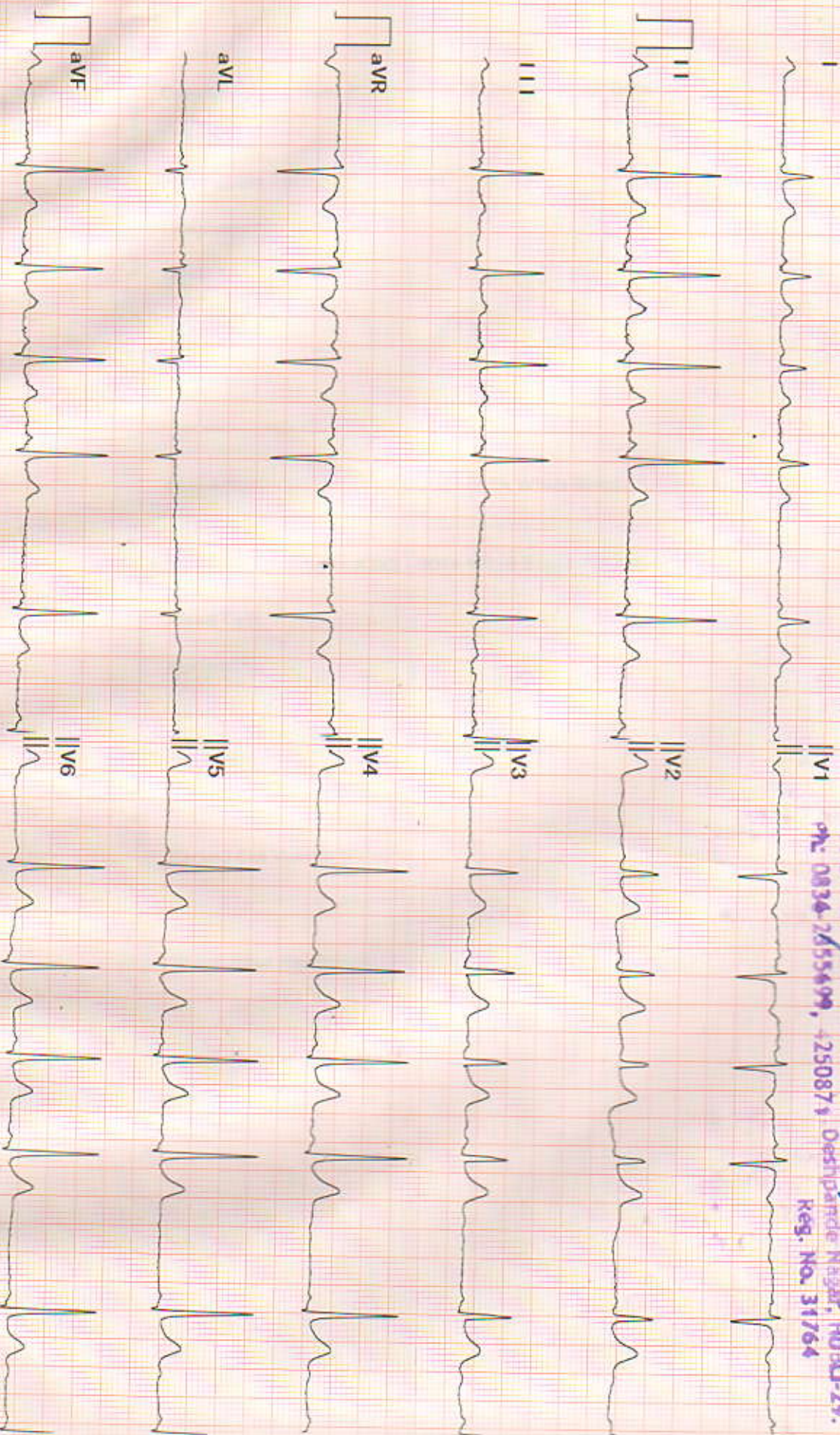

Diagnosis for reference, ask your doctor to confirm
AUTO PRINT 6X2 81bpm 10 mm/mV 0.50Hz-25Hz 25 mm/sec

Confirmed By:

HEBSUR HOSPITAL

Report



"NARAYAN" DESHPANDE NAGAR, HUBBALLI - 580029 Email: hebsurhospital@gmail.com

889055 (225) / Neelavathi U / 25 Yrs / F / 163 Cms / 70 Kg
 Date: 01 - 04 - 2024 10:55:27 AM Refd By : DR.N.IHEBSUR Examined By:

Stage	Time	Duration	Speed(mph)	Elevation	METS	Rate	%THR	BP	RPP	PVC	Comments
Standing	00:03	0:03	00.0	00.0	01.0	130	67%	110/70	143	00	
HV	00:46	0:43	00.0	00.0	01.0	097	50%	110/70	106	00	
Warm Up	01:11	0:25	00.0	00.0	01.0	109	56%	110/70	119	00	
ExStart	02:02	0:51	01.0	00.0	01.0	129	66%	110/70	141	00	
BRUCE Stage 1	05:02	3:00	01.7	10.0	04.7	147	75%	115/75	169	00	
BRUCE Stage 2	08:02	3:00	02.5	12.0	07.1	165	85%	120/80	198	00	
BRUCE Stage 3	11:02	3:00	03.4	14.0	10.2	185	95%	120/80	222	00	
PeakEx	11:06	0:04	01.1	00.0	10.3	188	96%	120/80	225	00	
Recovery	12:06	1:00	01.1	00.0	04.2	172	88%	120/80	206	00	
Recovery	13:06	2:00	00.0	00.0	01.0	142	73%	115/75	163	00	
Recovery	14:06	3:00	00.0	00.0	01.0	140	72%	110/70	154	00	
Recovery	14:18	3:13	00.0	00.0	01.0	135	69%	110/70	148	00	

FINDINGS :

Exercise Time : 09:04
 Initial HR (ExStrt) : 129 bpm 66% of Target 195
 Initial BP (ExStrt) : 110/70 (mm/Hg)
 Max Workload Attained : 10.3 Good response to induced stress
 Max ST Dep Lead & Avg ST Value : V5 & -1.6 mm in PeakEX
 Test End Reasons : Test Complete

Max HR Attained 188 bpm 96% of Target 195
 Max BP Attained 120/80 (mm/Hg)

Dr. P. I. SHARAT V
 M.S.
 HEBSUR HOSPITAL,
 Deshpande Nagar, HUBBALLI-29,
 Reg. No. 31764

TMS is Negative for inducible ischemic

Doctor : DR SHARAT V

HEBSUR HOSPITAL

"NARAYAN" DESHPANDE NAGAR, HUBBALLI - 580029
889055 / Neelavathi U / 25 Yrs / Female / 163 Cm / 70 Kg

4X3 CM + 1 Rhythm
BRUCE:HV(0:44)



Date: 01 - 04 - 2024 10:55:27 AM METs : 1.0 HR : 97 Target HR : 50% of 195 BP : 110/70 Post J @80mSec

ExTime: 00:00 Speed: 0.0 mph Grade : 00.00 % 25 mm/Sec. 1.0 Cm/mV

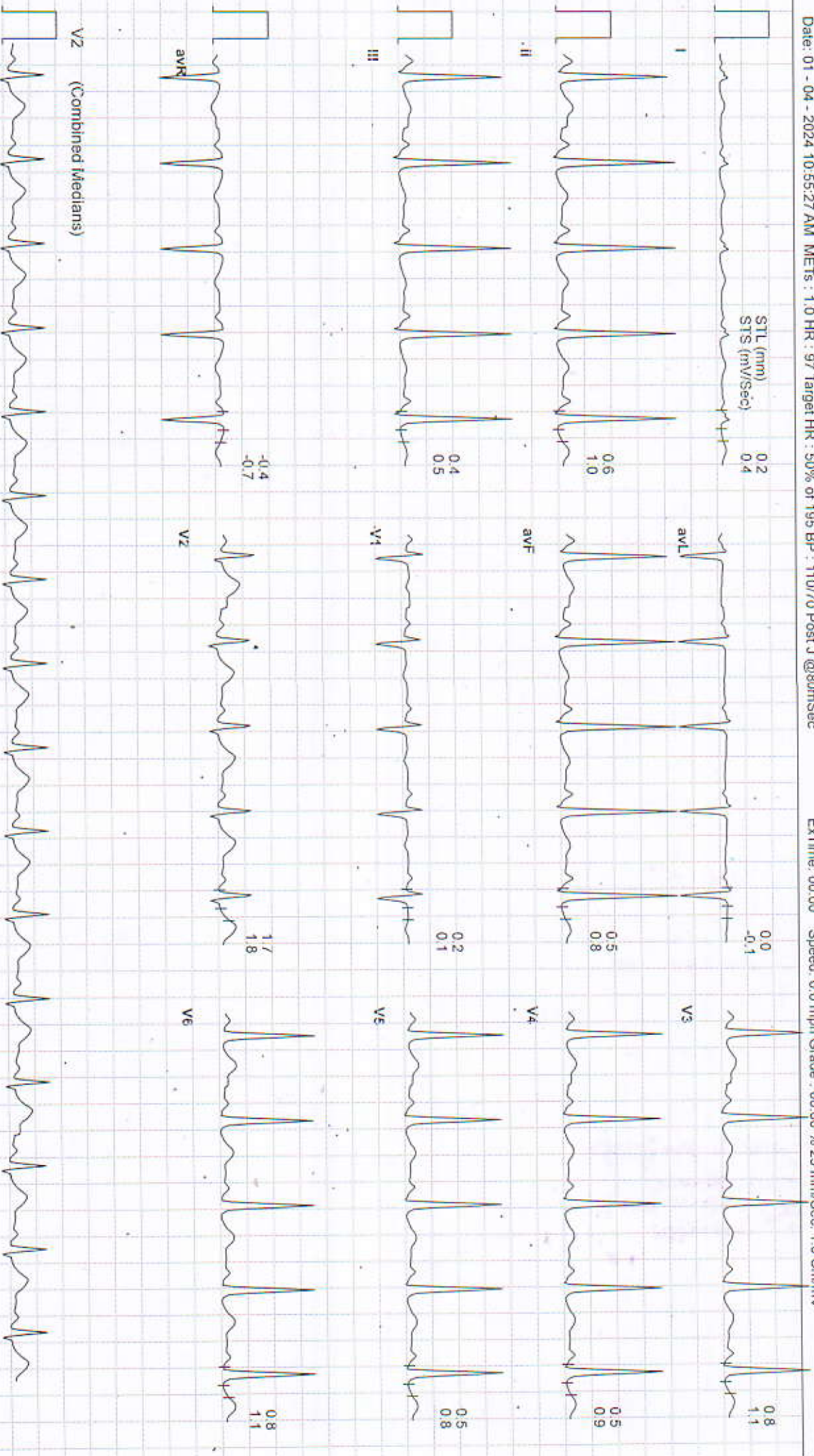

Date: 01 - 04 - 2024 10:55:27 AM METs : 1.0 HR : 109 Target HR : 56% of 195 BP : 110/70 Post J @90mSec

ExTime: 00:00 Speed: 0.0 mph Grade : 00.00 % 25 mm/Sec. 1.0 Cm/mV

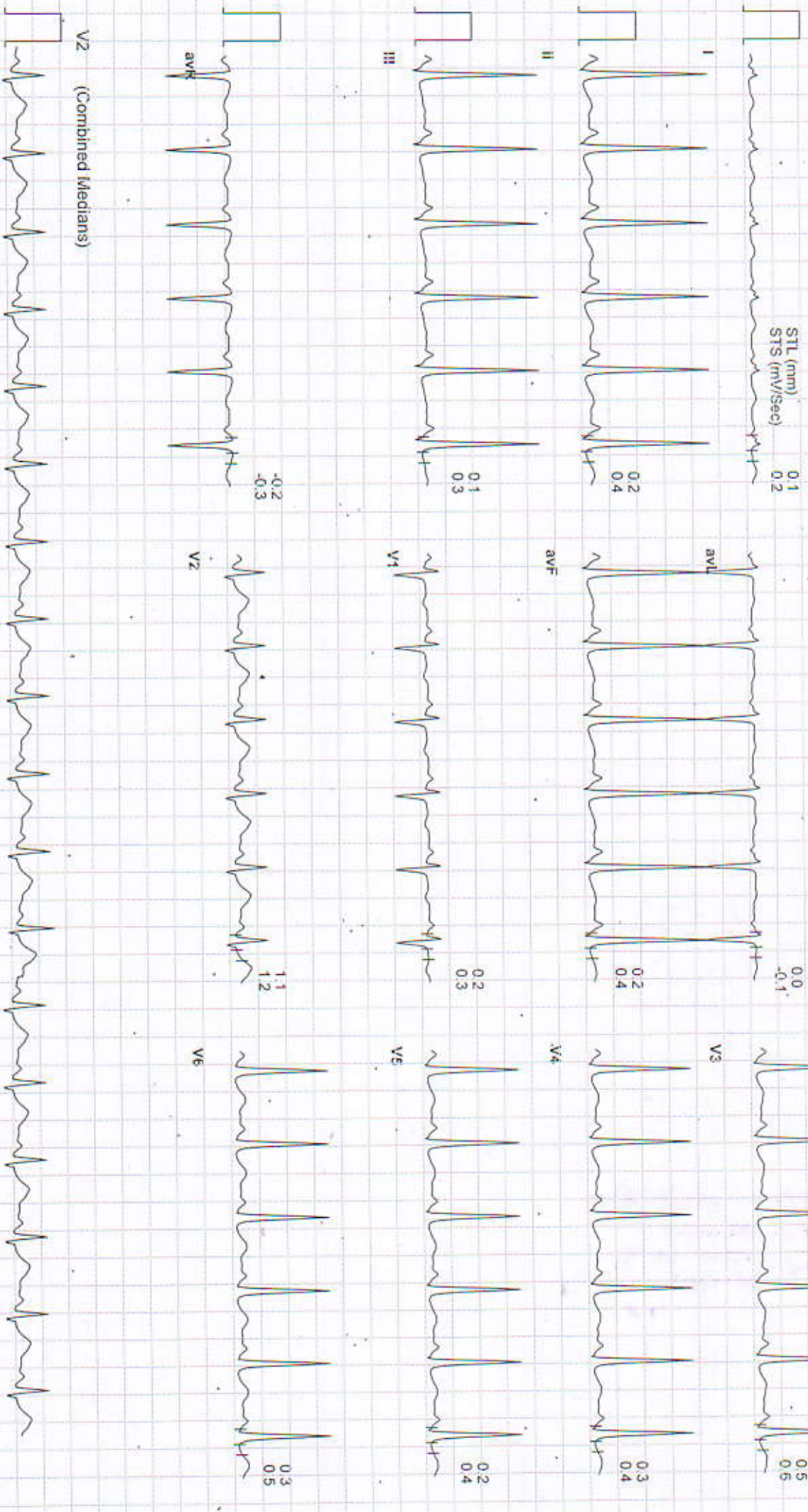

Date: 01 - 04 - 2024 10:55:27 AM METs : 1.0 HR : 129 Target HR : 66% of 195 BP : 110/70 Post J @80mSec

ExTime: 00:00 Speed: 1.0 mph Grade: 00.00 % 25 mm/Sec. 1.0 Cm/mV

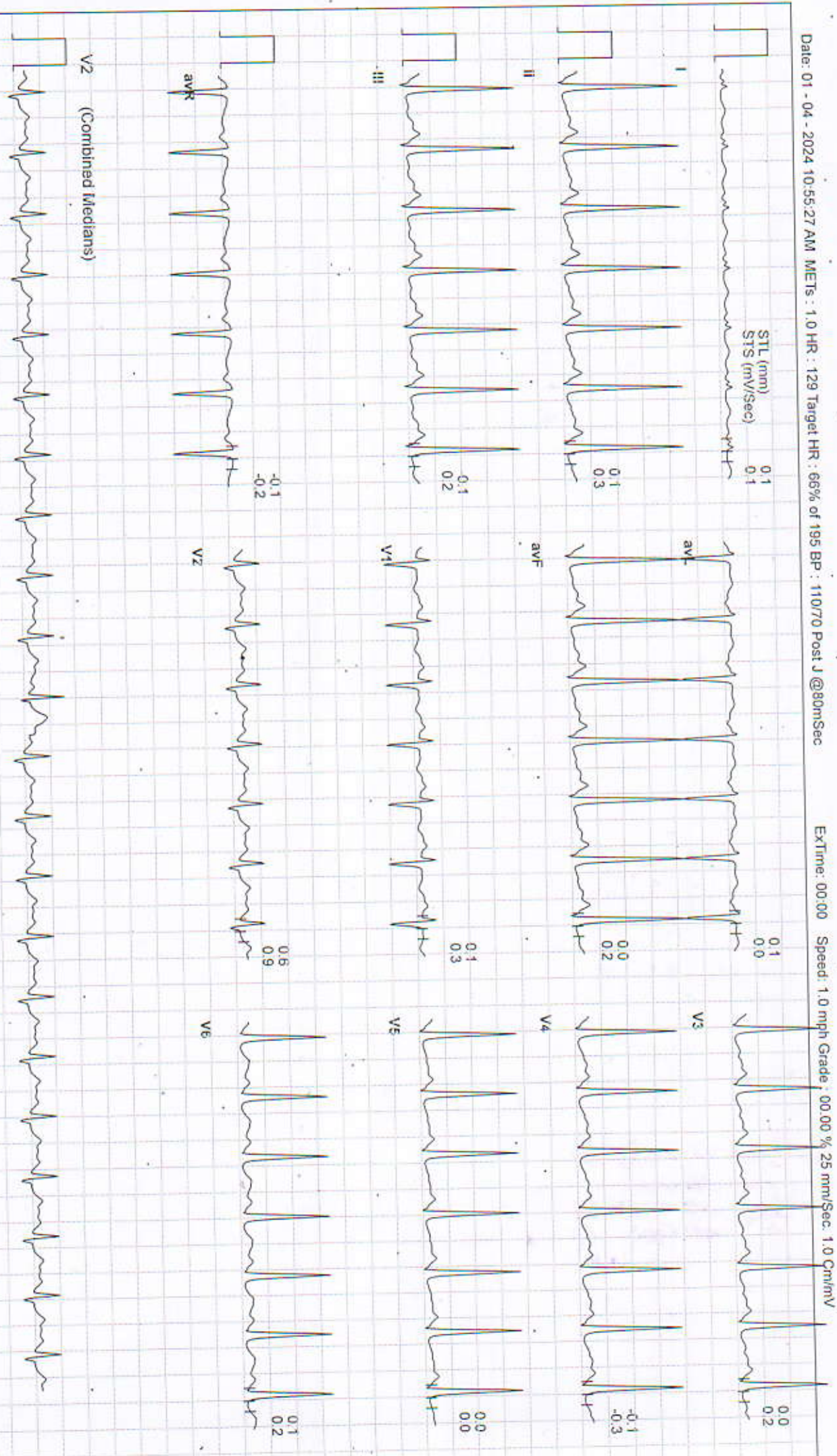

HEBSUR HOSPITAL

"NARAYAN" DESHPANDE NAGAR, HUBBALLI - 580029
889055 / Neelavathi U / 25 Yrs / Female / 163 Cm / 70 Kg

4X3 CM + 1 Rhythm
BRUCE: Stage 1(3:00)



Date: 01 - 04 - 2024 10:55:27 AM METS : 4.7 HR : 147 Target HR : 75% of 195 BP : 115/75 Post J @60mSec

ExTime: 03:00

Speed: 1.7 mph Grade : 10.00 % 25 mm/Sec. 1.0 Cm/mV

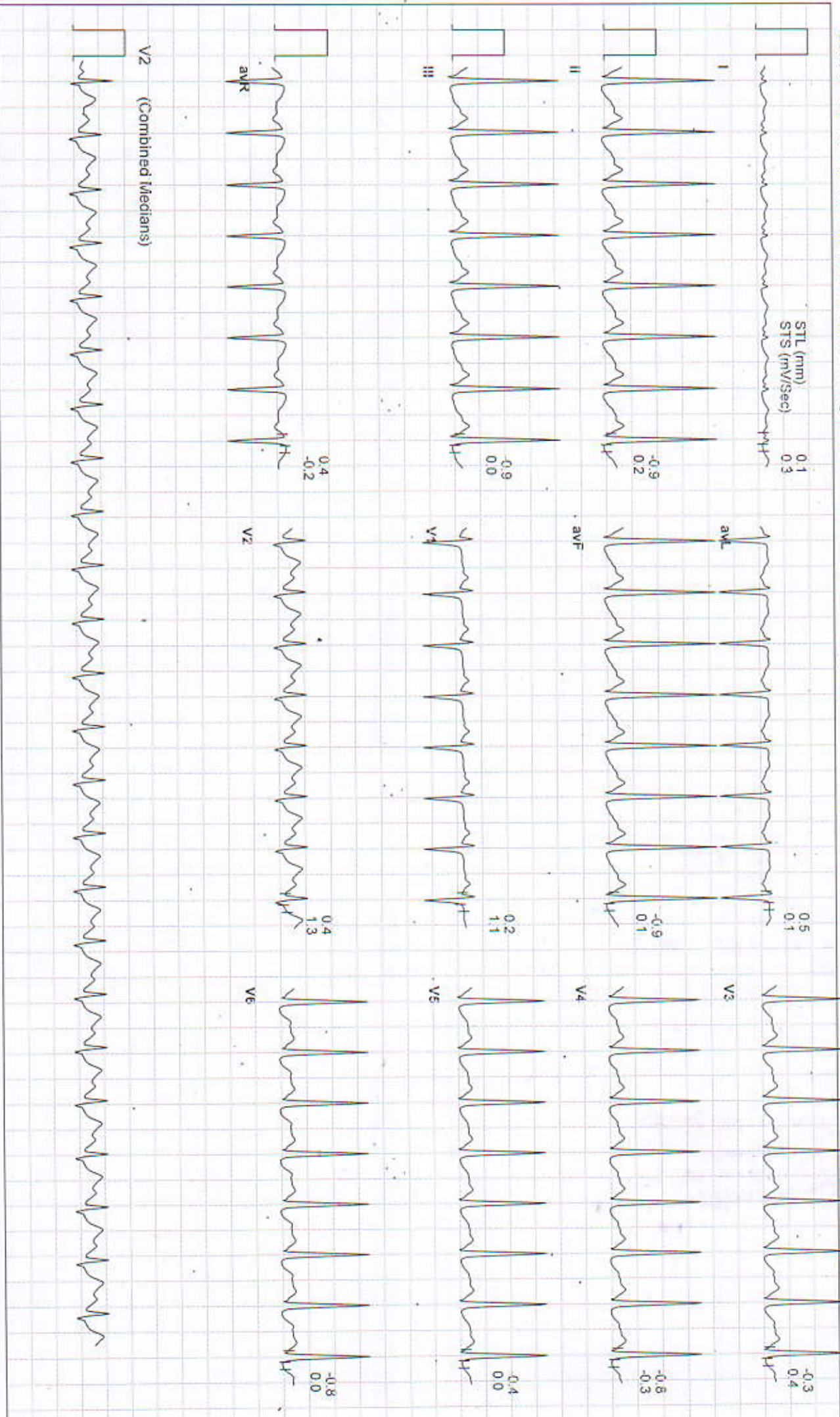

HEBSUR HOSPITAL

"NARAYAN" DESHPANDE NAGAR, HUBBALLI - 580029
889055 / Neelavathi J / 25 Yrs / Female / 163 Cm / 70 Kg

4X3 CM + 1 Rhythm
BRUCE: Stage 2(3:00)



Date: 01 - 04 - 2024 10:55:27 AM METs : 7.1 HR : 165 Target HR : 85% of 195 BP : 120/80 Post J @60mSec

ExTime: 06:00 Speed: 2.5 mph Grade : 12.00 % 25 mm/Sec. 1.0 Cm/mV

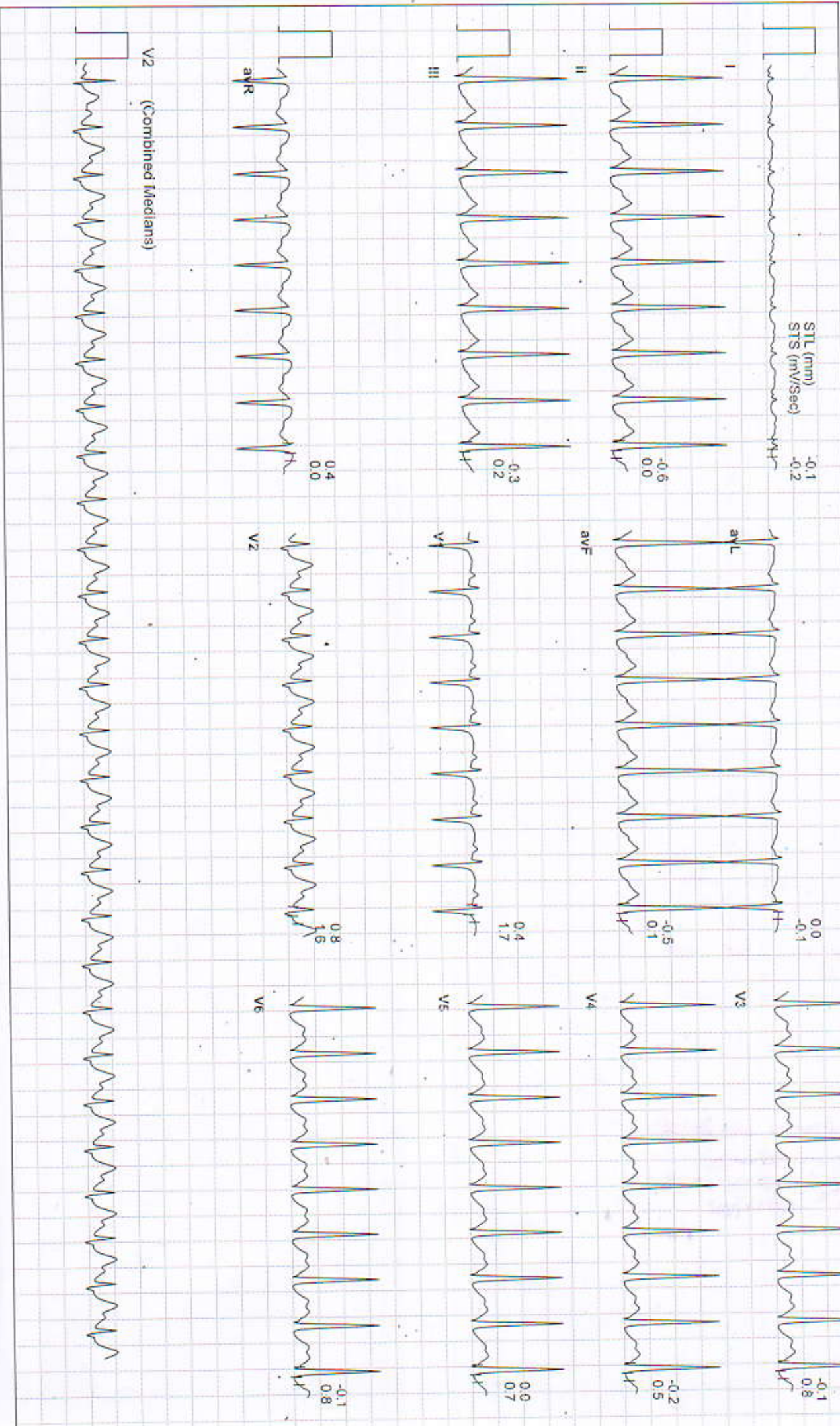



Date: 01 - 04 - 2024 10:55:27 AM METs : 10.2 HR : 185 Target HR : 95% of 195 BP : 120/80 Post J @60mSec

ExTime: 09:00 Speed: 3.4 mph Grade : 14.00 % 25 mm/Sec. 1.0 Cm/mV

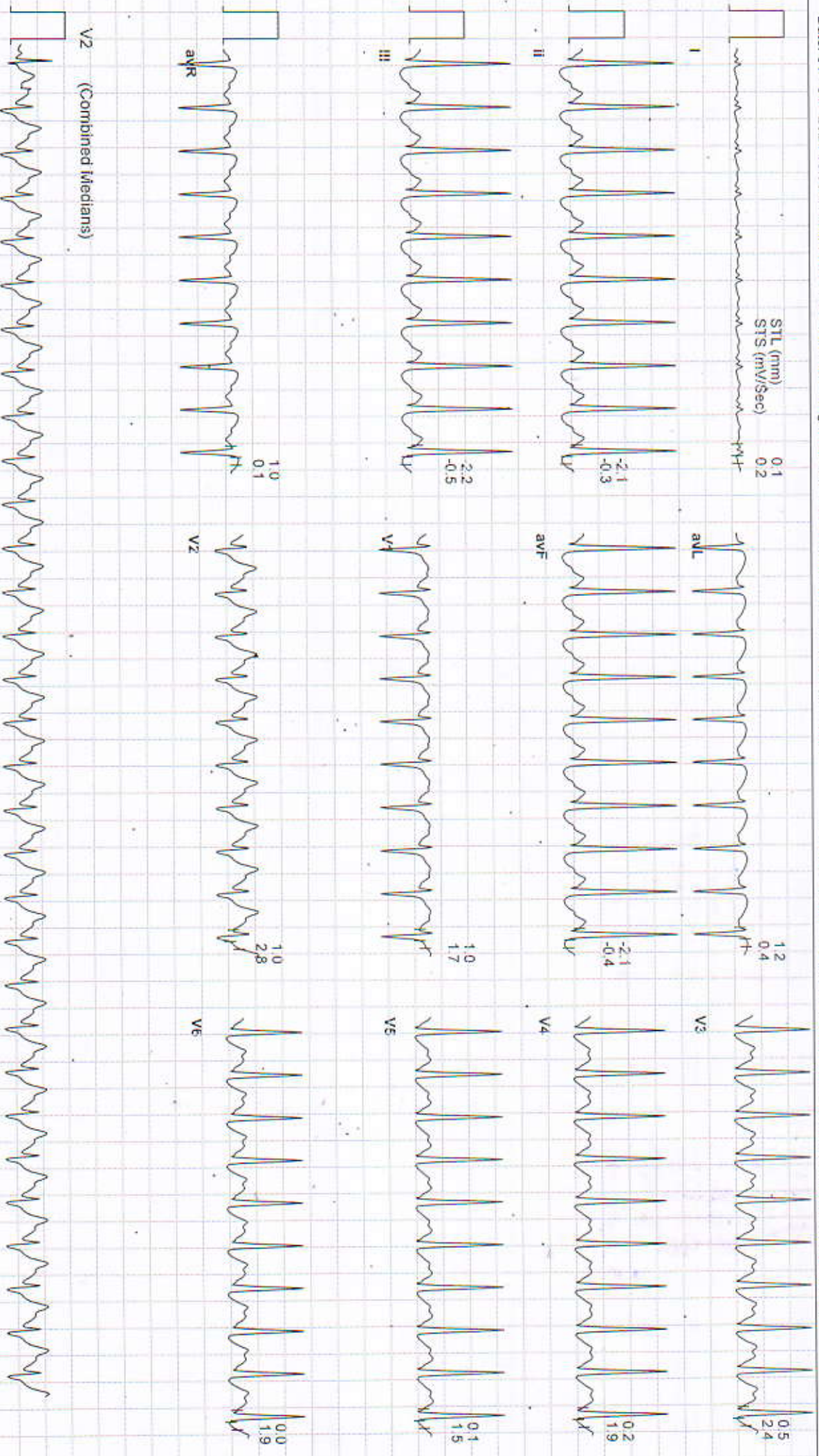



Date: 01 - 04 - 2024 10:55:27 AM METs : 10.3 HR : 188 Target HR : 96% of 195 BP : 120/80 Post J @60mSec

ExTime: 09:05 Speed: 1.1 mph Grade : 00.00 % 25 mm/Sec: 1.0 Cm/mV

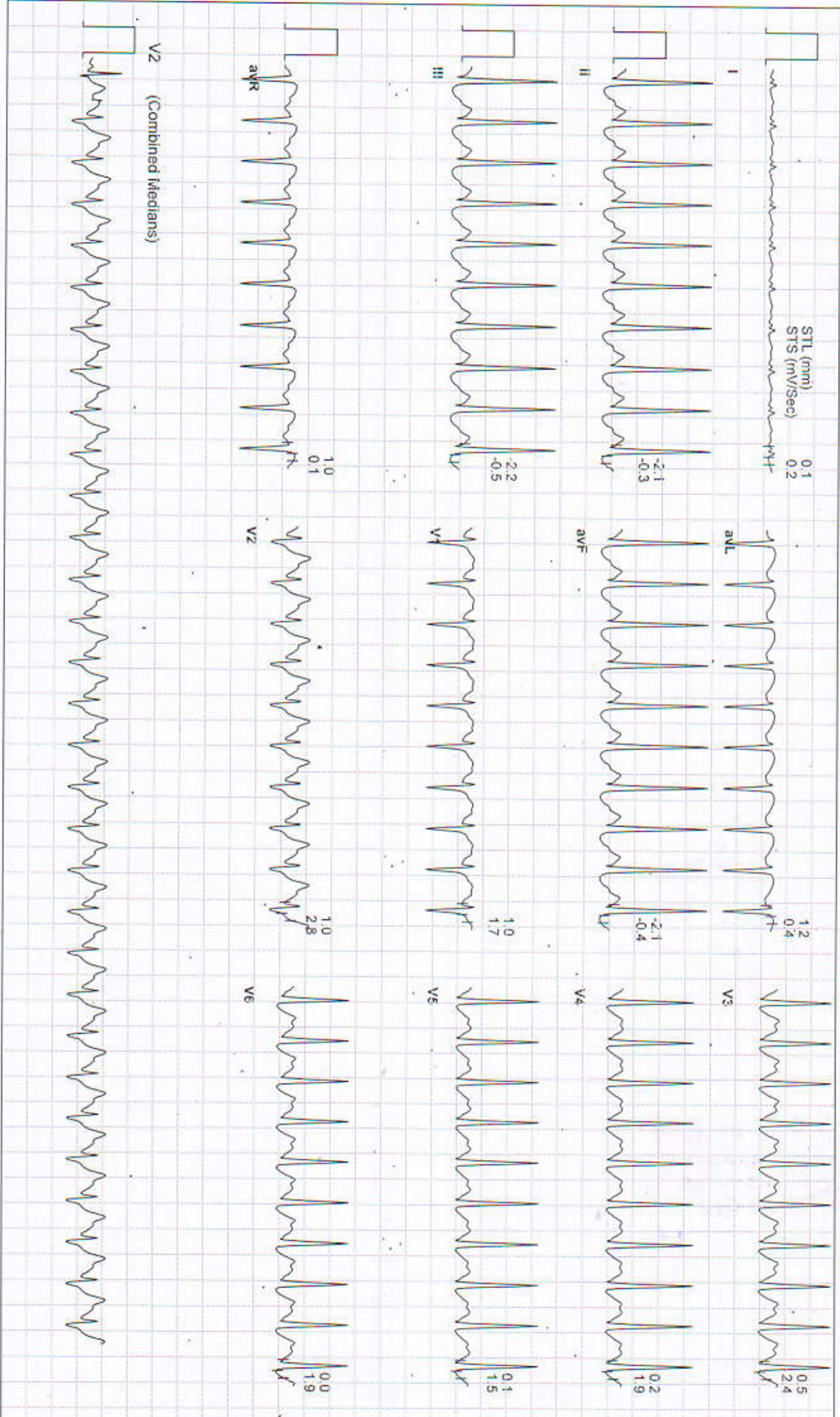



Date: 01 - 04 - 2024 10:55:27 AM METs : 4.2 HR : 172 Target HR : 88% of 195 BP : 120/80 Post J @60mSec

ExTime: 09:04 Speed: 1.1 mph Grade : 00.00 % 25 mm/Sec. 1.0 Cm/mV

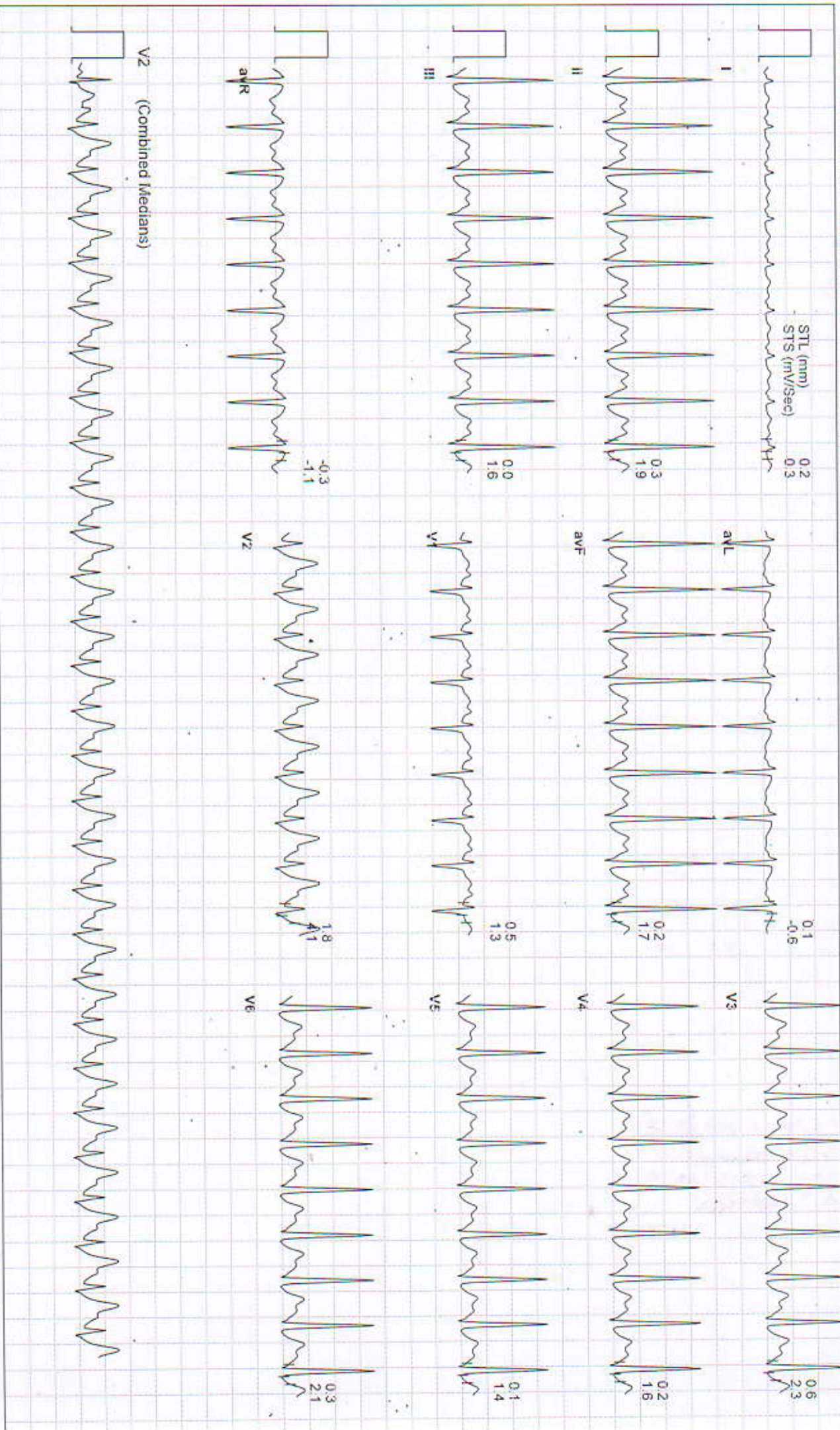



Date: 01 - 04 - 2024 10:55:27 AM METs : 1.0 HR : 142 Target HR : 73% of 195 BP : 115/75 Post J @60mSec

ExTime: 09:04 Speed: 0.0 mph Grade : 00.00 % 25 mm/Sec. 1.0 Cm/mV

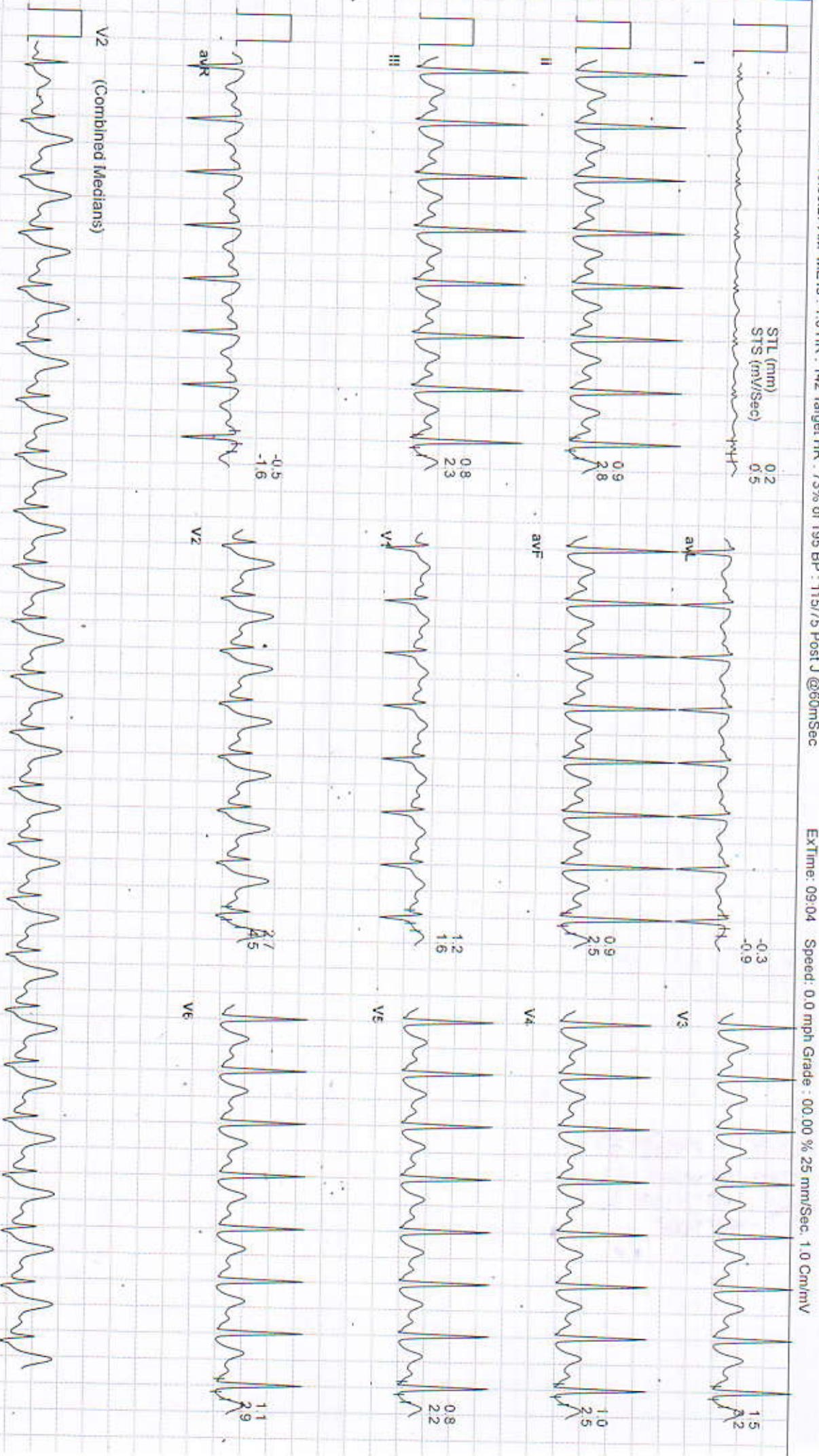

V2 (Combined Medians)



Date: 01 - 04 - 2024 10:55:27 AM METs : 1.0 HR : 140 Target HR : 72% of 195 BP : 110/70 Post J @80mSec

ExTime : 09:04 Speed : 0.0 mph Grade : 00.00 % 25 mm/Sec. 1.0 Cm/mV

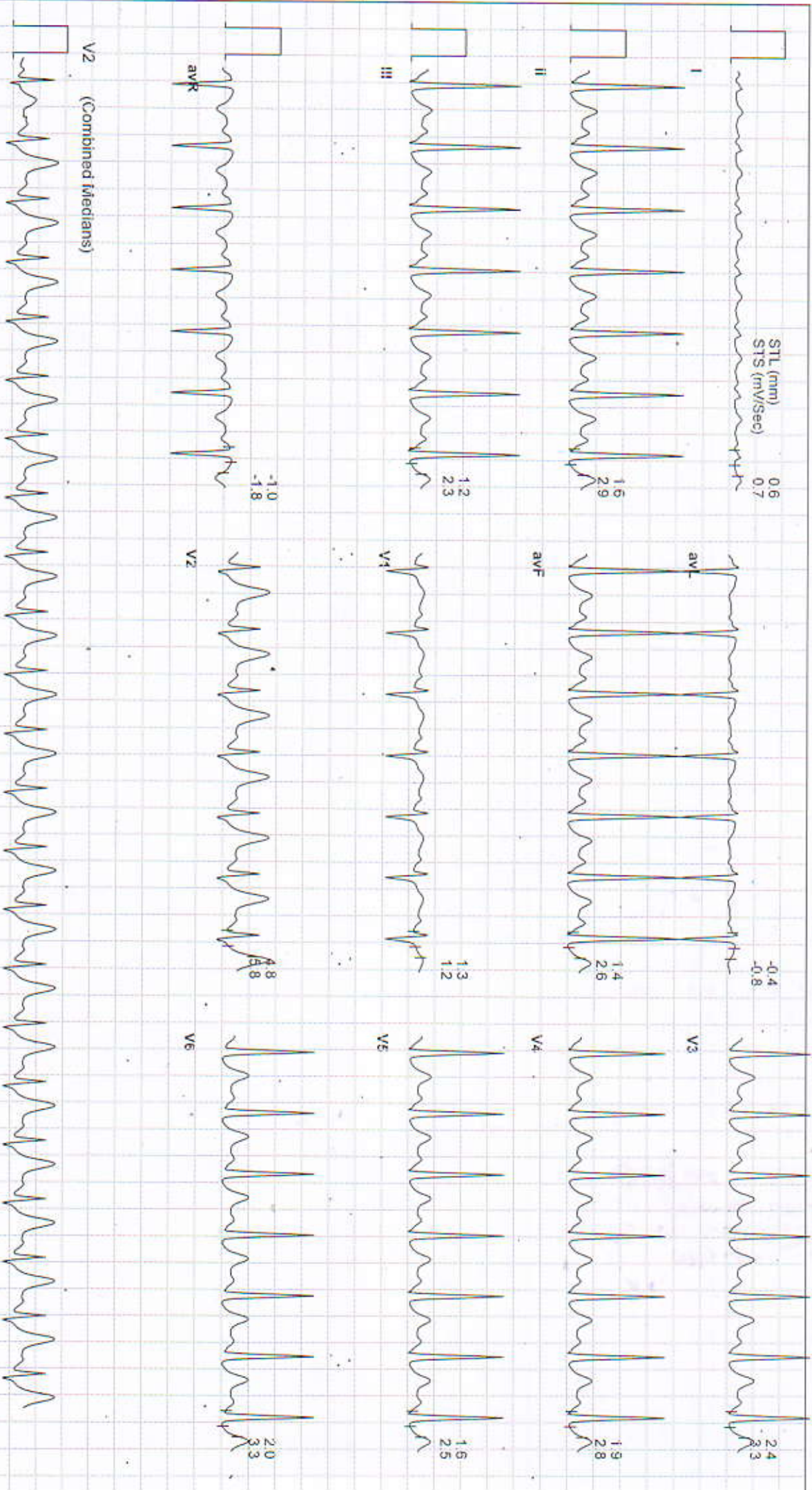

Date: 01 - 04 - 2024 10:55:27 AM METS : 1.0 HR : 135 Target HR : 69% of 195 BP : 110/70 Post J @60mSec

ExTime: 09:04 Speed: 0.0 mph Grade : 00.00 % 25 mm/Sec: 1.0 Cm/mV

