

आयकर विभाग
INCOME TAX DEPARTMENT

भारत सरकार
GOVT. OF INDIA

स्थायी लेखा संख्या कार्ड
Permanent Account Number Card

HJDPK6435C

24072018

नाम / Name
ARCHANA KUMARI

पिता का नाम / Father's Name
ANIL KUMAR

जन्म की तारीख /
Date of Birth
01/05/1990

Archana Kumari
हस्ताक्षर / Signature



Rate 88 . Age not entered, assumed to be 50 years old for purpose of ECG interpretation
 PR 176 . Sinus rhythm.....normal P axis, V-rate 50- 99
 QRS 74 . Consider right atrial enlargement.....P >0.24mV limb lead
 QT 334 . Abnormal R-wave progression, early transition.....QRS area>0 in V2
 QTc 404

--AXIS--

P 69
 QRS 60
 T 54

- OTHERWISE NORMAL ECG -

12 lead: Standard Placement

Unconfirmed Diagnosis

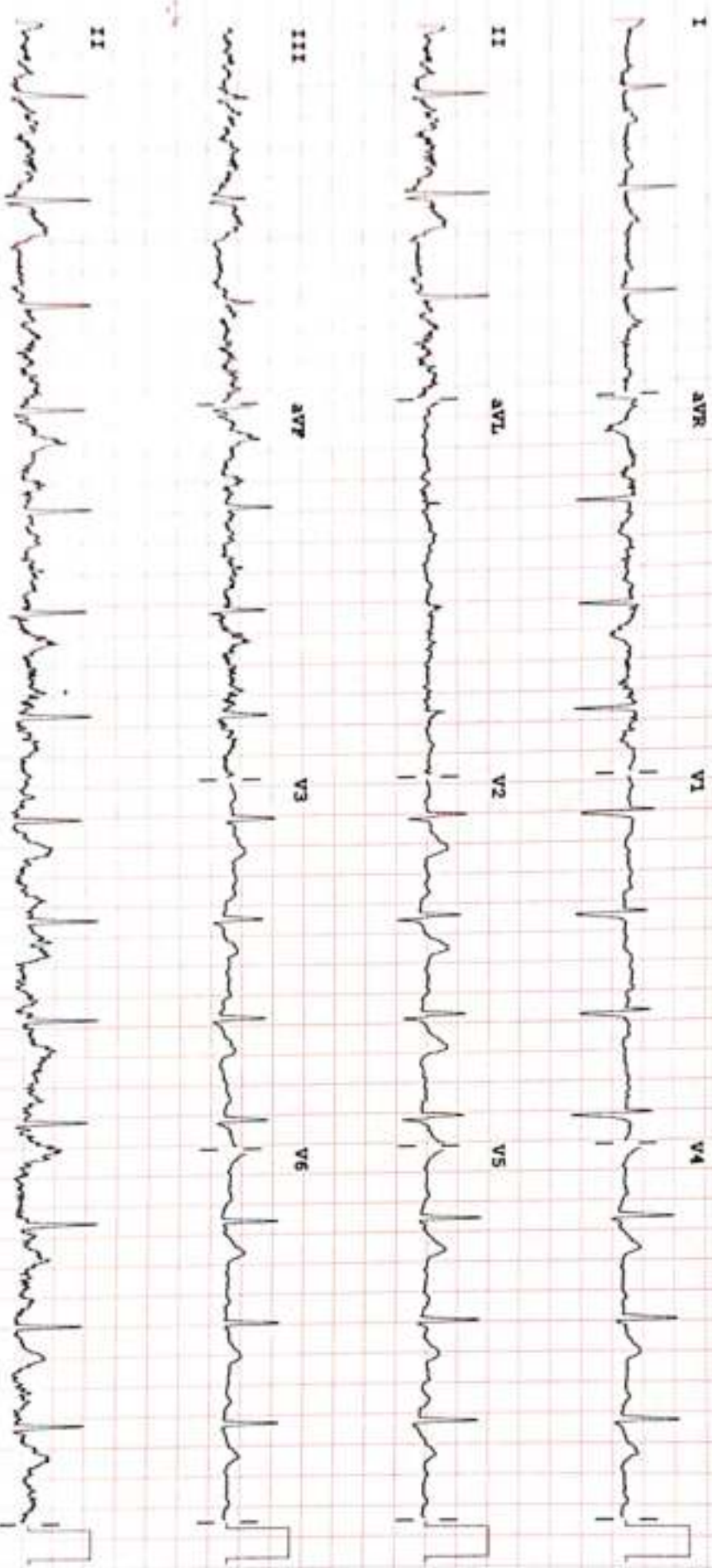

Device:

Speed: 25 mm/sec Limb: 10 mm/mV Chest: 10.0 mm/mV

P 50- 0.50-100 Hz W PH100B CL P?

REPORT

ECHOCARDIOGRAPHY REPORT

Name: MRS ARCHANA KUMARI

Age: 28

Sex: Female

Date: 29/03/2024

2D & M-MODE MEASUREMENTS

| | |
|---------|--------|
| LA Diam | 2.8 cm |
| Ao Diam | 2.4 cm |
| IVSd | 1.0 cm |
| LVIDd | 4.2 cm |
| LVPWd | 1.0 cm |
| IVSs | 1.4 cm |
| LVIDs | 2.8 cm |

2D & M-MODE CALCULATIONS

| | |
|------------|----------|
| EDV(Teich) | 79 ml |
| ESV(Teich) | 29 ml |
| EF(Teich) | 64 % |
| %FS | 34 % |
| SV(Teich) | 50 ml |
| LVd Mass | 150.59 g |
| RWT | 0.46 |

MITRAL VALVE

| | |
|--------------|----------------------|
| MV E Vel | 0.85 m/s |
| MV DecT | 172 ms |
| MV Dec Slope | 4.9 m/s ² |
| MV A Vel | 0.68 m/s |
| MV E/A Ratio | 1.24 |

AORTIC VALVE

| | |
|----------|-----------|
| AV Vmax | 1.55 m/s |
| AV maxPG | 9.66 mmHg |

TRICUSPID VALVE

| | |
|----------|-----------|
| PV Vmax | 1.49 m/s |
| PV maxPG | 8.84 mmHg |

COMMENTS:

- NORMAL SIZE CARDIAC CHAMBERS
- NO LVRWMA
- GOOD LV SYSTOLIC FUNCTION (EF-60%)
- NORMAL MITRAL INFLOW PATTERN
- NO MR, AR, NO TR, NO PAH
- IAS, IVS INTACT
- NO CLOT, PE
- IVC NORMAL

IMPRESSION:

- NORMAL ECHO STUDY

DR. S. H. CHAVAN
(CONSULTANT CARDIOLOGIST)

TECH. SIG



OUR FACILITIES

• MRI-3Tesla • CARDIAC CT & CORONARY ANGIO • USG-4D • MAMMOGRAPHY • DIGITAL X-RAY • ENDOSCOPY
ECHO • EEG • ECG • TMT • PATHOLOGY • PREVENTIVE CANCER SCREENING • OPG • FIBRO SCAN • NCV
All Biopsies Including TRUS Guided Biopsy

| | |
|---------------------------------------|--------------------------|
| Patient's Name : ARCHANA KUMARI | Patient ID : 240329/52 |
| Age : 28 Yrs. | Sex : FEMALE |
| Referred by Dr. : M/O ASARFI HOSPITAL | Report Date : 29.03.2024 |
| Test Date : 29.03.2024 | |

ULTRASONOGRAPHY OF WHOLE ABDOMEN

- LIVER** : Is normal in size & shape. Parenchymal echogenicity is mildly increased. No focal lesion is seen. IHBR are not dilated. Portal vein is normal in diameter.
- GALL BLADDER** : Is normal in size. Wall thickness is normal. No calculus or sludge is seen.
- CBD** : Is normal in diameter. No calculus is seen within the lumen.
- PANCREAS**: Is normal in size and homogenous in echopattern. MPD is not dilated.
- SPLEEN** : Is normal in size and homogenous in echopattern. No focal lesion is seen.
- KIDNEYS** : Right kidney is normal in size. Parenchymal echogenicity is normal. Cortico-medullary distinction is preserved. No calculus is seen. Pelvicalyceal system is not dilated.
- Left kidney is normal in size. Parenchymal echogenicity is normal. Cortico-medullary distinction is preserved. No calculus is seen. Pelvicalyceal system is not dilated.
- URETERS** : Are not dilated.
- URINARY BLADDER** : Is adequately distended. Wall thickness is normal. No calculus is seen.
- UTERUS** : Is normal in size (measures-70mm in long axis). Myometrial echopattern is homogenous. No mass lesion seen. Endometrial thickness is normal. Cervix appears normal.
- ADNEXAE** : Bilateral ovaries are normal in size. No mass lesion or cyst is seen in bilateral adnexal region. No free fluid is seen in peritoneal cavity.

IMPRESSION

- Grade-I fatty liver.
- Rest normal study.

Suggested : Clinical correlation & further investigation.

DR. M.K. JHA
MBBS (CMC, Kolkata)
MD, Radiology (IPGME & R, Kolkata)
FRCR-II A (London)
Consultant [Radiology & Imaging]

DR. SUMIT AGARWAL
MBBS, DNB (Rad. Diagnosis)
Hinduja hospital Mumbai
Ex SR Cooper hospital Mumbai.
FMF ID- 275506

Typed by: ~~~ Varsha....

DHANBAD

Shri Ram Vatika, Barwa Road, Dhaiya, Dhanbad-826001
+91 9155001151/50 ✉ imagicahealthscandhanbad@gmail.com



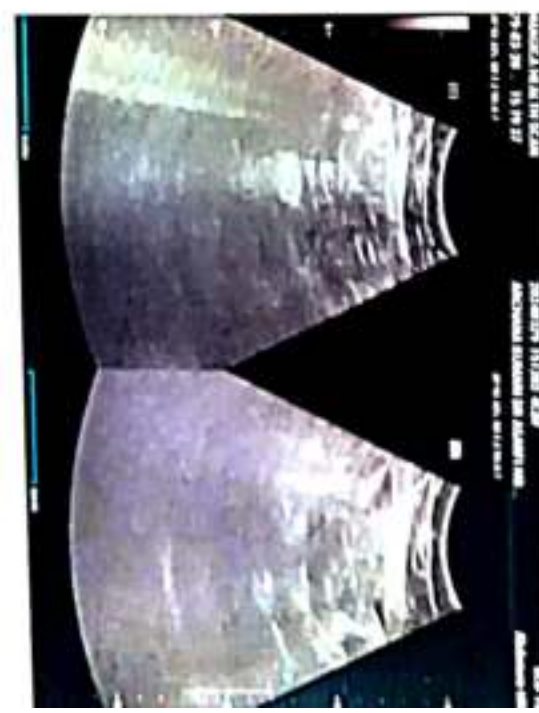
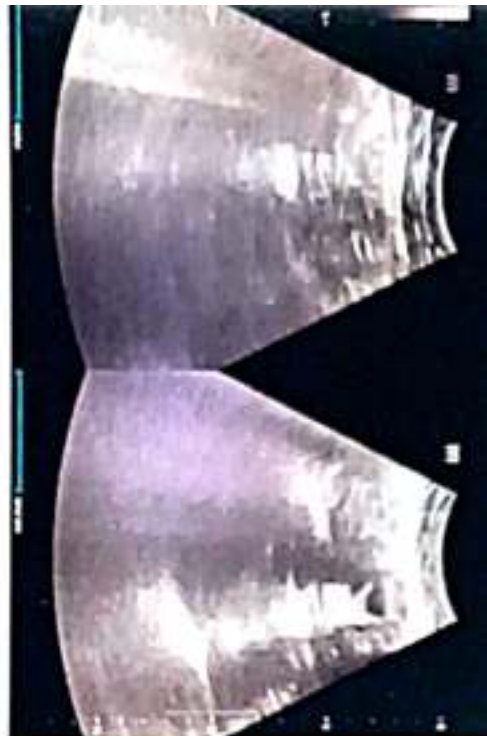

RADIOLOGY REPORT

| | | | |
|----------------|--------------------|--------------|------------|
| Patient Name : | MRS ARCHANA KUMARI | Patient ID : | 80698 |
| Modality : | DX | Sex : | F |
| Age : | 28Y | Study : | CHEST PA |
| Reff. Dr. : | DR SELF | Study Date : | 29-03-2024 |

X-RAY CHEST (PA VIEW)

OBSERVATIONS:

- B/L lung fields are normal.
- Both hila appear normal in size and density.
- Trachea is central.
- Heart size appears normal.
- Both costophrenic angles appear normal.
- Both domes of diaphragm appear normal in outline and position.
- The bony cage and surrounding soft tissue is normal.

IMPRESSION: Normal study.

Please correlate clinically.

Bishnu Prasad Tripathy

Dr. Bishnu P Tripathy, MD

Consultant Radiologist

Registration No: - 21792/2016

Date 30-03-2024 Time 09-36-35



Disclaimer: - It is an online interpretation of medical imaging based on clinical data. All modern machines/ procedures have their own limitation. If there is any clinical discrepancy, this investigation may be repeated or reassessed by other tests. Patient's identification in online reporting is not established, so in no way can this report be utilized for any medico legal purpose.



24 HOUR EMERGENCY

CAHL/D/0070/13/February/24

"KEEP THE REPORTS CAREFULLY AND BRING THEM ALONG DURING YOUR NEXT VISIT TO OUR HOSPITAL"



FINAL REPORT

Name : MRS. ARCHANA KUMARI
Reg. No. : MAR24-80698
Age / Sex : 28 Y 0 M 28 D / Female
Doctor : Self-Walkin
Pat. Type : Mediwheel



Collection Time : 29-03-2024 10:15:17
Receiving Time : 29-03-2024 10:15:50
Reporting Time : 29-03-2024 14:59:49
Publish Time : 29-03-2024 3:16 pm

| Test Name | Result | Flag | Unit | Reference Range |
|-----------|--------|------|------|-----------------|
|-----------|--------|------|------|-----------------|

Biochemistry

Creatinine, Serum

Method: Enzymatic

Creatinine, Serum

0.6

Machine Name: XL640

mg/dl

0.6-1.4

Uric Acid, Serum

Method: Enzymatic

Uric Acid, Serum

7.1

H

Machine Name: XL640

mg/dl

3.4-7.0

Blood Urea Nitrogen (BUN)

Method: Calculated

Blood Urea Nitrogen (BUN)

11.4

Machine Name: XL640

mg/dl

07-21

Fasting Blood Glucose, Plasma

Method: GOD-POD

Fasting Blood Glucose, Plasma

86.0

Machine Name: XL640

mg/dl

70-110

LIPID PROFILE, SERUM

Method: Spectrophotometry

Triglycerides (Enzymatic)

80.0

Machine Name: XL640

mg/dl

Normal: <150

Borderline-high:

150-199 High risk

200-499

Very high risk >500

Cholesterol, Total (CHOD/PAP)

158.0

mg/dl

<200 No risk 200-239

Moderate

risk >240 High risk

VLDL Cholesterol (Calculated)

16

mg/dl

0-30

HDL Cholesterol (Enzymatic)

39.6

mg/dl

<40 High Risk ; >60 No

Risk



DR N N SINGH
MD (PATHOLOGY)

Use only for diagnostic purposes. Not for medico-legal purposes.

(1) It is presumed that the test(s) performed are on the specimen(s) / Sample(s) belonging to the patient named or identified and the verification of the particulars have been carried out by the patient or his/her representative at the point of generation of the said specimen(s) / Sample(s). (2) Laboratory investigations are only tool to facilitate in arriving at diagnosis and should be clinically correlated. (3) Tests results are not valid for medico-legal purposes. (4) Test requested might not be performed due to following Reason: (a) Specimen received is insufficient or inappropriate, (haemolyzed/clotted/serum etc.) (b) incorrect specimen type for requested test. (c) Specimen quality is unsatisfactory. (d) There is a discrepancy between the label on the specimen container and the Name on the test requisition form. (5) The Results of the Test May vary from lab and also from time to time for the same patient. (6) The results of a laboratory test are dependent on the quality of the sample as well as the assay technology. (7) In case of queries or unexpected test results please call at +91 9297862282, Email-labasarfi@gmail.com

24 HOUR EMERGENCY

© AHL/D/00664197/Jan/24

"KEEP THE REPORTS CAREFULLY AND BRING THEM ALONG DURING YOUR NEXT VISIT TO OUR HOSPITAL"



FINAL REPORT

Name : MRS. ARCHANA KUMARI
Reg. No. : MAR24-80698
Age / Sex : 28 Y 0 M 28 D / Female
Doctor : Self-Walkin
Pat. Type : Mediwheel



Collection Time : 29-03-2024 10:15:17
Receiving Time : 29-03-2024 10:15:50
Reporting Time : 29-03-2024 14:59:49
Publish Time : 29-03-2024 3:16 pm

| Test Name | Result | Flag | Unit | Reference Range |
|---|--------|------|-------|--|
| LDL Cholesterol (Calculated) | 102.4 | H | mg/dl | Optimum:<100 Above optimum: <130; Moderate risk:130-159; High risk:>160 |
| Cholesterol Total : HDL Ratio (Calculated) | 3.99 | | mg/dl | 1.2-6.0 |
| GLYCOCYLATED HEMOGLOBIN (HbA1C), BLOOD | | | | |
| Method : HPLC / Nephelometry | | | | |
| HbA1C | 4.7 | | % | 4.4-6.2 |
| Estimated average glucose (eAG) | 88.19 | | mg/dl | |

Machine Name: BIO-RAD, D-10 / MS/PA

Interpretation:

HbA1c result is suggestive of at risk for Diabetes (Prediabetes)/ well controlled Diabetes in a known Diabetic.

Note: Presence of Hemoglobin variants and/or conditions that affect red cell turnover must be considered, particularly when the HbA1C result does not correlate with the patient's blood glucose levels.

FACTORS THAT INTERFERE WITH HbA1C | FACTORS THAT AFFECT INTERPRETATION | MEASUREMENT | OF HbA1C RESULTS |

Hemoglobin variants,elevated fetal | Any condition that shortens erythrocyte | hemoglobin (HbF) and chemically | survival or decreases mean erythrocyte | modified derivatives of hemoglobin | age (e.g.,recovery from acute blood loss, | [e.g. carbamylated Hb in patients | hemolytic anemia, HbSS, HbCC, and HbSC) | with renal failure) can affect the | will falsely lower HbA1c test results | accuracy of HbA1c measurements | regardless of the assay method used.Iron | deficiency anemia is associated with | higher HbA1c |



DR N N SINGH
MD (PATHOLOGY)

Condition of Laboratory (Issued for medico-legal purposes)

(1) It is presumed that the test(s) performed are on the specimen(s) / Sample(s) belonging to the patient named or identified and the verification of the particulars have been carried out by the patient or his/her representative at the point of generation of the said specimen(s) / Sample(s); (2) Laboratory investigations are only tool to facilitate in arriving at diagnosis and should be clinically correlated. (3) Tests results are not valid for medico-legal purposes. (4) Test requested might not be performed due to following Reason: (a) Specimen received is insufficient or inappropriate. (haemolysed/clotted/serum etc.) (b) incorrect specimen type for requested test. (c) Specimen quality is unsatisfactory. (d) There is a discrepancy between the label on the specimen container and the Name on the test requisition form. (5) The Results of the Test May vary from lab and also from time to time for the same patient. (6) The results of a laboratory test are dependent on the quality of the sample as well as the assay technology. (7) In case of queries or unexpected test results please call at +91 9297862282, Email-lab@asarfi@gmail.com

24 HOUR EMERGENCY

© AHL/D/0066/4197/Jan/24

"KEEP THE REPORTS CAREFULLY AND BRING THEM ALONG DURING YOUR NEXT VISIT TO OUR HOSPITAL"



ASARFI HOSPITAL LABORATORY

(A Unit of Asarfi Hospital Ltd.)

Baramuni, Bishunpur Polytechnic, Dhanbad 826 130

Ph. No. 7808368888, 9297862282, 9234681514



FINAL REPORT

Name : MRS. ARCHANA KUMARI
 Reg. No. : MAR24-80698
 Age / Sex : 28 Y 0 M 29 D / Female
 Doctor : Self-Walkin
 Pat. Type : Mediwheel



Collection Time : 29-03-2024 10:15:17
 Receiving Time : 29-03-2024 10:15:52
 Reporting Time : 29-03-2024 19:15:02
 Publish Time : 30-03-2024 1:12 pm

| Test Name | Result | Flag | Unit | Reference Range |
|--------------------------------|--------|------|-------|-----------------|
| Glucose, PP Method: GOD-POD | 173.1 | H | mg/dl | 70-140 |

Note: Additional tests available for Diabetic control are Glycated Hemoglobin (HbA1c), Fructosamine



DR N N SINGH
 MD (PATHOLOGY)

*This Document is not valid for Medical-Legal purposes

Condition of Laboratory Testing & Reporting
 (1) It is presumed that the test(s) performed are on the specimen(s) / Sample(s) belonging to the patient named or identified and the verification of the particulars have been carried out by the patient or his/her representative at the point of generation of the said specimen(s) / Sample(s). (2) Laboratory Investigations are only tool to facilitate in arriving at diagnosis and should be clinically correlated. (3) Tests results are not valid for medico-legal Purposes. (4) Test requested might not be performed due to following Reason: (a) Specimen received is insufficient or inappropriate. (haemolysed/clotted/serum etc.) (b) incorrect specimen type for requested test. (c) Specimen quality is unsatisfactory. (d) There is a discrepancy between the label on the specimen container and the Name on the test requisition form. (5) The Results of the Test May vary from lab and also from time to time for the same patient. (6) The results of a laboratory test are dependent on the quality of the sample as well as the assay technology. (7) In case of queries or unexpected test results please call at +91 9297862282, Email: lab@asarfi@gmail.com

Page 3 of 10

24 HOUR EMERGENCY

© AHL/D/0066/4197/Jan/24

"KEEP THE REPORTS CAREFULLY AND BRING THEM ALONG DURING YOUR NEXT VISIT TO OUR HOSPITAL"



FINAL REPORT

Name : MRS. ARCHANA KUMARI
Reg. No. : MAR24-80698
Age / Sex : 28 Y 0 M 28 D / Female
Doctor : Self-Walkin
Pat. Type : Mediwheel



Collection Time : 29-03-2024 10:15:17
Receiving Time : 29-03-2024 10:15:50
Reporting Time : 29-03-2024 14:59:49
Publish Time : 29-03-2024 3:16 pm

| Test Name | Result | Flag | Unit | Reference Range |
|--------------------------------------|--------|------|----------------------|-----------------|
| Liver Function Test (LFT) | | | | |
| Method: Spectrophotometry | | | Machine Name: XL-640 | |
| Bilirubin Total (Diazo) | 0.4 | | mg/dl | 0.3-1.2 |
| Bilirubin Direct (Diazo) | 0.2 | | mg/dl | 0.00-0.2 |
| Bilirubin Indirect (Calculated) | 0.2 | | mg/dl | 0.00-1.0 |
| SGPT (IFCC without PDP) | 28.4 | | U/L | 7-50 |
| SGOT (IFCC without PDP) | 26.7 | | U/L | 5-45 |
| Alkaline Phosphate (PNP AMP Kinetic) | 400.0 | H | U/L | 70-306 |
| GGT (Enzymatic) | 46.2 | | U/L | 0-55 |
| Protein Total (Biuret) | 7.6 | | g/dl | 6.4-8.3 |
| Albumin (BCG) | 4.5 | | g/dl | 3.5-5.2 |
| Globulin (Calculated) | 3.1 | | g/dl | 2.3-3.5 |
| A : G Ratio (Calculated) | 1.45 | | | 0.8-2.0 |



DR N N SINGH
MD (PATHOLOGY)

Condition is necessary only for medico-legal purposes.

(1) It is presumed that the test(s) performed are on the specimen(s) / Sample(s) belonging to the patient named or identified and the verification of the particulars have been carried out by the patient or his/her representative at the point of generation of the said specimen(s) / Sample(s). (2) Laboratory investigations are only tool to facilitate in arriving at diagnosis and should be clinically correlated. (3) Tests results are not valid for medico-legal purposes. (4) Test requested might not be performed due to following Reason: (a) Specimen received is insufficient or inappropriate. (b) Specimen received is not of the requested type for requested test. (c) Specimen quality is unsatisfactory. (d) There is a discrepancy between the label on the specimen container and the name on the test requisition form. (5) The Results of the Test May vary from lab to lab and also from time to time for the same patient. (6) The results of a laboratory test are dependent on the quality of the sample as well as the assay technology. (7) In case of queries or unexpected test results please call at +91 9297862282. Email: lab@asarfi@gmail.com

24 HOUR EMERGENCY

© AHL/D/0066/18/Jan24

"KEEP THE REPORTS CAREFULLY AND BRING THEM ALONG DURING YOUR NEXT VISIT TO OUR HOSPITAL"



FINAL REPORT

Name : MRS. ARCHANA KUMARI
 Reg. No. : MAR24-80698
 Age / Sex : 28 Y O M 28 D / Female
 Doctor : Self-Walkin
 Pat. Type : Mediwheel



Collection Time : 29-03-2024 10:15:17
 Receiving Time : 29-03-2024 10:15:50
 Reporting Time : 29-03-2024 14:59:49
 Publish Time : 29-03-2024 3:16 pm

| Test Name | Result | Flag | Unit | Reference Range |
|-----------|--------|------|------|-----------------|
|-----------|--------|------|------|-----------------|

Clinical Pathology



[Signature]
DR N N SINGH
 MD (PATHOLOGY)

Confidential - Not to be used for Medico-Legal purposes.

(1) It is presumed that the test(s) performed are on the specimen(s) / Sample(s) belonging to the patient named or identified and the verification of the particulars have been carried out by the patient or his/her representative at the point of generation of the said specimen(s)/ Sample(s). (2) Laboratory investigations are only tool to facilitate in arriving at diagnosis and should be clinically correlated. (3) Tests results are not valid for medico-legal purposes. (4) Test requested might not be performed due to following Reason: (a) Specimen received is insufficient or inappropriate. (b) Haemolysed/clotted/serum etc. (c) Incorrect specimen type for requested test. (d) Specimen quality is unsatisfactory. (e) There is a discrepancy between the label on the specimen container and the Name on the test requisition form. (f) The Results of the Test May vary from lab and also from time to time for the same patient. (g) The results of a laboratory test are dependent on the quality of the sample as well as the assay technology. (7) In case of queries or unexpected test results please call at +91 9297862282, Email-labasarfi@gmail.com

Page 4 of 8

24 HOUR EMERGENCY

© AHL/C/0066/4197/Jan/24

"KEEP THE REPORTS CAREFULLY AND BRING THEM ALONG DURING YOUR NEXT VISIT TO OUR HOSPITAL"



FINAL REPORT

Name : MRS. ARCHANA KUMARI
Reg. No. : MAR24-80698
Age / Sex : 28 Y O M 28 D / Female
Doctor : Self-Walkin
Pat. Type : Mediwheel



Collection Time : 29-03-2024 10:15:17
Receiving Time : 29-03-2024 10:15:50
Reporting Time : 29-03-2024 14:59:49
Publish Time : 29-03-2024 3:16 pm

| Test Name | Result | Flag | Unit | Reference Range |
|---|----------|------|-------|--------------------------|
| Routine Urine Examination; Urine | | | | |
| Method: Microscopic | | | | Machine Name: Microscope |
| Leukocytes | NEGATIVE | | | |
| Appearance | HAZY | | | |
| Colour | STRAW | | | |
| Volume | 20 | | ml. | |
| Protiens | NEGATIVE | | | |
| Glucose | NEGATIVE | | | |
| PH | 6.0 | | | |
| Specific Gravity | 1.020 | | | |
| Bilirubin | NEGATIVE | | | |
| Ketone Bodies | NEGATIVE | | | |
| Bile Salts | XX | | | |
| Bile Pigments | XX | | | |
| Nitrite | NEGATIVE | | | |
| Pus Cells | 1-2 | | /hpf. | |
| Epithelial Cells | 2-3 | | /hpf. | |
| R.B.C. | NIL | | /hpf. | |
| Casts | NOT SEEN | | /hpf. | |



DR N N SINGH
MD (PATHOLOGY)

Conducting Laboratory for Medico-Legal purposes
(1) It is presumed that the test(s) performed are on the specimen(s) / Sample(s) belonging to the patient named or identified and the verification of the particulars have been carried out by the patient or his/her representative at the point of generation of the said specimen(s) / Sample(s). (2) Laboratory investigations are only test to facilitate in arriving at diagnosis and should be clinically correlated. (3) Tests results are not valid for medico-legal purposes. (4) Test requested might not be performed due to following Reason: (a) Specimen received is insufficient or inappropriate. (b) Specimen received is not of the requested type for requested test. (c) Specimen quality is unsatisfactory. (d) There is a discrepancy between the label on the specimen container and the Name on the test requisition form. (5) The Results of the Test May vary from lab and also from time to time for the same patient. (6) The results of a laboratory test are dependent on the quality of the sample as well as the assay technology. (7) In case of queries or unexpected test results please call at +91 9297862282. Email: lab@asarfi@gmail.com

24 HOUR EMERGENCY

"KEEP THE REPORTS CAREFULLY AND BRING THEM ALONG DURING YOUR NEXT VISIT TO OUR HOSPITAL"



FINAL REPORT

Name : MRS. ARCHANA KUMARI
Reg. No. : MAR24-80698
Age / Sex : 28 Y O M 28 D / Female
Doctor : Self-Walkin
Pat. Type : Mediwheel



Collection Time : 29-03-2024 10:15:17
Receiving Time : 29-03-2024 10:15:50
Reporting Time : 29-03-2024 14:59:49
Publish Time : 29-03-2024 3:16 pm

| Test Name | Result | Flag | Unit | Reference Range |
|-----------|----------|------|-------|-----------------|
| Crystals | NOT SEEN | | /hpf. | |
| others | NOT SEEN | | . | |

Protein:Creatinine Ratio; Urine

Method: Immunoturbidimetry, Spectrophotometer

| | | | | |
|------------|------|--|-------|-------|
| Protein | 93.0 | | mg/L | |
| Creatinine | 71.1 | | mg/dl | |
| PCR | 1.31 | | mg/g | 0-0.5 |



DR N N SINGH
MD (PATHOLOGY)

Conditions for use of Test Results for Medico-Legal purposes.

(1) It is presumed that the test(s) performed are on the specimen(s) / Sample(s) belonging to the patient named or identified and the verification of the particulars have been carried out by the patient or his/her representative at the point of generation of the said specimen(s) / Sample(s) (2) Laboratory investigations are only tool to facilitate in arriving at diagnosis and should be clinically correlated. (3) Tests results are not valid for medico legal Purposes. (4) Test requested might not be performed due to following Reason: (a) Specimen received is insufficient or inappropriate. (haemolysed/clotted/serum etc.) (b) incorrect specimen type for requested test. (c) Specimen quality is unsatisfactory. (d) There is a discrepancy between the label on the specimen container and the Name on the test requisition form. (5) The Results of the Test May vary from lab and also from time to time for the same patient. (6) The results of a laboratory test are dependent on the quality of the sample as well as the assay technology. (7) In case of queries or unexpected test results please call at +91 9297862282, Email-labasarfi@gmail.com

24 HOUR EMERGENCY

© AHL/D/0066/4197/Jan24

"KEEP THE REPORTS CAREFULLY AND BRING THEM ALONG DURING YOUR NEXT VISIT TO OUR HOSPITAL"



ASARFI HOSPITAL LABORATORY

(A Unit of Asarfi Hospital Ltd.)

Baramuri, Bishungur Polytarapur, Dhanbad 828 130

Ph. No : 7808368888, 9234681514



FINAL REPORT

Name : MRS. ARCHANA KUMARI
 Reg. No. : MAR24-80698
 Age / Sex : 28 Y 1 M 0 D / Female
 Doctor : Self-Walkin
 Pat. Type : Mediwheel



Collection Time : 29-03-2024 10:15:17
 Receiving Time : 29-03-2024 10:15:50
 Reporting Time : 31-03-2024 11:53:24
 Publish Time : 01-04-2024 10:29 am

| Test Name | Result | Flag | Unit | Reference Range |
|-----------|--------|------|------|-----------------|
|-----------|--------|------|------|-----------------|

Microbiology

Culture & Sensitivity (Urine)

Method : vitek 2 compact

Machine Name: vitek 2 compact

Organism Isolated

NO GROWTH OF ANY ORGANISM

Note:

In view of developing antibiotics resistance in inida. It is advisalbe to use anitbiotics belonging to Group B & C only if the patient is resistant to antibiotics.

* Insturment used Bact/Alert 3D 60 & vitek 2 compact.



DR N N SINGH
MD (PATHOLOGY)

Condition of Laboratory Testing & Reporting

(1) It is presumed that the test(s) performed are on the specimen(s) (Sample(s)) belonging to the patient named or identified and the verification of the particulars have been carried out by the doctor at his/her hospital/clinic or in the laboratory. (2) Laboratory investigations are only tool to facilitate in arriving at diagnosis and should be clinically correlated. (3) Tests results are not valid for medico-legal purposes. (4) Test requested might not be performed due to following Reason: (a) Specimen received is insufficient or inappropriate. (haemolysed/clotted/serum etc) (b) incorrect specimen type for requested test. (c) Specimen quality is unsatisfactory. (d) There is a discrepancy between the label on the specimen container and the Name on the test requisition form. (5) The Results of the Test may vary from lab and also from time to time for the same patient. (6) The results of a laboratory test are dependent on the quality of the sample as well as the assay technology. (7) In case of queries or unexpected test results please call at +91 9237862282, Email-labasarfi@gmail.com

24 HOUR EMERGENCY

© AHL/D/0066/4197/Jan/24

"KEEP THE REPORTS CAREFULLY AND BRING THEM ALONG DURING YOUR NEXT VISIT TO OUR HOSPITAL"



FINAL REPORT

Name : MRS. ARCHANA KUMARI
Reg. No. : MAR24-80698
Age / Sex : 28 Y O M 28 D / Female
Doctor : Self-Walkin
Pat. Type : Medisaveel



Collection Time : 29-03-2024 10:15:17
Receiving Time : 29-03-2024 10:15:50
Reporting Time : 29-03-2024 14:59:49
Publish Time : 29-03-2024 9:14 pm

Table with 5 columns: Test Name, Result, Flag, Unit, Reference Range

Haematology

BLOOD GROUP, ABO & RH TYPING

Method: Agglutination

Table with 5 columns: Test Name, Result, Flag, Unit, Reference Range. Rows: ABO GROUP (B), RH TYPING (POSITIVE)

ESR (Erythrocyte Sedimentation Rate)

Method: Westergren

Table with 5 columns: Test Name, Result, Flag, Unit, Reference Range. Row: ESR (18, H, mm/hr, 0-10)

Machine Name: VES-MATIC 20



DR N N SINGH
MD (PATHOLOGY)

Generation of this report is for information purposes only. (1) It is presumed that the tests performed are on the specimens (Sample(s)) belonging to the patient named or identified and the verification of the particulars have been carried out by the patient or holder representative at the point of generation of the said specimen(s) Sample(s). (2) Laboratory investigations are only for diagnostic purposes and should be clinically correlated. (3) Test results are not valid for medico-legal purposes. (4) Test requested might not be performed due to following Reason: (a) Specimen received is insufficient or inappropriate. (b) Hemolyzed/contaminated/irregularly stored specimen type for requested test. (c) Specimen quality is unsatisfactory. (d) There is a discrepancy between the label on the specimen container and the name on the test requisition form. (5) The Results of the Test May vary from lab and also from time to time for the same patient. (6) The results of a laboratory test are dependent on the quality of the sample as well as the assay technology. (7) In case of queries or unexpected test results please call at +91 9297962282, Email-lab@asarfi@gmail.com

24 HOUR EMERGENCY

"KEEP THE REPORTS CAREFULLY AND BRING THEM ALONG DURING YOUR NEXT VISIT TO OUR HOSPITAL"



FINAL REPORT

Name : MRS. ARCHANA KUMARI
Reg. No. : MAR24-B0698
Age / Sex : 28 Y 0 M 28 D / Female
Doctor : Self-Walkin
Pat. Type : Mediwheel



Collection Time : 29-03-2024 10:15:17
Receiving Time : 29-03-2024 10:15:50
Reporting Time : 29-03-2024 14:59:49
Publish Time : 29-03-2024 3:16 pm

| Test Name | Result | Flag | Unit | Reference Range |
|---|--------|------|-------------------------|-----------------|
| <u>Nature of Material:</u> EDTA Blood Sample | | | | |
| Complete Blood Count (CBC) | | | | |
| Method: Electrical Impedance | | | Machine Name: | Sysmex 6 part |
| Hemoglobin (Photometry) | 12.2 | L | g/dl | 13-18 |
| PCV (Calculated) | 39.0 | L | % | 40-50 |
| MCH (Calculated) | 29.5 | | Pg | 27-31 |
| MCHC (Calculated) | 31.3 | L | g/dl | 31.5-35.5 |
| Red Cell Distribution Width (RDW) (Electrical Impedance) | 14.2 | H | % | 11.6-14 |
| Total Leukocyte Count (TLC) (Electrical Impedance) | 9,300 | | /cu-mm | 4000-11000 |
| RBC Count (Electrical Impedance) | 4.13 | L | million/mm ³ | 4.5-5.5 |
| Mean Corpuscular Volume (MCV) (Electrical Impedance) | 94.4 | | fL | 83-101 |
| Platelet Count (Electrical Impedance) | 1.72 | | laks/cumm | 1.5-4.5 |
| Neutrophils (VCS Technology) | 73 | | % | 55-75 |
| Lymphocytes (VCS Technology) | 20 | | % | 15-30 |
| Eosinophils (VCS Technology) | 02 | | % | 1-6 |
| Monocytes (VCS Technology) | 05 | | % | 2-10 |
| Basophils (VCS Technology) | 00 | | % | 0-1 |



DR N N SINGH
MD (PATHOLOGY)

Conditions of Acceptance of Specimens

(1) It is presumed that the test(s) performed are on the specimen(s) / Sample(s) belonging to the patient named or identified and the verification of the particulars have been carried out by the patient or his/her representative at the point of generation of the said specimen(s) / Sample(s). (2) Laboratory investigations are only tool to facilitate in arriving at diagnosis and should be clinically correlated. (3) Tests results are not valid for medico legal Purposes. (4) Test requested might not be performed due to following Reason: (a) Specimen received is insufficient or inappropriate. (haemolysed/cultured/spenic etc.) (b) Incorrect specimen type for requested test. (c) Specimen quality is unsatisfactory. (d) There is a discrepancy between the label on the specimen container and the Name on the test requisition form. (5) The Results of the Test May vary from lab and also from time to time for the same patient. (6) The results of a laboratory test are dependent on the quality of the sample as well as the assay technology. (7) In case of queries or unexpected test results please call at +91 9297862282, Email: labasarfi@gmail.com

24 HOUR EMERGENCY

© AHL/D/0066/4187/Jan/24

"KEEP THE REPORTS CAREFULLY AND BRING THEM ALONG DURING YOUR NEXT VISIT TO OUR HOSPITAL"



FINAL REPORT

Name : MRS. ARCHANA KUMARI
Reg. No. : MAR24-80698
Age / Sex : 28 Y 0 M 28 D / Female
Doctor : Self-Walkin
Pat. Type : Mediwheel



Collection Time : 29-03-2024 10:15:17
Receiving Time : 29-03-2024 10:15:50
Reporting Time : 29-03-2024 14:59:49
Publish Time : 29-03-2024 3:16 pm

| Test Name | Result | Flag | Unit | Reference Range |
|-----------|--------|------|------|-----------------|
|-----------|--------|------|------|-----------------|

Immunology and Serology

THYROID PROFILE, TOTAL, SERUM

Method: ECLIA

Machine Name: Vitros EC

| | | | | |
|----------------------|------|--|--------|------------|
| T3, Total | 1.26 | | ng/ml | 0.8-2.0 |
| T4, Total | 10.9 | | µg/dL | 5.10-14.10 |
| TSH (Ultrasensitive) | 2.06 | | mIU/mL | 0.27-4.2 |

Interpretation:

1. TSH levels are subject to circadian variation, reaching peak levels between 2 - 4.a.m. and at a minimum between 6-10 pm . The variation is of the order of 50% . hence time of the day has influence on the measured serum TSH concentrations.
2. Alteration in concentration of Thyroid hormone binding protein can profoundly affect Total T3 and/or Total T4 levels especially in pregnancy and in patients on steroid therapy.
3. Unbound fraction (Free,T4 /Free,T3) of thyroid hormone is biologically active form and correlate more closely with clinical status of the patient than total T4/T3 concentration
4. Values <0.03 uIU/mL need to be clinically correlated due to presence of a rare TSH variant in some individuals.



DR N N SINGH
MD (PATHOLOGY)

Conditions of Laboratory Delivery & Reporting

(1) It is presumed that the test(s) performed are on the specimen(s) /Sample(s) belonging to the patient named or identified and the verification of the particulars have been carried out by the patient or his/her representative at the point of generation of the said specimen(s)/ Sample(s)(2) Laboratory investigations are only tool to facilitate in arriving at diagnosis and should be clinically correlated. (3) Tests results are not valid for medico-legal Purposes. (4) Test requested might not be performed due to following Reason: (a)Specimen received is insufficient or inappropriate. (haemolysed/rotted/leptic etc.) (b)Incorrect specimen type for requested test. (c)Specimen quality is unsatisfactory. (d) There is a discrepancy between the label on the specimen container and the Name on the test requisition form. (5) The Results of the Test May vary from lab to lab and also from time to time for the same patient. (6) The results of a laboratory test are dependent on the quality of the sample as well as the assay technology. (7) In case of queries or unexpected test results please call at +91 9297862282, Email-labasarfi@gmail.com

24 HOUR EMERGENCY

© AHL/D/00664197/Jan24

"KEEP THE REPORTS CAREFULLY AND BRING THEM ALONG DURING YOUR NEXT VISIT TO OUR HOSPITAL"

NAME
 REF. DATA
 D: 12.00
 S
 + 1.00
 + 1.00
 + 0.75
 + 1.00
 S.E. + 0.75
 S
 + 0.75
 + 0.75
 + 1.00
 + 0.75
 S.E. + 0.50
 D: 62.5
 TOPCON
 NAYANSHREE NETRALAYA
 UNIT OF ASARFI HOSPITAL
 LTD DHANBAD

नयनश्री नेत्रालय

(A Unit of Asarfi Hospital Limited)

PAC

Baramuri, Bishunpur Polytechnic, Dhanbad - 828 130 (Jharkhand)
 013096, 7808368888 | www.asarfihospital.com, info@asarfihospital.com

PRESCRIPTION FOR GLASS

Date: 29/03/24

2699

S ARCHANA KUMARI Age: 28 Gender: M F

| | RIGHT EYE | | | | LEFT EYE | | | |
|----|-----------|-------|------|--------|----------|-------|------|--------|
| | D SPH | D CYL | AXIS | VISION | D SPH | D CYL | AXIS | VISION |
| RE | | | | | | | | |
| | | | | | | | | |

Chromic / Tinted / Kryptok / Executive / Bifocal / CR 39

m.m. For DV

m.m. For NV

Remarks : Constant use / Distance use / Near use

Refractionist

AHL/D/079/13/October/23



C/O → Pt comes for routine check up ^{history} NO ~~the~~ ocular / Head Trauma

V_A $\left\{ \begin{array}{l} 6/6 \\ 6/6 \end{array} \right.$ e out glaucoma Nv $\left\{ \begin{array}{l} N6 \\ N6 \end{array} \right.$

e eyelid → flat

Connea → clear

Sclera → clear

lens → clear

Ac - ' deep

Adv

60.5 / 2 year routine check up