

Ushakumar  
P

1100 Sinus rhy.  
9110 \*\* normal ECG \*\*

years

mmHg

Birth date: /

kg

ID: Name: Sex: M cm

Indication:

Symptoms:

History:

Heart rate

PR int

PR dur

QT/QTc(E) int

QT/QTc(T) axis

V5/SV1 amp

V5+SV1 amp

89 bpm  
146 ms  
64 ms  
352/399 ms  
44/26/12 °  
0.67/0.80 mV  
1.47 mV

Unconfirmed Report  
Reviewed by:

10 mm/mV

Filter: H50 d 100 Hz

10 mm/mV 25 mm/s

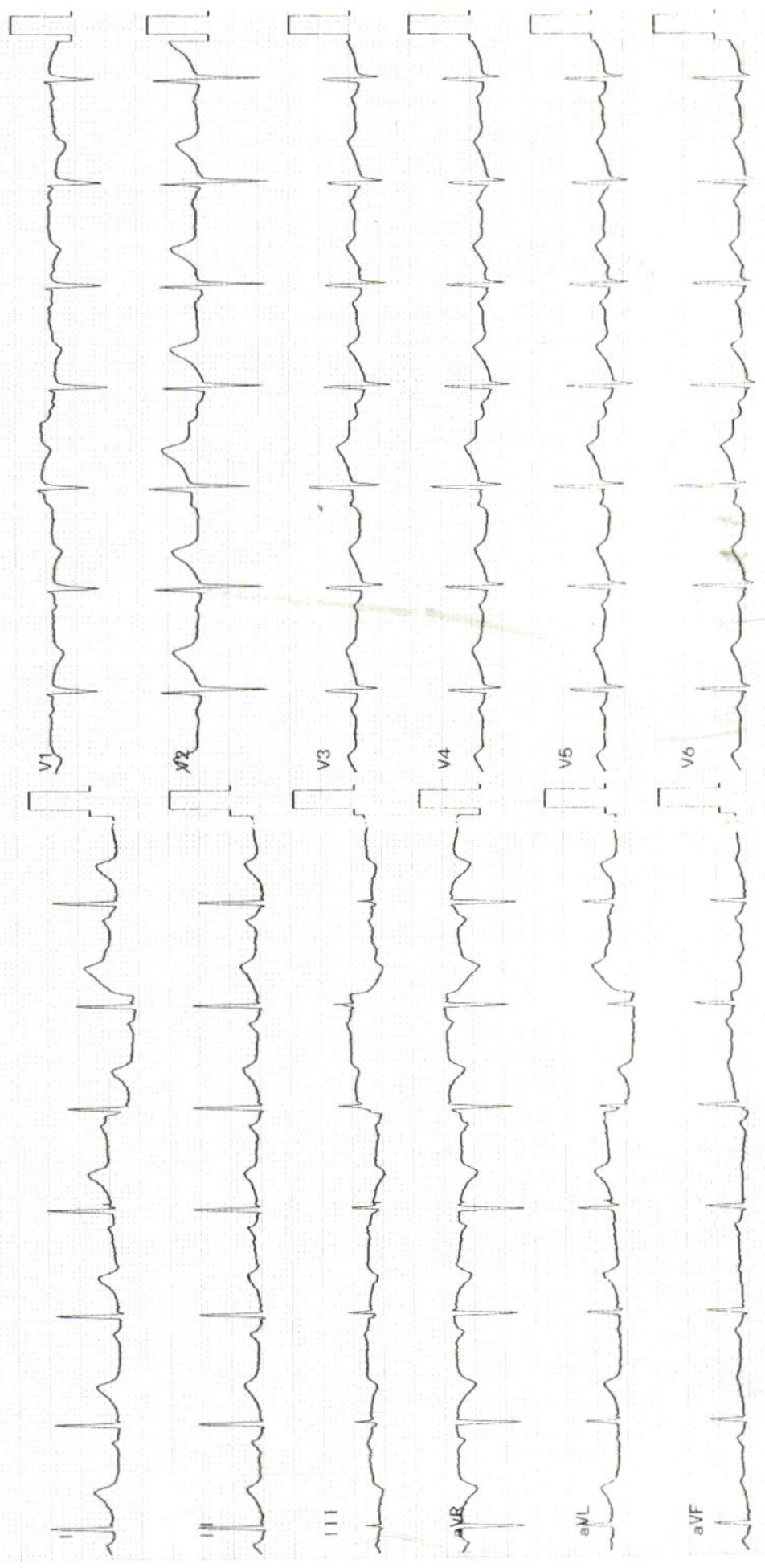

Patient Name: USHA KUMARI		UHID: 362704
Age / Sex: 37 Yrs. / Female	Study: USG Abdomen + Pelvis	
Referred By: Dr. at shalby hospital	Date: 06/04/2024	

## ULTRASOUND OF ABDOMEN AND PELVIS (TAS)

**Liver** is normal in size shows grade I fatty changes. No focal lesion seen. The Hepatic veins appear normal. No evidence of dilated I.H.B.R. Portal vein appears normal.

**Gall bladder** is well distended and appears normal. No evidence of calculi seen. Wall appears normal. No pericholecystic fluid seen. CBD appears normal.

**Pancreas** appears normal in size and echotexture.

**Spleen** appears normal in size and appearance. No focal lesion seen.

**Right kidney** it shows normal echotexture and corticomedullary differentiation. There is no evidence of scarring, hydronephrosis or calculi.

**Left kidney** it shows normal echotexture and corticomedullary differentiation. There is no evidence of scarring, hydronephrosis or calculi.

**Urinary bladder** well distended and appears normal. No evidence of any intraluminal mass or calculi.

**Uterus** Retroverted appears normal in size 64 x 34 x 50 mm, Et: 8 mm The uterine myometrial echotexture is homogenous. No focal lesion is seen. There is no evidence of any ovarian or adnexal mass lesion.

No ascites is seen. No abnormal bowel wall thickening and dilatation seen.

### IMPRESSION:

- Grade I fatty liver. ✓
- No other significant abnormality detected.

Thanks for referrals.

**DR. ASHUTOSH GANDHI**  
DMRD (Radiodiagnosis)  
G-14916

**SHALBY HOSPITAL, SURAT**

Near Navyug College, Rander Road, Adajan, Surat. Gujarat, India. | Ph.: 0261-7190000 | Email : info.surat@shalby.org

**SHALBY LIMITED**

Regd. Office: Opp. Karnavati Club, S. G. Road, Ahmedabad - 380 015, Gujarat, India.  
Corp. Office: B-301 & 302, Mondeal Heights, Opp. Karnavati Club, S. G. Road, Ahmedabad - 380 015, Gujarat, India  
Tel: 079 40203000 | Fax: 079 40203109 | info.sg@shalby.org | www.shalby.org  
CIN: L85110GJ2004PLC044667



**Patient's Name: Usha Kumari**

**UHID: 362704**

**Age: 37 yrs / Female**

**Date:06 / 04 / 2024**

## ECHOCARDIOGRAPHY REPORT

### Valves:-

**Mitral valve** :Normal, No MR

**Aortic valve** :Normal, No AR

**Tricuspid valve** :Normal, No TR

**Pulmonary valve**:Normal, No PR

### Chambers:-

**Left Atrium**:Normal

**Right Atrium**:Normal

**Right Ventricle**:Normal size cavity, Good RV systolic function With TAPSE:20

**Left Ventricle**: Normal size cardiac chambers, No Regional wall Motion abnormality.  
Normal LV systolic function  
with Ejection Fraction 60 %.  
**Normal Diastolic Flow Pattern.**

### Septae:-

**IVS**: Intact. No residual VSD.

**IAS** :Intact.

**Pericardium**:Normal.

**IVC**:13 mm with more than 50% collapsibility.

**OTHER FINDINGS** :- Bilateral lung angle clear

### CONCLUSION:-

- Normal LV Systolic function
- No RWMA rade I LVDD
- EF 60 %



**DR.SUSHIL YADAV**  
Consultant Clinical cardiologist

**Note** : Normal echo study does not rule out underlying Coronary artery disease

## **SHALBY HOSPITAL, SURAT**

Near Navyug College, Rander Road, Adajan, Surat. Gujarat, India. | Ph.: 0261-7190000 | Email : info.surat@shalby.org

## **SHALBY LIMITED**

Regd. Office: Opp. Karnavati Club, S. G. Road, Ahmedabad - 380 015, Gujarat, India.

Corp. Office: B-301 & 302, Mondeal Heights, Opp. Karnavati Club, S. G. Road, Ahmedabad - 380 015, Gujarat, India

Tel: 079 40203000 | Fax: 079 40203109 | info.sg@shalby.org | www.shalby.org

CIN: L85110GJ2004PLC044667



Pre - op

Post- op

Health Check-up

Date : 6/1/20

Patient Reg. No. : \_\_\_\_\_

Patient Name : Visha Karmari

Age / Sex : 37 / F

Address : Sector

Complaints : missing teeth in lower right max tooth regio

Pain : \_\_\_\_\_

Bleeding gums : \_\_\_\_\_

Swelling : \_\_\_\_\_

Sensitivity : \_\_\_\_\_

Pus Discharge : \_\_\_\_\_

**Medical History :**

Hypertension : \_\_\_\_\_ DM \_\_\_\_\_ Acidity \_\_\_\_\_ Pregnancy : \_\_\_\_\_

Bleeding Disorders : \_\_\_\_\_ Asthma : \_\_\_\_\_ Allergy : \_\_\_\_\_

Past Surgical Intervention : \_\_\_\_\_

**Any Medication :**

**On Examination :**

Abscess : \_\_\_\_\_ Food lodgement : \_\_\_\_\_

Periodontitis : \_\_\_\_\_ Gingivitis : \_\_\_\_\_

Missing Teeth : \_\_\_\_\_ Mobility : \_\_\_\_\_

**Treatment Advised :**

Scaling : Sittings 1  2  3  Deep  Perio Surgery : \_\_\_\_\_

Restoration : \_\_\_\_\_ Class V Fillings : \_\_\_\_\_

RCT : \_\_\_\_\_ Extraction : \_\_\_\_\_

Dentures : \_\_\_\_\_ Partial Denture : \_\_\_\_\_

Implants : 6 OR Crown & Bridge Present : 6



Crown / Bridge Replacement :

Advised Crown / Bridge :

Advised X - Ray / O.P.G. :

**Some Golden Rules :**

1. Brush your teeth twice a day.
2. Floss your teeth daily.
3. Gargle forcefully after each meal.
4. Visit your dentist twice a year.
5. Any dental treatment should be per formed in an well maintained.

hygienic setup using "autoclaved" instruments & "sterilized pouch" facility.

After knee replacement any treatment should be done under "Antibiotic Coverage"

  
**Dr. Darshini V. Shah**  
 (Consultant Dental Surgeon)

Patient ID:	SUR0000362704	Patient Name:	USHA KUMARI
Age:	37 Years	Sex:	F
Accession Number:	3824 MHC	Modality:	DX
Referring Physician:	DR.SHALBY	Study:	CHEST PA
Study Date:	6-Apr-2024		

**CHEST X-RAY (PA)**

Both lung fields appear normal.

No evidence of consolidation or cavitation is seen.

Both costo-phrenic angles appear clear.

Cardiac size is within normal limits.

Both domes of diaphragm appear normal.

Bony thoracic cage and soft tissue shadow appear normal.

**IMPRESSION:**

- **No significant abnormality seen.**

Thanks for referral.



**DR. ASHUTOSH GANDHI**

DMRD (Radiodiagnosis)

G-14916

**SHALBY HOSPITAL, SURAT**

Near Navyug College, Rander Road, Adajan, Surat. Gujarat, India. | Ph.: 0261-7190000 | Email : info.surat@shalby.org

**SHALBY LIMITED**

Regd. Office: Opp. Karnavati Club, S. G. Road, Ahmedabad - 380 015, Gujarat, India.

Corp. Office: B-301 & 302, Mondeal Heights, Opp. Karnavati Club, S. G. Road, Ahmedabad - 380 015, Gujarat, India

Tel: 079 40203000 | Fax: 079 40203109 | info.sg@shalby.org | www.shalby.org

CIN: L85110GJ2004PLC044667



## DR. HIMANI THAKER (VYAS)

M.S (Gynec)  
Consultant Obstetrician & Gynecologist  
Laparoscopic Surgeon  
Infertility Specialist  
Email-ID:- thaker.himani@gmail.com  
Register No. G-31062

### Shalby Women's Health Clinic

Name:- *Usha kumari*  
Chief Complaints:-

Age - *37yrs*

Date: *6/4/24*

Weight:-

Height:-

OPR NO:-

Nutritional Assessment:-

- Obese
- Well Nourished
- Mild-Moderate Nourished
- Severely Mal-Nourished

LMP:- *19/3/24*

*clonid*

*amp - 3-4 days then*  
*30*

M/H:-

O/H:-

*O/H - P/L*

*frucos / 5 / 5 yrs / L*

P/H:-

F/H

Examination:-

*P/A soft*

Provisional Diagnosis:-

*P/S - op healthy*

*PAP taken*

## SHALBY HOSPITAL, SURAT

Near Navyug College, Rander Road, Adajan, Surat. Gujarat, India. | Ph.: 0261-7190000 | Email : info.surat@shalby.org

## SHALBY LIMITED

Regd. Office: Opp. Karnavati Club, S. G. Road, Ahmedabad - 380 015, Gujarat, India.  
Corp. Office: B-301 & 302, Mondeal Heights, Opp. Karnavati Club, S. G. Road, Ahmedabad - 380 015, Gujarat, India  
Tel: 079 40203000 | Fax: 079 40203109 | info.sg@shalby.org | www.shalby.org

Treatment & Further Advices:-

Investigaion Advised:-

DR. RUJUTA SHELAT

Consultant Ophthalmologist

Reg. No.:- G-48712

Name :- *Usha Kumari*

Date:- *06/04/24*

Chief Complaints:- *Routine Eye check up*  
*No visual complaints*

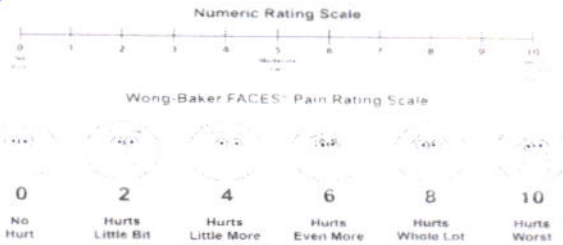

Pain Assessment:-

Past History:-

Family History:-

Allergy:- *No drug allergy*

Personal History:- **Habits**:- Alcohol:- Y/N Tobacco: Y/N Smoking: Y/N Regular Exercise: Y/N

General Examination:-

BP:- Pulse:- Temp:-

Visual Acuity:- *6/36*  
*6/36*

NCT *18*  
*18*

ON Examination

Ant. Segment

Systemic Examination:-

HT:- WT:-

PH Vision:- *6/6*  
*6/6* - 2. RT - 0.5 x 7.0  
*6/6, 18/6*  
*6/6* - 2. LT - 0.75 x 10.0  
*6/6, 18/6*

Both Eye

*WDR*

**SHALBY HOSPITAL, SURAT**

Near Navyug College, Rander Road, Adajan, Surat. Gujarat, India. | Ph.: 0261-7190000 | Email : info.surat@shalby.org

**SHALBY LIMITED**

Regd. Office: Opp. Karnavati Club, S. G. Road, Ahmedabad - 380 015, Gujarat, India.

Corp. Office: B-301 & 302, Mondeal Heights, Opp. Karnavati Club, S. G. Road, Ahmedabad - 380 015, Gujarat, India

Tel: 079 40203000 | Fax: 079 40203109 | info.sg@shalby.org | www.shalby.org

CIN: L85110GJ2004PLC044667



VD=10  
<R>

	SPH	CYL	AX
-	2.50	-0.75	61
-	2.50	-0.50	70
-	2.50	-0.50	68

<L>

	SPH	CYL	AX
-	2.00	-1.00	11
-	2.75	-0.50	31
-	2.25	-1.00	10

PD= 66  
GrandSeiko.com  
GR-3300K S/N: 76BB0963

Anterior Chamber

Rt. EYE

Lt. EYE

Investigation:-

Blood Vessel:-  
Background:-  
Macula:-  
Diagnosis:-

*At will come later on*  
*Compound myopic Astigmatism*

Treatment:-

*Glasses*

Nutritional Assessment:-

Preventive Care & Counsellings:-

Follow Up ON:-

*2 months/104*

Signature of the Consultant

*hr*

### Consultant Physician Clinic

Patient Name:- Vsha kumar  
Age / Sex :- 37yrs female  
Chief Complaints:-

- Prurani  
(on left head)

Drug / Food Allergy:-  
no

Past History :-  
no

Family History:-  
Systemic Examination:-

- NG  
no

Provisional Diagnosis:

OPR NO:

Date: 06/01/24  
Weight: 70.4kg  
Height: 176cm  
BMI: 22.7

Nutritional assessment:-

- Obese  
 Well nourished  
 Mild-moderate nourished  
 Severely mal-nourished

Pulse: 72b/min  
BP: 110/60mmHg  
SpO2: 99%



Investigation :-

Treatment and further advices:-  
(Write in Capital Letters)

R

Replenishment / weight ↑ loss

— wealthy diet —

Madarales → PARB MARROTRYU (of SNO)  
✓  
— (FOR) — (16 hrs)

Follow Up Date:- \_\_\_\_\_

બધી દવાઓ સંકેરને બતાવીને લેવી.

 Shalby Hospital (A Unit of Shalby Limited) Near Navyug College, Rander Road, Adajan, Surat, Gujarat. India.  
 Tel.: 0261 7190000 | Ext.: 851 | Mo.: 9512036046 | Email: pathology.surat@shalby.in | Web: www.shalby.org

PID : SUR0000362704 OP-001

REPORT STATUS : Interim



Patient Name : Mrs. Ushakumari .	/	Registered On : 06-Apr-2024 08:35 AM
Lab ID : 404900362		Collected On : 06-Apr-2024 08:20 AM
Gender/Age : Female / 39 Years	DOB : 01-Jan-1985	Received On : 06-Apr-2024 08:40 AM
Ref. By : Dr. Health Check Up . Shalby		Sample Type : EDTA Whole Blood

Parameter	Result	Unit	Biological Ref. Interval
<b>BLOOD COUNT AND INDICIES</b>			
HAEMOGLOBIN <i>Colorimetric Non Cyanide</i>	13.5 ✓	g/dL	12.0 - 15.0
RBC COUNT <i>Electrical Impedance</i>	5.06 ✓	mill/cmm	3.8 - 4.8
HCT <i>Calculated</i>	40.9	%	36 - 46
MCV <i>Calculated based on the RBC histogram</i>	80.8	fL	83 - 101
MCH <i>Calculated</i>	26.7	pg	27 - 32
MCHC <i>Calculated</i>	33.0	g/dL	31.5 - 34.5
RDW <i>Calculated</i>	13.9	%	11.6 - 14.0
<b>TOTAL LEUCOCYTE COUNT</b>			
Total WBC Count <i>Electrical Impedance</i>	9970 ✓	cells/cmm	4000 - 10000
<b>DIFFERENTIAL LEUCOCYTE COUNT (Manual by Microscopy)</b>			
NEUTROPHILS <i>Flow Cytometry</i>	67	%	40 - 80
LYMPHOCYTES <i>Flow Cytometry</i>	27	%	20 - 40
EOSINOPHILS <i>Flow Cytometry</i>	4	%	1 - 6
MONOCYTES <i>Flow Cytometry</i>	2	%	2 - 10
BASOPHIL <i>Flow Cytometry</i>	0	%	0 - 2
<b>PLATELET INDICES</b>			
PLATELET COUNT <i>Electrical Impedance</i>	286000	/cmm	150000 - 410000
MPV <i>Calculated based on PLT Histogram</i>	11.2	fL	7.5 - 12.0
<b>PERIPHERAL SMEAR EXAMINATION</b>			
RBCs	Normochromic and Normocytic.		
WBCs	Total and differential leucocyte counts are within normal limit		
PLATELETS	Adequate in number and normal in morphology.		
MALARIAL PARASITE	Malarial parasites are not seen on smear examination.		

EDTA Whole Blood - Tests done on Automated Five Part Cell Counter. (WBC, RBC, MCV & Platelet count by classical impedance method, Hb by cyanide-free colorimetric method, WBC differential by Chemical dye, Flowcytometry, Semi-conductive Laser scatter Method, independent Basophil channel & other parameters calculated). All Haemograms are reviewed & confirmed microscopically.

Reference Interval: Dacie and Lewis practical haematology 11th edition.

This is an Electronically Authenticated Report.

*Dr Pankaj Agrawal*

**Dr Pankaj Agrawal**

M.B., D.C.P  
 Consulting Pathologist

Generated On : 06-Apr-2024 12:11 PM

Approved On : 06-Apr-2024 10:06 AM





Certificate No.: MC-5200

Shalby Hospital (A Unit of Shalby Limited) Near Navyug College, Rander Road, Adajan, Surat, Gujarat, India.  
Tel.: 0261 7190000 | Ext.: 851 | Mo.: 9512036046 | Email : pathology.surat@shalby.in | Web : www.shalby.org

PID : SUR0000362704 OP-001

REPORT STATUS : Interim



Patient Name : Mrs. Ushakumari . /

Registered On : 06-Apr-2024 08:35 AM

Lab ID : 404900362

Collected On : 06-Apr-2024 08:20 AM

Gender/Age : Female / 39 Years

DOB : 01-Jan-1985

Received On : 06-Apr-2024 08:40 AM

Ref. By : Dr. Health Check Up . Shalby

Sample Type : EDTA Whole Blood

Parameter	Result	Unit	Biological Ref. Interval
	<b>BLOOD GROUP</b> (Tube agglutination: Forward & reverse)		
ABO Type	"B"		
RH Type	NEGATIVE		

This is an Electronically Authenticated Report.

**Dr Pankaj Agrawal**M.B., D.C.P  
Consulting Pathologist

Generated On : 06-Apr-2024 12:11 PM

Approved On : 06-Apr-2024 11:35 AM

 Shalby Hospital (A Unit of Shalby Limited) Near Navyug College, Rander Road, Adajan, Surat, Gujarat, India.  
 Tel.: 0261 7190000 | Ext.: 851 | Mo.: 9512036046 | Email : pathology.surat@shalby.in | Web : www.shalby.org

PID : SUR0000362704 OP-001

REPORT STATUS : Interim



Patient Name : Mrs. Ushakumari .	/	Registered On : 06-Apr-2024 08:35 AM
Lab ID : 404900362		Collected On : 06-Apr-2024 08:20 AM
Gender/Age : Female / 39 Years	DOB : 01-Jan-1985	Received On : 06-Apr-2024 08:40 AM
Ref. By : Dr. Health Check Up . Shalby		Sample Type : EDTA Whole Blood

Parameter	Result	Unit	Biological Ref. Interval
<b>ESR 1st hour *</b> <i>Modified Westergren Method</i>	25	mm in 1 hour	0 - 20
<b>HBA1C</b> <b>HbA1c - Glycated Haemoglobin *</b> <i>Boronate Affinity Assay</i>	5.6 ✓	%	Non-diabetic: <= 5.6 Pre-diabetic: 5.7-6.4 Diabetic: >= 6.5 Therapeutic goals for glycemic control Age > 19 years Goal of therapy: < 7.0 Action suggested: > 8.0 Age < 19 years Goal of therapy: <7.5
<b>Estimated Average Glucose (eAG) (mg/dL) *</b> <i>Calculated</i>	114 ✓	mg/dL	

This is an Electronically Authenticated Report.

**Dr Pankaj Agrawal**M.B., D.C.P  
Consulting Pathologist

Generated On : 06-Apr-2024 12:11 PM

Approved On : 06-Apr-2024 10:44 AM





Shalby Hospital (A Unit of Shalby Limited) Near Navyug College, Rander Road, Adajan, Surat, Gujarat, India.  
Tel.: 0261 7190000 | Ext.: 851 | Mo.: 9512036046 | Email : pathology.surat@shalby.in | Web : www.shalby.org

PID : SUR0000362704 OP-001

REPORT STATUS : Interim



Patient Name : Mrs. Ushakumari . / Registered On : 06-Apr-2024 08:35 AM  
Lab ID : 404900362 Collected On : 06-Apr-2024 08:20 AM  
Gender/Age : Female / 39 Years DOB : 01-Jan-1985 Received On : 06-Apr-2024 08:41 AM  
Ref. By : Dr. Health Check Up . Shalby Sample Type : Fluoride F, Urine (PP),  
Fluoride PP, Urine (F)

Parameter	Result	Unit	Biological Ref. Interval
-----------	--------	------	--------------------------

**PLASMA GLUCOSE LEVEL**

**FASTING PLASMA GLUCOSE**

<b>Plasma Glucose (F)</b>	99 ✓	mg/dL	74 - 106
---------------------------	------	-------	----------

*GOD/POD (Glucose Oxidase/Peroxidase), Colorimetric*

<b>Urine Sugar (F)</b>	ABSENT	mg/dL	Absent
------------------------	--------	-------	--------

*Glucose-oxidase/oxidase reaction*

**POST PRANDIAL PLASMA GLUCOSE**

<b>Plasma Glucose (PP)</b>	130 ✓	mg/dL	Normal: 100-140 Impaired: 140-199 Diabetic :=>200
----------------------------	-------	-------	---

*GOD/POD (Glucose Oxidase/Peroxidase), Colorimetric*

<b>Urine Sugar (PP)</b>	ABSENT	mg/dL	Absent
-------------------------	--------	-------	--------

*Glucose-oxidase/oxidase reaction*

This is an Electronically Authenticated Report.

*Dr Pankaj Agrawal*

**Dr Pankaj Agrawal**

M.B., D.C.P  
Consulting Pathologist

Generated On : 06-Apr-2024 12:11 PM

Approved On : 06-Apr-2024 11:46 AM

Shalby Hospital (A Unit of Shalby Limited) Near Navyug College, Rander Road, Adajan, Surat, Gujarat. India.  
Tel.: 0261 7190000 | Ext.: 851 | Mo.: 9512036046 | Email: pathology.surat@shalby.in | Web: www.shalby.org

PID : SUR0000362704 OP-001

REPORT STATUS : Interim



Patient Name : **Mrs. Ushakumari .** / Registered On : 06-Apr-2024 08:35 AM  
 Lab ID : 404900362 Collected On : 06-Apr-2024 08:20 AM  
 Gender/Age : Female / 39 Years DOB : 01-Jan-1985 Received On : 06-Apr-2024 08:40 AM  
 Ref. By : Dr. Health Check Up . Shalby Sample Type : Serum

Parameter	Result	Unit	Biological Ref. Interval
<b><u>LIPID PROFILE</u></b>			
<b>LIPID PROFILE</b>			
<b>Cholesterol</b> <i>Cholesterol Esterase, Oxidase, Peroxidase</i>	<u>152</u>	mg/dL	Desirable: <200 Borderline High: 200 - 239 High >=240
<b>SERUM TRIGLYCERIDE</b> <i>Lipase/GK/GPO/POD</i>	<u>207</u>	mg/dL	Normal : <150 Borderline High : 150-199 High : 200-499 Very High : > 500
<b>HDL CHOLESTEROL DIRECT *</b> <i>good</i> <i>Phosphotungstic Acid/Mgcl2 - Enzymatic</i>	<u>25</u>	mg/dL	Major risk factor for heart disease : < 40 ✓ Negative risk factor for heart disease : >= 60
<b>Non HDL Cholesterol</b> <i>Calculated</i>	<u>127</u>	mg/dL	Optimal : <130 Desirable : 130-159 Borderline high : 159-189 High : 189-220 Very High : >=220
<b>LDL Cholesterol</b> <i>Calculated</i>	<u>86</u>	mg/dL	Optimal: <100 Near to above Optimal: 100 - 129  Borderline High: 130 - 159 High: 160 - 189 Very High: > 190
<b>VLDL</b> <i>Calculated</i>	<u>41</u>	mg/dL	<u>6 - 38</u>
<b>LDL/dHDL *</b> <i>Calculated</i>	3.4		2.5 - 3.5
<b>Chol/dHDL *</b> <i>Calculated</i>	6.1	Ratio	3.5 - 5.0

Note: Reference interval as per National Cholesterol Education Programme (NCEP) Adult Treatment Panel III Report.  
 VLDL, CHOL/dHDL RATIO, LDL/dHDL RATIO, LDL Cholesterol, Non HDL Cholesterol are calculated parameters.  
 Estimation of LDL by direct method is recommended when TG>400 mg/dL.

This is an Electronically Authenticated Report.

Generated On : 06-Apr-2024 12:11 PM

Approved On : 06-Apr-2024 10:44 AM

*Dr Pankaj Agrawal***Dr Pankaj Agrawal**M.B., D.C.P  
Consulting Pathologist



Shalby Hospital (A Unit of Shalby Limited) Near Navyug College, Rander Road, Adajan, Surat, Gujarat, India.  
Tel.: 0261 7190000 | Ext.: 851 | Mo.: 9512036046 | Email: pathology.surat@shalby.in | Web: www.shalby.org

PID : SUR0000362704 OP-001

REPORT STATUS : Interim



Patient Name : Mrs. Ushakumari .	/	Registered On : 06-Apr-2024 08:35 AM
Lab ID : 404900362		Collected On : 06-Apr-2024 08:20 AM
Gender/Age : Female / 39 Years	DOB : 01-Jan-1985	Received On : 06-Apr-2024 08:40 AM
Ref. By : Dr. Health Check Up . Shalby		Sample Type : Serum

Parameter	Result	Unit	Biological Ref. Interval
-----------	--------	------	--------------------------

**RENAL FUNCTION TEST****RENAL FUNCTION TEST**

<b>Urea Nitrogen (BUN)</b> <i>Urease, colorimetric</i>	9	mg/dL	7 - 17
<b>UREA</b> <i>Calculated</i>	19	mg/dL	15 - 36
<b>Creatinine</b> <i>Enzymatic - Creatinine amidohydrolase</i>	0.61 ✓	mg/dL	0.52 - 1.04
<b>S. URIC ACID</b> <i>Uricase/Peroxidase, Colorimetric</i>	5.2 ✓	mg/dL	2.5 - 6.2
<b>Calcium</b> <i>Arsenazo III dye</i>	8.6 ✓	mg/dL	8.4 - 10.2
<b>Phosphorus *</b> <i>Phosphomolybdate reduction (PMA Phenol)</i>	3.8	mg/dL	2.5 - 4.5
<b>Sodium</b> <i>Direct Ion Selective Electrode</i>	141	mmol/L	137 - 145
<b>S. POTASSIUM</b> <i>Direct Ion Selective Electrode</i>	4.38	mmol/L	3.5 - 5.1
<b>Chloride</b> <i>Direct Ion Selective Electrode</i>	104	mmol/L	98 - 107

This is an Electronically Authenticated Report.

**Dr Pankaj Agrawal**M.B., D.C.P  
Consulting Pathologist

Generated On : 06-Apr-2024 12:11 PM

Approved On : 06-Apr-2024 10:44 AM



Shalby Hospital (A Unit of Shalby Limited) Near Navyug College, Rander Road, Adajan, Surat, Gujarat, India.

Tel.: 0261 7190000 | Ext.: 851 | Mo.: 9512036046 | Email : pathology.surat@shalby.in | Web : www.shalby.org

PID : SUR0000362704 OP-001

REPORT STATUS : Interim



Patient Name : Mrs. Ushakumari .	/	Registered On : 06-Apr-2024 08:35 AM
Lab ID : 404900362		Collected On : 06-Apr-2024 08:20 AM
Gender/Age : Female / 39 Years	DOB : 01-Jan-1985	Received On : 06-Apr-2024 08:40 AM
Ref. By : Dr. Health Check Up . Shalby		Sample Type : Serum

Parameter	Result	Unit	Biological Ref. Interval
<b>Liver Function Test</b>			
<b>Liver Function Test</b>			
<b>SGPT (ALT)</b> <i>Multi Point Rate with P-5-P</i>	25	U/L	9 - 52
<b>SGOT (AST)</b> <i>Multi Point Rate with P-5-P</i>	23 ✓	U/L	14 - 36
<b>Alkaline Phosphatase</b> <i>PNPP, AMP Buffer</i>	111 ✓	U/L	20-50 yrs.: 42 - 98 4-19 yr : 54 - 369 >=51 yr : 56 - 119
<b>GGT *</b> <i>L-gamma-glutamyl-4-nitroanilide/glycylglycine Kinetic</i>	20	U/L	12 - 43
<b>S. PROTEIN</b> <i>Biuret (Alkaline cupric sulfate), End Point</i>	7.6 ✓	g/dL	6.3 - 8.2
<b>Albumin</b> <i>Bromocresol Green (BCG), Colorimetric</i>	4.3	g/dL	3.5 - 5.0
<b>S. GLOBULIN</b> <i>Calculated</i>	3.3	g/dL	2.3 - 3.6
<b>A/G Ratio</b> <i>Calculated</i>	1.3	Ratio	1.0 - 2.3
<b>Bilirubin Total</b> <i>Azobilirubin/Dyphylline/Diazonium Salt</i>	0.7	mg/dL	0-1 day (premature) 1.0 - 8.0 0-1 day (full term) : 2.0 - 6.0 1-2 day (premature) : 6.0 - 12.0 1-2 day (full term) : 6.0 - 10.0 3-5 day (premature) : 10.0 - 14.0 3-5 day (full term) : 4.0 - 8.0
<b>Bilirubin Unconjugated</b> <i>End-point Colorimetric (Dual wavelength spectrophotometric)</i>	0.5	mg/dL	Adult : 0.2 - 1.3 Unconjugated bilirubin Adults: 0.0-1.1 Neonates: 0.6-10.5
<b>Bilirubin Direct</b> <i>Calculated</i>	0.2	mg/dL	Conjugated bilirubin and Delta bilirubin (Bilirubin covalently bound to albumin) 0.0-0.4

This is an Electronically Authenticated Report.

**Dr Pankaj Agrawal**

 M.B., D.C.P  
 Consulting Pathologist

Generated On : 06-Apr-2024 12:11 PM

Approved On : 06-Apr-2024 10:44 AM



 Shalby Hospital (A Unit of Shalby Limited) Near Navyug College, Rander Road, Adajan, Surat, Gujarat. India.  
 Tel.: 0261 7190000 | Ext.: 851 | Mo.: 9512036046 | Email : pathology.surat@shalby.in | Web : www.shalby.org

PID : SUR0000362704 OP-001

REPORT STATUS : Interim



Patient Name : <b>Mrs. Ushakumari .</b>	/	Registered On : 06-Apr-2024 08:35 AM
Lab ID : 404900362		Collected On : 06-Apr-2024 11:43 AM
Gender/Age : Female / 39 Years	DOB : 01-Jan-1985	Received On : 06-Apr-2024 08:41 AM
Ref. By : Dr. Health Check Up . Shalby		Sample Type : Urine

## URINE EXAMINATION

Parameter	Result	Unit	Biological Ref. Interval
<b>Physical Examination</b>			
Colour *	Pale yellow		Pale yellow
Transparency	Clear		Clear
<b>Chemical Examination</b>			
Glucose	<i>Glucose-oxidase/oxidase reaction</i>	Negative	Negative
Bilirubin	<i>Azo coupling Reaction with diazonium</i>	Negative	Negative
Ketone	<i>Sodium Nitroprusside reation</i>	Negative	Negative
Specific Gravity	<i>Refractometric Method - Bromthymol blue</i>	1.020	S.G. value 1.001 - 1.035
Blood	<i>Peroxidase like activity of hemoglobin</i>	Negative	Negative
pH	<i>Double Indicator principle</i>	5.5	PH value 4.6 - 8.0
Protein	<i>Protein Error of Indicator Principle</i>	Negative	Negative
Urobilinogen *	<i>Modified Ehrlich reaction</i>	0.2	EU/dL Upto 1.0 mg/dL (EU/dL)
Nitrite *	<i>Diazotization reaction of nitrite with an aromatic amine</i>	Negative	Negative
Leucocyte	<i>Leucocyte Esterase Test</i>	<b>Present (+)</b>	Negative
<b>Microscopic Examination</b>			
Pus cells	<b>15-20/hpf</b>	/hpf	0-5/hpf
Red blood cells	NIL	/hpf	NIL/hpf
Epithelial cells	10-15/hpf	/hpf	NA
Crystals	Nil		Nil
Cast *	Nil		Nil
Bacteria	Nil		Nil
Amorphous	Nil		Nil
Yeast	<b>Present</b>		Nil
Others	Nil		Nil

This is an Electronically Authenticated Report.

Dr Pankaj Agrawal

M.B., D.C.P  
Consulting Pathologist

Generated On : 06-Apr-2024 12:11 PM

Approved On : 06-Apr-2024 12:02 PM

Shalby Hospital (A Unit of Shalby Limited) Near Navyug College, Rander Road, Adajan, Surat, Gujarat, India.  
Tel.: 0261 7190000 | Ext.: 851 | Mo.: 9512036046 | Email: pathology.surat@shalby.in | Web: www.shalby.org

PID : SUR0000362704 OP-001

REPORT STATUS : Interim



Patient Name : Mrs. Ushakumari . /

Registered On : 06-Apr-2024 08:35 AM

Lab ID : 404900362

Collected On : 06-Apr-2024 08:20 AM

Gender/Age : Female / 39 Years

DOB : 01-Jan-1985

Received On : 06-Apr-2024 08:40 AM

Ref. By : Dr. Health Check Up . Shalby

Sample Type : Serum

Parameter	Result	Unit	Biological Ref. Interval
<b>THYROID PROFILE (TFT)</b>			
<b>Total T3 *</b> <i>Chemiluminescence immunoassay (CLIA)</i>	139	ng/dL	87 - 178
<b>Total T4 *</b> <i>Chemiluminescence immunoassay (CLIA)</i>	10.49	µg/dL	99% Reference Interval (µg/dL) 4.82 - 15.65
<b>TSH *</b> <i>Chemiluminescence immunoassay (CLIA)</i>	4.579	µIU/mL	Non Pregnant Females: 0.38-5.33 µIU/mL Pregnant Females (1st trimester): 0.05-3.70 µIU/mL Pregnant Females (2nd trimester): 0.31-4.35 µIU/mL Pregnant Females (3rd trimester): 0.41-5.18 µIU/mL

----- End of Report -----

This is an Electronically Authenticated Report.

**Dr Pankaj Agrawal**M.B., D.C.P  
Consulting Pathologist

Generated On : 06-Apr-2024 12:11 PM

Approved On : 06-Apr-2024 11:35 AM

Regd. Office: Shalby Limited, Opp. Karnavati Club, S.G. Road, Ahmedabad, Gujarat, India.  
Tel.: 079 40203000 | Fax: 079 40203109 | Email: info.sg@shalby.org | Web: www.shalby.org

Page 9 of 9

We are open 24 x 7 &amp; 365 days