

Rate 93
PR 136
QRSD 84
QT 340
QTc 423

--AXIS--

P 52
QRS 57
T 9

12 Lead; Standard Placement

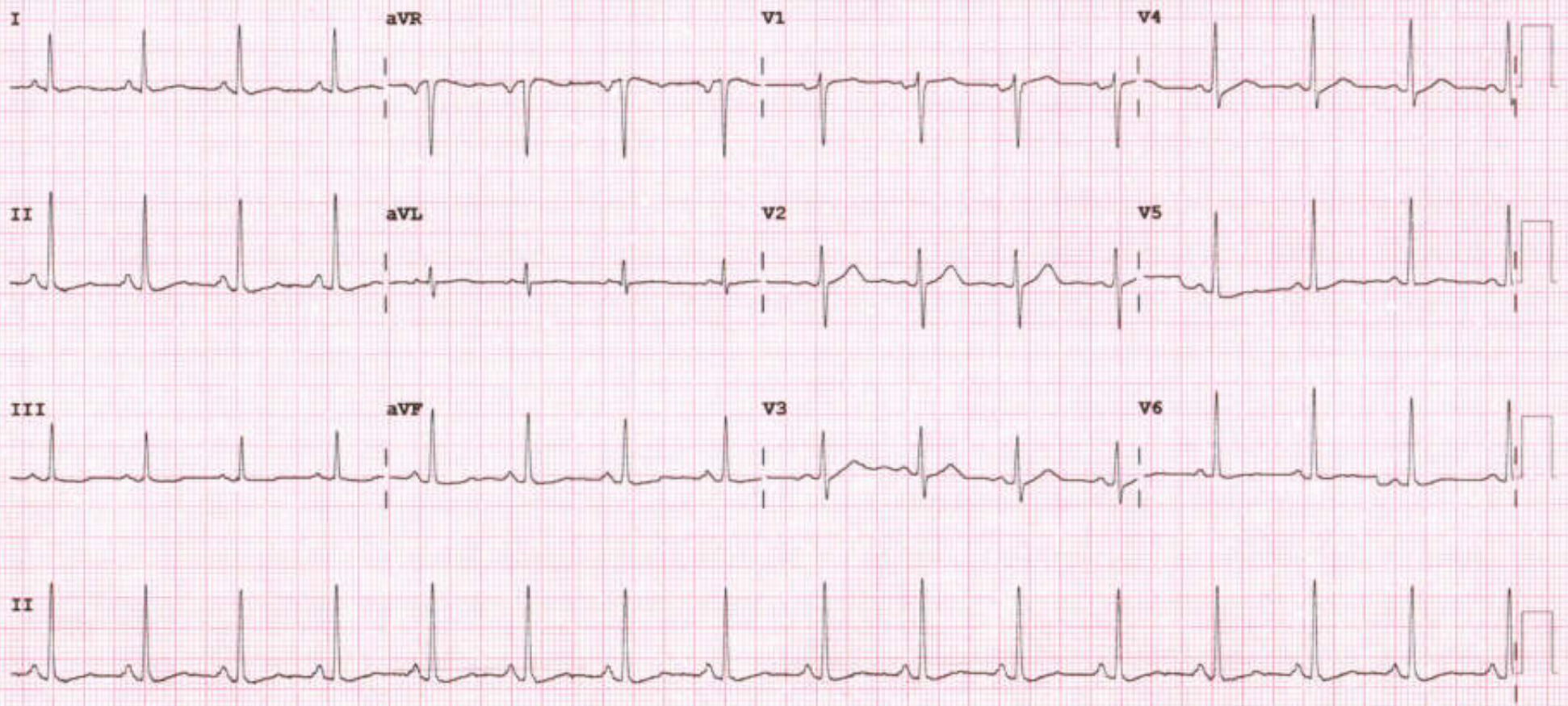

Device: Speed: 25 mm/sec Limb: 10 mm/mV Chest: 10.0 mm/mV

F 50~ 0.50-150 Hz W PH09 P?



2D-ECHOCARDIOGRAPHY AND COLOR DOPPLER REPORT

NAME: BHARATBHAI DAMOR

AGE/SEX: 50 YRS/MALE

DATE: 26/03/2024

REF BY:DIRECT

OBSERVATION:

- NORMAL LV SIZE AND NORMAL LV SYSTOLIC FUNCTION. LVEF = 60% (VISUAL).
- NO RWMA AT REST.
- GRADE I LV DIASTOLIC DYSFUNCTION.
- TRIVIAL MR. NO MS.
- NO AR. NO AS.
- TRIVIAL TR. NO PAH.
- NORMAL SIZED LA, RA & RV WITH NORMAL RV SYSTOLIC FUNCTION.
- NORMAL SIZED MPA, RPA & LPA.
- INTACT IAS & IVS.
- NO E/O INTRACARDIAC CLOT/VEGETATION/PE.
- NORMAL IVC.
- NORMAL PERICARDIUM.

LA: 32MM

AO: 28MM

IVS: 11/13MM

LVPW: 10/12MM

LVID: 44/25MM

CONCLUSION:

- NORMAL LV/RV SIZE AND SYSTOLIC FUNCTION.
- NO RWMA AT REST.
- LVEF = 60% (VISUAL).

DR.NIRAV BHALANI
[CARDIOLOGIST]

DR.ARVID SHARMA
[CARDIOLOGIST]



PATIENT NAME: BHARATBHAI DAMOR	
AGE/SEX: 50 YRS/M	DATE: Tuesday, 26 March 2024

ULTRASOUND OF ABDOMEN & PELVIS

LIVER appears normal in size and **shows raised parenchymal echogenicity**. No evidence of focal lesion. No evidence of dilated IHBR or portal vein. CBD appears normal.

GALL BLADDER is distended. No e/o wall thickening, pericholecystic edema or calculus within.

VISUALIZED PART OF PANCREAS appears normal. MPD is WNL.

SPLEEN appears normal in size and shows normal parenchymal echogenicity. No evidence of focal lesion.

BOTH KIDNEYS appear normal in size and position.

Show normal cortical echogenicity. Corticomedullary differentiation is maintained.

No calculus or hydronephrosis on either side.

URINARY BLADDER is full. Mucosal surface appears smooth with no e/o obvious wall thickening or calculus within.

PROSTATE appears normal in size (25 cc). No evidence of focal lesion noted.

BOWEL LOOPS appear normal and show normal peristalsis

No evidence of LYMPHADENOPATHY noted.

No evidence of ASCITES or PLEURAL EFFUSION noted.

IMPRESSION:

- **GRADE I FATTY LIVER.**

DR SHARAD RUNGTA (MD & DNB)
CONSULTANT RADIOLOGIST

Not all pathologies can be detected on ultrasound in each scan. Further radiographic evaluation is suggested if required.



PATIENT NAME: BHARATBHAI DAMOR

AGE/SEX: 50 YRS/M

DATE: Tuesday, 26 March 2024

CHEST X-RAY (PA)

Both lung fields appear normal.

Both hila appear normal

Bilateral costo-phrenic angles appear grossly clear

Mediastinum and cardiac shadow appear normal

Bony thorax appears unremarkable

No evidence of free gas under domes of diaphragm

IMPRESSION:

- NO SIGNIFICANT ABNORMALITY NOTED IN LUNG FIELDS
- NORMAL CARDIAC SHADOW

DR SHARAD RUNGTA (MD & DNB)
CONSULTANT RADIOLOGIST

Not all pathologies can be detected on ultrasound in each scan. Further radiographic evaluation is suggested if required.



Savita

Superspecialty Hospital
(A Unit of Solace Healthcare Pvt. Ltd.)

Parivar Char Rasta, Waghodia-Dabhoi Ring Road, Vadodara-390019

☎ 0265-2578844 / 2578849 ✉ mh@savitahospital.com 🌐 savitahospital.com

Patient Name :	Bharatbhai Ramanbhai Damor	Sample No. :	20240314725 
Patient ID :	20240309141	Visit No. :	OPD20240329132
Age / Sex :	50y/Male	Call. Date :	26/03/2024 10:53
Consultant :	DR SAURABH JAIN	S. Coll. Date :	26/03/2024 12:48
Ward :	-	Report Date :	26/03/2024 15:49

CBC, ESR

Investigation	Result	Normal Value
Hemoglobin :	14.7 gm/dl	13.5 to 18.0 gm/dl
P.C.V. :	45.3 %	42.0 to 52.0 %
M.C.V. :	78 fL	78 to 100 fL
M.C.H. :	25.3 pg [L]	27 to 31 pg
M.C.H.C. :	32.5 g/dl	32 to 36 g/dl
RDW :	11.5 %	11.5 to 14.0 %
RBC Count :	5.81 X 10 ⁶ /cumm	4.7 to 6.0 X 10 ⁶ /cumm
Polymorphs :	72 % [H]	38 to 70 %
Lymphocytes :	25 %	15 to 48 %
Eosinophils :	1 %	0 to 6 %
Monocytes :	2 % [L]	3 to 11 %
Total :	100	< 100 > 100
WBC Count :	7700 /cmm	4000 to 10000 /cmm
Platelets Count :	247000 /cmm	1,50,000 to 4,50,000 /cmm
ESR - After One Hour :	17 mm/hr [H]	1 to 13 mm/hr

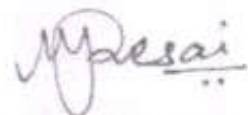

Dr. Mehul Desai
M.B.D.C.P
Reg.No.G-9521



Patient Name : Bharatbhai Ramanbhai Damor	Sample No. : 20240314725
Patient ID : 20240309141	
Age / Sex : 50y/Male	Visit No. : OPD20240329132
Consultant : DR SAURABH JAIN	Call. Date : 26/03/2024 10:53
Ward : -	S. Coll. Date : 26/03/2024 12:49
	Report Date : 26/03/2024 15:49

Blood Group

Investigation	Result	Normal Value
BLOOD GROUP :		
ABO	B	
Rh	Positive	

RENAL FUNCTION TEST

Investigation	Result	Normal Value
Creatinine :	0.8 mg/dl	0.6 - 1.4 mg/dl
Urea :	21 mg/ dl	13 - 45 mg/dl
Uric Acid :	4.6 mg/dl	3.5 - 7.2 mg/dl
Calcium :	8.7 mg/dl	8.5 - 10.5

Dr.Mehul Desai
M.B.D.C.P
Reg.No.G-9521



Patient Name :	Bharatbhai Ramanbhai Damor	Sample No. :	20240314725
Patient ID :	20240309141		
Age / Sex :	50y/Male	Visit No. :	OPD20240329132
Consultant :	DR SAURABH JAIN	Call. Date :	26/03/2024 10:53
Ward :	-	S. Coll. Date :	26/03/2024 12:49
		Report Date :	26/03/2024 15:49

FBS & PPBS

Investigation	Result	Normal Value
Blood Sugar (FBS) :	<u>183 mg/dl [H]</u>	74 - 100 mg/dl
Urine Sugar (FUS) :	Nil	
Blood Sugar (PP2BS) :	<u>320 mg/dl [H]</u>	70 to 120 mg/dl
Urine Sugar (PP2US) :	++	

HBA1C

Investigation	Result	Normal Value
Glycosylated Hb :	<u>8.4 % [H]</u>	Near Normal Glycemia : 6 to 7 Excellent Control : 7 to 8 Good Control : 8 to 9 Fair Control : 9 to 10 Poor Control : > 10

Average Plasma Glucose of Last 3 Months : 194.38

Dr.Mehul Desai
M.B.D.C.P
Reg.No.G-9521



Savita

Superspeciality Hospital
(A Unit of Solace Healthcare Pvt. Ltd.)

Parivar Char Rasta, Waghodia-Dabhoi Ring Road, Vadodara-390019

0265-2578844 / 2578849 mh@savitahospital.com savitahospital.com

Patient Name :	Bharatbhai Ramanbhai Damor	Sample No. :	20240314725 
Patient ID :	20240309141	Visit No. :	OPD20240329132
Age / Sex :	50y/Male	Call. Date :	26/03/2024 10:53
Consultant :	DR SAURABH JAIN	S. Coll. Date :	26/03/2024 12:49
Ward :	-	Report Date :	26/03/2024 15:49

Lipid Profile

Investigation	Result	Normal Value
Sample :	Fasting	
Sample Type :	Normal	
Cholesterol (Chol) :	197 mg/dl	Low risk : < 200 Moderate risk : 200 - 239 High risk : > or = 240
Triglyceride :	292 mg/dl [H]	Normal : < 200.0 High : 200 - 499 Very High : > or = 500
HDL Cholesterol :	41 mg/dl	Low risk : >or = 60 mg/dL High risk : Up to 35 mg/dL
LDL :	97.6 mg/dl [L]	131.0 to 159.0(N) < 130.0(L) > 159.0(H)
VLDL :	58.4 mg/dl [H]	Up to 0 to 34 mg/dl
LDL/HDL Ratio :	2.38	Low risk : 0.5 to 3.0 Moderate risk : 3.0 to 6.0 Elevted level high > 6.0
Total Chol / HDL Ratio :	4.8	Low Risk : 3.3 to 4.4 Average Risk : 4.4 to 7.1 Moderate Risk : 7.1 to 11.0 High Risk : > 11.0
Total Lipids :	830 mg/dl [H]	400 to 700 mg/dl

Note :- Lipemic samples give high triglyceride value and falsely low LDL value.

Dr.Mehul Desai
M.B.D.C.P
Reg.No.G-9521



Patient Name : Bharatbhai Ramanbhai Damor

Sample No. : 20240314725

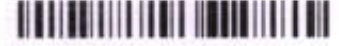

Patient ID : 20240309141

Visit No. : OPD20240329132

Age / Sex : 50y/Male

Call. Date : 26/03/2024 10:53

Consultant : DR SAURABH JAIN

S. Coll. Date : 26/03/2024 12:49

Ward : -

Report Date : 26/03/2024 15:49

LFT (Liver Function Test)

Investigation	Result	Normal Value
Total Bilirubin :	0.3 mg/dl	0.2 to 1.0 mg/dl
Direct Bilirubin :	0.1 mg/dl	0.0 to 0.2 mg/dl
Indirect Bilirubin :	0.2 mg/dl	0.0 to 0.8 mg/dl
AST (SGOT) :	14 U/L	5 to 34 U/L
ALT (SGPT) :	20 U/L	0 to 55 U/L
Total Protein (TP) :	7.1 g/dL	6.4 to 8.3, g/dl
Albumin (ALB) :	4.3 g/dl	3.5 to 5.2 g/dl
Globulin :	2.8 g/dl	2.3 to 3.5 g/dl
A/G Ratio :	1.54	
Alkaline Phosphatase (ALP) :	82 U/L	40 to 150 U/L
GAMMA GT. :	36 U/L [H]	7 to 35 U/L

Dr. Mehul Desai
M.B.D.C.P
Reg.No.G-9521



Patient Name :	Bharatbhai Ramanbhai Damor	Sample No. :	20240314725 
Patient ID :	20240309141	Visit No. :	OPD20240329132
Age / Sex :	50y/Male	Call. Date :	26/03/2024 10:53
Consultant :	DR SAURABH JAIN	S. Coll. Date :	26/03/2024 12:49
Ward :	-	Report Date :	26/03/2024 15:49

Urine R/M

Investigation	Result	Normal Value
Quantity - :	20 ml	
Colour - :	Pale Yellow	
Reaction (pH) :	5.0	4.6-8.0
Turbidity :	Clear	
Deposit :	Absent	Absent
Sp.Gravity :	1.030	1.005-1.010
Protein :	Absent	Absent
Glucose :	Absent	Absent
Bile Salts :	Absent	Absent
Bile pigments :	Absent	Absent
Ketones :	Absent	Absent
Urobilinogen :	Absent	
Blood :	Absent	Absent
Pus Cells :	0-1 /hpf	0-5/hpf
Red Blood Cells :	Absent /hpf	Absent
Epithelial Cells :	0-1 /hpf	

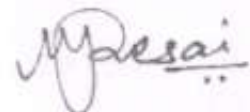

Dr.Mehul Desai
M.B.D.C.P
Reg.No.G-9521



Unipath Specialty Laboratory (Baroda) LLP - Platinum Complex, Opp. HDFC Bank, Nr. Radha Krishna char.rasta, Akota, Vadodara - 390020
 Unipath Specialty Laboratory (Baroda) LLP - Platinum Complex, Opp. HDFC Bank, Nr. Radha Krishna char.rasta, Akota, Vadodara - 390020
 Mobile: 7228800500 / 8155028222 | Email: info.baroda@unipathlp.in
 Home Visit / OPD Reception : 9998724579



TEST REPORT

Reg. No. : 40301015712 Reg. Date : 26-Mar-2024 15:17
 Name : Mr. BHARATBHAI DAMOR
 Age : 50 Years Gender : Male Ref. No. :
 Ref. By :
 Location : SAVITA SUPERSPECIALTY HOSPITAL @ WAGHODIYA ROAD
 Collected On : 26-Mar-2024 15:17
 Approved On : 26-Mar-2024 16:45
 Dispatch At :
 Tele No. :

Test Name	Results	Units	Bio. Ref. Interval
THYROID FUNCTION TEST			
T3 (triiodothyronine) <i>Method:CLIA</i>	1.34	ng/mL	0.6 - 1.81
T4 (Thyroxine) <i>Method:CLIA</i>	10.70	µg/dL	4.5 - 12.6
TSH (ultra sensitive) <i>Method:CLIA</i>	0.675	µIU/mL	0.55 - 4.78
Sample Type:Serum			

Comments:
 Thyroid stimulating hormone (TSH) is synthesized and secreted by the anterior pituitary in response to a negative feedback mechanism involving concentrations of FT3 (free T3) and FT4 (free T4). Additionally, the hypothalamic tripeptide, thyrotropin-releasing hormone (TRH), directly stimulates TSH production. TSH stimulates thyroid cell production and hypertrophy, also stimulate the thyroid gland to synthesize and secrete T3 and T4. Quantification of TSH is significant to differentiate primary (thyroid) from secondary (pituitary) and tertiary (hypothalamus) hypothyroidism. In primary hypothyroidism, TSH levels are significantly elevated, while in secondary and tertiary hypothyroidism, TSH levels are low.

- TSH levels During Pregnancy :**
- First Trimester : 0.1 to 2.5 µIU/mL
 - Second Trimester : 0.2 to 3.0 µIU/mL
 - Third trimester : 0.3 to 3.0 µIU/mL

Reference : Carl A.Burtis,Edward R.Ashwood,David E.Bruns. Tietz Textbook of Clinical Chemistry and Molecular Diagnostics. 5th Edition. Philadelphia: WB Saunders,2012:2170

This is an electronically authenticated report. Test done from collected sample.

Printed On: 26-Mar-2024 16:46

We are open 24 x 7 & 365 days

Dr. Vishal Jhaveri
 M.B.B.S, D.C.P.
 Reg. G-13041
 LLP Identification Number: AAN-8932
 Page 1 of 2



Unipath Specialty Laboratory (Baroda) LLP - Platinum Complex, Opp. HDFC Bank, Nr. Rodha Krishna char rasta, Akota, Vadodara - 390020
 Unipath Specialty Laboratory (Baroda) LLP - Platinum Complex, Opp. HDFC Bank, Nr. Rodha Krishna char rasta, Akota, Vadodara - 390020
 Mobile: 7228800500 / 8155028222 | Email: info.baroda@unipathlp.in
 Home Visit / OPD Reception : 9998724579



TEST REPORT

Reg. No. : 40301015712 Reg. Date : 26-Mar-2024 15:17 Collected On : 26-Mar-2024 15:17
 Name : Mr. BHARATBHAI DAMOR Approved On : 26-Mar-2024 16:45
 Age : 50 Years Gender : Male Ref. No. : Dispatch At :
 Ref. By : Tele No. :
 Location : SAVITA SUPERSPECIALTY HOSPITAL @ WAGHODIYA ROAD

Test Name	Results	Units	Bio. Ref. Interval
PSA	1.240	ng/mL	0 - 4

Method: CLIA

Sample Type: Serum

Useful For

1. Evaluating patients with documented prostate problems in whom multiple prostate-specific antigen tests may be necessary per year
2. Monitoring patients with a history of prostate cancer as an early indicator of recurrence and response to treatment.
3. Prostate cancer screening.

Comments

-Prostate-specific antigen (PSA) is a glycoprotein that is produced by the prostate gland, the lining of the urethra, and the bulbourethral gland. Normally, very little PSA is secreted in the blood. Increases in glandular size and tissue damage caused by benign prostatic hypertrophy, prostatitis, or prostate cancer may increase circulating PSA levels.
 -Digital rectal examination generally does not increase normal prostate-specific antigen (PSA) values. However, cystoscopy, urethral instrumentation, and prostate biopsy may increase PSA levels.

End Of Report

This is an electronically authenticated report.

Test done from collected sample.

Printed On: 26-Mar-2024 16:46

We are open 24 x 7 & 365 days

Dr. Vishal Jhaveri
 M.B.B.S, D.C.P
 Reg. G-13041
 LLP Identification Number: AAN-8932
 Page 2 of 2



Examination by DENTAL

Name: BHARATBHAI DAMOR

Reg. No: 20240309141

Age/sex 50/MALE

DOE: 26/03/2024

Presenting Complaints:

Routine checkup

Medical History:

NAD

Examination:

Calculus + + + , Stain + + +

Impression:

Advice:

Scaling and polishing

Signature: _____





Examination by Ophthalmologist

Name: BHARATBHAI DAMOR

Reg. No: 20240309141

Age/ Sex: 50/MALE

DOE: 26/03/2024

clo DV for near x (B9)

Medical History:

Nil

Examination of Eye: Right LEFT

External Examination: } _____

Anti seg Examination: } WNL _____

Schiot Tonometry IOP: } _____

Fundus:

Without Glass Distant Vision: 6/6 6/6

Near Vision: N10 N10

With Glass Distant Vision: 6/6 6/6

Near Vision: N6 N6

Colour Vision (With Ishihara Chart): WNL _____

Impression:

Advice:

Glass use

Signature: _____





Examination by Physician

Name: BHARATBHAI DAMOR

Reg. No: 20240309141

Age/ Sex: 50/MALE

DOE: 26/03/2024

Physical Examination

Height: 157 cm Weight: 74 kg BMI: 30.62

Temperature: N Pulse: 91 BP: 143/97 SpO2: 98

Chief Complaints:

Newly detected dm

Past History:

NAD

Examination:

General Examination:

NAD

Systemic Examination:

NAD

Investigation:

RBS _____

ECG _____

Others _____

Advice: - T. gemes (1100) 1-0-1 x (60)
BBF BP

Signature _____



- F1U after 2 months @ PP2BS.
- ADD / SRD / BP monitoring.



Bill of Supply (Interim Bill)



Patient ID : 20240309141

Age / Sex : 50y / M

Patient Name : BHARATBHAI RAMANBHAI DAMOR

Dr. Name : DR SAURABH JAIN

Referred By : self

City/Village : Godhra

Class : Contract

PAN Card : AAQCS5566G

Visit No. : OPD20240329132(OPD)

Bill No. : OPD20240329132

Bill Date : N/A

Speciality : INTERNAL MEDICINE

Company Name : Mediwheel Health Check Up

GSTIN : 24AAQCS5566G2ZW

SAC : 999312 "Medical Service covered under healthcare service"

Mobile No. : 9427082934

Expense Details	Qty	Rate	Gross Amount	Waive	Net Amount
Visit Charge					
26/03/2024 Physician First Consultation OPD	1.0	0.0	0.00	0.0	0.00
Ophthalmologist First Consultation OPD	1.0	0.0	0.00	0.0	0.00
Dentist First Consultation OPD	1.0	0.0	0.00	0.0	0.00
Visit Charge (Subtotal)			0.0	0.0	0.00

PATHOLOGY

26/03/2024 CBC, ESR	1.0			0.0	
Urine R/M	1.0			0.0	
STOOL EXAMINATION	1.0			0.0	
Blood Group	1.0			0.0	
FBS & PPBS	1.0			0.0	
TFT (Thyroid Function Test)	1.0			0.0	
Lipid Profile	1.0			0.0	
RENAL FUNCTION TEST	1.0			0.0	
LFT (Liver Function Test)	1.0			0.0	
PSA (Prostate Specific Antigen) Male	1.0			0.0	
HBA1C	1.0			0.0	
MediWheel Full Body Health Check-Up(Male Above 40)	1.0	2500.0	2500.00	0.0	2500.00
PATHOLOGY (Subtotal)			2500.0	0.0	2500.00

Radiology

26/03/2024 X-RAY CHEST PA	1.0			0.0	
USG WHOLE ABDOMEN SCREENING	1.0			0.0	
X-RAY CHEST PA	1.0	0.0	0.00	0.0	0.00
USG WHOLE ABDOMEN SCREENING	1.0	0.0	0.00	0.0	0.00
Radiology (Subtotal)			0.0	0.0	0.00

Non Invasive Cardiology

26/03/2024 ECG Charge(OPD Base)	1.0			0.0	
ECHO COLOUR DOPPLER SCREENING	1.0			0.0	
ECG Charge(OPD Base)	1.0	0.0	0.00	0.0	0.00
ECHO COLOUR DOPPLER SCREENING	1.0	0.0	0.00	0.0	0.00
Non Invasive Cardiology (Subtotal)			0.0	0.0	0.00

Total Bill Amount 2500.00
Net payable amount 2500.00
Bill Outstanding 2500.00

Received With Thanks From BHARATBHAI RAMANBHAI DAMOR of Rs 0.0 /-
(Rs Zero Only)



भारत सरकार
 Unique Identification Authority of India
 Government of India

नियंत्रण संख्या / Enrollment No: 1408216000287

To
 Director General of Aadhaar
 Unique Identification Authority of India
 913, Okhla Industrial Area
 Phase II
 New Delhi - 110024

नियंत्रण संख्या / Enrollment No: 1408216000287



SET45343394FT



आधार नंबर / Your Aadhaar No.

6113 2452 2795

आधार - सामान्य माहसुली अधिकार



भारत सरकार
 Government of India
 Director General of Aadhaar
 Unique Identification Authority of India
 913, Okhla Industrial Area
 Phase II
 New Delhi - 110024



6113 2452 2795

आधार - सामान्य माहसुली अधिकार