

Patient Name	: Mr.RAJALINGAM S	Collected	: 29/Mar/2024 07:49AM
Age/Gender	: 34 Y 11 M 1 D/M	Received	: 29/Mar/2024 12:48PM
UHID/MR No	: CANN.0000113078	Reported	: 29/Mar/2024 02:36PM
Visit ID	: CANNOPV398888	Status	: Final Report
Ref Doctor	: Dr.SELF	Sponsor Name	: ARCOFEMI HEALTHCARE LIMITED
Emp/Auth/TPA ID	: bobS18514		

DEPARTMENT OF HAEMATOLOGY

PERIPHERAL SMEAR , WHOLE BLOOD EDTA

METHODOLOGY	: Microscopic
RBC MORPHOLOGY	: Predominantly normocytic normochromic RBC's noted.
WBC MORPHOLOGY	: Mild leukocytosis with mild eosinophilia noted.
PLATELETS	: Adequate in number.
PARASITES	: No haemoparasites seen
NOTE/ COMMENT	: Please correlate clinically.



Dr THILAGA
M.B.B.S.,M.D(Pathology)
Consultant Pathologist

SIN No:BED240086348

This test has been performed at Apollo Health and Lifestyle Ltd - Chennai, Diagnostics Laboratory.
This test has been performed at Apollo Health and Lifestyle Ltd - RRL ASHOK NAGAR

Apollo Health and Lifestyle Limited (CIN - U85110TG2000PLC115819)
Regd. Office: 1-10-60/62, Ashoka Raghupathi Chambers, 5th Floor, Begumpet, Hyderabad, Telangana - 500 016 |
www.apollohl.com | Email ID: enquiry@apollohl.com, Ph No: 040-4904 7777, Fax No: 4904 7744

Address:
D No.30, F - Block 2nd Avenue, Anna Nagar East, Chennai.600 102,
Phone - 044-26224504 / 05



1860 500 7788
www.apolloclinic.com

APOLLO CLINICS NETWORK

Telangana: Hyderabad (AS Rao Nagar | Chanda Nagar | Kondapur | Nallakunta | Nizampet | Manikonda | Uppal) | **Andhra Pradesh:** Vizag (Seethamma Peta) | **Karnataka:** Bangalore (Basavanagudi | Bellandur | Electronics City | Fraser Town | HSR Layout | Indira Nagar | JP Nagar | Kundalahalli | Koramangala | Sarjapur Road) | **Mysore** (VV Mohalla) | **Tamilnadu:** Chennai (Annanagar | Kotturpuram | Mogappair | T Nagar | Valasaravakkam | Velachery) | **Maharashtra:** Pune (Aundh | Nigdi Pradhikaran | Viman Nagar | Wanowrie) | **Uttar Pradesh:** Ghaziabad (Indrapuram) | **Gujarat:** Ahmedabad (Satellite) | **Punjab:** Amritsar (Court Road) | **Haryana:** Faridabad (Railway Station Road)

Patient Name : Mr.RAJALINGAM S	Collected : 29/Mar/2024 07:49AM
Age/Gender : 34 Y 11 M 1 D/M	Received : 29/Mar/2024 12:48PM
UHID/MR No : CANN.0000113078	Reported : 29/Mar/2024 02:36PM
Visit ID : CANNOPV398888	Status : Final Report
Ref Doctor : Dr.SELF	Sponsor Name : ARCOFEMI HEALTHCARE LIMITED
Emp/Auth/TPA ID : bobS18514	

DEPARTMENT OF HAEMATOLOGY

ARCOFEMI - MEDIWHEEL - FULL BODY ANNUAL PLUS MALE - 2D ECHO - PAN INDIA - FY2324

Test Name	Result	Unit	Bio. Ref. Range	Method
HEMOGRAM , WHOLE BLOOD EDTA				
HAEMOGLOBIN	12.9	g/dL	13-17	Spectrophotometer
PCV	38.10	%	40-50	Electronic pulse & Calculation
RBC COUNT	4.38	Million/cu.mm	4.5-5.5	Electrical Impedance
MCV	87	fL	83-101	Calculated
MCH	29.4	pg	27-32	Calculated
MCHC	33.9	g/dL	31.5-34.5	Calculated
R.D.W	12.7	%	11.6-14	Calculated
TOTAL LEUCOCYTE COUNT (TLC)	14,700	cells/cu.mm	4000-10000	Electrical Impedance
DIFFERENTIAL LEUCOCYTIC COUNT (DLC)				
NEUTROPHILS	55.1	%	40-80	Electrical Impedance
LYMPHOCYTES	30.1	%	20-40	Electrical Impedance
EOSINOPHILS	5.0	%	1-6	Electrical Impedance
MONOCYTES	9.8	%	2-10	Electrical Impedance
BASOPHILS	0.5	%	<1-2	Electrical Impedance
ABSOLUTE LEUCOCYTE COUNT				
NEUTROPHILS	8099.7	Cells/cu.mm	2000-7000	Calculated
LYMPHOCYTES	4424.7	Cells/cu.mm	1000-3000	Calculated
EOSINOPHILS	735	Cells/cu.mm	20-500	Calculated
MONOCYTES	1440.6	Cells/cu.mm	200-1000	Calculated
BASOPHILS	73.5	Cells/cu.mm	0-100	Calculated
Neutrophil lymphocyte ratio (NLR)	1.83		0.78- 3.53	Calculated
PLATELET COUNT	327000	cells/cu.mm	150000-410000	Electrical impedance
ERYTHROCYTE SEDIMENTATION RATE (ESR)	42	mm at the end of 1 hour	0-15	Modified Westergren
PERIPHERAL SMEAR				

METHODOLOGY : Microscopic

RBC MORPHOLOGY : Predominantly normocytic normochromic RBC's noted.

Page 2 of 14



Dr THILAGA
M.B.B.S.,M.D(Pathology)
Consultant Pathologist

SIN No:BED240086348

This test has been performed at Apollo Health and Lifestyle Ltd - Chennai, Diagnostics Laboratory.
This test has been performed at Apollo Health and Lifestyle Ltd - RRL ASHOK NAGAR

Apollo Health and Lifestyle Limited (CIN - U85110TG2000PLC115819)
Regd. Office: 1-10-60/62, Ashoka Raghupathi Chambers, 5th Floor, Begumpet, Hyderabad, Telangana - 500 016 |
www.apollohl.com | Email ID: enquiry@apollohl.com, Ph No: 040-4904 7777, Fax No: 4904 7744

Address:
D No.30, F - Block 2nd Avenue, Anna Nagar East, Chennai.600 102,
Phone - 044-26224504 / 05



1860 500 7788
www.apolloclinic.com

APOLLO CLINICS NETWORK

Telangana: Hyderabad (AS Rao Nagar | Chanda Nagar | Kondapur | Nallakunta | Nizampet | Manikonda | Uppal) | Andhra Pradesh: Vizag (Seethamma Peta) | Karnataka: Bangalore (Basavanagudi | Bellandur | Electronics City | Fraser Town | HSR Layout | Indira Nagar | JP Nagar | Kundalahalli | Koramangala | Sarjapur Road) | Mysore (VV Mohalla) | Tamilnadu: Chennai (Annanagar | Kotturpuram | Mogappair | T Nagar | Valasaravakkam | Velachery) | Maharashtra: Pune (Aundh | Nigdi Pradhikaran | Viman Nagar | Wanowrie) | Uttar Pradesh: Ghaziabad (Indrapuram) | Gujarat: Ahmedabad (Satellite) | Punjab: Amritsar (Court Road) | Haryana: Faridabad (Railway Station Road)

Patient Name	: Mr.RAJALINGAM S	Collected	: 29/Mar/2024 07:49AM
Age/Gender	: 34 Y 11 M 1 D/M	Received	: 29/Mar/2024 12:48PM
UHID/MR No	: CANN.0000113078	Reported	: 29/Mar/2024 02:36PM
Visit ID	: CANNOPV398888	Status	: Final Report
Ref Doctor	: Dr.SELF	Sponsor Name	: ARCOFEMI HEALTHCARE LIMITED
Emp/Auth/TPA ID	: bobS18514		

DEPARTMENT OF HAEMATOLOGY

ARCOFEMI - MEDIWHEEL - FULL BODY ANNUAL PLUS MALE - 2D ECHO - PAN INDIA - FY2324

WBC MORPHOLOGY	: Mild leukocytosis with mild eosinophilia noted.
PLATELETS	: Adequate in number.
PARASITES	: No haemoparasites seen
NOTE/ COMMENT	: Please correlate clinically.



Dr THILAGA
M.B.B.S.,M.D(Pathology)
Consultant Pathologist

SIN No:BED240086348

This test has been performed at Apollo Health and Lifestyle Ltd - Chennai, Diagnostics Laboratory.
This test has been performed at Apollo Health and Lifestyle Ltd - RRL ASHOK NAGAR

Apollo Health and Lifestyle Limited (CIN - U85110TG2000PLC115819)
Regd. Office: 1-10-60/62, Ashoka Raghupathi Chambers, 5th Floor, Begumpet, Hyderabad, Telangana - 500 016 |
www.apollohl.com | Email ID: enquiry@apollohl.com, Ph No: 040-4904 7777, Fax No: 4904 7744

Address:
D No.30, F - Block 2nd Avenue, Anna Nagar East, Chennai.600 102,
Phone - 044-26224504 / 05



1860 500 7788
www.apolloclinic.com

APOLLO CLINICS NETWORK

Telangana: Hyderabad (AS Rao Nagar | Chanda Nagar | Kondapur | Nallakunta | Nizampet | Manikonda | Uppal) **Andhra Pradesh:** Vizag (Seethamma Peta) **Karnataka:** Bangalore (Basavanagudi | Bellandur | Electronics City | Fraser Town | HSR Layout | Indira Nagar | JP Nagar | Kundalahalli | Koramangala | Sarjapur Road) **Mysore** (VV Mohalla) **Tamilnadu:** Chennai (Annanagar | Kotturpuram | Mogappair | T Nagar | Valasaravakkam | Velachery) **Maharashtra:** Pune (Aundh | Nigdi Pradhikaran | Viman Nagar | Wanowrie) **Uttar Pradesh:** Ghaziabad (Indrapuram) **Gujarat:** Ahmedabad (Satellite) **Punjab:** Amritsar (Court Road) **Haryana:** Faridabad (Railway Station Road)

Patient Name : Mr.RAJALINGAM S	Collected : 29/Mar/2024 07:49AM
Age/Gender : 34 Y 11 M 1 D/M	Received : 29/Mar/2024 12:48PM
UHID/MR No : CANN.0000113078	Reported : 29/Mar/2024 04:22PM
Visit ID : CANNOPV398888	Status : Final Report
Ref Doctor : Dr.SELF	Sponsor Name : ARCOFEMI HEALTHCARE LIMITED
Emp/Auth/TPA ID : bobS18514	

DEPARTMENT OF HAEMATOLOGY

ARCOFEMI - MEDIWHEEL - FULL BODY ANNUAL PLUS MALE - 2D ECHO - PAN INDIA - FY2324

Test Name	Result	Unit	Bio. Ref. Range	Method
BLOOD GROUP ABO AND RH FACTOR , WHOLE BLOOD EDTA				
BLOOD GROUP TYPE	O			Microplate Hemagglutination
Rh TYPE	Positive			Microplate Hemagglutination
PLEASE NOTE THIS SAMPLE HAS BEEN TESTED ONLY FOR ABO MAJOR GROUPING AND ANTI D ONLY				

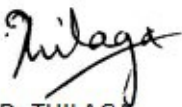

Dr THILAGA
M.B.B.S.,M.D(Pathology)
Consultant Pathologist

SIN No:BED240086348

This test has been performed at Apollo Health and Lifestyle Ltd - Chennai, Diagnostics Laboratory.
This test has been performed at Apollo Health and Lifestyle Ltd - RRL ASHOK NAGAR

Apollo Health and Lifestyle Limited (CIN - U85110TG2000PLC115819)
Regd. Office: 1-10-60/62, Ashoka Raghupathi Chambers, 5th Floor, Begumpet, Hyderabad, Telangana - 500 016 |
www.apollohl.com | Email ID: enquiry@apollohl.com, Ph No: 040-4904 7777, Fax No: 4904 7744

Address:
D No.30, F – Block 2nd Avenue, Anna Nagar East, Chennai.600 102,
Phone - 044-26224504 / 05



1860 500 7788
www.apolloclinic.com

APOLLO CLINICS NETWORK

Telangana: Hyderabad (AS Rao Nagar | Chanda Nagar | Kondapur | Nallakunta | Nizampet | Manikonda | Uppal) | Andhra Pradesh: Vizag (Seethamma Peta) | Karnataka: Bangalore (Basavanagudi | Bellandur | Electronics City | Fraser Town | HSR Layout | Indira Nagar | JP Nagar | Kundalahalli | Koramangala | Sarjapur Road) | Mysore (VV Mohalla) | Tamilnadu: Chennai (Annanagar | Kotturpuram | Mogappair | T Nagar | Valasaravakkam | Velachery) | Maharashtra: Pune (Aundh | Nigdi Pradhikaran | Viman Nagar | Wanowrie) | Uttar Pradesh: Ghaziabad (Indrapuram) | Gujarat: Ahmedabad (Satellite) | Punjab: Amritsar (Court Road) | Haryana: Faridabad (Railway Station Road)



Patient Name : Mr.RAJALINGAM S	Collected : 29/Mar/2024 01:04PM
Age/Gender : 34 Y 11 M 1 D/M	Received : 29/Mar/2024 04:36PM
UHID/MR No : CANN.0000113078	Reported : 29/Mar/2024 05:28PM
Visit ID : CANNOPV398888	Status : Final Report
Ref Doctor : Dr.SELF	Sponsor Name : ARCOFEMI HEALTHCARE LIMITED
Emp/Auth/TPA ID : bobS18514	

DEPARTMENT OF BIOCHEMISTRY

ARCOFEMI - MEDIWHEEL - FULL BODY ANNUAL PLUS MALE - 2D ECHO - PAN INDIA - FY2324

Test Name	Result	Unit	Bio. Ref. Range	Method
GLUCOSE, FASTING , NAF PLASMA	92	mg/dL	70-100	HEXOKINASE

Comment:

As per American Diabetes Guidelines, 2023

Fasting Glucose Values in mg/dL	Interpretation
70-100 mg/dL	Normal
100-125 mg/dL	Prediabetes
≥126 mg/dL	Diabetes
<70 mg/dL	Hypoglycemia

Note:

- The diagnosis of Diabetes requires a fasting plasma glucose of $>$ or $=$ 126 mg/dL and/or a random / 2 hr post glucose value of $>$ or $=$ 200 mg/dL on at least 2 occasions.
- Very high glucose levels ($>$ 450 mg/dL in adults) may result in Diabetic Ketoacidosis & is considered critical.

Test Name	Result	Unit	Bio. Ref. Range	Method
GLUCOSE, POST PRANDIAL (PP), 2 HOURS , SODIUM FLUORIDE PLASMA (2 HR)	98	mg/dL	70-140	HEXOKINASE

Comment:

It is recommended that FBS and PPBS should be interpreted with respect to their Biological reference ranges and not with each other.

Conditions which may lead to lower postprandial glucose levels as compared to fasting glucose levels may be due to reactive hypoglycemia, dietary meal content, duration or timing of sampling after food digestion and absorption, medications such as insulin preparations, sulfonylureas, amylin analogues, or conditions such as overproduction of insulin.



DR. R. SRIVATSAN
M.D.(Biochemistry)



SIN No:PLP1440097

This test has been performed at Apollo Health and Lifestyle Ltd - Chennai, Diagnostics Laboratory.

This test has been performed at Apollo Health and Lifestyle Ltd - RRL ASHOK NAGAR

Apollo Health and Lifestyle Limited (CIN - U85110TG2000PLC115819)
Regd. Office: 1-10-60/62, Ashoka Raghupathi Chambers, 5th Floor, Begumpet, Hyderabad, Telangana - 500 016 |
www.apollohl.com | Email ID: enquiry@apollohl.com, Ph No: 040-4904 7777, Fax No: 4904 7744

Address:
D No.30, F – Block 2nd Avenue, Anna Nagar East, Chennai.600 102,
Phone - 044-26224504 / 05

1860 500 7788
www.apolloclinic.com

APOLLO CLINICS NETWORK

Telangana: Hyderabad (AS Rao Nagar | Chanda Nagar | Kondapur | Nallakunta | Nizampet | Manikonda | Uppal) | Andhra Pradesh: Vizag (Seethamma Peta) | Karnataka: Bangalore (Basavanagudi | Bellandur | Electronics City | Fraser Town | HSR Layout | Indira Nagar | JP Nagar | Kundalahalli | Koramangala | Sarjapur Road) | Mysore (VV Mohalla) | Tamilnadu: Chennai (Annanagar | Kotturpuram | Mogappair | T Nagar | Valasaravakkam | Velachery) | Maharashtra: Pune (Aundh | Nigdi Pradhikaran | Viman Nagar | Wanowrie) | Uttar Pradesh: Ghaziabad (Indrapuram) | Gujarat: Ahmedabad (Satellite) | Punjab: Amritsar (Court Road) | Haryana: Faridabad (Railway Station Road)

Patient Name : Mr.RAJALINGAM S	Collected : 29/Mar/2024 07:49AM
Age/Gender : 34 Y 11 M 1 D/M	Received : 29/Mar/2024 12:51PM
UHID/MR No : CANN.0000113078	Reported : 29/Mar/2024 01:47PM
Visit ID : CANNOPV398888	Status : Final Report
Ref Doctor : Dr.SELF	Sponsor Name : ARCOFEMI HEALTHCARE LIMITED
Emp/Auth/TPA ID : bobS18514	

DEPARTMENT OF BIOCHEMISTRY

ARCOFEMI - MEDIWHEEL - FULL BODY ANNUAL PLUS MALE - 2D ECHO - PAN INDIA - FY2324

Test Name	Result	Unit	Bio. Ref. Range	Method
HBA1C (GLYCATED HEMOGLOBIN) , WHOLE BLOOD EDTA				
HBA1C, GLYCATED HEMOGLOBIN	5.6	%		HPLC
ESTIMATED AVERAGE GLUCOSE (eAG)	114	mg/dL		Calculated

Comment:

Reference Range as per American Diabetes Association (ADA) 2023 Guidelines:

REFERENCE GROUP	HBA1C %
NON DIABETIC	<5.7
PREDIABETES	5.7 – 6.4
DIABETES	≥ 6.5
DIABETICS	
EXCELLENT CONTROL	6 – 7
FAIR TO GOOD CONTROL	7 – 8
UNSATISFACTORY CONTROL	8 – 10
POOR CONTROL	>10

Note: Dietary preparation or fasting is not required.

- HbA1C is recommended by American Diabetes Association for Diagnosing Diabetes and monitoring Glycemic Control by American Diabetes Association guidelines 2023.
- Trends in HbA1C values is a better indicator of Glycemic control than a single test.
- Low HbA1C in Non-Diabetic patients are associated with Anemia (Iron Deficiency/Hemolytic), Liver Disorders, Chronic Kidney Disease. Clinical Correlation is advised in interpretation of low Values.
- Falsely low HbA1c (below 4%) may be observed in patients with clinical conditions that shorten erythrocyte life span or decrease mean erythrocyte age. HbA1c may not accurately reflect glycemic control when clinical conditions that affect erythrocyte survival are present.
- In cases of Interference of Hemoglobin variants in HbA1C, alternative methods (Fructosamine) estimation is recommended for Glycemic Control
 - A: HbF >25%
 - B: Homozygous Hemoglobinopathy.
 (Hb Electrophoresis is recommended method for detection of Hemoglobinopathy)



DR. R. SRIVATSAN
M.D.(Biochemistry)



SIN No:EDT240039893

This test has been performed at Apollo Health and Lifestyle Ltd - Chennai, Diagnostics Laboratory.

This test has been performed at Apollo Health and Lifestyle Ltd - RRL ASHOK NAGAR

Apollo Health and Lifestyle Limited (CIN - U85110TG2000PLC115819)
Regd. Office: 1-10-60/62, Ashoka Raghupathi Chambers, 5th Floor, Begumpet, Hyderabad, Telangana - 500 016 |
www.apollohl.com | Email ID: enquiry@apollohl.com, Ph No: 040-4904 7777, Fax No: 4904 7744

Address:
D No.30, F – Block 2nd Avenue, Anna Nagar East, Chennai.600 102,
Phone - 044-26224504 / 05

 **1860 500 7788**
www.apolloclinic.com

APOLLO CLINICS NETWORK

Telangana: Hyderabad (AS Rao Nagar | Chanda Nagar | Kondapur | Nallakunta | Nizampet | Manikonda | Uppal) | Andhra Pradesh: Vizag (Seethamma Peta) | Karnataka: Bangalore (Basavanagudi | Bellandur | Electronics City | Fraser Town | HSR Layout | Indira Nagar | JP Nagar | Kundalahalli | Koramangala | Sarjapur Road) | Mysore (VV Mohalla) | Tamilnadu: Chennai (Annanagar | Kotturpuram | Mogappair | T Nagar | Valasaravakkam | Velachery) | Maharashtra: Pune (Aundh | Nigdi Pradhikaran | Viman Nagar | Wanowrie) | Uttar Pradesh: Ghaziabad (Indrapuram) | Gujarat: Ahmedabad (Satellite) | Punjab: Amritsar (Court Road) | Haryana: Faridabad (Railway Station Road)

Patient Name : Mr.RAJALINGAM S	Collected : 29/Mar/2024 07:49AM
Age/Gender : 34 Y 11 M 1 D/M	Received : 29/Mar/2024 01:00PM
UHID/MR No : CANN.0000113078	Reported : 29/Mar/2024 02:41PM
Visit ID : CANNOPV398888	Status : Final Report
Ref Doctor : Dr.SELF	Sponsor Name : ARCOFEMI HEALTHCARE LIMITED
Emp/Auth/TPA ID : bobS18514	

DEPARTMENT OF BIOCHEMISTRY

ARCOFEMI - MEDIWHEEL - FULL BODY ANNUAL PLUS MALE - 2D ECHO - PAN INDIA - FY2324

Test Name	Result	Unit	Bio. Ref. Range	Method
LIPID PROFILE , SERUM				
TOTAL CHOLESTEROL	142	mg/dL	<200	CHO-POD
TRIGLYCERIDES	77	mg/dL	<150	GPO-POD
HDL CHOLESTEROL	30	mg/dL	40-60	Enzymatic Immunoinhibition
NON-HDL CHOLESTEROL	112	mg/dL	<130	Calculated
LDL CHOLESTEROL	96.6	mg/dL	<100	Calculated
VLDL CHOLESTEROL	15.4	mg/dL	<30	Calculated
CHOL / HDL RATIO	4.73		0-4.97	Calculated
ATHEROGENIC INDEX (AIP)	0.05		<0.11	Calculated

Comment:

Reference Interval as per National Cholesterol Education Program (NCEP) Adult Treatment Panel III Report.

	Desirable	Borderline High	High	Very High
TOTAL CHOLESTEROL	< 200	200 - 239	≥ 240	
TRIGLYCERIDES	<150	150 - 199	200 - 499	≥ 500
LDL	Optimal < 100; Near Optimal 100-129	130 - 159	160 - 189	≥ 190
HDL	≥ 60			
NON-HDL CHOLESTEROL	Optimal <130; Above Optimal 130-159	160-189	190-219	>220
ATHEROGENIC INDEX(AIP)	<0.11	0.12 – 0.20	>0.21	

Note:

- 1) Measurements in the same patient on different days can show physiological and analytical variations.
- 2) NCEP ATP III identifies non-HDL cholesterol as a secondary target of therapy in persons with high triglycerides.
- 3) Primary prevention algorithm now includes absolute risk estimation and lower LDL Cholesterol target levels to determine

Page 7 of 14



DR. R. SRIVATSAN
M.D.(Biochemistry)



SIN No:SE04679725

This test has been performed at Apollo Health and Lifestyle Ltd - Chennai, Diagnostics Laboratory.

This test has been performed at Apollo Health and Lifestyle Ltd - RRL ASHOK NAGAR

Apollo Health and Lifestyle Limited (CIN - U85110TG2000PLC115819)
Regd. Office: 1-10-60/62, Ashoka Raghupathi Chambers, 5th Floor, Begumpet, Hyderabad, Telangana - 500 016 |
www.apollohl.com | Email ID: enquiry@apollohl.com, Ph No: 040-4904 7777, Fax No: 4904 7744

Address:
D No.30, F – Block 2nd Avenue, Anna Nagar East, Chennai.600 102,
Phone - 044-26224504 / 05

1860 500 7788
www.apolloclinic.com

APOLLO CLINICS NETWORK

Telangana: Hyderabad (AS Rao Nagar | Chanda Nagar | Kondapur | Nallakunta | Nizampet | Manikonda | Uppal) | Andhra Pradesh: Vizag (Seethamma Peta) | Karnataka: Bangalore (Basavanagudi | Bellandur | Electronics City | Fraser Town | HSR Layout | Indira Nagar | JP Nagar | Kundalahalli | Koramangala | Sarjapur Road) | Mysore (VV Mohalla) | Tamilnadu: Chennai (Annanagar | Kotturpuram | Mogappair | T Nagar | Valasaravakkam | Velachery) | Maharashtra: Pune (Aundh | Nigdi Pradhikaran | Viman Nagar | Wanowrie) | Uttar Pradesh: Ghaziabad (Indrapuram) | Gujarat: Ahmedabad (Satellite) | Punjab: Amritsar (Court Road) | Haryana: Faridabad (Railway Station Road)

Patient Name : Mr.RAJALINGAM S	Collected : 29/Mar/2024 07:49AM
Age/Gender : 34 Y 11 M 1 D/M	Received : 29/Mar/2024 01:00PM
UHID/MR No : CANN.0000113078	Reported : 29/Mar/2024 02:41PM
Visit ID : CANNOPV398888	Status : Final Report
Ref Doctor : Dr.SELF	Sponsor Name : ARCOFEMI HEALTHCARE LIMITED
Emp/Auth/TPA ID : bobS18514	

DEPARTMENT OF BIOCHEMISTRY

ARCOFEMI - MEDIWHEEL - FULL BODY ANNUAL PLUS MALE - 2D ECHO - PAN INDIA - FY2324

eligibility of drug therapy.

- 4) Low HDL levels are associated with coronary heart disease due to insufficient HDL being available to participate in reverse cholesterol transport, the process by which cholesterol is eliminated from peripheral tissues.
- 5) As per NCEP guidelines, all adults above the age of 20 years should be screened for lipid status. Selective screening of children above the age of 2 years with a family history of premature cardiovascular disease or those with at least one parent with high total cholesterol is recommended.
- 6) VLDL, LDL Cholesterol Non-HDL Cholesterol, CHOL/HDL RATIO, LDL/HDL RATIO are calculated parameters when Triglycerides are below 400 mg/dl. When Triglycerides are more than 400 mg/dl LDL cholesterol is a direct measurement.
- 7) Triglycerides and HDL-cholesterol in Atherogenic index (AIP) reflect the balance between the atherogenic and protective lipoproteins. Clinical studies have shown that AIP (log (TG/HDL) & values used are in mmol/L) predicts cardiovascular risk and a useful measure of response to treatment (pharmacological intervention).



DR. R. SRIVATSAN
M.D.(Biochemistry)



SIN No:SE04679725

This test has been performed at Apollo Health and Lifestyle Ltd - Chennai, Diagnostics Laboratory.

This test has been performed at Apollo Health and Lifestyle Ltd - RRL ASHOK NAGAR

Apollo Health and Lifestyle Limited (CIN - U85110TG2000PLC115819)
Regd. Office: 1-10-60/62, Ashoka Raghupathi Chambers, 5th Floor, Begumpet, Hyderabad, Telangana - 500 016 |
www.apollohl.com | Email ID: enquiry@apollohl.com, Ph No: 040-4904 7777, Fax No: 4904 7744

Address:
D No.30, F – Block 2nd Avenue, Anna Nagar East, Chennai.600 102,
Phone - 044-26224504 / 05



APOLLO CLINICS NETWORK

Telangana: Hyderabad (AS Rao Nagar | Chanda Nagar | Kondapur | Nallakunta | Nizampet | Manikonda | Uppal) | **Andhra Pradesh:** Vizag (Seethamma Peta) | **Karnataka:** Bangalore (Basavanagudi | Bellandur | Electronics City | Fraser Town | HSR Layout | Indira Nagar | JP Nagar | Kundalahalli | Koramangala | Sarjapur Road) | **Mysore** (VV Mohalla) | **Tamilnadu:** Chennai (Annanagar | Kotturpuram | Mogappair | T Nagar | Valasaravakkam | Velachery) | **Maharashtra:** Pune (Aundh | Nigdi Pradhikaran | Viman Nagar | Wanowrie) | **Uttar Pradesh:** Ghaziabad (Indrapuram) | **Gujarat:** Ahmedabad (Satellite) | **Punjab:** Amritsar (Court Road) | **Haryana:** Faridabad (Railway Station Road)

Patient Name : Mr.RAJALINGAM S	Collected : 29/Mar/2024 07:49AM
Age/Gender : 34 Y 11 M 1 D/M	Received : 29/Mar/2024 01:00PM
UHID/MR No : CANN.0000113078	Reported : 29/Mar/2024 02:41PM
Visit ID : CANNOPV398888	Status : Final Report
Ref Doctor : Dr.SELF	Sponsor Name : ARCOFEMI HEALTHCARE LIMITED
Emp/Auth/TPA ID : bobS18514	

DEPARTMENT OF BIOCHEMISTRY

ARCOFEMI - MEDIWHEEL - FULL BODY ANNUAL PLUS MALE - 2D ECHO - PAN INDIA - FY2324

Test Name	Result	Unit	Bio. Ref. Range	Method
LIVER FUNCTION TEST (LFT) , SERUM				
BILIRUBIN, TOTAL	1.49	mg/dL	0.3-1.2	DPD
BILIRUBIN CONJUGATED (DIRECT)	0.28	mg/dL	<0.2	DPD
BILIRUBIN (INDIRECT)	1.21	mg/dL	0.0-1.1	CALCULATED
ALANINE AMINOTRANSFERASE (ALT/SGPT)	19	U/L	<50	IFCC
ASPARTATE AMINOTRANSFERASE (AST/SGOT)	23.0	U/L	<50	IFCC
ALKALINE PHOSPHATASE	52.00	U/L	30-120	IFCC
PROTEIN, TOTAL	7.80	g/dL	6.6-8.3	Biuret
ALBUMIN	4.20	g/dL	3.5-5.2	BROMO CRESOL GREEN
GLOBULIN	3.60	g/dL	2.0-3.5	Calculated
A/G RATIO	1.17		0.9-2.0	Calculated

Comment:

LFT results reflect different aspects of the health of the liver, i.e., hepatocyte integrity (AST & ALT), synthesis and secretion of bile (Bilirubin, ALP), cholestasis (ALP, GGT), protein synthesis (Albumin)

Common patterns seen:

1. Hepatocellular Injury:

- AST – Elevated levels can be seen. However, it is not specific to liver and can be raised in cardiac and skeletal injuries.
- ALT – Elevated levels indicate hepatocellular damage. It is considered to be most specific lab test for hepatocellular injury. Values also correlate well with increasing BMI.
- Disproportionate increase in AST, ALT compared with ALP.
- Bilirubin may be elevated.
- AST: ALT (ratio) – In case of hepatocellular injury AST: ALT > 1 In Alcoholic Liver Disease AST: ALT usually >2. This ratio is also seen to be increased in NAFLD, Wilson's diseases, Cirrhosis, but the increase is usually not >2.

2. Cholestatic Pattern:

- ALP – Disproportionate increase in ALP compared with AST, ALT.
- Bilirubin may be elevated.
- ALP elevation also seen in pregnancy, impacted by age and sex.
- To establish the hepatic origin correlation with GGT helps. If GGT elevated indicates hepatic cause of increased ALP.

3. Synthetic function impairment:

- Albumin- Liver disease reduces albumin levels.
- Correlation with PT (Prothrombin Time) helps.



DR. R. SRIVATSAN
M.D.(Biochemistry)



SIN No:SE04679725

This test has been performed at Apollo Health and Lifestyle Ltd - Chennai, Diagnostics Laboratory.

This test has been performed at Apollo Health and Lifestyle Ltd - RRL ASHOK NAGAR

Apollo Health and Lifestyle Limited (CIN - U85110TG2000PLC115819)
Regd. Office: 1-10-60/62, Ashoka Raghupathi Chambers, 5th Floor, Begumpet, Hyderabad, Telangana - 500 016 |
www.apollohl.com | Email ID: enquiry@apollohl.com, Ph No: 040-4904 7777, Fax No: 4904 7744

Address:
D No.30, F – Block 2nd Avenue, Anna Nagar East, Chennai.600 102,
Phone - 044-26224504 / 05

1860 500 7788
www.apolloclinic.com

APOLLO CLINICS NETWORK

Telangana: Hyderabad (AS Rao Nagar | Chanda Nagar | Kondapur | Nallakunta | Nizampet | Manikonda | Uppal) Andhra Pradesh: Vizag (Seethamma Peta) Karnataka: Bangalore (Basavanagudi | Bellandur | Electronics City | Fraser Town | HSR Layout | Indira Nagar | JP Nagar | Kundalahalli | Koramangala | Sarjapur Road) Mysore (VV Mohalla) Tamilnadu: Chennai (Annanagar | Kotturpuram | Mogappair | T Nagar | Valasaravakkam | Velachery) Maharashtra: Pune (Aundh | Nigdi Pradhikaran | Viman Nagar | Wanowrie) Uttar Pradesh: Ghaziabad (Indrapuram) Gujarat: Ahmedabad (Satellite) Punjab: Amritsar (Court Road) Haryana: Faridabad (Railway Station Road)

Patient Name	: Mr.RAJALINGAM S	Collected	: 29/Mar/2024 07:49AM
Age/Gender	: 34 Y 11 M 1 D/M	Received	: 29/Mar/2024 01:00PM
UHID/MR No	: CANN.0000113078	Reported	: 29/Mar/2024 02:41PM
Visit ID	: CANNOPV398888	Status	: Final Report
Ref Doctor	: Dr.SELF	Sponsor Name	: ARCOFEMI HEALTHCARE LIMITED
Emp/Auth/TPA ID	: bobS18514		

DEPARTMENT OF BIOCHEMISTRY

ARCOFEMI - MEDIWHEEL - FULL BODY ANNUAL PLUS MALE - 2D ECHO - PAN INDIA - FY2324

Test Name	Result	Unit	Bio. Ref. Range	Method
RENAL PROFILE/KIDNEY FUNCTION TEST (RFT/KFT) , SERUM				
CREATININE	0.95	mg/dL	0.72 – 1.18	JAFFE METHOD
UREA	15.00	mg/dL	17-43	GLDH, Kinetic Assay
BLOOD UREA NITROGEN	7.0	mg/dL	8.0 - 23.0	Calculated
URIC ACID	4.20	mg/dL	3.5–7.2	Uricase PAP
CALCIUM	9.30	mg/dL	8.8-10.6	Arsenazo III
PHOSPHORUS, INORGANIC	4.20	mg/dL	2.5-4.5	Phosphomolybdate Complex
SODIUM	139	mmol/L	136–146	ISE (Indirect)
POTASSIUM	4.0	mmol/L	3.5–5.1	ISE (Indirect)
CHLORIDE	103	mmol/L	101–109	ISE (Indirect)
PROTEIN, TOTAL	7.80	g/dL	6.6-8.3	Biuret
ALBUMIN	4.20	g/dL	3.5-5.2	BROMO CRESOL GREEN
GLOBULIN	3.60	g/dL	2.0-3.5	Calculated
A/G RATIO	1.17		0.9-2.0	Calculated



DR. R. SRIVATSAN
M.D.(Biochemistry)



SIN No:SE04679725

This test has been performed at Apollo Health and Lifestyle Ltd - Chennai, Diagnostics Laboratory.

This test has been performed at Apollo Health and Lifestyle Ltd - RRL ASHOK NAGAR

Apollo Health and Lifestyle Limited (CIN - U85110TG2000PLC115819)

Regd. Office: 1-10-60/62, Ashoka Raghupathi Chambers, 5th Floor, Begumpet, Hyderabad, Telangana - 500 016 |
www.apollohl.com | Email ID: enquiry@apollohl.com, Ph No: 040-4904 7777, Fax No: 4904 7744

Address:

D No.30, F – Block 2nd Avenue, Anna Nagar East, Chennai.600 102,
Phone - 044-26224504 / 05



APOLLO CLINICS NETWORK

Telangana: Hyderabad (AS Rao Nagar | Chanda Nagar | Kondapur | Nallakunta | Nizampet | Manikonda | Uppal) | Andhra Pradesh: Vizag (Seethamma Peta) | Karnataka: Bangalore (Basavanagudi | Bellandur | Electronics City | Fraser Town | HSR Layout | Indira Nagar | JP Nagar | Kundalahalli | Koramangala | Sarjapur Road) | Mysore (VV Mohalla) | Tamilnadu: Chennai (Annanagar | Kotturpuram | Mogappair | T Nagar | Valasaravakkam | Velachery) | Maharashtra: Pune (Aundh | Nigdi Pradhikaran | Viman Nagar | Wanowrie) | Uttar Pradesh: Ghaziabad (Indrapuram) | Gujarat: Ahmedabad (Satellite) | Punjab: Amritsar (Court Road) | Haryana: Faridabad (Railway Station Road)

Patient Name : Mr.RAJALINGAM S	Collected : 29/Mar/2024 07:49AM
Age/Gender : 34 Y 11 M 1 D/M	Received : 29/Mar/2024 01:00PM
UHID/MR No : CANN.0000113078	Reported : 29/Mar/2024 02:41PM
Visit ID : CANNOPV398888	Status : Final Report
Ref Doctor : Dr.SELF	Sponsor Name : ARCOFEMI HEALTHCARE LIMITED
Emp/Auth/TPA ID : bobS18514	

DEPARTMENT OF BIOCHEMISTRY

ARCOFEMI - MEDIWHEEL - FULL BODY ANNUAL PLUS MALE - 2D ECHO - PAN INDIA - FY2324

Test Name	Result	Unit	Bio. Ref. Range	Method
GAMMA GLUTAMYL TRANSPEPTIDASE (GGT) , SERUM	23.00	U/L	<55	IFCC



DR. R. SRIVATSAN
M.D.(Biochemistry)



SIN No:SE04679725

This test has been performed at Apollo Health and Lifestyle Ltd - Chennai, Diagnostics Laboratory.

This test has been performed at Apollo Health and Lifestyle Ltd - RRL ASHOK NAGAR

Apollo Health and Lifestyle Limited (CIN - U85110TG2000PLC115819)

Regd. Office: 1-10-60/62, Ashoka Raghupathi Chambers, 5th Floor, Begumpet, Hyderabad, Telangana - 500 016 |
www.apollohl.com | Email ID: enquiry@apollohl.com, Ph No: 040-4904 7777, Fax No: 4904 7744

Address:

D No.30, F – Block 2nd Avenue, Anna Nagar East, Chennai.600 102,
Phone - 044-26224504 / 05



APOLLO CLINICS NETWORK

Telangana: Hyderabad (AS Rao Nagar | Chanda Nagar | Kondapur | Nallakunta | Nizampet | Manikonda | Uppal) | **Andhra Pradesh:** Vizag (Seethamma Peta) | **Karnataka:** Bangalore (Basavanagudi | Bellandur | Electronics City | Fraser Town | HSR Layout | Indira Nagar | JP Nagar | Kundalahalli | Koramangala | Sarjapur Road) | **Mysore** (VV Mohalla) | **Tamilnadu:** Chennai (Annanagar | Kotturpuram | Mogappair | T Nagar | Valasaravakkam | Velachery) | **Maharashtra:** Pune (Aundh | Nigdi Pradhikaran | Viman Nagar | Wanowrie) | **Uttar Pradesh:** Ghaziabad (Indrapuram) | **Gujarat:** Ahmedabad (Satellite) | **Punjab:** Amritsar (Court Road) | **Haryana:** Faridabad (Railway Station Road)

Patient Name : Mr.RAJALINGAM S	Collected : 29/Mar/2024 07:49AM
Age/Gender : 34 Y 11 M 1 D/M	Received : 29/Mar/2024 01:10PM
UHID/MR No : CANN.0000113078	Reported : 29/Mar/2024 03:24PM
Visit ID : CANNOPV398888	Status : Final Report
Ref Doctor : Dr.SELF	Sponsor Name : ARCOFEMI HEALTHCARE LIMITED
Emp/Auth/TPA ID : bobS18514	

DEPARTMENT OF IMMUNOLOGY

ARCOFEMI - MEDIWHEEL - FULL BODY ANNUAL PLUS MALE - 2D ECHO - PAN INDIA - FY2324

Test Name	Result	Unit	Bio. Ref. Range	Method
THYROID PROFILE TOTAL (T3, T4, TSH) , SERUM				
TRI-IODOTHYRONINE (T3, TOTAL)	1.1	ng/mL	0.7-2.04	CLIA
THYROXINE (T4, TOTAL)	12.78	µg/dL	5.48-14.28	CLIA
THYROID STIMULATING HORMONE (TSH)	1.979	µIU/mL	0.34-5.60	CLIA

Comment:

For pregnant females	Bio Ref Range for TSH in uIU/ml (As per American Thyroid Association)
First trimester	0.1 - 2.5
Second trimester	0.2 - 3.0
Third trimester	0.3 - 3.0

- TSH is a glycoprotein hormone secreted by the anterior pituitary. TSH activates production of T3 (Triiodothyronine) and its prohormone T4 (Thyroxine). Increased blood level of T3 and T4 inhibit production of TSH.
- TSH is elevated in primary hypothyroidism and will be low in primary hyperthyroidism. Elevated or low TSH in the context of normal free thyroxine is often referred to as sub-clinical hypo- or hyperthyroidism respectively.
- Both T4 & T3 provides limited clinical information as both are highly bound to proteins in circulation and reflects mostly inactive hormone. Only a very small fraction of circulating hormone is free and biologically active.
- Significant variations in TSH can occur with circadian rhythm, hormonal status, stress, sleep deprivation, medication & circulating antibodies.

TSH	T3	T4	FT4	Conditions
High	Low	Low	Low	Primary Hypothyroidism, Post Thyroidectomy, Chronic Autoimmune Thyroiditis
High	N	N	N	Subclinical Hypothyroidism, Autoimmune Thyroiditis, Insufficient Hormone Replacement Therapy.
N/Low	Low	Low	Low	Secondary and Tertiary Hypothyroidism
Low	High	High	High	Primary Hyperthyroidism, Goitre, Thyroiditis, Drug effects, Early Pregnancy
Low	N	N	N	Subclinical Hyperthyroidism
Low	Low	Low	Low	Central Hypothyroidism, Treatment with Hyperthyroidism
Low	N	High	High	Thyroiditis, Interfering Antibodies
N/Low	High	N	N	T3 Thyrotoxicosis, Non thyroidal causes
High	High	High	High	Pituitary Adenoma; TSHoma/Thyrotropinoma



DR. R. SRIVATSAN
M.D.(Biochemistry)



SIN No: SPL24058366

This test has been performed at Apollo Health and Lifestyle Ltd - Chennai, Diagnostics Laboratory.

This test has been performed at Apollo Health and Lifestyle Ltd - RRL ASHOK NAGAR

Apollo Health and Lifestyle Limited (CIN - U85110TG2000PLC115819)
Regd. Office: 1-10-60/62, Ashoka Raghupathi Chambers, 5th Floor, Begumpet, Hyderabad, Telangana - 500 016 |
www.apollohl.com | Email ID: enquiry@apollohl.com, Ph No: 040-4904 7777, Fax No: 4904 7744

Address:
D No.30, F - Block 2nd Avenue, Anna Nagar East, Chennai.600 102,
Phone - 044-26224504 / 05

1860 500 7788
www.apolloclinic.com

APOLLO CLINICS NETWORK

Telangana: Hyderabad (AS Rao Nagar | Chanda Nagar | Kondapur | Nallakunta | Nizampet | Manikonda | Uppal) **Andhra Pradesh:** Vizag (Seethamma Peta) **Karnataka:** Bangalore (Basavanagudi | Bellandur | Electronics City | Fraser Town | HSR Layout | Indira Nagar | JP Nagar | Kundalahalli | Koramangala | Sarjapur Road) **Mysore** (VV Mohalla) **Tamilnadu:** Chennai (Annanagar | Kotturpuram | Mogappair | T Nagar | Valasaravakkam | Velachery) **Maharashtra:** Pune (Aundh | Nigdi Pradhikaran | Viman Nagar | Wanowrie) **Uttar Pradesh:** Ghaziabad (Indrapuram) **Gujarat:** Ahmedabad (Satellite) **Punjab:** Amritsar (Court Road) **Haryana:** Faridabad (Railway Station Road)

Patient Name : Mr.RAJALINGAM S	Collected : 29/Mar/2024 07:49AM
Age/Gender : 34 Y 11 M 1 D/M	Received : 29/Mar/2024 12:48PM
UHID/MR No : CANN.0000113078	Reported : 29/Mar/2024 02:27PM
Visit ID : CANNOPV398888	Status : Final Report
Ref Doctor : Dr.SELF	Sponsor Name : ARCOFEMI HEALTHCARE LIMITED
Emp/Auth/TPA ID : bobS18514	

DEPARTMENT OF CLINICAL PATHOLOGY

ARCOFEMI - MEDIWHEEL - FULL BODY ANNUAL PLUS MALE - 2D ECHO - PAN INDIA - FY2324

Test Name	Result	Unit	Bio. Ref. Range	Method
COMPLETE URINE EXAMINATION (CUE) , URINE				
PHYSICAL EXAMINATION				
COLOUR	PALE YELLOW		PALE YELLOW	Visual
TRANSPARENCY	CLOUDY		CLEAR	Visual
pH	6.0		5-7.5	DOUBLE INDICATOR
SP. GRAVITY	1.020		1.002-1.030	Bromothymol Blue
BIOCHEMICAL EXAMINATION				
URINE PROTEIN	NEGATIVE		NEGATIVE	PROTEIN ERROR OF INDICATOR
GLUCOSE	NEGATIVE		NEGATIVE	GLUCOSE OXIDASE
URINE BILIRUBIN	NEGATIVE		NEGATIVE	AZO COUPLING REACTION
URINE KETONES (RANDOM)	NEGATIVE		NEGATIVE	SODIUM NITRO PRUSSIDE
UROBILINOGEN	NORMAL		NORMAL	MODIFIED EHRlich REACTION
NITRITE	NEGATIVE		NEGATIVE	Diazotization
LEUCOCYTE ESTERASE	NEGATIVE		NEGATIVE	LEUCOCYTE ESTERASE
CENTRIFUGED SEDIMENT WET MOUNT AND MICROSCOPY				
PUS CELLS	2-4	/hpf	0-5	Microscopy
EPITHELIAL CELLS	1-3	/hpf	<10	MICROSCOPY
RBC	3-5	/hpf	0-2	MICROSCOPY
CASTS	ABSENT		0-2 Hyaline Cast	MICROSCOPY
CRYSTALS	ABSENT		ABSENT	MICROSCOPY

Result is rechecked. Kindly correlate clinically



Dr THILAGA
M.B.B.S.,M.D(Pathology)
Consultant Pathologist

SIN No:UR2319260

This test has been performed at Apollo Health and Lifestyle Ltd - Chennai, Diagnostics Laboratory.
This test has been performed at Apollo Health and Lifestyle Ltd - RRL ASHOK NAGAR

Apollo Health and Lifestyle Limited (CIN - U85110TG2000PLC115819)
Regd. Office: 1-10-60/62, Ashoka Raghupathi Chambers, 5th Floor, Begumpet, Hyderabad, Telangana - 500 016 |
www.apollohl.com | Email ID: enquiry@apollohl.com, Ph No: 040-4904 7777, Fax No: 4904 7744

Address:
D No.30, F - Block 2nd Avenue, Anna Nagar East, Chennai.600 102,
Phone - 044-26224504 / 05



1860 500 7788
www.apolloclinic.com

APOLLO CLINICS NETWORK

Telangana: Hyderabad (AS Rao Nagar | Chanda Nagar | Kondapur | Nallakunta | Nizampet | Manikonda | Uppal) | Andhra Pradesh: Vizag (Seethamma Peta) | Karnataka: Bangalore (Basavanagudi | Bellandur | Electronics City | Fraser Town | HSR Layout | Indira Nagar | JP Nagar | Kundalahalli | Koramangala | Sarjapur Road) | Mysore (VV Mohalla) | Tamilnadu: Chennai (Annanagar | Kotturpuram | Mogappair | T Nagar | Valasaravakkam | Velachery) | Maharashtra: Pune (Aundh | Nigdi Pradhikaran | Viman Nagar | Wanowrie) | Uttar Pradesh: Ghaziabad (Indrapuram) | Gujarat: Ahmedabad (Satellite) | Punjab: Amritsar (Court Road) | Haryana: Faridabad (Railway Station Road)



Patient Name : Mr.RAJALINGAM S	Collected : 29/Mar/2024 07:49AM
Age/Gender : 34 Y 11 M 1 D/M	Received : 29/Mar/2024 12:48PM
UHID/MR No : CANN.0000113078	Reported : 29/Mar/2024 01:31PM
Visit ID : CANNOPV398888	Status : Final Report
Ref Doctor : Dr.SELF	Sponsor Name : ARCOFEMI HEALTHCARE LIMITED
Emp/Auth/TPA ID : bobS18514	

DEPARTMENT OF CLINICAL PATHOLOGY

ARCOFEMI - MEDIWHEEL - FULL BODY ANNUAL PLUS MALE - 2D ECHO - PAN INDIA - FY2324

Test Name	Result	Unit	Bio. Ref. Range	Method
URINE GLUCOSE(POST PRANDIAL)	NEGATIVE		NEGATIVE	Dipstick

Test Name	Result	Unit	Bio. Ref. Range	Method
URINE GLUCOSE(FASTING)	NEGATIVE		NEGATIVE	Dipstick

*** End Of Report ***



Dr THILAGA
M.B.B.S.,M.D(Pathology)
Consultant Pathologist

SIN No:UF011488

This test has been performed at Apollo Health and Lifestyle Ltd - Chennai, Diagnostics Laboratory.
This test has been performed at Apollo Health and Lifestyle Ltd - RRL ASHOK NAGAR

Apollo Health and Lifestyle Limited (CIN - U85110TG2000PLC115819)
Regd. Office: 1-10-60/62, Ashoka Raghupathi Chambers, 5th Floor, Begumpet, Hyderabad, Telangana - 500 016 |
www.apollohl.com | Email ID: enquiry@apollohl.com, Ph No: 040-4904 7777, Fax No: 4904 7744

Address:
D No.30, F – Block 2nd Avenue, Anna Nagar East, Chennai.600 102,
Phone - 044-26224504 / 05



APOLLO CLINICS NETWORK

Telangana: Hyderabad (AS Rao Nagar | Chanda Nagar | Kondapur | Nallakunta | Nizampet | Manikonda | Uppal) | Andhra Pradesh: Vizag (Seethamma Peta) | Karnataka: Bangalore (Basavanagudi | Bellandur | Electronics City | Fraser Town | HSR Layout | Indira Nagar | JP Nagar | Kundalahalli | Koramangala | Sarjapur Road) | Mysore (VV Mohalla) | Tamilnadu: Chennai (Annanagar | Kotturpuram | Mogappair | T Nagar | Valasaravakkam | Velachery) | Maharashtra: Pune (Aundh | Nigdi Pradhikaran | Viman Nagar | Wanowrie) | Uttar Pradesh: Ghaziabad (Indrapuram) | Gujarat: Ahmedabad (Satellite) | Punjab: Amritsar (Court Road) | Haryana: Faridabad (Railway Station Road)

Patient Name	: Mr. RAJALINGAM S	Age	: 35 Y/M
UHID	: CANN.0000113078	OP Visit No	: CANNOPV398888
Reported By:	: DR ARULNIDHI	Conducted Date	: 30-03-2024 12:57
Referred By	: SELF		

ECG REPORT

Observation :-

1. Normal Sinus Rhythm.
2. Heart rate is 72 beats per minutes.

Impression:

NORMAL RESTING ECG.

----- END OF THE REPORT -----

DR ARULNIDHI

Patient Name	: Mr. RAJALINGAM S	Age/Gender	: 34 Y/M
UHID/MR No.	: CANN.0000113078	OP Visit No	: CANNOPV398888
Sample Collected on	:	Reported on	: 29-03-2024 15:21
LRN#	: RAD2285525	Specimen	:
Ref Doctor	: SELF		
Emp/Auth/TPA ID	: bobS18514		

DEPARTMENT OF RADIOLOGY

ULTRASOUND - WHOLE ABDOMEN

Liver shows uniform echopattern with no evidence of focal or diffuse pathology.
Intra and extra hepatic biliary passages are not dilated.

Gall bladder appears normal with no evidence of calculus.
Wall thickness appear normal.

Pancreas and spleen appear normal.
Spleen measures 10.5cms.

Portal and splenic veins appear normal.
No evidence of ascites or lymphadenopathy.

Diaphragmatic movements are satisfactory.
There is no evidence of sub diaphragmatic pathology or pleural effusion.

Right kidney measures 9.4 x 3.6cms.
Left kidney measures 10.8 x 5.4cms.
Both kidneys show normal echopattern with no evidence of calculi or calyceal dilatation.

Prostate measures 3.7 x 2.9 x 2.9cms volume 17cc and shows normal echopattern.
Seminal vesicles appear normal.
Bladder is normal in contour.

IMPRESSION:

***NO SIGNIFICANT ABNORMALITY DETECTED.**



Patient Name : Mr. RAJALINGAM S

Age/Gender : 34 Y/M

DISCLAIMER: THIS ULTRASOUND SCREENING STUDY IS BASED ON SOUND WAVES AND REFLECTION. NOT A DIRECT VISUALISATION OF ORGANS. BASED ON PATIENT HABITUS, BOWEL GAS OBSCURATION AND OTHER FACTORS, MANY CONDITIONS MAY NOT BE PICKED UP BY US STUDY AND SHOULD BE TREATED WITH CLINICAL CORRELATION. NOT AN MLC DOCUMENT. MANY INCIDENTAL FINDINGS OF LOW PRIORITY MIGHT NOT BE MENTIONED AS IT IS NOT A FOCUSED STUDY.

Dr. ASHIQ MOHAMMED JEFFREY

MD

Radiology

Patient Name : Mr. RAJALINGAM S

Age/Gender : 34 Y/M

UHID/MR No. : CANN.0000113078

OP Visit No : CANNOPV398888

Sample Collected on :

Reported on : 29-03-2024 14:48

LRN# : RAD2285525

Specimen :

Ref Doctor : SELF

Emp/Auth/TPA ID : bobS18514

DEPARTMENT OF RADIOLOGY

X-RAY CHEST PA

Lung fields are clear.

Cardio thoracic ratio is normal.

Apices, costo and cardiophrenic angles are free.

Cardio vascular shadow and hila show no abnormal feature.

Bony thorax shows no significant abnormality.

Domes of diaphragm are well delineated.

IMPRESSION:

***NO SIGNIFICANT ABNORMALITY DETECTED.**

Dr. ASHIQ MOHAMMED JEFFREY

MD

Radiology

Name: Mr. RAJALINGAM S
Age/Gender: 35 Y/M
Address: 124 SANIYASIPURAM 2ND ST MADAVAKKAM TANK ROAD
KILPAUK
Location: CHENNAI, TAMIL NADU
Doctor:
Department: GENERAL
Rate Plan: ANNANAGAR_06042023
Sponsor: ARCOFEMI HEALTHCARE LIMITED
Consulting Doctor: Dr. SUMA RAGHURAM

MR No: CANN.0000113078
Visit ID: CANNOPV398888
Visit Date: 29-03-2024 07:49
Discharge Date:
Referred By: SELF

HT-CHIEF COMPLAINTS AND PRESENT KNOWN ILLNESS

Chief Complaints

COMPLAINTS::: For Corporate Health Checkup,

Present Known Illness

No history of: No History of diabetes / Hypertension / Heart Disease,

SYSTEMIC REVIEW

Cardiovascular System

CHEST PAIN: No,

GastroIntestinal System

Nil significant: .,

GenitoUrinary System

-. Nil ,

Central Nervous System

SLEEP- : Normal,

**Weight

--->: Stable,

HT-HISTORY

Past Medical History

**Cancer: No ,

Personal History

Marital Status	Married,
-->	
Diet	Mixed Diet,
-->	
Physical Activity	Active,

Family History

Hypertension	father ,
--------------	----------

PHYSICAL EXAMINATION

General Examination

Height (in cms): **175,**

Weight (in Kgs): **74,**

Waist: **86,**

Hip: **89,**

SYSTEMIC EXAMINATION

CardioVascularSystem

Heart Rate (Per Minute) : **80,**

Systolic: **110,**

Diastolic: **70,**

Central Nervous system:

>: **No neurological deficit,**

IMPRESSION

Apollo Health check

Findings: **1. Elevated TLC**

2. Elevated ESR

3. Low HDL

4. Bilirubin - 1.49

5. Urine Cloudy ,

RECOMMENDATION

Advice on Medication

Advice: **TAB. OMEGA 3 AS ADVISED,**

Other Recommendations

Test/Investigation: **1. CBC after 2 weeks**

2. Urine Routine Repeat

3. Follow up on Serum Bilirubin ,

DISCLAIMER

Disclaimer: **The health checkup examinations and routine investigations have certain limitations and may not be able to detect all the diseases. Any new or persisting symptoms should be brought to the attention of the consulting physician. Additional tests, consultations and follow up may be required in some cases.,**

Doctor's Signature

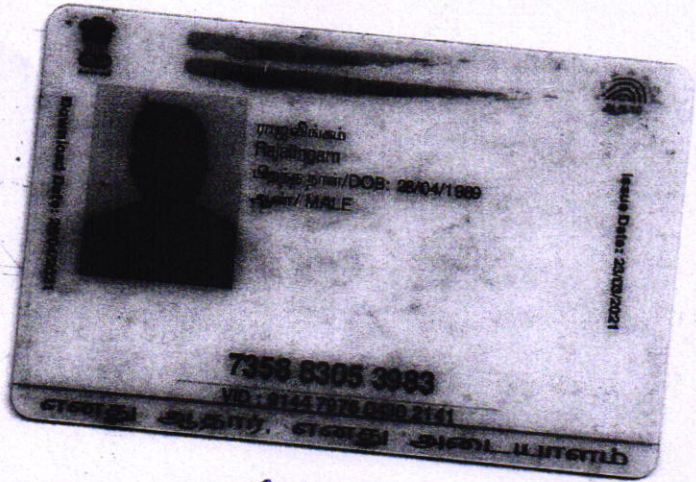

L. Muehlenberg

CANN-113078
OCN 101732

ENT check up

Rajalingam

34/M

29/3/21

Height:	Weight:	BMI:	Waist Circum:
Temp:	Pulse:	Resp:	B.P:

General Examination / Allergies
History

No complaints

no freq cold / cough

of

G IV tonsils .

DNS

Ears (N)

Imp: Hypertrophied tonsils

DNS

? OSAS



Follow up date:

Doctor Signature & Stamp

Convenient & reliable. Complete diagnostic services for the entire family. All under one roof.

29/03/2024

MR. Rajalingam. S

34/M

Height:	Weight:	BMI:	Waist Circum:
Temp:	Pulse:	Resp:	B.P.:

General Examination / Allergies History

Dr Plan

Adv Sealing

Adv xⁿ of 5/7 &

replacement



Follow up date:

Doctor Signature & Stamp

Convenient & reliable. Complete diagnostic services for the entire family. All under one roof.

Name:..... *Rajalingam. S.*
 Occupation:.....
 Age:..... *344* Sex: Male Female
 Address:.....
 Ph:.....

Date:..... *29/3/22* Reg. No.:..... *113078*
 Ref. Physician:.....
 Copies to:.....

REPORT ON OPHTHALMIC EXAMINATION

History:

NU

Present Complaint:

NU

ON EXAMINATION:

Ocular Movements :
 Anterior Segment :
 Intra-Ocular-Pressure :
 Visual Acuity: D.V. :
 Without Glass :
 With Glass :
 N.V. :
 Visual Fields :
 Fundus :
 Impression :
 Advice :
 Colour Vision :

RE

LE

<i>Free</i>	<i>Free</i>
<i>N</i>	<i>N</i>
<i>6/6</i>	<i>6/6</i>
<i>N6</i>	<i>N6</i>
<i>Free</i>	<i>Free</i>
<i>N</i>	<i>N</i>

OPHTHALMOLOGY / OPTOMETRIST

Technician:
Ordering Ph:
Referring Ph:
Attending Ph:

QRS : 82 ms
QT / QTcBaz : 358 / 392 ms
PR : 138 ms
P : 96 ms
RR / PP : 828 / 833 ms
P / QRS / T : 57 / 45 / 36 degrees

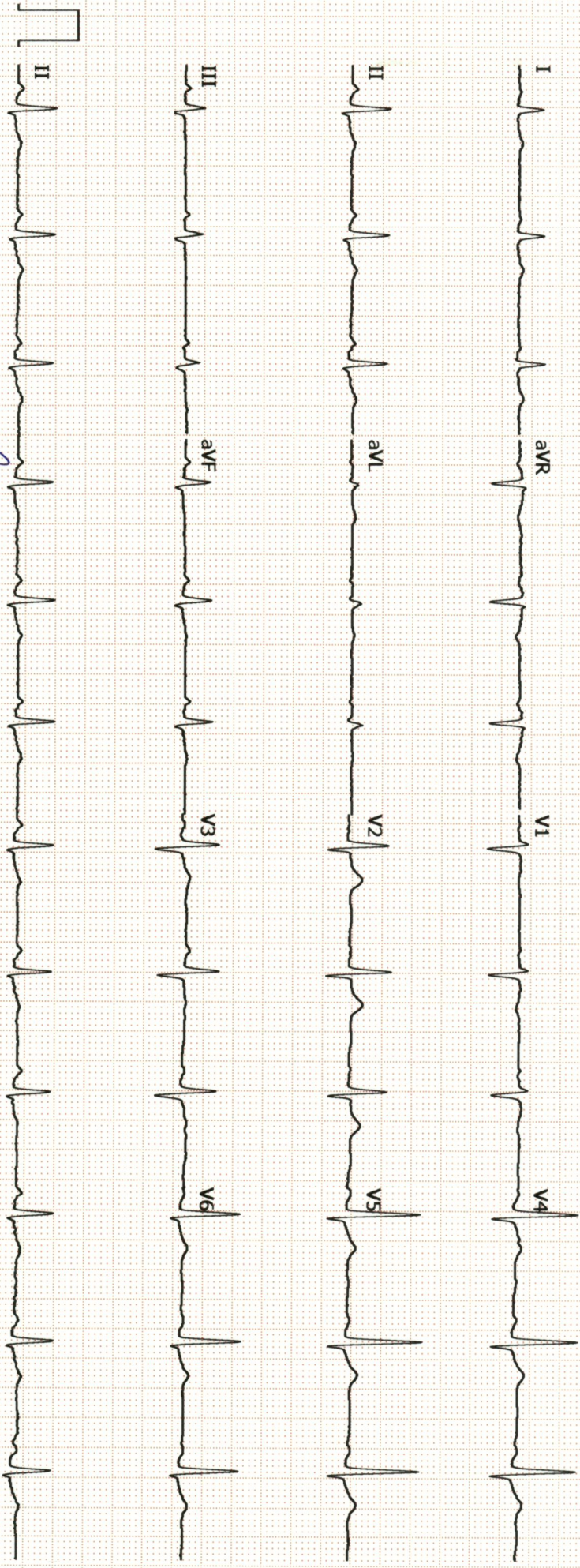

Patient Name	: Mr. RAJALINGAM S	Age	: 35 Y/M
UHID	: CANN.0000113078	OP Visit No	: CANNOPV398888
Conducted By:	: Dr. RAKESH P GOPAL	Conducted Date	: 29-03-2024 14:15
Referred By	: SELF		

2D-ECHO WITH COLOUR DOPPLER

Dimensions:

Ao (ed)	2.8CM
LA (es)	3.3CM
LVID (ed)	4.5CM
LVID (es)	2.3CM
IVS (Ed)	0.8CM
LVPW (Ed)	0.9CM
EF	65%
%FD	35%
MITRAL VALVE :	NORMAL
AML	NORMAL
PML	NORMAL
AORTIC VALVE	NORMAL
TRICUSPID VALVE	NORMAL
PULMONARY VALVE	NORMAL
RIGHT VENTRICLE	NORMAL
INTER ATRIAL SEPTUM	INTACT
INTER VENTRICULAR SEPTUM	INTACT
PULMONARY ARTERY	NORMAL
AORTA	NORMAL
RIGHT ATRIUM	NORMAL
LEFT ATRIUM	NORMAL
LEFT VENTRICLE	NORMAL
PERICARDIUM	NORMAL

Patient Name	: Mr. RAJALINGAM S	Age	: 35 Y/M
UHID	: CANN.0000113078	OP Visit No	: CANNOPV398888
Conducted By:	: Dr. RAKESH P GOPAL	Conducted Date	: 29-03-2024 14:15
Referred By	: SELF		

DOPPLER STUDIES MITRAL INFLOW :

E : 0.6m/sc A: 0.5 m/sc

Velocity / Gradient Across Pulmonic Valve : 0.7m/sc

Velocity / Gradient Across Aortic Valve : 1.0m/sc

IMPRESSION :

NO RWMA

NORMAL LEFT VENTRICULAR FUNCTION(EF - 65%)

NORMAL CARDIAC CHAMBERS & VALVES

TRIVIAL TRICUSPID REGURGITATION

NO PAH / CLOT / PE .

Dr.
RAKESH P
GOPAL

Patient Name	: Mr. RAJALINGAM S	Age	: 35 Y/M
UHID	: CANN.0000113078	OP Visit No	: CANNOPV398888
Conducted By:	: Dr. RAKESH P GOPAL	Conducted Date	: 29-03-2024 14:15
Referred By	: SELF		
