

Patient Name	: Mrs. MONISHA K	Age	: 31 Y/F
UHID	: CANN.0000235129	OP Visit No	: CANNOPV398922
Reported By:	: Dr. ARULNITHI AYYANATHAN	Conducted Date	: 30-03-2024 15:10
Referred By	: SELF		

ECG REPORT

Observation :-

Heart rate is 56 beats per minutes.

Impression:

SINUS BRADYCARDIA.

----- END OF THE REPORT -----

Dr. ARULNITHI AYYANATHAN

Patient Name	: Mrs. MONISHA K	Age/Gender	: 31 Y/F
UHID/MR No.	: CANN.0000235129	OP Visit No	: CANNOPV398922
Sample Collected on	:	Reported on	: 29-03-2024 17:03
LRN#	: RAD2286252	Specimen	:
Ref Doctor	: SELF		
Emp/Auth/TPA ID	: bobS18536		

DEPARTMENT OF RADIOLOGY

ULTRASOUND - WHOLE ABDOMEN

Liver shows uniform echopattern with no evidence of focal or diffuse pathology.
Intra and extra hepatic biliary passages are not dilated.

Gall bladder appears normal with no evidence of calculus. Wall thickness appear normal.

Pancreas and spleen appear normal. Spleen measures 10.2cms.

Portal and splenic veins appear normal. No evidence of ascites or lymphadenopathy.

Diaphragmatic movements are satisfactory.

There is no evidence of sub diaphragmatic pathology or pleural effusion.

Right kidney measures 10.3 x 4.1 cms.

Left kidney measures 9.6 x 4.9 cms.

Both kidneys show normal echopattern with no evidence of calculi or calyceal dilatation.

Uterus measures 8.0 x 3.9 x 5.5cms and shows normal endometrial and myometrial echoes.

The endometrial thickness 12mm.

Right ovary measures 3.7 x 2.9cms.

Left ovary measures 4.6 x 2.2cms.

Both ovaries are normal in size and echotexture.

No mass lesion seen in the pelvis.

Bladder is normal in contour.

IMPRESSION:

***NO SIGNIFICANT ABNORMALITY DETECTED**



Patient Name : Mrs. MONISHA K

Age/Gender : 31 Y/F

Dr. ASHIQ MOHAMMED JEFFREY
MD
Radiology

Patient Name : Mrs. MONISHA K

Age/Gender : 31 Y/F

UHID/MR No. : CANN.0000235129

OP Visit No : CANNOPV398922

Sample Collected on :

Reported on : 29-03-2024 14:44

LRN# : RAD2286252

Specimen :

Ref Doctor : SELF

Emp/Auth/TPA ID : bobS18536

DEPARTMENT OF RADIOLOGY

X-RAY CHEST PA

Lung fields are clear.

Cardio thoracic ratio is normal.

Apices, costo and cardiophrenic angles are free.

Cardio vascular shadow and hila show no abnormal feature.

Bony thorax shows no significant abnormality.

Domes of diaphragm are well delineated.

IMPRESSION:

***NO SIGNIFICANT ABNORMALITY DETECTED.**

Dr. ASHIQ MOHAMMED JEFFREY

MD

Radiology

Name: Mrs. MONISHA K
Age/Gender: 31 Y/F
Address: AVADI CHENNAI
Location: CHENNAI, TAMIL NADU
Doctor:
Department: GENERAL
Rate Plan: ANNANAGAR_06042023
Sponsor: ARCOFEMI HEALTHCARE LIMITED
Consulting Doctor: Dr. SUMA RAGHURAM

MR No: CANN.0000235129
Visit ID: CANNOPV398922
Visit Date: 29-03-2024 09:29
Discharge Date:
Referred By: SELF

DRUG ALLERGY

DRUG ALLERGY: **Dust,**

HT-CHIEF COMPLAINTS AND PRESENT KNOWN ILLNESS

Chief Complaints

COMPLAINTS:::: **For Corporate Health Checkup,**

Present Known Illness

No history of: **No History of diabetes / Hypertension / Heart Disease,**

SYSTEMIC REVIEW

Cardiovascular System

CHEST PAIN: **No,**

GastroIntestinal System

Nil significant: .
,

GenitoUrinary System

Burning: **2 weeks ago now ok,**

Central Nervous System

SLEEP- : **Normal,**

Eye

:::: **Needs checkup,**

Gynaecology and Obstetrics

LAST MENSTRUAL PERIOD: **12.03,**

PERIODS: **regular,**

Musculoskeletal System

SPINE AND JOINS: **Back pain,**

Skin

***: Burn scar,

**Weight

--->: Stable,

HT-HISTORY

Past Medical History

**Cancer: No,

Personal History

Marital Status	Married,
-->	
No. of Children	2,
-->	
Diet	Mixed Diet,

Family History

Diabetes	father , brother ,
-->	
Others	Father - IHD ,

PHYSICAL EXAMINATION

General Examination

Height (in cms): 153,

Weight (in Kgs): 62.5,

Waist: 79,

Hip: 84,

SYSTEMIC EXAMINATION

CardioVascularSystem

Heart Rate(Per Minute):: 64,

Systolic: 100,

Diastolic: 60,

Heart Sounds : S1S2,

Gynaecology and Obstetrics:

Gynec Findings: Done by: Dr. Indra V,

Breasts: Normal ,

Cervix: Healthy ,

Uterus: Normal Size and Anteverted FF ,

Pap Smear: **Taken,**

IMPRESSION

Apollo Health check

Findings: **1. Minimal Low Hb 2. MCH 3. Minimal Elevated ESR 4. Minimal Elevated Cholesterol 5. Low HDL 6. Urine ? UTI 7. ECG: Sinus Bradycardia 8. Echo: Normal ,**

RECOMMENDATION

Advice on Diet

Diet instructions : **Diet and Exercise for Cholesterol ,**

Advice on Physical Activity

Advice on Physical Activity: **Daily walking to reduce weight ,**

Advice on Medication

Advice: **1. IRON SUPPLEMENT - 2 WEEKS 2. TAB. DRISE AS ADVISED ,**

Other Recommendations

Test/Investigation: **1. To do Urine Culture and Sensitivity 2. To do TSH after 1 month and review ,**

DISCLAIMER

Disclaimer: **The health checkup examinations and routine investigations have certain limitations and may not be able to detect all the diseases. Any new or persisting symptoms should be brought to the attention of the consulting physician. Additional tests, consultations and follow up may be required in some cases.,**

Doctor's Signature

Technician:
Ordering Ph:
Referring Ph:
Attending Ph:

Location:
Order Number:
Visit:
Indication:
Medication 1:
Medication 2:
Medication 3:

Room:

56 bpm
-- / -- mmHg

QT / QTcBaz : 440 / 424 ms
PR : 114 ms
P : 102 ms
RR / PP : 1066 / 1071 ms
P / QRS / T : 76 / 45 / 52 degrees

SS

f

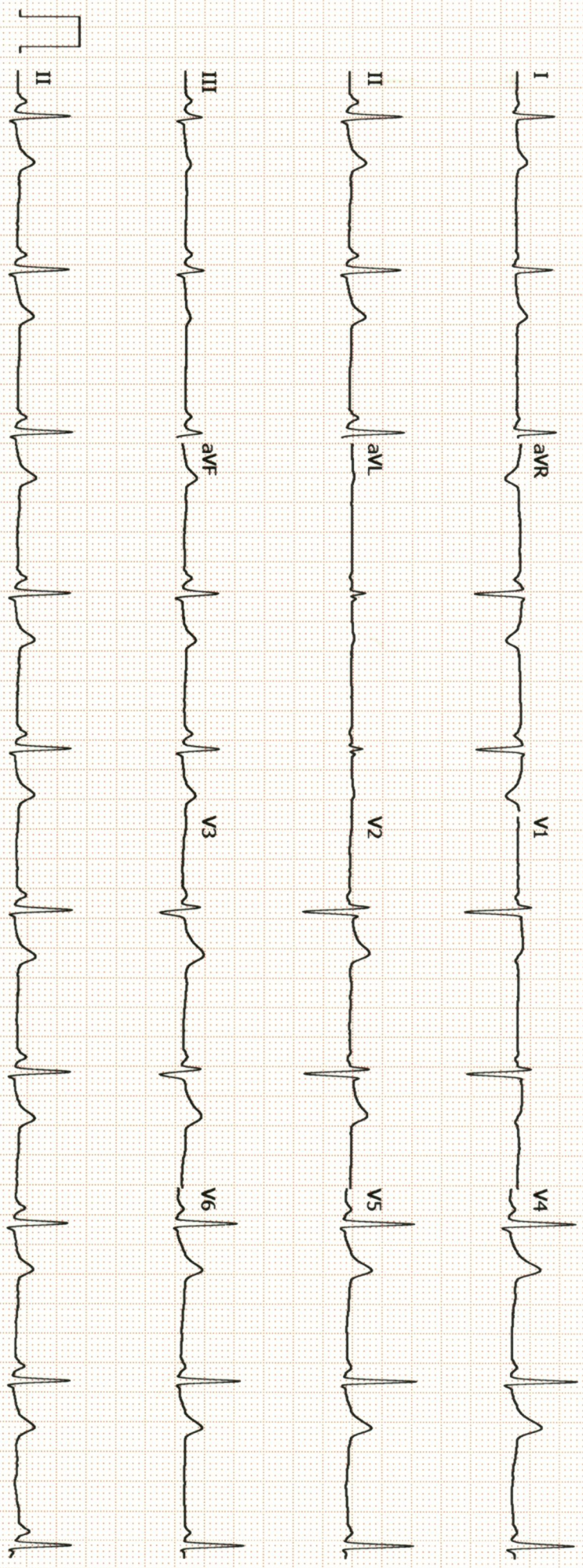

GE MAC2000 1.1 12SL™ V241 25 mm/s 10 mm/mV ADS 0.56-20 Hz 50 Hz

Monisha

Unconfirmed
4x2.5x3_25_R1 1/1

Name: Monisha .K
 Occupation:
 Age: 31y Sex: Male Female
 Address:
 Ph:

Date: 29/3/24 Reg. No.: 235129
 Ref. Physician:
 Copies to:

REPORT ON OPHTHALMIC EXAMINATION

History: having thyroid post 5 years .
taking tablets

Present Complaint: NU .

ON EXAMINATION:

	RE	LE
Ocular Movements :		Full
Anterior Segment :	Full	
Intra-Ocular-Pressure :		N
Visual Acuity: D.V. :	N	
Without Glass :		6/6
With Glass :	6/6	
N.V. :		
Visual Fields :	N6	N6
Fundus :	Full	Full
Impression :		
Advice :	N	N
Colour Vision :		

OPHTHALMOLOGY / OPTOMETRIST

ENT check up

Monisha

31/F

29/3/21

Height:	Weight:	BMI:	Waist Circum:
Temp:	Pulse:	Resp:	B.P:

General Examination / Allergies
History

No complaints

of

DNS

wax (L) Ear



Follow up date:

Doctor Signature & Stamp

Convenient & reliable. Complete diagnostic services for the entire family. All under one roof.

Mrs. Monisha K

31/F

29/3/24

Height:	Weight:	BMI:	Waist Circum:
Temp:	Pulse:	Resp:	B.P:

General Examination / Allergies
History

Re

Adv xⁿ of 8/8

Adv. Scaling

↓
Dr. S.P.

Follow up date:

Doctor Signature & Stamp

Convenient & reliable. Complete diagnostic services for the entire family. All under one roof.

In case of emergency, Please call 1066 or come directly to emergency room of the hospital

Apollo Health and Lifestyle Limited

To book an appointment

 **1860 500 7788**

Patient Name	: Mrs. MONISHA K	Age	: 31 Y/F
UHID	: CANN.0000235129	OP Visit No	: CANNOPV398922
Conducted By:	: Dr. RAKESH P GOPAL	Conducted Date	: 29-03-2024 14:13
Referred By	: SELF		

2D-ECHO WITH COLOUR DOPPLER

Dimensions:

Ao (ed)	2.6CM
LA (es)	3.3CM
LVID (ed)	4.5CM
LVID (es)	3.0CM
IVS (Ed)	0.8CM
LVPW (Ed)	0.9CM
EF	65%
%FD	35%
MITRAL VALVE :	NORMAL
AML	NORMAL
PML	NORMAL
AORTIC VALVE	NORMAL
TRICUSPID VALVE	NORMAL
PULMONARY VALVE	NORMAL
RIGHT VENTRICLE	NORMAL
INTER ATRIAL SEPTUM	INTACT
INTER VENTRICULAR SEPTUM	INTACT
PULMONARY ARTERY	NORMAL
AORTA	NORMAL
RIGHT ATRIUM	NORMAL
LEFT ATRIUM	NORMAL
LEFT VENTRICLE	NORMAL
PERICARDIUM	NORMAL

Patient Name	: Mrs. MONISHA K	Age	: 31 Y/F
UHID	: CANN.0000235129	OP Visit No	: CANNOPV398922
Conducted By:	: Dr. RAKESH P GOPAL	Conducted Date	: 29-03-2024 14:13
Referred By	: SELF		

DOPPLER STUDIES MITRAL INFLOW :

E : 0.9m/sc A: 0.6 m/sc

Velocity / Gradient Across Pulmonic Valve : 0.9m/sc

Velocity / Gradient Across Aortic Valve : 1.1m/sc

IMPRESSION :

NO RWMA

NORMAL LEFT VENTRICULAR FUNCTION(EF - 65%)

NORMAL CARDIAC CHAMBERS & VALVES

TRIVIAL TRICUSPID REGURGITATION

NO PAH / CLOT / PE .

Dr.
RAKESH P
GOPAL

Patient Name	: Mrs. MONISHA K	Age	: 31 Y/F
UHID	: CANN.0000235129	OP Visit No	: CANNOPV398922
Conducted By:	: Dr. RAKESH P GOPAL	Conducted Date	: 29-03-2024 14:13
Referred By	: SELF		
