

ID: 9533 13-04-2024 07:57:53 AM

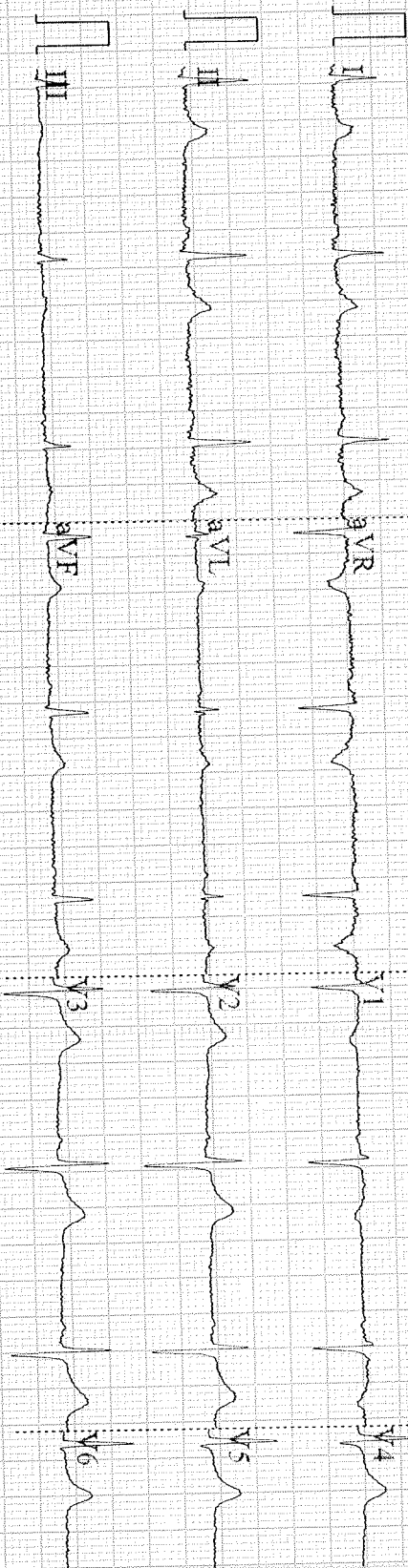

0.67~35Hz AC50 25mm/s 10mm/mV \blacklozenge 61 V1.0 SEMIP V1.7 DDR C AGILUS KADAPPAKADA

AV:W CC

ru0 DDRC AGILUS DIAGNOSTIC (P) LTD, KADAPPAKKADA, KOLLAM
CHEST-PA PRAJITHA G NAIR 36Y
4071/2738
13-Apr-24
Acq Tm: 08:31 AM



3520 X 4280

W: 756 L: 516



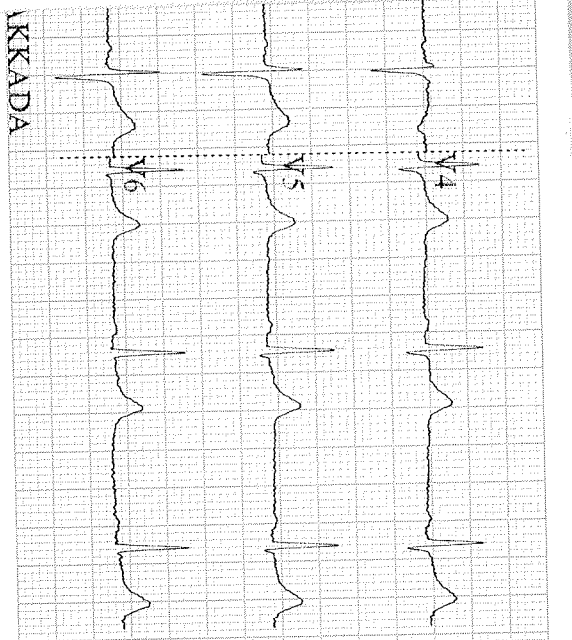

AKKADA
Arrow CC

ID: 9533

Female
36 Years
cm

mmHg
kg

Diagnosis Information

HR	: 63	bpm
P	: 96	ms
PR	: 139	ms
QRS	: 79	ms
QT/QTc	: 416/428	ms
P/ORS/T	: 28/48/42	ms
RV5/SVI	: 0.889/0.697	mV

Report Continued by:

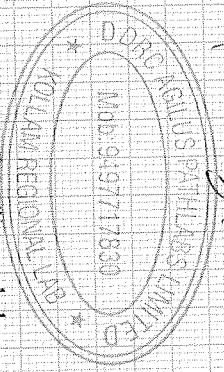

PATIENT NAME : PRAJITHA G NAIR		REF. DOCTOR : SELF	
CODE/NAME & ADDRESS : CA00010147 - MEDIWHEEL ARCOFEMI HEALTHCARE LIMITED F701A, LADO SARAI, NEW DELHI,SOUTH DELHI, DELHI, SOUTH DELHI 110030 8800465156	ACCESSION NO : 4071XD002738	AGE/SEX : 36 Years Female	DRAWN :
	PATIENT ID : PRAJF0911874071	RECEIVED : 13/04/2024 07:20:25	REPORTED : 14/04/2024 15:44:04
	CLIENT PATIENT ID:		
	ABHA NO :		

Test Report Status	Final	Results	Biological Reference Interval	Units
--------------------	-------	---------	-------------------------------	-------

MEDIWHEEL HEALTH CHECKUP BELOW 40(F)TMT

TREADMILL TEST

TREADMILL TEST TEST COMPLETED

OPHTHAL

OPHTHAL TEST COMPLETED

PHYSICAL EXAMINATION

PHYSICAL EXAMINATION REPORTED

SUMI M
LAB TECHNOLOGIST



View Details



View Report

PERFORMED AT :
 DDRC AGILUS PATHLABS LIMITED
 Phoenix Tower, Near Central Park Hotel,
 Prathibha Junction, Kadappakada,
 KOLLAM, 691008
 KERALA, INDIA
 Tel : 93334 93334
 Email : customercare.ddrc@agilus.in



Patient Ref. No. 66600008532283

PATIENT NAME : PRAJITHA G NAIR
REF. DOCTOR : SELF
CODE/NAME & ADDRESS : CA00010147 -
 MEDIWHEEL ARCOFEMI HEALTHCARE LIMITED
 F701A, LADO SARAI, NEW DELHI,SOUTH DELHI,
 DELHI,
 SOUTH DELHI 110030
 8800465156

ACCESSION NO : 4071XD002738
PATIENT ID : PRAJF0911874071
CLIENT PATIENT ID:
ABHA NO :
AGE/SEX : 36 Years Female
DRAWN :
RECEIVED : 13/04/2024 07:20:25
REPORTED : 14/04/2024 15:44:04

Test Report Status	Final	Results	Units
--------------------	-------	---------	-------

MEDIWHEEL HEALTH CHECKUP BELOW 40(F)TMT
ECG WITH REPORT
REPORT

TEST COMPLETED

USG ABDOMEN AND PELVIS
REPORT

TEST COMPLETED

CHEST X-RAY WITH REPORT
REPORT

TEST COMPLETED

HAEMATOLOGY
MEDIWHEEL HEALTH CHECKUP BELOW 40(F)TMT
GLYCOSYLATED HEMOGLOBIN(HBA1C), EDTA WHOLE BLOOD

HBA1C	5.4	Normal	: 4.0 -	%
			5.6%.	
		Non-diabetic level	: < 5.7%.	
		Diabetic	: >6.5%	
		Glycemic control goal		
		More stringent goal : < 6.5 %.		
		General goal : < 7%.		
		Less stringent goal : < 8%.		
		Glycemic targets in CKD :-		
		If eGFR > 60 : < 7%.		
		If eGFR < 60 : 7 - 8.5%.		
MEAN PLASMA GLUCOSE	108.3	< 116.0		mg/dL

VAREENIYA P
 LAB TECHNOLOGIST

SUMI M
 LAB TECHNOLOGIST

DR.AKHILA SEKHAR, M.D
 Pathology
 (Reg No - TCMC 55174)
 CONSULTANT PATHOLOGIST

View Details



View Report

Page 2 Of 9

PERFORMED AT :

 DDRC AGILUS PATHLABS LIMITED
 Phoenix Tower, Near Central Park Hotel,
 Prathibha Junction, Kadappakada,
 KOLLAM, 691008
 KERALA, INDIA
 Tel : 93334 93334
 Email : customercare.ddrc@agilus.in

Patient Ref. No. 66600008532283

PATIENT NAME : PRAJITHA G NAIR

REF. DOCTOR : SELF

CODE/NAME & ADDRESS : CA00010147 -

MEDIWHEEL ARCOFEMI HEALTHCARE LIMITED
F701A, LADO SARAI, NEW DELHI,SOUTH DELHI,
DELHI,
SOUTH DELHI 110030
8800465156

ACCESSION NO : 4071XD002738

PATIENT ID : PRAJF0911874071

CLIENT PATIENT ID:

ABHA NO :

AGE/SEX : 36 Years Female

DRAWN :

RECEIVED : 13/04/2024 07:20:25

REPORTED : 14/04/2024 15:44:04

Test Report Status	Final	Results	Units
--------------------	-------	---------	-------

BLOOD COUNTS,EDTA WHOLE BLOOD

HEMOGLOBIN	13.7	12.0 - 15.0	g/dL
RED BLOOD CELL COUNT	5.14 High	3.8 - 4.8	mil/ μ L
WHITE BLOOD CELL COUNT	6.61	4.0 - 10.0	thou/ μ L
PLATELET COUNT	242	150 - 410	thou/ μ L

RBC AND PLATELET INDICES

HEMATOCRIT	43.5	36 - 46	%
MEAN CORPUSCULAR VOL	84.6	83 - 101	fL
MEAN CORPUSCULAR HGB.	26.7 Low	27.0 - 32.0	pg
MEAN CORPUSCULAR HEMOGLOBIN CONCENTRATION	31.5	31.5 - 34.5	g/dL
RED CELL DISTRIBUTION WIDTH	14.0	11.6 - 14.0	%
MENTZER INDEX	16.5		
MEAN PLATELET VOLUME	9.5	6.8 - 10.9	fL

WBC DIFFERENTIAL COUNT

SEGMENTED NEUTROPHILS	56	40 - 80	%
LYMPHOCYTES	39	20 - 40	%
MONOCYTES	02	2 - 10	%
EOSINOPHILS	03	1 - 6	%
BASOPHILS	00	< 1 - 2	%
ABSOLUTE NEUTROPHIL COUNT	3.70	2.0 - 7.0	thou/ μ L
ABSOLUTE LYMPHOCYTE COUNT	2.58	1.0 - 3.0	thou/ μ L
ABSOLUTE MONOCYTE COUNT	0.13 Low	0.2 - 1.0	thou/ μ L
ABSOLUTE EOSINOPHIL COUNT	0.20	0.02 - 0.50	thou/ μ L
ABSOLUTE BASOPHIL COUNT	00		thou/ μ L
NEUTROPHIL LYMPHOCYTE RATIO (NLR)	1.4		

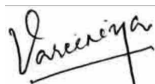
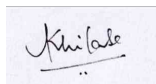
VAREENIYA P
LAB TECHNOLOGIST

DR.AKHILA SEKHAR, M.D
Pathology
(Reg No - TCMC 55174)
CONSULTANT PATHOLOGIST

DR.KARTHIKA RAMANATHAN, M.D
Pathology
(Reg No - TCMC 53950)
CONSULTANT PATHOLOGIST

View Details



View Report

PERFORMED AT :DDRC AGILUS PATHLABS LIMITED
Phoenix Tower, Near Central Park Hotel,
Prathibha Junction, Kadappakada,
KOLLAM, 691008
KERALA, INDIA
Tel : 93334 93334
Email : customercare.ddrc@agilus.in

Patient Ref. No. 66600008532283

PATIENT NAME : PRAJITHA G NAIR

REF. DOCTOR : SELF

CODE/NAME & ADDRESS : CA00010147 -

MEDIWHEEL ARCOFEMI HEALTHCARE LIMITED
F701A, LADO SARAI, NEW DELHI,SOUTH DELHI,
DELHI,
SOUTH DELHI 110030
8800465156

ACCESSION NO : 4071XD002738

PATIENT ID : PRAJF0911874071

CLIENT PATIENT ID:

ABHA NO :

AGE/SEX : 36 Years Female

DRAWN :

RECEIVED : 13/04/2024 07:20:25

REPORTED : 14/04/2024 15:44:04

Test Report Status **Final**

Results

Units

ERYTHROCYTE SEDIMENTATION RATE (ESR), EDTA BLOOD

Test	Result	Reference Range	Units
SEDIMENTATION RATE (ESR)	16	0 - 20	mm at 1 hr

SUGAR URINE - POST PRANDIAL

Test	Result	Reference Range
SUGAR URINE - POST PRANDIAL	NOT DETECTED	NOT DETECTED

SUGAR URINE - FASTING

Test	Result	Reference Range
SUGAR URINE - FASTING	NOT DETECTED	NOT DETECTED

IMMUNOHAEMATOLOGY**MEDIWHEEL HEALTH CHECKUP BELOW 40(F)TMT****ABO GROUP & RH TYPE, EDTA WHOLE BLOOD**

Test	Result
ABO GROUP	TYPE B
RH TYPE	POSITIVE

Interpretation(s)

ABO GROUP & RH TYPE, EDTA WHOLE BLOOD-Blood group is identified by antigens and antibodies present in the blood. Antigens are protein molecules found on the surface of red blood cells. Antibodies are found in plasma. To determine blood group, red cells are mixed with different antibody solutions to give A,B,O or AB.

Disclaimer: "Please note, as the results of previous ABO and Rh group (Blood Group) for pregnant women are not available, please check with the patient records for availability of the same."

The test is performed by both forward as well as reverse grouping methods.

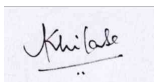
BIO CHEMISTRY

DR.AKHILA SEKHAR, M.D
Pathology
(Reg No - TCMC 55174)
CONSULTANT PATHOLOGIST

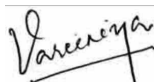

VAREENIYA P
LAB TECHNOLOGIST

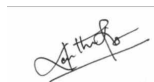

DR.KARTHIKA RAMANATHAN, M.D
Pathology
(Reg No - TCMC 53950)
CONSULTANT PATHOLOGIST



View Details



View Report

Page 4 Of 9

PERFORMED AT :

DDRC AGILUS PATHLABS LIMITED
Phoenix Tower, Near Central Park Hotel,
Prathibha Junction, Kadappakada,
KOLLAM, 691008
KERALA, INDIA
Tel : 93334 93334
Email : customercare.ddrc@agilus.in



Patient Ref. No. 66600008532283

PATIENT NAME : PRAJITHA G NAIR

REF. DOCTOR : SELF

CODE/NAME & ADDRESS : CA00010147 -
MEDIWHEEL ARCOFEMI HEALTHCARE LIMITED
F701A, LADO SARAI, NEW DELHI,SOUTH DELHI,
DELHI,
SOUTH DELHI 110030
8800465156

ACCESSION NO : **4071XD002738**
PATIENT ID : PRAJF0911874071
CLIENT PATIENT ID:
ABHA NO :

AGE/SEX : 36 Years Female
DRAWN :
RECEIVED : 13/04/2024 07:20:25
REPORTED : 14/04/2024 15:44:04

Test Report Status	Final	Results	Units
--------------------	-------	---------	-------

MEDIWHEEL HEALTH CHECKUP BELOW 40(F)TMT**BLOOD UREA NITROGEN (BUN), SERUM**

BLOOD UREA NITROGEN	4	Adult(<60 yrs) : 6 to 20	mg/dL
---------------------	---	--------------------------	-------

Comments

- * Confirmed by repetition.
- * Kindly correlate clinically .
- * Kindly inform lab within 24 hours if clinically not correlating

BUN/CREAT RATIO

BUN/CREAT RATIO	7.30
-----------------	------

CREATININE, SERUM

CREATININE	0.53	18 - 60 yrs : 0.6 - 1.1	mg/dL
------------	------	-------------------------	-------

GLUCOSE, POST-PRANDIAL, PLASMA

GLUCOSE, POST-PRANDIAL, PLASMA	104	Diabetes Mellitus : > or = 200. Impaired Glucose tolerance/ Prediabetes : 140 - 199. Hypoglycemia : < 55.	mg/dL
--------------------------------	-----	--	-------

GLUCOSE FASTING,FLUORIDE PLASMA

FBS (FASTING BLOOD SUGAR)	92	Diabetes Mellitus : > or = 126. Impaired fasting Glucose/ Prediabetes : 101 - 125. Hypoglycemia : < 55.	mg/dL
---------------------------	----	--	-------

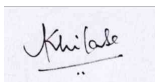

DR.AKHILA SEKHAR, M.D
Pathology
(Reg No - TCMC 55174)
CONSULTANT PATHOLOGIST

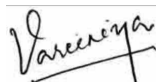

VAREENIYA P
LAB TECHNOLOGIST

Page 5 Of 9



View Details



View Report

PERFORMED AT :

DDRC AGILUS PATHLABS LIMITED
Phoenix Tower, Near Central Park Hotel,
Prathibha Junction, Kadappakada,
KOLLAM, 691008
KERALA, INDIA
Tel : 93334 93334
Email : customercare.ddrc@agilus.in



Patient Ref. No. 66600008532283

PATIENT NAME : PRAJITHA G NAIR

REF. DOCTOR : SELF

CODE/NAME & ADDRESS : CA00010147 -
MEDIWHEEL ARCOFEMI HEALTHCARE LIMITED
F701A, LADO SARAI, NEW DELHI,SOUTH DELHI,
DELHI,
SOUTH DELHI 110030
8800465156

ACCESSION NO : **4071XD002738**
PATIENT ID : PRAJF0911874071
CLIENT PATIENT ID:
ABHA NO :

AGE/SEX : 36 Years Female
DRAWN :
RECEIVED : 13/04/2024 07:20:25
REPORTED : 14/04/2024 15:44:04

Test Report Status	Final	Results	Units
--------------------	-------	---------	-------

LIVER FUNCTION TEST WITH GGT

BILIRUBIN, TOTAL	0.47	General Range : < 1.1	mg/dL
BILIRUBIN, DIRECT	0.09	General Range : < 0.3	mg/dL
BILIRUBIN, INDIRECT	0.38	0.00 - 0.60	mg/dL
TOTAL PROTEIN	7.2	Ambulatory : 6.4 - 8.3 Recumbant : 6 - 7.8	g/dL
ALBUMIN	4.1	20-60yrs : 3.5 - 5.2	g/dL
GLOBULIN	3.1	General Range : 2 - 3.5 Premature Neonates : 0.29 - 1.04	g/dL
ALBUMIN/GLOBULIN RATIO	1.3	1.0 - 2.0	RATIO
ASPARTATE AMINOTRANSFERASE (AST/SGOT)	22	Adults : < 33	U/L
ALANINE AMINOTRANSFERASE (ALT/SGPT)	17	Adults : < 34	U/L
ALKALINE PHOSPHATASE	93	Adult (<60yrs) : 35 - 105	U/L
GAMMA GLUTAMYL TRANSFERASE (GGT)	15	Adult (female) : < 40	U/L

TOTAL PROTEIN, SERUM

TOTAL PROTEIN	7.2	Ambulatory : 6.4 - 8.3 Recumbant : 6 - 7.8	g/dL
---------------	-----	---	------

URIC ACID, SERUM

URIC ACID	2.2	Adults : 2.4-5.7	mg/dL
-----------	-----	------------------	-------

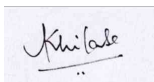
BIOCHEMISTRY - LIPID**MEDIWHEEL HEALTH CHECKUP BELOW 40(F)TMT**

DR.AKHILA SEKHAR, M.D
Pathology
(Reg No - TCMC 55174)
CONSULTANT PATHOLOGIST



VAREENIYA P
LAB TECHNOLOGIST

Page 6 Of 9



View Details



View Report

PERFORMED AT :

DDRC AGILUS PATHLABS LIMITED
Phoenix Tower, Near Central Park Hotel,
Prathibha Junction, Kadappakada,
KOLLAM, 691008
KERALA, INDIA
Tel : 93334 93334
Email : customercare.ddrc@agilus.in



Patient Ref. No. 66600008532283

PATIENT NAME : PRAJITHA G NAIR

REF. DOCTOR : SELF

CODE/NAME & ADDRESS : CA00010147 -
MEDIWHEEL ARCOFEMI HEALTHCARE LIMITED
F701A, LADO SARAI, NEW DELHI,SOUTH DELHI,
DELHI,
SOUTH DELHI 110030
8800465156

ACCESSION NO : **4071XD002738**
PATIENT ID : PRAJF0911874071
CLIENT PATIENT ID:
ABHA NO :

AGE/SEX : 36 Years Female
DRAWN :
RECEIVED : 13/04/2024 07:20:25
REPORTED : 14/04/2024 15:44:04

Test Report Status	Final	Results	Units
--------------------	-------	---------	-------

LIPID PROFILE, SERUM

CHOLESTEROL	189	Desirable : < 200 Borderline : 200-239 High : >or= 240	mg/dL
TRIGLYCERIDES	113	Normal : < 150 High : 150-199 Hypertriglyceridemia : 200-499 Very High : > 499	mg/dL
HDL CHOLESTEROL	44	General range : 40-60	mg/dL
LDL CHOLESTEROL, DIRECT	127	Optimum : < 100 Above Optimum : 100-129 Borderline High : 130-159 High : 160-189 Very High : >or= 190	mg/dL
NON HDL CHOLESTEROL	145 High	Desirable: Less than 130 Above Desirable: 130 - 159 Borderline High: 160 - 189 High: 190 - 219 Very high: > or = 220	mg/dL
VERY LOW DENSITY LIPOPROTEIN	22.6	Desirable value : 10 - 35	mg/dL
CHOL/HDL RATIO	4.3	3.3-4.4 Low Risk 4.5-7.0 Average Risk 7.1-11.0 Moderate Risk > 11.0 High Risk	
LDL/HDL RATIO	2.9	0.5 - 3.0 Desirable/Low Risk 3.1 - 6.0 Borderline/Moderate Risk >6.0 High Risk	

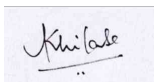
SPECIALISED CHEMISTRY - HORMONE**MEDIWHEEL HEALTH CHECKUP BELOW 40(F)TMT****THYROID PANEL, SERUM**

DR. AKHILA SEKHAR, M.D
Pathology
(Reg No - TCMC 55174)
CONSULTANT PATHOLOGIST



DR. AMJAD A, M.D Pathology
(Reg No - TCMC 38949)
CONSULTANT PATHOLOGIST



VAREENIYA P
LAB TECHNOLOGIST

Page 7 Of 9



View Details



View Report

PERFORMED AT :

DDRC AGILUS PATHLABS LIMITED
Phoenix Tower, Near Central Park Hotel,
Prathibha Junction, Kadappakada,
KOLLAM, 691008
KERALA, INDIA
Tel : 93334 93334
Email : customercare.ddrc@agilus.in



Patient Ref. No. 66600008532283

PATIENT NAME : PRAJITHA G NAIR

REF. DOCTOR : SELF

CODE/NAME & ADDRESS : CA00010147 -
MEDIWHEEL ARCOFEMI HEALTHCARE LIMITED
F701A, LADO SARAI, NEW DELHI,SOUTH DELHI,
DELHI,
SOUTH DELHI 110030
8800465156

ACCESSION NO : **4071XD002738**
PATIENT ID : PRAJF0911874071
CLIENT PATIENT ID:
ABHA NO :

AGE/SEX : 36 Years Female
DRAWN :
RECEIVED : 13/04/2024 07:20:25
REPORTED : 14/04/2024 15:44:04

Test Report Status	Final	Results	Units
T3		156.80	Non-Pregnant : 80-200 Pregnant Trimester-wise 1st : 81-190 2nd : 100-260 3rd : 100-260 ng/dL
T4		7.33	Adults : 4.5-12.1 µg/dl
TSH 3RD GENERATION		3.400	Non-Pregnant : 0.4-4.2 µIU/mL Pregnant Trimester-wise : 1st : 0.1 - 2.5 2nd : 0.2 - 3 3rd : 0.3 - 3

CLINICAL PATH - URINALYSIS

MEDIWHEEL HEALTH CHECKUP BELOW 40(F)TMT

PHYSICAL EXAMINATION, URINE

COLOR PALE YELLOW
APPEARANCE CLEAR

CHEMICAL EXAMINATION, URINE

PH	6.0	4.8 - 7.4
SPECIFIC GRAVITY	1.015	1.015 - 1.030
PROTEIN	NOT DETECTED	NOT DETECTED
GLUCOSE	NOT DETECTED	NOT DETECTED
KETONES	NOT DETECTED	NOT DETECTED
BLOOD	NOT DETECTED	NOT DETECTED
BILIRUBIN	NOT DETECTED	NOT DETECTED
UROBILINOGEN	NORMAL	NORMAL
NITRITE	NOT DETECTED	NOT DETECTED

DR. KARTHIKA RAMANATHAN, M.D
Pathology
(Reg No - TCMC 53950)
CONSULTANT PATHOLOGIST

DEVAYANI SATHEESAN
LAB TECHNOLOGIST

DR. AMJAD A, M.D Pathology
(Reg No - TCMC 38949)
CONSULTANT PATHOLOGIST



View Details



View Report

PERFORMED AT :

DDRC AGILUS PATHLABS LIMITED
Phoenix Tower, Near Central Park Hotel,
Prathibha Junction, Kadappakada,
KOLLAM, 691008
KERALA, INDIA
Tel : 93334 93334
Email : customercare.ddrc@agilus.in



Patient Ref. No. 66600008532283

PATIENT NAME : PRAJITHA G NAIR

REF. DOCTOR : SELF

CODE/NAME & ADDRESS : CA00010147 -
 MEDIWHEEL ARCOFEMI HEALTHCARE LIMITED
 F701A, LADO SARAI, NEW DELHI,SOUTH DELHI,
 DELHI,
 SOUTH DELHI 110030
 8800465156

ACCESSION NO : **4071XD002738**
PATIENT ID : PRAJF0911874071
CLIENT PATIENT ID:
ABHA NO :

AGE/SEX : 36 Years Female
DRAWN :
RECEIVED : 13/04/2024 07:20:25
REPORTED : 14/04/2024 15:44:04

Test Report Status	Final	Results	Units
--------------------	-------	---------	-------

MICROSCOPIC EXAMINATION, URINE

RED BLOOD CELLS	NOT DETECTED	NOT DETECTED	/HPF
WBC	0-1	0-5	/HPF
EPITHELIAL CELLS	2-3	0-5	/HPF
CASTS	NIL		
CRYSTALS	NIL		
BACTERIA	DETECTED (FEW)	NOT DETECTED	
YEAST	NOT DETECTED	NOT DETECTED	

****End Of Report****

Please visit <https://ddrcagilus.com> for related Test Information for this accession

DR.KARTHIKA RAMANATHAN, M.D
 Pathology
 (Reg No - TCMC 53950)
 CONSULTANT PATHOLOGIST

DEVAYANI SATHEESAN
 LAB TECHNOLOGIST



View Details



View Report

PERFORMED AT :

DDRC AGILUS PATHLABS LIMITED
 Phoenix Tower, Near Central Park Hotel,
 Prathibha Junction, Kadappakada,
 KOLLAM, 691008
 KERALA, INDIA
 Tel : 93334 93334
 Email : customercare.ddrc@agilus.in



Patient Ref. No. 66600008532283

If the examinee is suffering from an acute life threatening situation, you may be obliged to disclose the result of the medical examination to the examinee.

1. Name of the examinee	: Mr./Mrs./Ms. <i>Preetha G. Nair</i>
2. Mark of Identification	: (Mole/Scar/any other (specify location)): <i>A black mole on the right cheek.</i>
3. Age/Date of Birth	: <i>09/11/1987</i> Gender: <i>FEMALE</i>
4. Photo ID Checked	: (Passport/Election Card/PAN Card/Driving Licence/Company ID) <i>AAOHR</i>

PHYSICAL DETAILS:

a. Height <i>148</i> (cms)	b. Weight <i>55</i> (Kgs)	c. Girth of Abdomen <i>101</i> (cms)
d. Pulse Rate <i>68</i> (/Min)	e. Blood Pressure: <i>110/60 mmHg</i>	Systolic Diastolic
1 st Reading <i>110</i>		<i>60</i>
2 nd Reading		

FAMILY HISTORY:

Relation	Age if Living	Health Status	If deceased, age at the time and cause
Father			<i>deceased, 78 yrs, normal death</i>
Mother	<i>68 yrs</i>	<i>Ok</i>	
Brother(s)	<i>40 yrs</i>	<i>Ok</i>	
Sister(s)			

HABITS & ADDICTIONS: Does the examinee consume any of the following?

Tobacco in any form	Sedative	Alcohol

PERSONAL HISTORY

- | | |
|--|--|
| a. Are you presently in good health and entirely free from any mental or Physical impairment or deformity. If No, please attach details. <input checked="" type="checkbox"/> Y/N | c. During the last 5 years have you been medically examined, received any advice or treatment or admitted to any hospital? <input checked="" type="checkbox"/> Y/N |
| b. Have you undergone/been advised any surgical procedure? <input checked="" type="checkbox"/> Y/N | d. Have you lost or gained weight in past 12 months? <input checked="" type="checkbox"/> Y/N |

Have you ever suffered from any of the following?

- | | |
|---|--|
| • Psychological Disorders or any kind of disorders of the Nervous System? <input checked="" type="checkbox"/> Y/N | • Any disorder of Gastrointestinal System? <input checked="" type="checkbox"/> Y/N |
| • Any disorders of Respiratory system? <input checked="" type="checkbox"/> Y/N | • Unexplained recurrent or persistent fever, and/or weight loss <input checked="" type="checkbox"/> Y/N |
| • Any Cardiac or Circulatory Disorders? <input checked="" type="checkbox"/> Y/N | • Have you been tested for HIV/HBsAg / HCV before? If yes attach reports <input checked="" type="checkbox"/> Y/N |
| • Enlarged glands or any form of Cancer/Tumour? <input checked="" type="checkbox"/> Y/N | • Are you presently taking medication of any kind? <input checked="" type="checkbox"/> Y/N |
| • Any Musculoskeletal disorder? <input checked="" type="checkbox"/> Y/N | |

DDRC agilus Pathlabs Limited.

Corp. Office : Express House, Second Floor, Opp. Pothys Silks, Banerjee Road, Kaloor -682017

Contact :- 93334 93334, Web :- www.ddrcagilus.com Email :- info.ddrc@agilus.in

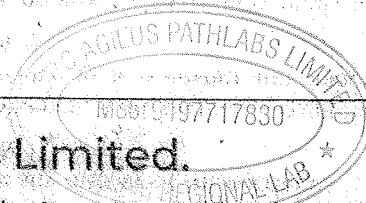

Any disorders of Urinary System?

Y/N

Any disorder of the Eyes, Ears, N Mouth & Skin

NO

FOR FEMALE CANDIDATES ONLY

a. Is there any history of diseases of breast/genital organs?

Y/N

d. Do you have any history of miscarriage/ abortion or MTP

NO

b. Is there any history of abnormal PAP Smear/Mammogram/USG of Pelvis or any other tests? (If yes attach reports)

Y/N

e. For Parous Women, were there any complica during pregnancy such as gestational diabetes, hypertension etc

NO

c. Do you suspect any disease of Uterus, Cervix or Ovaries?

Y/N

f. Are you now pregnant? If yes, how many months?

Y/N

CONFIDENTIAL COMMENTS FROM MEDICAL EXAMINER

- Was the examinee co-operative? Y/N
- Is there anything about the examine's health, lifestyle that might affect him/her in the near future with regard to his/her job? Y/N
- Are there any points on which you suggest further information be obtained? Y/N
- Based on your clinical impression, please provide your suggestions and recommendations below: Y/N

Do you think he/she is MEDICALLY FIT or UNFIT for employment.

MEDICAL EXAMINER'S DECLARATION

I hereby confirm that I have examined the above individual after verification of his/her identity and the findings stated above are true and correct to the best of my knowledge.

Name & Signature of the Medical Examiner

Dr. Akhila Sekhar MBBS MD

Seal of Medical Examiner

Dr. Akhila Sekhar MBBS MD
Consultant Pathologist
Reg. No. 58174

Name & Seal of DDRC SRL Branch

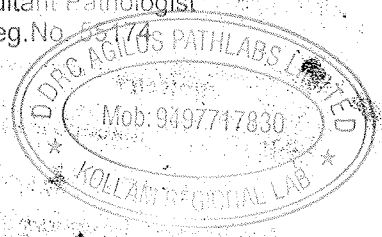

Date & Time

13/11/24 16:45 pm

DDRC agilus Pathlabs Limited.

Corp. Office : Express House, Second Floor, Opp. Pothys Silks, Banerjee Road, Kaloor - 682017
Contact :- 93334 93334, Web :- www.ddrcagilus.com Email :- info.ddrc@agilus.in

NAME : PRAJITHA G NAIR	AGE/ SEX : 36/F	13.04.2024
-------------------------------	------------------------	-------------------

ELECTRO CARDIOGRAM REPORT

ELECTRO CARDIOGRAM

: NSR – ⁶²...../minute. No evidence of ischaemia or chamber hypertrophy.

Impression

: **ECG with in normal limits.**



DR AKHILA SEKHAR

MBBS, MD

Dr. Akhila Sekhar MBBS.MD
Consultant Pathologist
Reg.No. 55174

CONSULTANT PATHOLOGIST

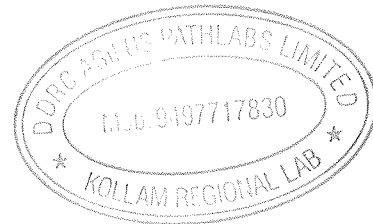

NAME	AGE/ SEX	DATE
PRAJITHA G NAIR	36/F	13.04.2024

X-RAY- CHEST WITH REPORT

CHEST X RAY : NORMAL

Impression : **Within radiological limits**

Dr. Akhila Sekhar MBBS MD
Consultant Pathologist
Reg.No. 55174

DR AKHILA SEKHAR

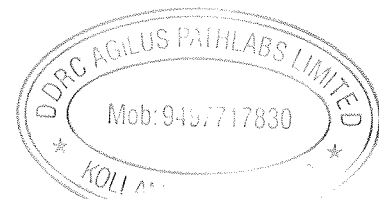
MBBS, MD**CONSULTANT PATHOLOGIST**

Name : Mrs. Prajitha.G.Nair	Age : 36 yrs	Sex: F	RADIOLOGY DIVISION Date : 13.04.2024
Ref. from. Mediwheel Arcofemi			

USG OF ABDOMEN (TAS & TVS)

(Technical consideration : Poor sonological window)

LIVER: Is normal in size (12.6 cms) and echotexture. No focal lesions are seen. No dilatation of intra-hepatic biliary radicles present. Portal vein is normal. Common bile duct is normal.

GALL BLADDER: Is distended. Normal in wall thickness. No calculus or mass.

PANCREAS: Visualized head and body appears normal. Rest obscured by bowel gas

SPLEEN: Is normal in size (9.1 cms) and echotexture.

RIGHT KIDNEY: Measures 9.0 x 3.4 cms. Normal in size and echotexture. Cortico medullary differentiation is well maintained. No calculus, hydronephrosis or mass.

LEFT KIDNEY: Measures 9.5 x 3.5 cms. Normal in size and echotexture. Cortico medullary differentiation is well maintained. No calculus, hydronephrosis or mass.

URINARY BLADDER: Is distended. Normal wall thickness. No obvious calculus or mass. No vesical diverticulum present.

UTERUS: Measures 7.7 x 4.2 x 5.2 cms. Normal in size. *Myometrium slightly inhomogeneous. Small seedling fibroids noted; largest in the anterior myometrium measures 7 x 5.2 mm, largest in the posterior myometrium measures 7.7 x 3.4 mm.* Endometrial thickness measures 7.6 mm.

Right ovary measures - 29 x 18.1 x 29.8 mm, volume- 8.2 cc

Left ovary measures - 27 x 15.5 x 23.7 mm, volume- 5.2 cc

Both ovaries are normal in size and echoes.

No adnexal mass lesion seen. *Minimal free fluid noted in POD.*

Both iliac fossae appear normal and there is no obvious evidence of bowel mass or bowel wall thickening present.

IMPRESSION:

❖ *Small uterine fibroids.*

- Suggested follow up & clinical correlation
- Images overleaf.

Dr. AISALUTH THULASEEDHARAN
MBBS, DMRD

(Note: Diagnosis should not be made solely on one investigation. Advised further / repeat investigation and clinical correlation in suspected cases and in case of unexpected results, ultrasound is not 100% accurate and this report is not valid for medico legal purpose)

<p>Dr Harikrishnan Cp MS Phaco Surgeon Cataract Services Email: info.klm@chaithanya.org Phone: 0474 2735500</p>	<p>Chaithanya Eye Hospital and Research Institute Prathibha Jn Kadappakada Kollam Kerala-691008</p>	
--	--	---

MR No. 03-139053
Name MRS. PRAGITHA G NAIR
Age 36 Years
Sex Female

Address : CHINCHU BHAVAN,
THAZHATHU VADAKKU, .
PATTAZHAY, Kollam,
KERALA, INDIA - 691552.

Purpose of Visit Consultation--

Main Complaints

- Both eyes NIL.

Past Ocular History

- Both eyes Nil

Past Medical History

Nil Nil No

Allergy History

Not aware of

Visual Acuity

Eye	Without Glass		With Glass		Contact Lens		With PH
	Distance VA	Near VA cm	Distance VA	Near VA cm	Distance VA	Near VA cm	
Right Eye	6/6 (0.00)	N6					
Left Eye	6/6 (0.00)	N6					
Both Eye							

	Right Eye		Left Eye	
Lids	Normal		Normal	
Conjunctiva	Normal		Normal	
Cornea	Normal		Normal	
AC	Normal		Normal	
Sclera	Normal		Normal	
Iris	Normal		Normal	
Lens	Normal		Normal	

Intra Ocular Pressure

Method	Actual Time	Right Eye Value	Left Eye Value
Applanation	12.15	14 mm of Hg	14 mm of Hg

	Right Eye	Left Eye
Cup Disc Ratio	0.4,	0.4,

PROCEDURE NAME EYE

COLOUR VISION Both Eyes

EYE Right Left
Eye Eye
Comments 21/21. 21/21.

Diagnosis

EYE	DESCRIPTION
	GENERAL EXAMINATIONV70.9a

For queries, get in touch with your doctor or to fix up an appointment please use following contact details :

Address Chaithanya Eye Hospital and Research Institute
Prathibha Jn
Kadappakada Kollam
Phone : 0474 2735500

Dr. HARIKRISHNAN. CP (MBBS, MS (Ophthalmology))
Consultant Phaco Surgeon
Reg. No. 47940
Chaithanya Eye Hospital & Research Institute
Prathibha Junction, Kadappakada
Kollam - 691008

From

PRAGITHA G NAIK

w/o CHINCHU m n kb

To

Mediwheel

Unwilling to undergo stool test

I underwent annual medical checkup at DDRC lab on 13/04/2024. Beneficiary code 312038. ~~Presently~~ I am unwilling to undergo all type of stool test as part of medical checkup



Pragitha G. Naik

DDRC AGILUS

Test Report

SUJITH P (37 M)

ID: XD002793

Date: 13-Apr-24

Exec Time : 0 m 0 s

Stage Time : 0 m 51 s HR: 75 bpm

Protocol: Bruce

Stage: Supine

Speed: 0 mph

Grade: 0 %

(THR: 164 bpm)

B.P: 120 / 80

ST Level (mm) ST Slope (mV/s)

ST Level (mm) ST Slope (mV/s)

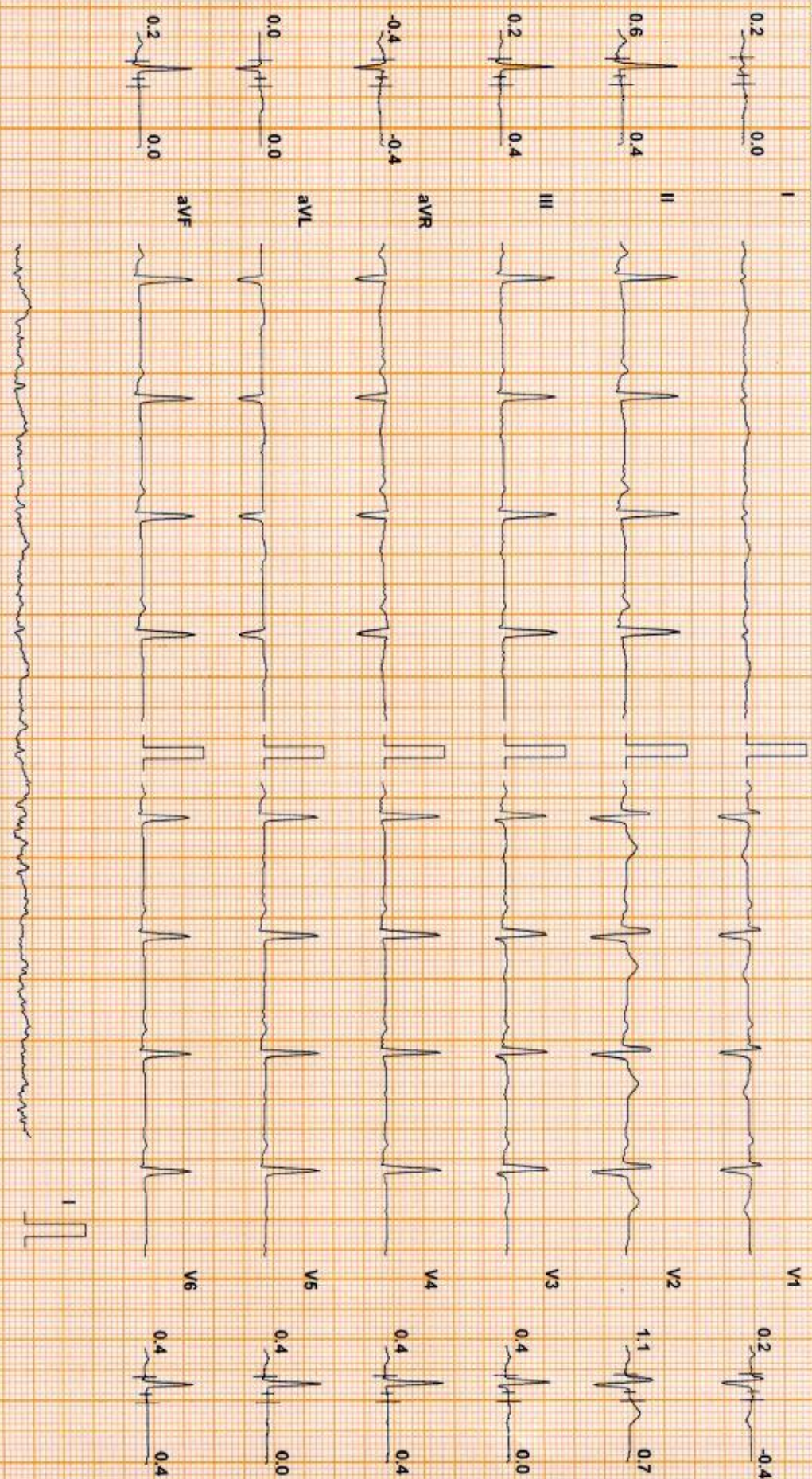

Chart Speed: 25 mm/sec
Schluter Standard V 4.7

Filter: 35 Hz

Mains Fil: ON

Amp: 10 mm

iso = R - 60 ms

J = R + 60 ms

Post J = J + 60 ms

Linked Median

SUJITH P (37 M)

DDRC AGILUS

Test Report

Protocol: Bruce

ID: XD002793

Date: 13-Apr-24

Exec Time : 0 m 0 s

Stage Time : 0 m 22 s HR: 74 bpm

Stage: Standing

Speed: 0 mph

Grade: 0 %

(THR: 164 bpm)

B.P: 120 / 80

ST Level (mm) ST Slope (mV/s)

ST Level (mm) ST Slope (mV/s)

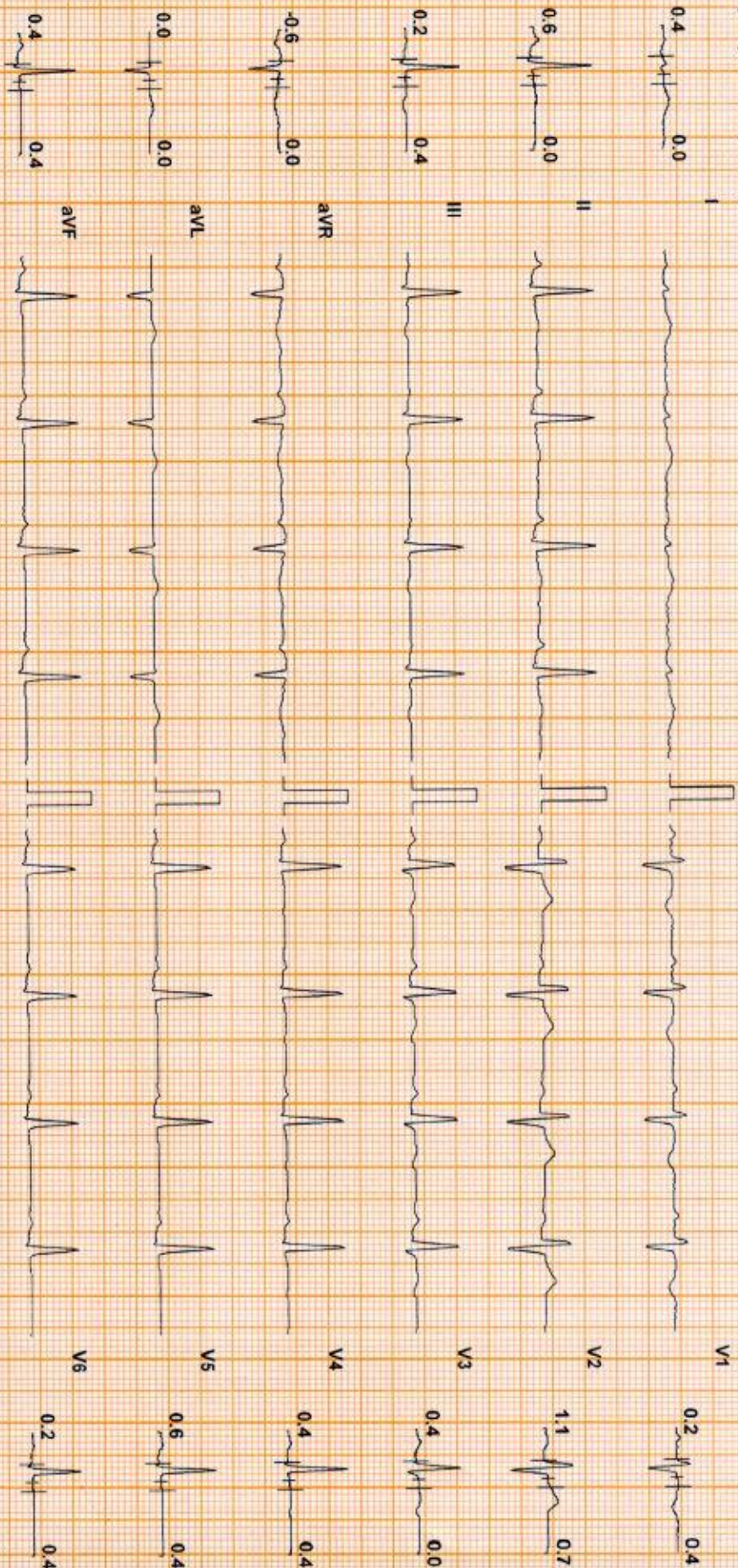

Chart Speed: 25 mm/sec
Schiller Spender V 47

Filter: 35 Hz

Mains Filtr: ON

Amp: 10 mm

ISO = R - 60 ms

J = R + 60 ms

Post J = J + 60 ms

Linked Median

DDRC AGILUS

Test Report

SUITH P (37 M)

ID: XD002793

Date: 13-Apr-24

Exec Time : 0 m 0 s

Stage Time : 0 m 21 s

HR: 80 bpm

Protocol: Bruce

Stage: Hyperventilation

Speed: 0 mph

Grade: 0 %

(THR: 164 bpm)

B.P: 120 / 80

ST Level (mm) ST Slope (mV/s)

ST Level (mm) ST Slope (mV/s)

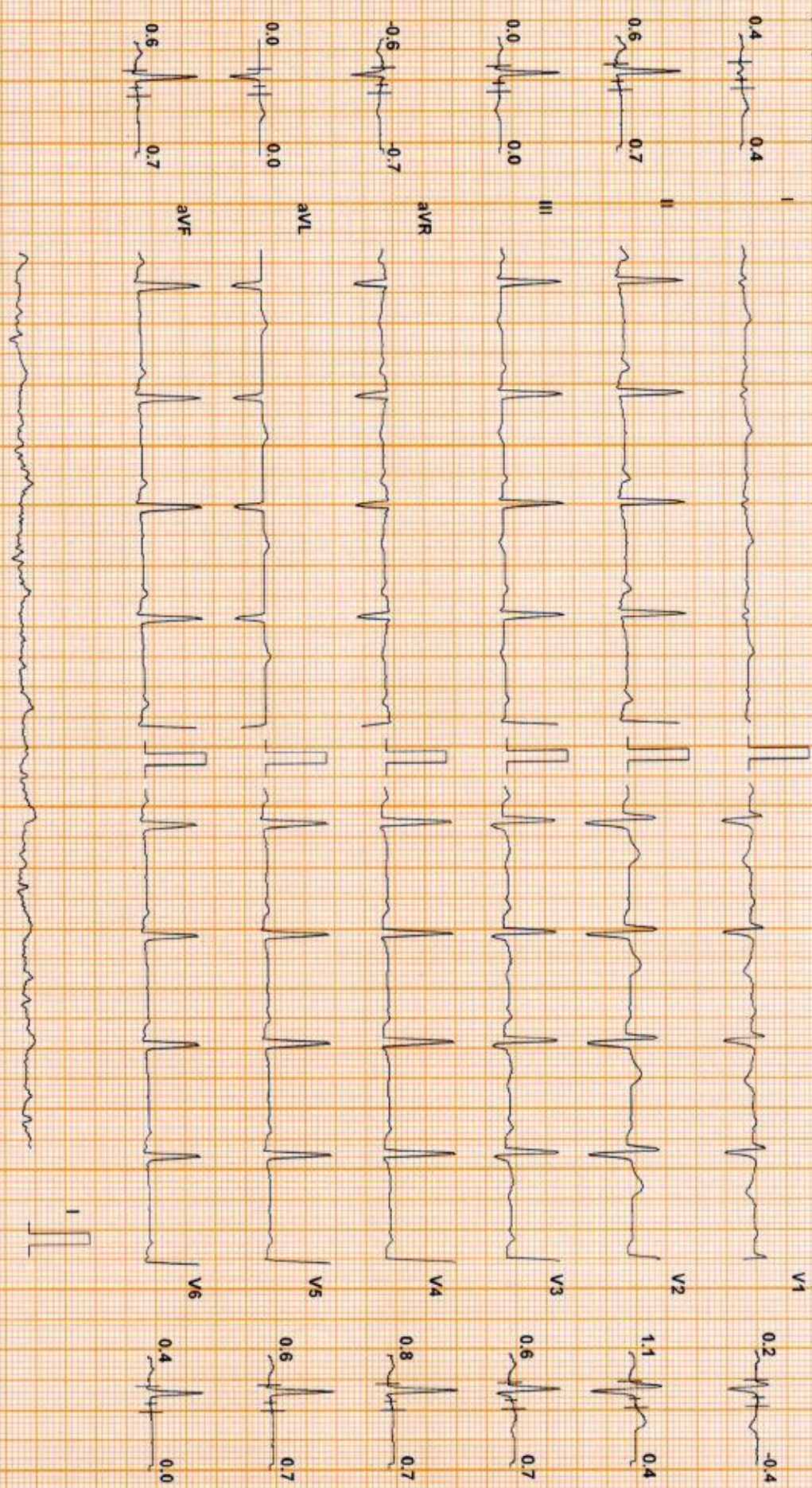

Chart Speed: 25 mm/sec
Schiller Spandax V 4.7

Filter: 35 Hz

Mains Fil: ON

Amp: 10 mm

ISO = R - 60 ms

J = R + 60 ms

Post J = J + 60 ms

Linked Median

SUJITH P (37 M)

DDRC AGILUS

Test Report

Protocol: Bruce

ID: XD002793

Date: 13-Apr-24

Exec Time : 2 m 54 s Stage Time : 2 m 54 s HR: 99 bpm

Stage: 1

Speed: 1.7 mph

Grade: 10 %

(THR: 164 bpm)

B.P.: 130 / 80

ST Level (mm) ST Slope (mV/s)

ST Level (mm) ST Slope (mV/s)

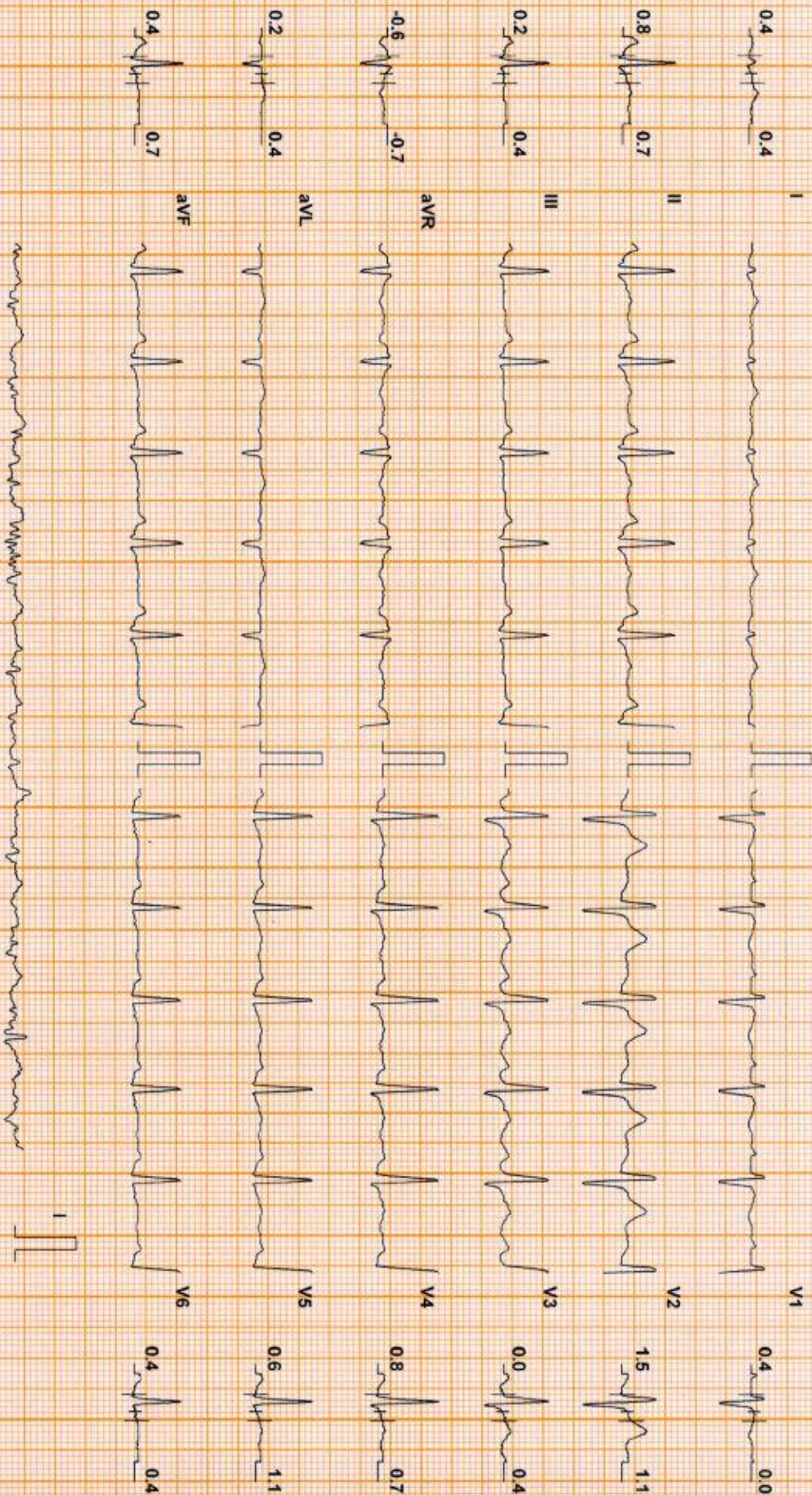

Chart Speed: 25 mm/sec
Schlifer Standard V4.7

Filter: 35 Hz

Mains Filt: ON

Amp: 10 mm

ISO = R - 60 ms J = R + 60 ms Post J = J + 60 ms

Linked Median

DDRC AGILUS

Test Report

SUJITH P (37 M)

ID: XD002793

Date: 13-Apr-24

Exec Time : 5 m 54 s Stage Time : 2 m 54 s HR: 130 bpm

Protocol: Bruce

Stage: 2

Speed: 2.5 mph

Grade: 12 %

(THR: 164 bpm)

B.P: 140 / 80

ST Level (mm) ST Slope (mV/s)

ST Level (mm) ST Slope (mV/s)

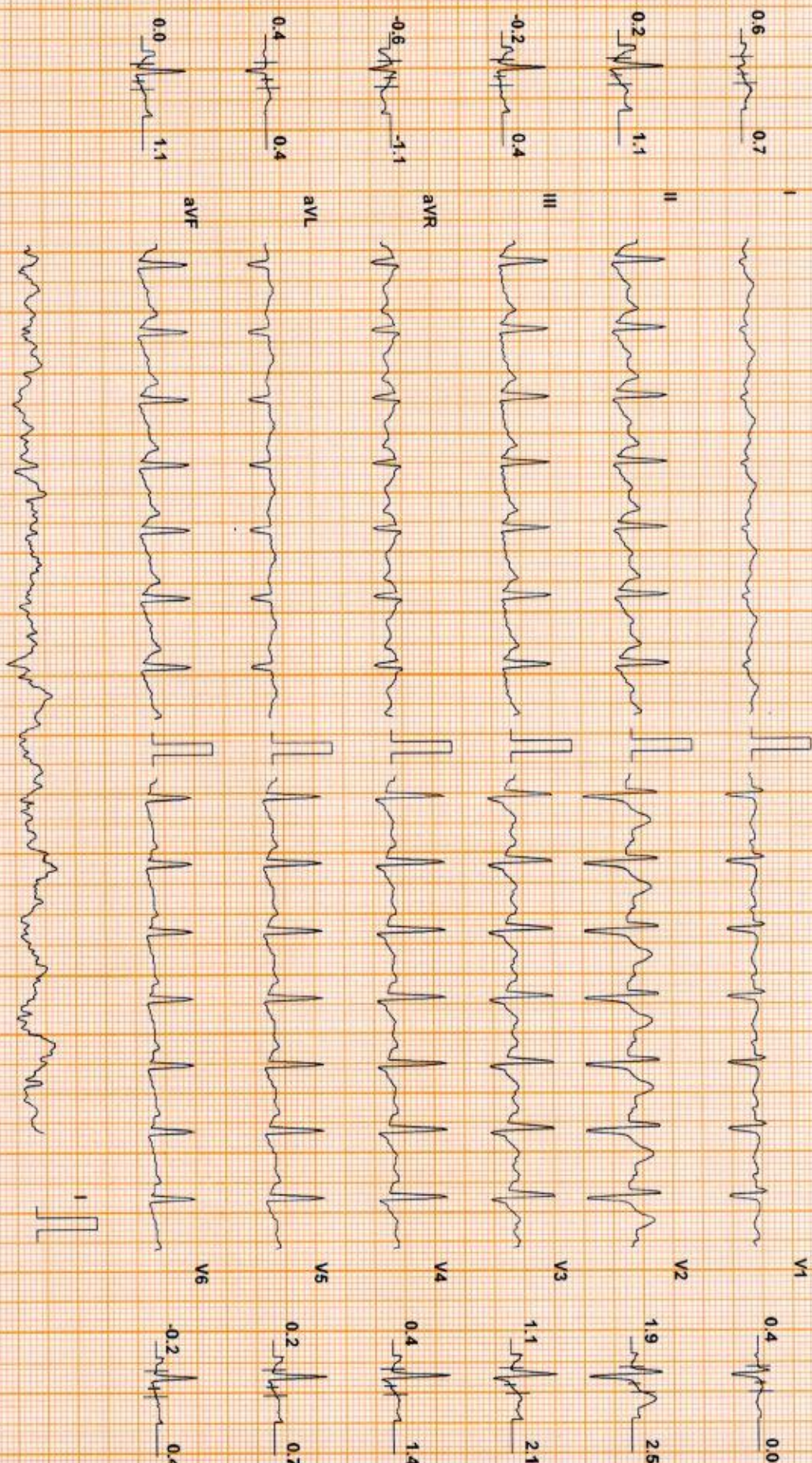

Chart Speed: 25 mm/sec
Schlitz Spander V 4.7

Filter: 35 Hz

Mains Filtr: ON

Amp: 10 mm

ISO = R - 60 ms

J = R * 60 ms

Post J = J * 60 ms

Linked Median

SUITH P (37 M)

ID: XD002793

Date: 13-Apr-24

Exec Time : 8 m 18 s Stage Time : 2 m 18 s HR: 147 bpm

DDRC AGILUS

Test Report

Protocol: Bruce

Stage: Peak Ex

Speed: 3.4 mph

Grade: 14 %

(THR: 164 bpm)

B.P: 150 / 80

ST Level (mm) ST Slope (mV/s)

ST Level (mm) ST Slope (mV/s)

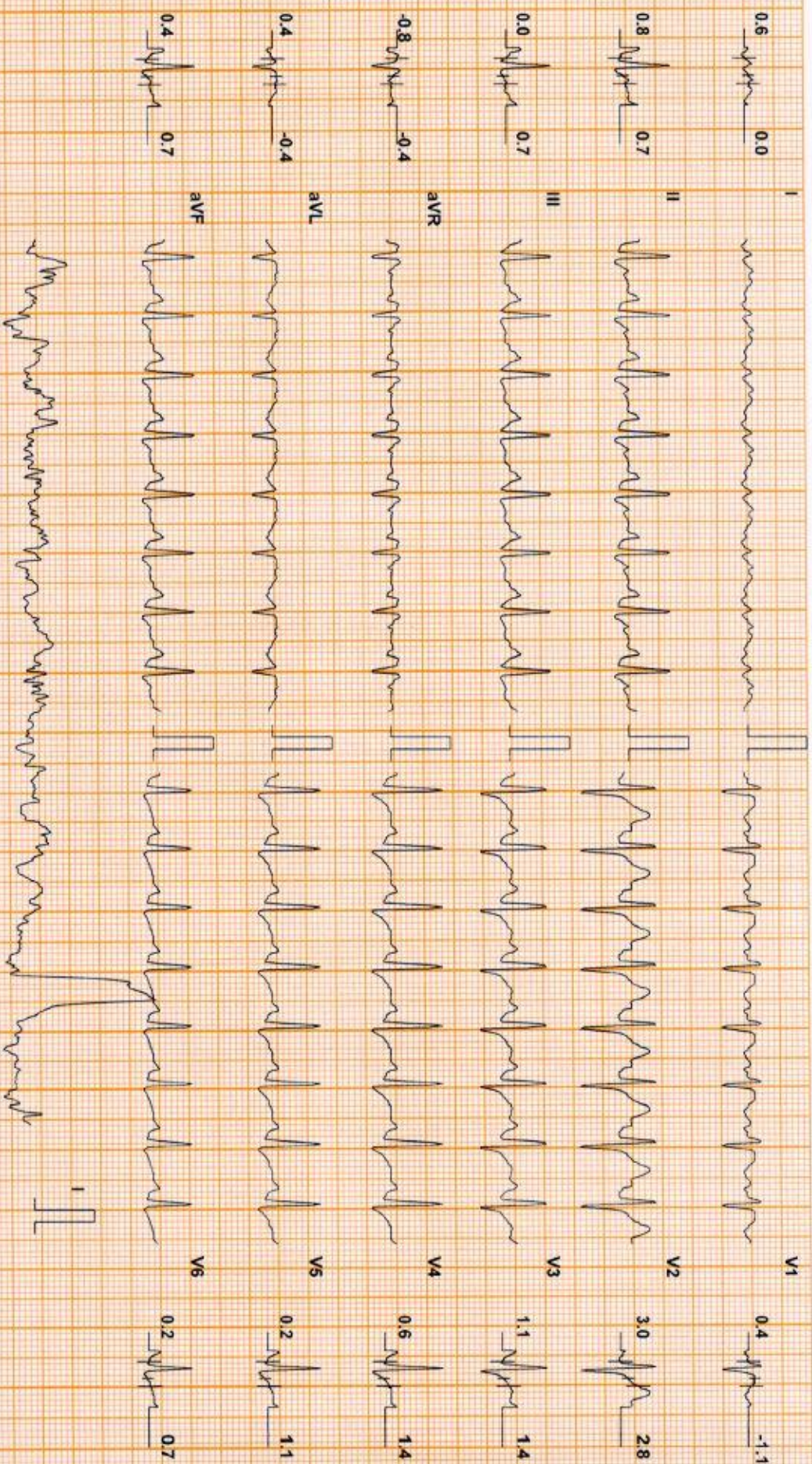

Chart Speed: 25 mm/sec
Schlier-Spendan V 4.7

Filter: 35 Hz

Mains Fil: ON

Amp: 10 mm

ISO = R: 60 ms

J = R + 60 ms

Post J = J + 60 ms

Linked Median

DDRC AGILUS

Test Report

SUJITH P (37 M)

ID: XD002793

Date: 13-Apr-24

Exec Time : 8 m 24 s Stage Time : 0 m 54 s HR: 109 bpm

Protocol: Bruce

Stage: Recovery(1)

Speed: 1 mph

Grade: 0 %

(THR: 164 bpm)

B.P: 150 / 80

ST Level (mm) ST Slope (mV/s)

ST Level (mm) ST Slope (mV/s)

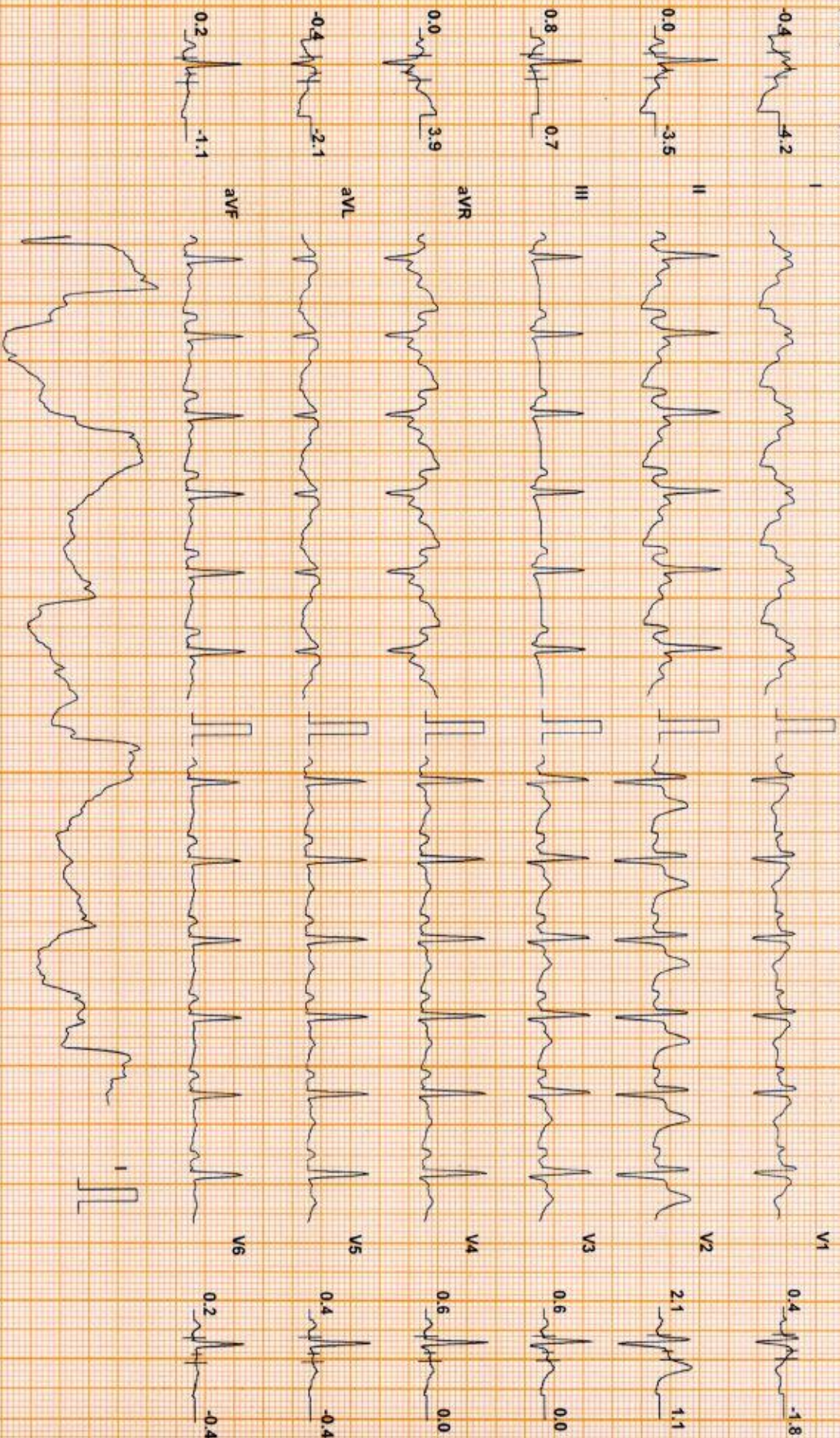

Chart Speed: 25 mm/sec
Schiller Spacelan V 4.7

Filter: 35 Hz

Mains Fil: ON

Amp: 10 mm

ISO = R - 60 ms

J = R + 60 ms

Post J = J + 60 ms

Linked Median

DDRC AGILUS

Test Report

SUJITH P (37 M)

ID: XD002793

Date: 13-Apr-24

Exec Time : 8 m 24 s Stage Time : 0 m 54 s HR: 95 bpm

Protocol: Bruce

Stage: Recovery(2)

Speed: 0 mph

Grade: 0 %

(THR: 164 bpm)

B.P: 140 / 80

ST Level (mm) ST Slope (mV/s)

ST Level (mm) ST Slope (mV/s)

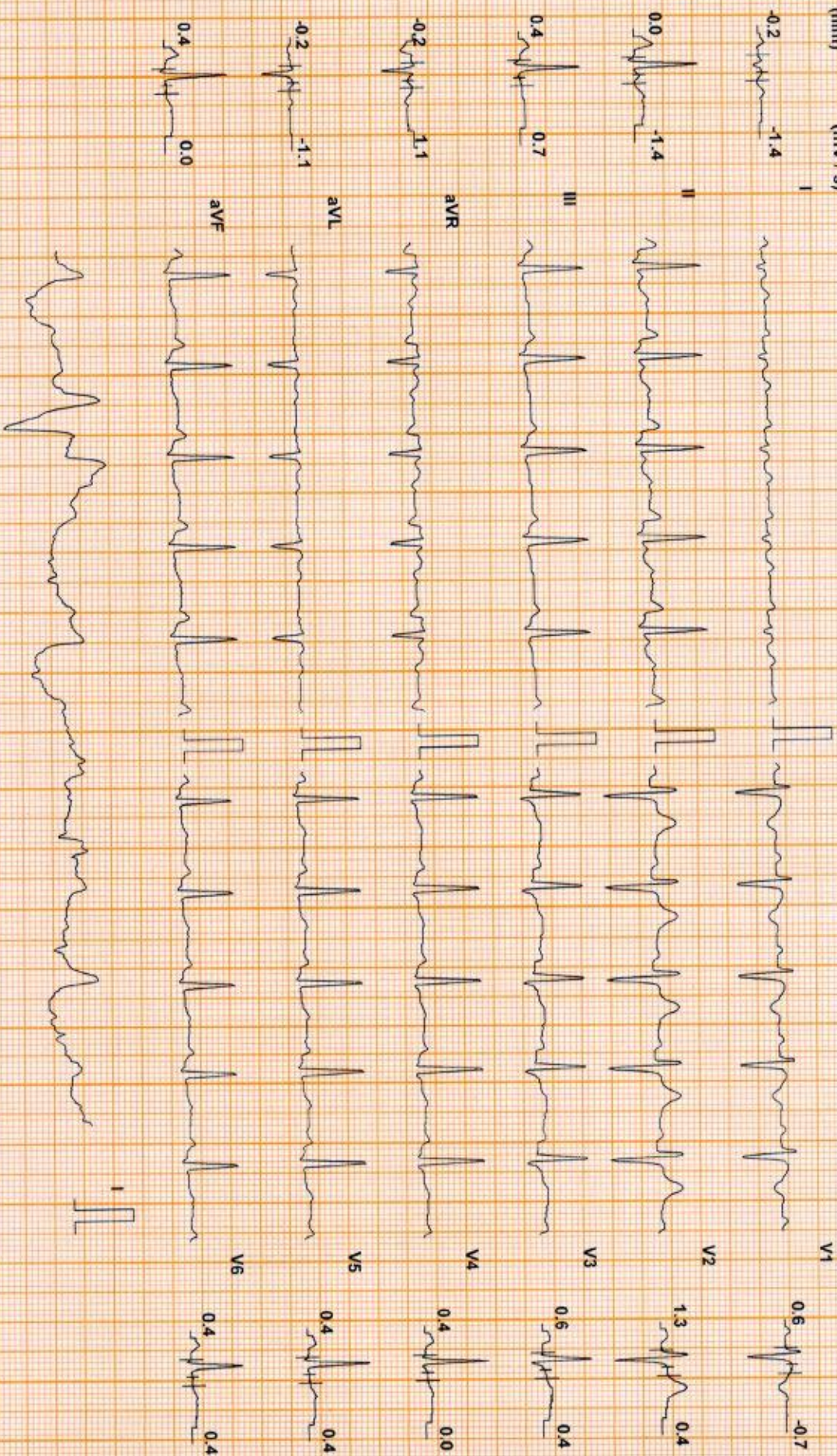

Chart Speed: 25 mm/sec
Schiller Standard V4.7

Filter: 35 Hz

Main Filter: ON

Amp: 10 mm

150 = R - 60 ms

J = R + 60 ms

Post J = J + 60 ms

Linked Median

SUJITH P (37 M)

ID: XD002793

Date: 13-Apr-24

Exec Time : 8 m 24 s Stage Time : 0 m 54 s HR: 88 bpm

DDRC AGILUS

Test Report

Protocol: Bruce

Stage: Recovery(3)

Speed: 0 mph

Grade: 0 %

(THR: 164 bpm)

B.P: 130 / 80

ST Level (mm) ST Slope (mV/s)

ST Level (mm) ST Slope (mV/s)

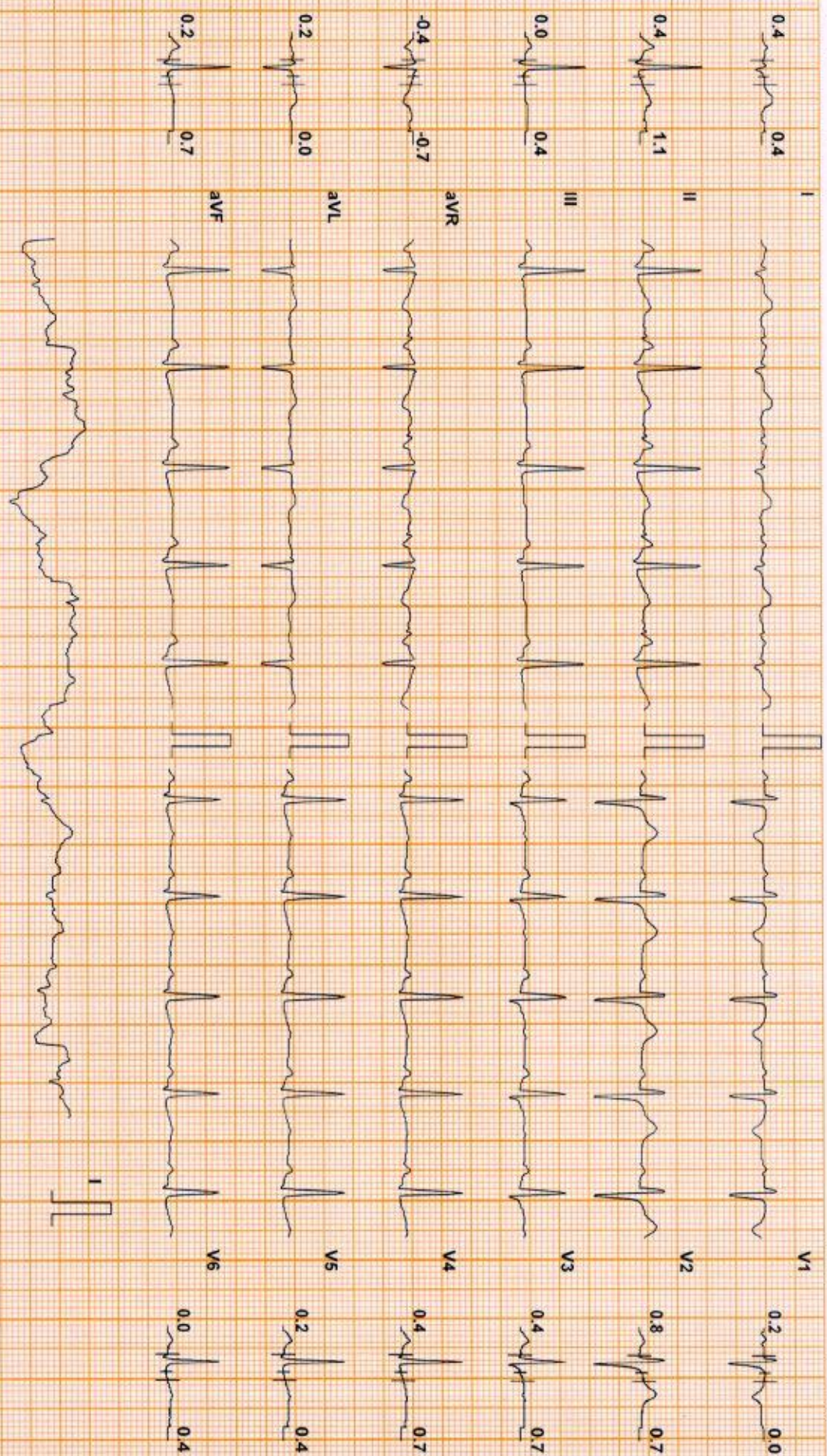

Chart Speed: 25 mm/sec
Schiller Spacelan V4.7

Filter: 35 Hz

Mains Fil: ON

Amp: 10 mm

ISO = R + 60 ms
J = R + 60 ms

Post J = J + 60 ms

Linked Median

SUJITH P (37 M)

ID: XD002793

Date: 13-Apr-24

Exec Time : 8 m 24 s Stage Time : 0 m 17 s HR: 91 bpm

DDRC AGILUS

Test Report

Protocol: Bruce

Stage: Recovery(4)

Speed 0 mph

Grade: 0 %

(THR: 164 bpm)

B.P: 120 / 80

ST Level (mm) ST Slope (mV / s)

ST Level (mm) ST Slope (mV / s)

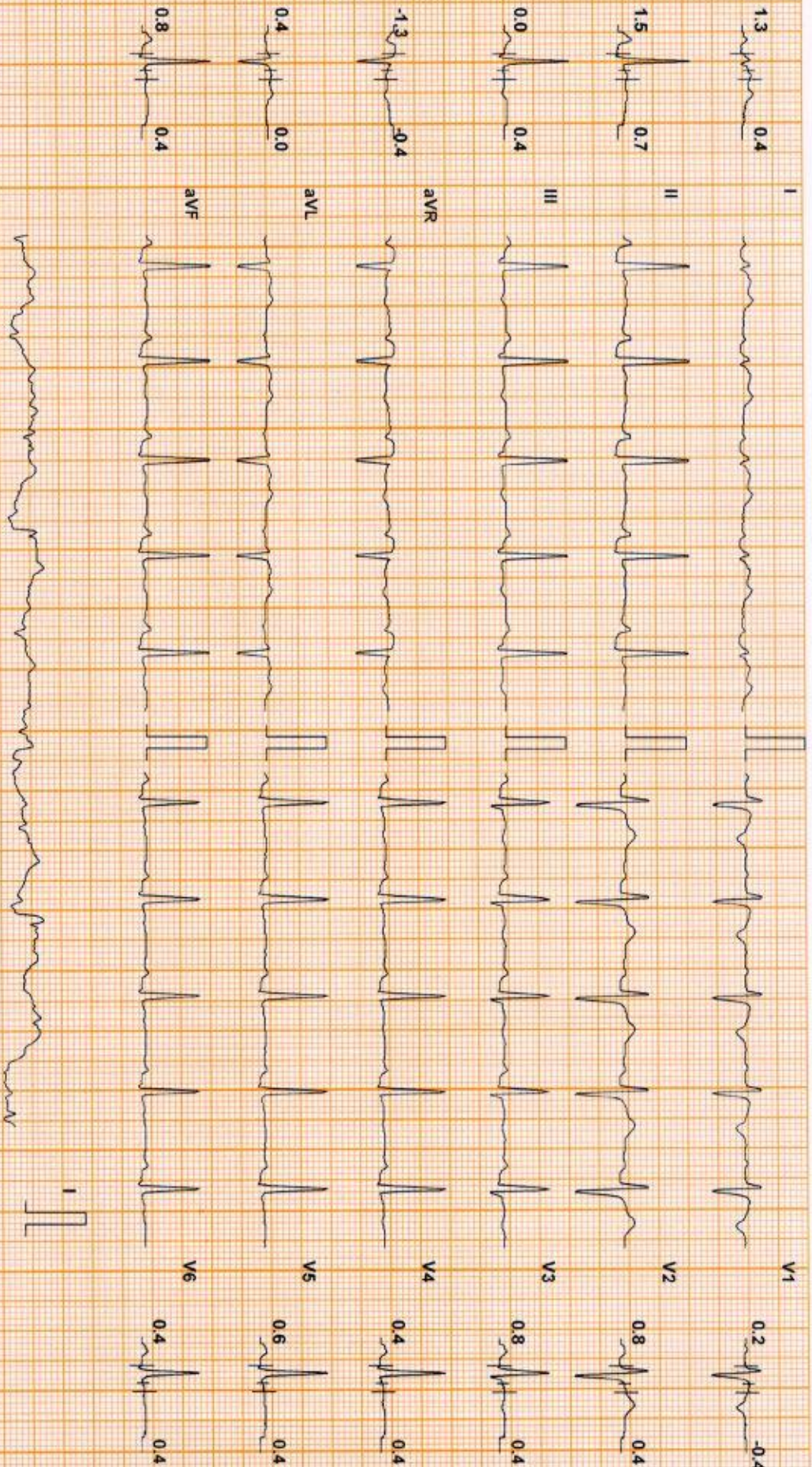

Chart Speed: 25 mm/sec
Schiller Spandern V 4.7

Filter: 35 Hz

Mains Fil: ON

Amp: 10 mm

Isr = R - 60 ms

J = R + 40 ms

Post J = J + 60 ms

Linked Median

DDRC AGILUS

Patient Details

Date: 13-Apr-24

Time: 10:19:27 AM

Name: SUJITH P ID: XD002793

Age: 37 y

Sex: M

Height:-- cms

Weight:-- Kgs

Clinical History: NIL

Medications:

Test Details

Protocol: Bruce

Pr.MHR: 183 bpm

THR: 164 (90 % of Pr.MHR) bpm

Total Exec. Time: 8 m 24 s

Max. HR: 147 (80% of Pr.MHR) bpm

Max. Mets: 10.20

Max. BP: 150 / 80 mmHg

Max. BP x HR: 22050 mmHg/min

Min. BP x HR: 5920 mmHg/min

Test Termination Criteria: TARGET HR ATTAINED

Protocol Details

Stage Name	Stage Time (min : sec)	Mets	Speed (mph)	Grade (%)	Heart Rate (bpm)	Max. BP (mm/Hg)	Max. ST Level (mm)	Max. ST Slope (mV/s)
Supine	0 : 57	10	0	0	81	120 / 80	-1.91 V5	3.18 III
Standing	0 : 28	10	0	0	76	120 / 80	-1.70 aVR	2.12 II
Hyperventilation	0 : 27	10	0	0	74	120 / 80	-0.85 aVR	0.71 II
1	3 : 0	46	1.7	10	100	130 / 80	-1.06 aVR	2.48 V3
2	3 : 0	70	2.5	12	131	140 / 80	-1.49 aVR	2.83 V3
Peak Ex	2 : 24	10.2	3.4	14	147	150 / 80	-3.18 II	3.54 V3
Recovery(1)	1 : 0	18	1	0	117	150 / 80	-3.40 aVR	5.66 I
Recovery(2)	1 : 0	10	0	0	94	140 / 80	-3.82 I	-4.60 I
Recovery(3)	1 : 0	10	0	0	84	130 / 80	-1.06 I	2.48 II
Recovery(4)	0 : 23	10	0	0	89	120 / 80	-0.85 aVR	0.71 II

DDRC AGILUS

Patient Details

Date: 13-Apr-24

Time: 10:19:27 AM

Name: SUJITH P ID: XD002793

Age: 37 y

Sex: M

Height: -- cms

Weight: -- Kgs

Interpretation

The patient exercised according to the Bruce protocol for 8 m 24 s achieving a work level of Max METS : 10.20. Resting heart rate initially 81 bpm. rose to a max. heart rate of 147 (80% of Pr.MHR) bpm. Resting blood Pressure 120 / 80 mmHg. rose to a maximum blood pressure of 150 / 80 mmHg. No Angina.No Arrhythmia

No significant ST changes
Test negative for inducible ischemia

Dr. George Thomas MD,FCS,FIAC
Cardiologist

Ref. Doctor: MEDIWHEEL

Doctor: SSN



(Summary Report edited by user)

(c) Schiller Healthcare India Pvt. Ltd. V 4.7