



To,

The Coordinator,
Mediwheel (Arcofemi Healthcare Limited)
Helpline number: 011- 41195959

Dear Sir / Madam,

Sub: Annual Health Checkup for the employees of Bank of Baroda

This is to inform you that the following spouse of our employee wishes to avail the facility of Cashless Annual Health Checkup provided by you in terms of our agreement.

PARTICULARS OF HEALTH CHECK UP BENEFICIARY	
NAME	PUNAM KUMARI
DATE OF BIRTH	24-10-1986
PROPOSED DATE OF HEALTH CHECKUP FOR EMPLOYEE SPOUSE	29-03-2024
BOOKING REFERENCE NO.	23M108062100105966S
SPOUSE DETAILS	
EMPLOYEE NAME	MR. KUMAR VED PRAKASH
EMPLOYEE EC NO.	108062
EMPLOYEE DESIGNATION	CREDIT
EMPLOYEE PLACE OF WORK	GOVINDPUR
EMPLOYEE BIRTHDATE	01-06-1984

This letter of approval / recommendation is valid if submitted along with copy of the Bank of Baroda employee id card. This approval is valid from **26-03-2024** till **31-03-2024**. The list of medical tests to be conducted is provided in the annexure to this letter. Please note that the said health checkup is a **cashless facility** as per our tie up arrangement. We request you to attend to the health checkup requirement of our employee's spouse and accord your top priority and best resources in this regard. The EC Number and the booking reference number as given in the above table shall be mentioned in the invoice, invariably.

We solicit your co-operation in this regard.

Yours faithfully,

Sd/-

Chief General Manager
HRM Department
Bank of Baroda



(Note: This is a computer generated letter. No Signature required. For any clarification, please contact Mediwheel (Arcofemi Healthcare Limited))





भारत सरकार
GOVERNMENT OF INDIA

 पुनम कुमारी
 Punam Kumari
 जन्म वर्ष / Year of Birth : 1986
 महिला / Female



2660 5089 7339

आधार — आम आदमी का अधिकार



भारतीय विशिष्ट पहचान प्राधिकरण
UNIQUE IDENTIFICATION AUTHORITY OF INDIA

पता: D/O अनिल कुमार सिन्हा, पोस्ट
 नदखुरकी बार्ना बाघमारा, माटीगढ़,
 नदखुरकी, धनबाद, झारखण्ड, 828307

Address: D/O Anil Kumar Sinha,
 POST NADKHURKEE P S
 BAGHMARA, MATIGARH,
 Nudkharkee, Dhanbad,
 Jharkhand, 828307

 1947
 1800 180 1947

 help@uidai.gov.in

 www.uidai.gov.in

 P.O. Box No. 1947,
 Bengaluru-560 001





असर्फी हॉस्पिटल

सबके लिए स्वास्थ्य

OUT PATIENT DEPARTMENT

Mediwheel

Department of General Medicine

Regd. No. : MAR24-80691	Visit : OPD/290324/203533
Patient Name : MRS. PUNAM KUMARI	Mobile : 9712960156
Age/Sex : 38 Y 2 M 28 D / Female	Date : 29-Mar-2024 3:09 pm
Address : CIVIL COURT, GARHWA, Garhwa - 822114, JHARKHAND,	OPD Timing :
Doctor : Dr. Sumeet Kr. MD, Medicine	Referred By :

Allergies : Height : Ft In Temp. : C SPO2 : 98 %
 Weight : 63.7 Kg Pulse : 90 BPM B.P. : 120/60 mm/Hg

History and complaints :

Examination:

→ umbilical Hernia

Diagnosis:

→ subclinical hypo thyroid

→ moderate anaemia

Investigations:

Medicines Prescribed:

→ Klub Thal Min

→ Id- ferritis level

- T. Thyrona 20mcg 12BR x 6week

→ TSH Repeat after 6 week

- Sx Opnis

Follow up: Days
 Date :
 Time :

Advice (Diet/ Lifestyle / Rehab)

→ T. Foland 500mg 1mg

Signature of Doctor



*This document is not valid for Medico-Legal purposes.



Rate 78 . Sinus rhythm.....normal P axis, V-rate 50- 99

PR 130
QRSD 93
QT 363
QTc 414

--AXIS--
P 63
QRS 59
T 11

12 Lead; Standard Placement

-- NORMAL ECG --

Unconfirmed Diagnosis

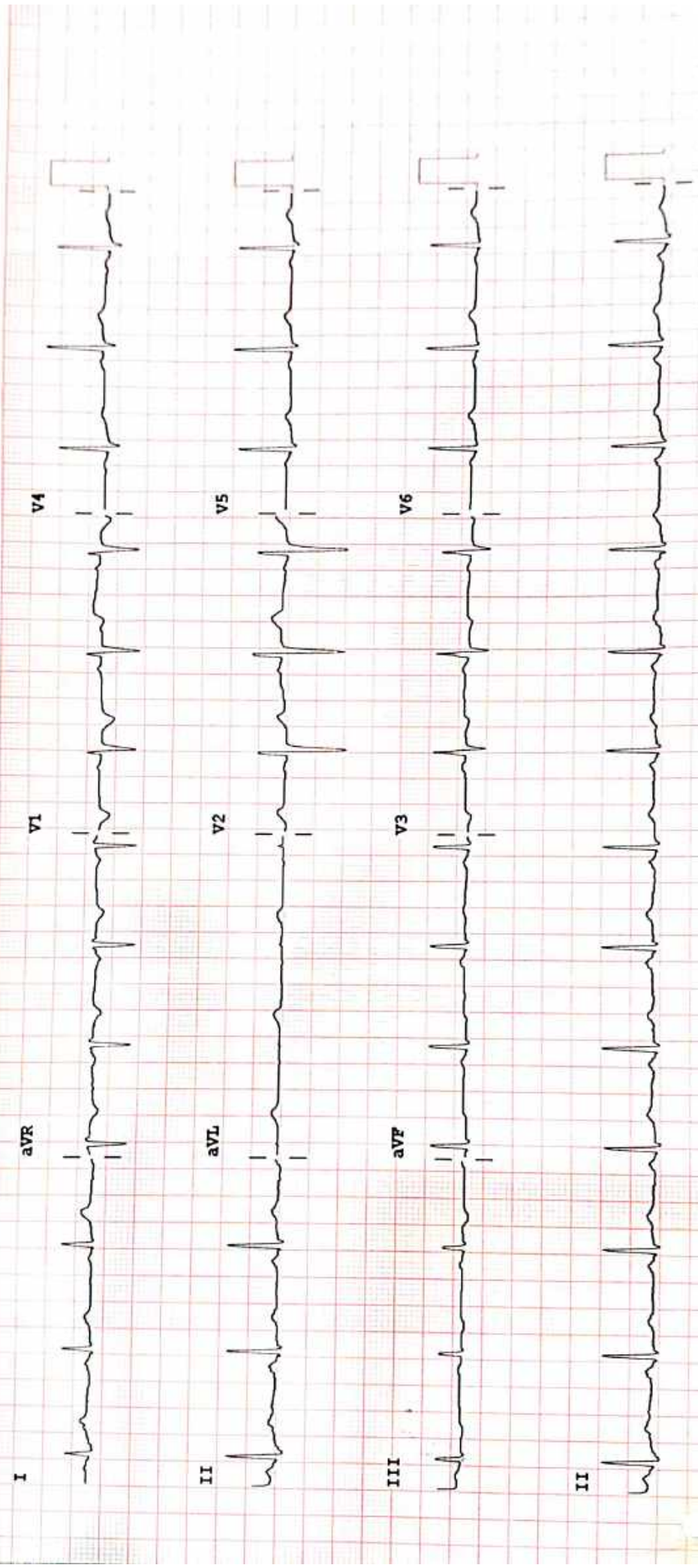

Device:

Speed: 25 mm/sec Limb: 10 mm/mV Chest: 10.0 mm/mV

F 50~ 0.50-100 Hz W

PH100B CL P?

REPORT

ECHOCARDIOGRAPHY REPORT

Name: MRS PUNAM KUMARI

Age: 38

Sex: Female

Date: 29/03/2024

2D & M-MODE MEASUREMENTS

LA Diam	3.6 cm
Ao Diam	2.6 cm
IVSd	0.9 cm
LVIDd	4.4 cm
LVPWd	1.1 cm
IVSs	1.4 cm
LVIDs	2.9 cm

2D & M-MODE CALCULATIONS

EDV(Teich)	85 ml
ESV(Teich)	32 ml
EF(Teich)	63 %
%FS	34 %
SV(Teich)	54 ml
LVd Mass	163.59 g
RWT	0.49

MITRAL VALVE

MV E Vel	0.77 m/s
MV DecT	214 ms
MV Dec Slope	3.6 m/s ²
MV A Vel	0.71 m/s
MV E/A Ratio	1.08
E'	0.12 m/s
E/E'	6.58

AORTIC VALVE

AV Vmax	1.47 m/s
AV maxPG	8.61 mmHg

TRICUSPID VALVE

PULMONARY VALVE

PV Vmax	1.22 m/s
PV maxPG	5.93 mmHg

COMMENTS:

- NORMAL SIZE CARDIAC CHAMBERS
- NO LVRWMA
- GOOD LV SYSTOLIC FUNCTION (EF-60%)
- NORMAL MITRAL INFLOW PATTERN
- NO MR, AR, TRACE TR, NO PAH
- IAS, IVS INTACT
- NO CLOT, PE
- IVC NORMAL

IMPRESSION:

- NORMAL ECHO STUDY

DR. S.H CHAVAN
(CONSULTANT CARDIOLOGIST)

TECH. SIG



OUR FACILITIES

• MRI-3Tesla • CARDIAC CT & CORONARY ANGIO • USG-4D • MAMMOGRAPHY • DIGITAL X-RAY • ENDOSCOPY
ECHO • EEG • ECG • TMT • PATHOLOGY • PREVENTIVE CANCER SCREENING • OPG • FIBRO SCAN • NCV
All Bopsles Including TRUS Guided Blospy

Patient's Name : PUNAM KUMARI	Patient ID : 240329/33
Age : 38 Yrs.	Sex : FEMALE
Referred by Dr. : M/O ASARFI HOSPITAL	Report Date : 29.03.2024
Test Date : 29.03.2024	

ULTRASONOGRAPHY OF WHOLE ABDOMEN

- LIVER** : Is normal in size & shape. Parenchyma shows homogenous in echopattern. No focal lesion is seen. IHBR are not dilated. Portal vein is normal in diameter.
- GALL BLADDER** : Is normal in size. Wall thickness is normal. No calculus or sludge is seen.
- CBD** : Is normal in diameter. No calculus is seen within the lumen.
- PANCREAS** : Is normal in size and homogenous in echopattern. MPD is not dilated.
- SPLEEN** : Is normal in size and homogenous in echopattern. No focal lesion is seen.
- KIDNEYS** : Right kidney is normal in size. Parenchymal echogenicity is normal. Cortico-medullary distinction is preserved. No calculus is seen. Pelvicalyceal system is not dilated.
- Left kidney is normal in size. Parenchymal echogenicity is normal. Cortico-medullary distinction is preserved. No calculus is seen. Pelvicalyceal system is not dilated.
- URETERS** : Are not dilated.
- URINARY BLADDER** : Is adequately distended. Wall thickness is normal. No calculus is seen.
- UTERUS** : Is normal in size (measures-86mm in long axis). Myometrial echopattern is homogenous. No mass lesion seen. Endometrial thickness is normal. Cervix appears normal.
- ADNEXAE** : Bilateral ovaries are normal in size. No mass lesion or cyst is seen in bilateral adnexal region. No free fluid is seen in peritoneal cavity.

*****A defect of size 13mm x 09mm is seen in umbilical region, through which pro-peritoneal fat is herniating.**

IMPRESSION

- Umbilical hernia.
- Rest normal study.

Suggested : Clinical correlation & further investigation.

DR. M K JHA
MBBS (GMC, Kolkata)
MD, Radiology (IPGME & R, Kolkata)
FRCR-II A (London)
Consultant [Radiology & Imaging]



DR. SUMIT AGARWAL
MBBS, DNB (Rad. Diagnosis)
Hinduja hospital Mumbai
Ex SR Cooper hospital Mumbai.
FMF ID- 275506

Typed by:-...Varsha..

DHANBAD

Shri Ram Vatika, Barwa Road, Dhaiya, Dhanbad-826001
+91 9155001151/50 ✉ imagicahealthscandhanbad@gmail.com

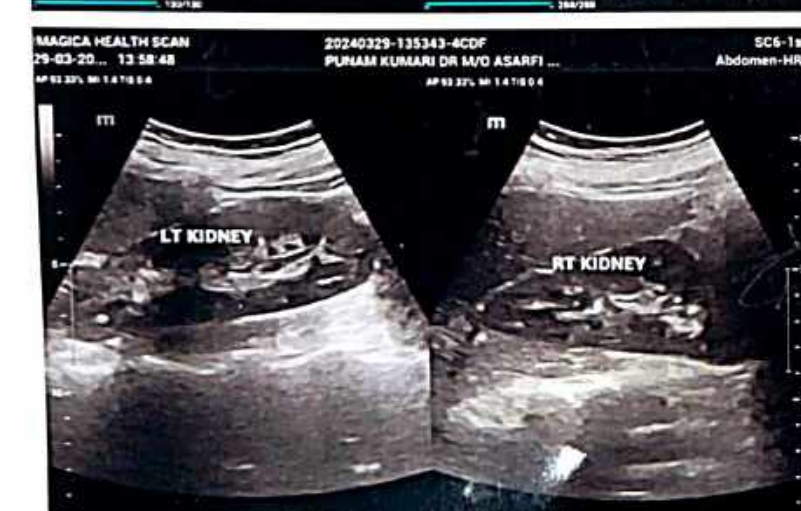
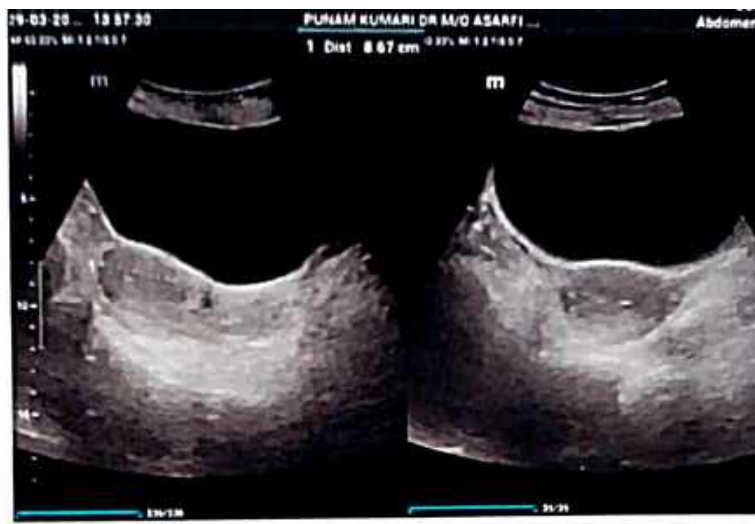

RADIOLOGY REPORT

Patient Name :	MRS.PUNAM KUMARI	Patient ID :	80691
Modality :	DX	Sex :	F
Age :	38Y	Study :	CHEST PA
Reff. Dr. :	DR.SELF	Study Date :	29-03-2024

X-RAY CHEST (PA VIEW)

OBSERVATIONS:

- B/L lung fields are hyperinflated.
- Both hila appear normal in size and density.
- Trachea is central.
- Heart size appears normal.
- Both costophrenic angles appear normal.
- Both domes of diaphragm appear normal in outline and position.
- The bony cage and surrounding soft tissue is normal.

Please correlate clinically.

Bishnu Prasad Tripathy

Dr. Bishnu P Tripathy, MD

Consultant Radiologist

Registration No: - 21792/2016

Date 30-03-2024 Time 09-24-10

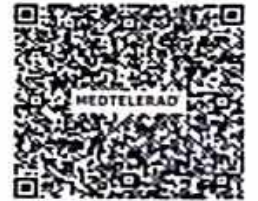

Disclaimer: - It is an online interpretation of medical imaging based on clinical data. All modern machines/ procedures have their own limitation. If there is any clinical discrepancy, this investigation may be repeated or reassessed by other tests. Patient's identification in online reporting is not established, so in no way can this report be utilized for any medico legal purpose.



24 HOUR EMERGENCY

©AHL/D/0070/13/February/24

"KEEP THE REPORTS CAREFULLY AND BRING THEM ALONG DURING YOUR NEXT VISIT TO OUR HOSPITAL"



ASARFI HOSPITAL LABORATORY

(A Unit of Asarfi Hospital Ltd.)

Baramuri, Bishunpur Polytechnic, Dhanbad 828 130

Ph. No : 7808368888, 9297862282, 9234681514



FINAL REPORT

Name : MRS. PUNAM KUMARI
Reg. No. : MAR24-B0691
Age / Sex : 38 Y 2 M 28 D / Female
Doctor : Self-Walkin
Pat. Type : Mediawheel



Collection Time : 29-03-2024 09:50:26
Receiving Time : 29-03-2024 09:51:09
Reporting Time : 29-03-2024 14:12:15
Publish Time : 29-03-2024 3:08 pm

Test Name	Result	Flag	Unit	Reference Range
Biochemistry				
Creatinine, Serum Method: Enzymatic				
Creatinine, Serum	0.5	L	mg/dl	Machine Name: XL640 0.6-1.4
Uric Acid, Serum Method: Enzymatic				
Uric Acid, Serum	2.4	L	mg/dl	Machine Name: XL640 3.4-7.0
Blood Urea Nitrogen (BUN) Method: Calculated				
Blood Urea Nitrogen (BUN)	6.9	L	mg/dl	Machine Name: XL640 07-21
Fasting Blood Glucose, Plasma Method: GOD-POD				
Fasting Blood Glucose, Plasma	127.4	H	mg/dl	Machine Name: XL640 70-110
LIPID PROFILE, SERUM Method: Spectrophotometry				
Triglycerides (Enzymatic)	85.0		mg/dl	Machine Name: XL640 Normal: <150 Borderline-high: 150-199 High risk 200-499 Very high risk >500
Cholesterol, Total (CHOD/PAP)	141.0		mg/dl	<200 No risk 200-239 Moderate risk >240 High risk
VLDL Cholesterol (Calculated)	17		mg/dl	0-30
HDL Cholesterol (Enzymatic)	46.2	L	mg/dl	<40 High Risk ; >60 No Risk



DR N N SINGH
MD (PATHOLOGY)

Director of Laboratory Testing & Analysis - Medical-Legal purposes

(1) It is presumed that the test(s) performed are on the specimen(s) (Sample(s)) belonging to the patient named or identified and the verification of the particulars have been carried out by the patient or his/her representative at the point of generation of the said specimen(s) Sample(s). (2) Laboratory investigations are only used to facilitate in arriving at diagnosis and should be clinically correlated. (3) Tests results are not valid for medico-legal purposes. (4) Test requested might not be performed due to following Reason: (a) Specimen received is insufficient or inappropriate. (b) Hemolyzed/clotted/gel etc. (c) Incorrect specimen type for requested test. (d) Specimen quality is unsatisfactory. (5) There is a discrepancy between the label on the specimen container and the Name on the test requisition form. (6) The Results of the Test may vary from lot and also from time to time for the same patient. (7) The results of a laboratory test are dependent on the quality of the sample as well as the assay technology. (8) In case of queries or unsatisfied results please call at +91 9234681514, Email: lab@asarfi@gmail.com

24 HOUR EMERGENCY

© AHL/D/0066/4197/Jan/24

"KEEP THE REPORTS CAREFULLY AND BRING THEM ALONG DURING YOUR NEXT VISIT TO OUR HOSPITAL"



MC-5939

FINAL REPORT

Name : MRS. PUNAM KUMARI
Reg. No. : MAR24-80691
Age / Sex : 38 Y 2 M 28 D / Female
Doctor : Self-Walkin
Pat. Type : Mediwheel



Collection Time : 29-03-2024 09:50:26
Receiving Time : 29-03-2024 09:51:09
Reporting Time : 29-03-2024 14:12:15
Publish Time : 29-03-2024 3:08 pm

Test Name	Result	Flag	Unit	Reference Range
LDL Cholesterol (Calculated)	77.8		mg/dl	Optimum:<100 Above optimum: <130; Moderate risk:130-159; High risk:>160
Cholesterol Total : HDL Ratio (Calculated)	3.05		mg/dl	1.2-6.0
GLYCOCYLATED HEMOGLOBIN (HbA1C), BLOOD				
<i>Method : HPLC / Nephelometry</i>				
HbA1C	5.0		%	4.4-6.2
Estimated average glucose (eAG)	96.8		mg/dl	

Machine Name: BIO-RAD, D-10 / MISPA

Interpretation:

HbA1c result is suggestive of at risk for Diabetes (Prediabetes)/ well controlled Diabetes in a known Diabetic.

Note: Presence of Hemoglobin variants and/or conditions that affect red cell turnover must be considered, particularly when the HbA1C result does not correlate with the patient's blood glucose levels.

FACTORS THAT INTERFERE WITH HbA1C | FACTORS THAT AFFECT INTERPRETATION | MEASUREMENT | OF HbA1C RESULTS |

| Hemoglobin variants, elevated fetal | Any condition that shortens erythrocyte | hemoglobin (HbF) and chemically | survival or decreases mean erythrocyte | modified derivatives of hemoglobin | age (e.g., recovery from acute blood loss, | (e.g. carbamylated Hb in patients | hemolytic anemia, HbSS, HbCC, and HbSC) | with renal failure) can affect the | will falsely lower HbA1c test results | accuracy of HbA1c measurements | regardless of the assay method used. Iron | deficiency anemia is associated with | higher HbA1c |



DR N N SINGH
MD (PATHOLOGY)

Conditions for Medico-Legal purposes:

(1) It is presumed that the test(s) performed are on the specimen(s) / Sample(s) belonging to the patient named or identified and the verification of the particulars have been carried out by the patient or his/her representative at the point of generation of the said specimen(s) / Sample(s) (2) Laboratory investigations are only tool to facilitate in arriving at diagnosis and should be clinically correlated. (3) Tests results are not valid for medico legal Purposes. (4) Test requested might not be performed due to following Reason: (a) Specimen received is insufficient or inappropriate. (haemolysed/clotted/epemic etc.) (b) Incorrect specimen type for requested test. (c) Specimen quality is unsatisfactory. (d) There is a discrepancy between the label on the specimen container and the Name on the test requisition form. (5) The Results of the Test May vary from lab and also from time to time for the same patient. (6) The results of a laboratory test are dependent on the quality of the sample as well as the assay technology (7) In case of queries or unexpected test results please call at +91 9297862282, Email-labasarfi@gmail.com

Page 2 of 9

24 HOUR EMERGENCY

© AHL/D/0066/4197/Jan/24

"KEEP THE REPORTS CAREFULLY AND BRING THEM ALONG DURING YOUR NEXT VISIT TO OUR HOSPITAL"



FINAL REPORT

Name : MRS. PUNAM KUMARI
Reg. No. : MAR24-80691
Age / Sex : 38 Y 2 M 29 D / Female
Doctor : Self-Walkin
Pat. Type : Mediwheel



Collection Time : 29-03-2024 09:50:26
Receiving Time : 29-03-2024 09:51:11
Reporting Time : 29-03-2024 18:20:46
Publish Time : 30-03-2024 1:16 pm

Test Name	Result	Flag	Unit	Reference Range
Glucose, PP Method: GOD-POD				
Glucose, PP	141.4	H	mg/dl	70-140

Note: Additional tests available for Diabetic control are Glycated Hemoglobin (HbA1c), Fructosamine



[Signature]
DR N N SINGH
MD (PATHOLOGY)

*This Document is not valid for Medical legal purposes.

Condition of Laboratory Testing & Reporting

(1) It is presumed that the test(s) performed are on the specimen(s) /Sample(s) belonging to the patient named or identified and the verification of the particulars have been carried out by the patient or his/her representative at the point of generation of the said specimen(s) /Sample(s). (2) Laboratory investigations are only tool to facilitate in arriving at diagnosis and should be clinically correlated. (3) Tests results are not valid for medico legal Purposes. (4) Test requested might not be performed due to following Reason: (a) Specimen received is insufficient or inappropriate. (b) Specimen received is (haemolysed/coated/serum etc.) (c) Specimen type for requested test. (d) Specimen quality is unsatisfactory. (e) There is a discrepancy between the label on the specimen container and the Name on the test requisition form. (5) The Results of the Test May vary from lab and also from time to time for the same patient. (6) The results of a laboratory test are dependent on the quality of the sample as well as the assay technology. (7) In case of queries or unexpected test results please call at +91 9297862282. Email: labasarfi@gmail.com

Page 3 of 10

24 HOUR EMERGENCY

© AHL/D/0066/4197/Jan/24

"KEEP THE REPORTS CAREFULLY AND BRING THEM ALONG DURING YOUR NEXT VISIT TO OUR HOSPITAL"



ASARFI HOSPITAL LABORATORY

(A Unit of Asarfi Hospital Ltd.)

Baramuni, Bishunpur Polytechnic, Dhanbad 826 130

Ph. No. 7808368888, 9297862282, 9234681514



FINAL REPORT

Name : MRS. PUNAM KUMARI
 Reg. No. : MARR24-82631
 Age / Sex : 38 Y 2 M 28 D / Female
 Doctor : Self-Walkin
 Pat. Type : Meridiwheel



Collection Time : 29-03-2024 09:50:26
 Receiving Time : 29-03-2024 09:51:09
 Reporting Time : 29-03-2024 14:12:15
 Publish Time : 29-03-2024 3:08 pm

Test Name	Result	Flag	Unit	Reference Range
Liver Function Test (LFT)				
Method: Spectrophotometry				
Bilirubin Total (Diazo)	0.6		mg/dl	0.3-1.2
Bilirubin Direct (Diazo)	0.2		mg/dl	0.00-0.2
Bilirubin Indirect (Calculated)	0.4		mg/dl	0.00-1.0
SGPT (IFCC without POP)	12.2		U/L	7-50
SGOT (IFCC without POP)	23.6		U/L	5-45
Alkaline Phosphate (PNP AMP Kinetic)	295.0		U/L	70-306
GGT (Enzymatic)	12.0		U/L	0-55
Protein Total (Biuret)	7.1		g/dl	6.4-8.3
Albumin (BCG)	4.4		g/dl	3.5-5.2
Globulin (Calculated)	2.7		g/dl	2.3-3.5
A : G Ratio (Calculated)	1.63			0.8-2.0



DR N N SINGH
 MD (PATHOLOGY)

Condition of Laboratory Testing & Reporting

(1) It is presumed that the test(s) performed are on the specimen(s) / Sample(s) belonging to the patient named or identified and the verification of the particulars have been carried out by the patient or his/her representative at the point of generation of the said specimen(s) / Sample(s). (2) Laboratory investigations are only tool to facilitate in arriving at diagnosis and should be clinically correlated. (3) Tests results are not valid for medico legal purposes. (4) Test requested might not be performed due to following Reason: (a) Specimen received is insufficient or inappropriate. (haemolysed/dotted/lipemic etc.) (b) incorrect specimen type for requested test. (c) Specimen quality is unsatisfactory. (d) There is a discrepancy between the label on the specimen container and the Name on the test requisition form. (5) The Results of the Test May vary from lab and also from time to time for the same patient. (6) The results of a laboratory test are dependent on the quality of the sample as well as the assay technology. (7) In case of queries or unexpected test results please call at +91 9297862282, Email-labasarfi@gmail.com

24 HOUR EMERGENCY

© AHL/D/0066/4197/Jan/24

"KEEP THE REPORTS CAREFULLY AND BRING THEM ALONG DURING YOUR NEXT VISIT TO OUR HOSPITAL"



ASARFI HOSPITAL LABORATORY

(A Unit of Asarfi Hospital Ltd.)

Baramuni, Bishunpur Polytechnic, Dhanbad 828 130
Ph. No.: 7808368888, 9297862282, 9234681514



FINAL REPORT

Name : MRS. PUNAM KUMARI
Reg. No. : MAR24-S0691
Age / Sex : 38 Y 2 M 28 D / Female
Doctor : Self-Walkin
Pat. Type : Mediwheel



Collection Time : 29-03-2024 09:50:26
Receiving Time : 29-03-2024 09:51:09
Reporting Time : 29-03-2024 14:12:15
Publish Time : 29-03-2024 3:08 pm

Test Name	Result	Flag	Unit	Reference Range
Clinical Pathology				



DR N N SINGH
MD (PATHOLOGY)

Conditions of Acceptance for Specimens for Medico-Legal purposes

(1) It is presumed that the test(s) performed are on the specimen(s) /Sample(s) belonging to the patient named or identified and the verification of the particulars have been carried out by the patient or his/her representative at the point of generation of the said specimen(s)/ Sample(s)(2) Laboratory investigations are only tool to facilitate in arriving at diagnosis and should be clinically correlated. (3) Tests results are not valid for medico legal Purposes. (4) Test requested might not be performed due to following Reason: (a)Specimen received is insufficient or inappropriate. (haemolysed/clotted/serum etc.) (b)Incorrect specimen type for requested test. (c)Specimen quality is unsatisfactory. (d) There is a discrepancy between the label on the specimen container and the Name on the test requisition form. (5) The Results of the Test May vary from lab and also from time to time for the same patient. (6) The results of a laboratory test are dependent on the quality of the sample as well as the assay technology. (7) In case of queries or unexpected test results please call at +91 9297862282, Email-labasarfi@gmail.com

24 HOUR EMERGENCY

© AHL/D/0066/4197/Jan/24

"KEEP THE REPORTS CAREFULLY AND BRING THEM ALONG DURING YOUR NEXT VISIT TO OUR HOSPITAL"



FINAL REPORT

Name : MRS. PUNAM KUMARI
Reg. No. : MAR24-80691
Age / Sex : 38 Y 2 M 28 D / Female
Doctor : Self-Walkin
Pat. Type : Mediwheel



Collection Time : 29-03-2024 09:50:26
Receiving Time : 29-03-2024 09:51:09
Reporting Time : 29-03-2024 14:12:15
Publish Time : 29-03-2024 3:08 pm

Test Name	Result	Flag	Unit	Reference Range
Routine Urine Examination; Urine				
<i>Method: Microscopic</i>		<i>Machine Name: Microscope</i>		
Leukocytes	NEGATIVE			
Appearance	CLEAR			
Colour	STRAW			
Volume	10		ml.	
Protiens	NEGATIVE			
Glucose	NEGATIVE			
PH	6.5			
Specific Gravity	1.010			
Bilirubin	NEGATIVE			
Ketone Bodies	NEGATIVE			
Bile Salts	XX			
Bile Pigments	XX			
Nitrite	NEGATIVE			
Pus Cells	1-2		/hpf.	
Epithelial Cells	1-2		/hpf.	
R.B.C.	NIL		/hpf.	
Casts	NOT SEEN		/hpf.	



[Signature]
DR N N SINGH
MD (PATHOLOGY)

Condition of Laboratory Testing & Reporting for Medico-Legal purposes:
(1) It is presumed that the test(s) performed are on the specimen(s) /Sample(s) belonging to the patient named or identified and the verification of the particulars have been carried out by the patient or his/her representative at the point of generation of the said specimen(s)/ Sample(s)(2) Laboratory investigations are only tool to facilitate in arriving at diagnosis and should be clinically correlated. (3) Tests results are not valid for medico legal Purposes. (4) Test requested might not be performed due to following Reason: (a)Specimen received is insufficient or inappropriate. (haemolysed/clotted/lipemic etc.) (b)Incorrect specimen type for requested test. (c)Specimen quality is unsatisfactory. (d) There is a discrepancy between the label on the specimen container and the Name on the test requisition form. (5) The Results of the Test May vary from lab and also from time to time for the same patient. (6) The results of a laboratory test are dependent on the quality of the sample as well as the assay technology. (7) In case of queries or unexpected test results please call at +91 9297862282, Email-labasarfi@gmail.com

24 HOUR EMERGENCY

© AHL/D/0066/4197/Jan/24

"KEEP THE REPORTS CAREFULLY AND BRING THEM ALONG DURING YOUR NEXT VISIT TO OUR HOSPITAL"



ASARFI HOSPITAL LABORATORY

(A Unit of Asarfi Hospital Ltd.)

Baramuri, Bishunpur Polytechnic, Dhanbad 828 130

Ph. No : 7808368888, 9297862282, 9234681514



FINAL REPORT

Name : MRS. PUNAM KUMARI
 Reg. No. : MAR24-80691
 Age / Sex : 38 Y 2 M 28 D / Female
 Doctor : Self-Walkin
 Pat. Type : Mediwheel



Collection Time : 29-03-2024 09:50:26
 Receiving Time : 29-03-2024 09:51:09
 Reporting Time : 29-03-2024 14:12:15
 Publish Time : 29-03-2024 3:08 pm

Test Name	Result	Flag	Unit	Reference Range
Crystals	NOT SEEN		/hpf.	
others	NOT SEEN		.	
Protein:Creatinine Ratio; Urine				
<i>Method: Immunoturbidimetry, Spectrophotometer</i>				
Protein	13.65		mg/L	
Creatinine	100.2		mg/dl	
PCR	0.14		mg/g	0-0.5



DR N N SINGH
 MD (PATHOLOGY)

*This Document is not valid for Medico-Legal purposes.
 Condition of Laboratory Testing & Reporting

(1) It is presumed that the test(s) performed are on the specimen(s) /Sample(s) belonging to the patient named or identified and the verification of the particulars have been carried out by the patient or his/her representative at the point of generation of the said specimen(s) /Sample(s). (2) Laboratory investigations are only tool to facilitate in arriving at diagnosis and should be clinically correlated. (3) Tests results are not valid for medico legal Purposes. (4) Test requested might not be performed due to following Reason: (a)Specimen received is insufficient or inappropriate. (haemolysed/clotted/lipemic etc.) (b)Incorrect specimen type for requested test. (c)Specimen quality is unsatisfactory. (d) There is a discrepancy between the label on the specimen container and the Name on the test requisition form. (5) The Results of the Test May vary from lab and also from time to time for the same patient. (6) The results of a laboratory test are dependent on the quality of the sample as well as the assay technology. (7) In case of queries or unexpected test results please call at +91 9297862282, Email-labasarfi@gmail.com

24 HOUR EMERGENCY

© AHL/D/0066/4197/Jan/24

"KEEP THE REPORTS CAREFULLY AND BRING THEM ALONG DURING YOUR NEXT VISIT TO OUR HOSPITAL"



ASARFI HOSPITAL LABORATORY

(A Unit of Asarfi Hospital Ltd.)

Baramuri, Bishunpur Polytechnic, Dhanbad 828 130

Ph. No: 7808368888, 9297862282, 9234681514



FINAL REPORT

Name : MRS. PUNAM KUMARI
 Reg. No. : MAR24-80691
 Age / Sex : 38 Y 3 M 0 D / Female
 Doctor : Self-Walkin
 Pat. Type : Mediwheel



Collection Time : 29-03-2024 09:50:26
 Receiving Time : 29-03-2024 09:51:09
 Reporting Time : 31-03-2024 11:59:00
 Publish Time : 01-04-2024 10:28 am

Test Name	Result	Flag	Unit	Reference Range
-----------	--------	------	------	-----------------

Microbiology

Culture & Sensitivity (Urine)

Method : vitek 2 compact

Machine Name: vitek 2 compact

Organism Isolated : NO GROWTH OF ANY ORGANISM

Note:

In view of developing antibiotics resistance in inida. It is advisalbe to use anitbotics belonging to Group B & C only if the patient is resistant to antibiotics.

* Insturment used Bact/Alert 3D 60 & vitek 2 compact.



DR N N SINGH
 MD (PATHOLOGY)

Condition of Laboratory Testing & Reporting

(1) It is presumed that the test(s) performed are on the specimen(s) /Sample(s) belonging to the patient named or identified and the verification of the particulars have been carried out by the patient or his/her representative. (2) Laboratory investigations are only tool to facilitate in arriving at diagnosis and should be clinically correlated. (3) Test results are not valid for medico legal Purposes. (4) Test requested might not be performed due to following Reason: (a)Specimen received is insufficient or inappropriate. (haemolysed/clotted/impic etc.) (b)incorrect specimen type for requested test. (c)Specimen quality is unsatisfactory. (d) There is a discrepancy between the label on the specimen container and the Name on the test requisition form. (5) The Results of the Test May vary from lab and also from time to time for the same patient. (6) The results of a laboratory test are dependent on the quality of the sample as well as the assay technology. (7) In case of queries or unexpected test results please call at +91 9297862282, Email-labasarfi@gmail.com

24 HOUR EMERGENCY

© AHL/D/0066/4197/Jan/24

"KEEP THE REPORTS CAREFULLY AND BRING THEM ALONG DURING YOUR NEXT VISIT TO OUR HOSPITAL"



ASARFI HOSPITAL LABORATORY

(A Unit of Asarfi Hospital Ltd)
Baramuri, Bishunpur Polytechnic, Dhanbad 828 130
Ph. No.: 7808368888, 9297862282, 9234681514



FINAL REPORT

Name : MRS. PUNAM KUMARI
Reg. No. : MAR24-80691
Age / Sex : 38 Y 2 M 28 D / Female
Doctor : Self-Walkin
Pat. Type : Mediwheel



Collection Time : 29-03-2024 09:50:26
Receiving Time : 29-03-2024 09:51:09
Reporting Time : 29-03-2024 14:12:15
Publish Time : 29-03-2024 3:08 pm

Test Name	Result	Flag	Unit	Reference Range
Haematology				
BLOOD GROUP, ABO & RH TYPING				
<i>Method: Agglutination</i>				
ABO GROUP	B	.		0-0
RH TYPING	POSITIVE	.		0-0
ESR (Erythrocyte Sedimentaion Rate)				
<i>Method: Westergren</i>				
ESR	65.0	H	mm/hr	0-10
			Machine Name:	VES-MATIC 20



DR N N SINGH
MD (PATHOLOGY)

*This Document is not valid for Medico-Legal purposes.
Condition of Laboratory Testing & Reporting

(1) It is presumed that the test(s) performed are on the specimen(s) /Sample(s) belonging to the patient named or identified and the verification of the particulars have been carried out by the patient or his/her representative at the point of generation of the said specimen(s) / Sample(s) (2) Laboratory investigations are only tool to facilitate in arriving at diagnosis and should be clinically correlated. (3) Tests results are not valid for medico legal Purposes. (4) Test requested might not be performed due to following Reason: (a) Specimen received is insufficient or inappropriate. (haemolysed/clotted/lipemic etc.) (b) incorrect specimen type for requested test. (c) Specimen quality is unsatisfactory. (d) There is a discrepancy between the label on the specimen container and the Name on the test requisition form. (5) The Results of the Test May vary from lab and also from time to time for the same patient. (6) The results of a laboratory test are dependent on the quality of the sample as well as the assay technology. (7) In case of queries or unexpected test results please call at +91 9297862282, Email-labasarfi@gmail.com

24 HOUR EMERGENCY

© AHL/D/0066/4197/Jan/24

"KEEP THE REPORTS CAREFULLY AND BRING THEM ALONG DURING YOUR NEXT VISIT TO OUR HOSPITAL"



FINAL REPORT

Name : MRS. PUNAM KUMARI
Reg. No. : MAR24-80691
Age / Sex : 35 Y 2 M 28 D / Female
Doctor : Self-Walkin
Pat. Type : Mediwheel



Collection Time : 29-03-2024 09:50:26
Receiving Time : 29-03-2024 09:51:09
Reporting Time : 29-03-2024 14:12:15
Publish Time : 29-03-2024 3:08 pm

Test Name	Result	Flag	Unit	Reference Range
Nature of Material: EDTA Blood Sample				
Complete Blood Count (CBC)				
<i>Method:</i> Electronical Impedence				
<i>Machine Name:</i> Sysmex 6 part				
Hemoglobin (Photometry)	10.0	L	g/dl	13-18
PCV (Calculated)	33.5	L	%	40-50
MCH (Calculated)	23.0	L	Pg	27-31
MCHC (Calculated)	29.9	L	g/dl	31.5-35.5
Red Cell Distribution Width (RDW) (Electrical Impedence)	15.5	H	%	11.6-14
Total Leukocyte Count (TLC) (Electrical Impedence)	4,800		/cu-mm	4000-11000
RBC Count (Electrical Impedence)	4.35	L	million/mm3	4.5-5.5
Mean Corpuscular Volume (MCV) (Electrical Impedence)	77.0	L	fL	83-101
Platelet Count (Electrical Impedence)	1.09	L	lakhs/cumm	1.5-4.5
Neutrophils (VCS Technology)	52	L	%	55-75
Lymphocytes (VCS Technology)	37	H	%	15-30
Eosinophils (VCS Technology)	05		%	1-6
Monocytes (VCS Technology)	06		%	2-10
Basophils (VCS Technology)	00		%	0-1



DR N N SINGH
MD (PATHOLOGY)

Condition of Laboratory Testing & Results for Medico-Legal purposes.

(1) It is presumed that the test(s) performed are on the specimen(s) /Sample(s) belonging to the patient named or identified and the verification of the particulars have been carried out by the patient or his/her representative at the point of generation of the said specimen(s)/ Sample(s)(2) Laboratory investigations are only tool to facilitate in arriving at diagnosis and should be clinically correlated. (3) Tests results are not valid for medico legal Purposes. (4) Test requested might not be performed due to following Reason: (a)Specimen received is insufficient or inappropriate. (haemolysed/clotted/serumic etc.) (b)Incorrect specimen type for requested test. (c)Specimen quality is unsatisfactory. (d) There is a discrepancy between the label on the specimen container and the Name on the test requisition form. (5) The Results of the Test may vary from lab and also from time to time for the same patient. (6) The results of a laboratory test are dependent on the quality of the sample as well as the assay technology (7) In case of queries or unexpected test results please call at +91 9297862282. Email-labasarfi@gmail.com

24 HOUR EMERGENCY

© AHL/D/0066/4197/Jan/24

"KEEP THE REPORTS CAREFULLY AND BRING THEM ALONG DURING YOUR NEXT VISIT TO OUR HOSPITAL"

नयनश्री नेत्रालय

(A Unit of Asarfi Hospital Limited)

Baramuri, Bishunpur Polytechnic, Dhanbad - 828 130 (Jharkhand)
7707013096, 7808368888 | www.asarfihospital.com, info@asarfihospital.com

PHC

PRESCRIPTION FOR GLASS

Reg No. 80691

Date: 29/3/24

Name: Mrs. PUNAM KUMARI

Age: 38 Gender: M F

	RIGHT EYE				LEFT EYE			
	D SPH	D CYL	AXIS	VISION	D SPH	D CYL	AXIS	VISION
FOR DISTANCE VISION	—	Plano	—	6/6	—	Plano	—	6/6
ADD FOR NEAR VISION	+1.00	—	—	N ₆	+1.00	—	—	N ₆

Lens: White / Photo Chromic / Tinted / Kryptok / Executive / Bifocal / CR 39

P.D.:

m.m. For DV

m.m. For NV

Remarks: Constant use / Distance use / Near use

Refractionist

AHL/D/079/13/October/24



C/O - DV at Near vision as since 6 months
- No H/O - Any ocular / Head Trauma
- No H/O - Any Systemic disease

V_R 6/6 | N₈
V_L 6/6