



NABH PRE ACCREDITATION
ENTRY LEVEL HOSPITAL
PEH-2018-0537



**SURANA SETHIA HOSPITAL
AND RESEARCH CENTRE
CHARITABLE**

Chembur | Malad | Bhiwandi | Navi Mumbai

Patient Name : MR. BALAN RAMACHANDRAN .
Ordered Loc : Hospital clinic
Referred By : Dr.bank of baroda
Class : OPD
Current Loc :
Accession No : 24006965

IP / OP No : 1143493
Gender : Male Age : 63 Y 0 M 1 D
Vch No : 1412241
Received Dt : 15-Apr-2024 13:20
Reported On : 15-Apr-2024 13:48
Sample No : 24017394

COMPLETE HEAMOGRAM (C.B.C.)

<u>TEST DESCRIPTION</u>	<u>OBSERVED VALUE</u>	<u>REFERENCE RANGE</u>	<u>UNITS</u>
Haemoglobin	12.90	11.50 - 16.00	gm/dL
R.B.C.	4.62	4.00 - 6.00	Mill/C.mm.
P.C.V.	39.30	37.00 - 47.00	%
M.C.V.	85.06	78.00 - 100.00	fL
M.C.H.	27.92	27.00 - 31.00	pg
M.C.H.C.	32.82	32.00 - 36.00	%
RDW	13.6	11.0 - 15.0	%
Total W.B.C. Count	10200	4000 - 11000	/C.mm
<u>DIFFERENTIAL COUNT</u>			
Neutrophils	56	40 - 75	%
Eosinophils	2	1 - 6	%
Basophils	0	0 - 1	%
Lymphocytes	38	20 - 45	%
Monocytes	4	1 - 10	%
WBC MORPHOLOGY	Normal		
RBC MORPHOLOGY	Normal		
PLATELET COUNT	280	150 - 450	10 ³ /ul
PLATELETS	Adequate		

** END OF REPORT **

Checked By
Provisional

Authorized By Technician

Dr. Pragati Pote
MB, DPB,
(Path & Bact)

Printed By : SSSL on 15/04/2024 01:48:32PM

A Social Venture of
SURANA CHARITABLE TRUST

Regd. No. E 15635 With Charity Commissioner Mumbai
Income Exemption No. DIT (E) / MC / 80G / 524 / 2009 - 10. 12-A Registration No. TR/31324.
Sumannagar, Sion Trombay Road, Chembur, Mumbai - 400071 **Tel. : 022-3378 3378**
Email: info@suranasethiahospital.in Web. : www.suranasethiahospital.com



NABH PRE ACCREDITATION
ENTRY LEVEL HOSPITAL
PEH-2018-0537



**SURANA SETHIA HOSPITAL
AND RESEARCH CENTRE
CHARITABLE**

Chembur | Malad | Bhiwandi | Navi Mumbai

Patient Name : MR. BALAN RAMACHANDRAN .
Ordered Loc : Hospital clinic
Referred By : Dr. bank of baroda
Class : OPD
Current Loc :
Accession No : 24006965

IP / OP No : 1143493
Gender : Male Age : 63 Y 0 M 1 D
Vch No : 1412241
Received Dt : 15-Apr-2024 13:20
Reported On : 15-Apr-2024 13:48
Sample No : 24017392

BLOOD GROUP & RH TYPE

TEST DESCRIPTION

OBSERVED VALUE

REFERENCE RANGE\UNITS

BLOOD GROUP & RH TYPE

ABO Group

"A"

Rh Factor

POSITIVE

** END OF REPORT **

Checked By

Provisional

Authorized By Technician

Printed By : SSSL on 15/04/2024 01:48:43PM

Dr. Pragati Pote
MB, DPB,
(Path & Bact)

A Social Venture of

SURANA CHARITABLE TRUST

Regd. No. E 15635 With Charity Commissioner Mumbai

Income Exemption No. DIT (E) / MC / 80G / 524 / 2009 - 10. 12-A Registration No. TR/31324.

Sumannagar, Sion Trombay Road, Chembur, Mumbai - 400071 **Tel. : 022-3378 3378**

Email: info@suranasethiahospital.in Web : www.suranasethiahospital.com

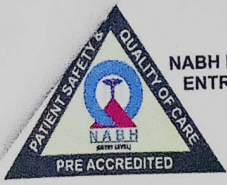

NABH PRE ACCREDITATION
ENTRY LEVEL HOSPITAL
PEH-2018-0537



**SURANA SETHIA HOSPITAL
AND RESEARCH CENTRE
CHARITABLE**

Chembur | Malad | Bhiwandi | Navi Mumbai

Patient Name : MR. BALAN RAMACHANDRAN .
Ordered Loc : Hospital clinic
Referred By : Dr.bank of baroda
Class : OPD
Current Loc :
Accession No : 24006965

IP / OP No : 1143493
Gender : Male Age : 63 Y 0 M 1 D
Vch No : 1412241
Received Dt : 15-Apr-2024 13:20
Reported On : 15-Apr-2024 13:48
Sample No : 24017391

ESR

<u>TEST DESCRIPTION</u>	<u>OBSERVED VALUE</u>	<u>REFERENCE RANGE</u>	<u>UNITS</u>
ESR (Erythrocyte Sedimentation Rate)	18	1 - 20	mm/hr

** END OF REPORT **

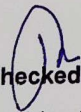
Checked By
Provisional

Authorized By Technician
Printed By : SSSL on 15/04/2024 01:48:48PM

Dr. Pragati Pote
MB, DPB,
(Path & Bact)

A Social Venture of
SURANA CHARITABLE TRUST

Regd. No. E 15635 With Charity Commissioner Mumbai
Income Exemption No. DIT (E) / MC / 80G / 524 / 2009 - 10. 12-A Registration No. TR/31324.
Sumannagar, Sion Trombay Road, Chembur, Mumbai - 400071 **Tel. : 022-3378 3378**
Email: info@suranasethiahospital.in Web. : www.suranasethiahospital.com



NABH PRE ACCREDITATION
ENTRY LEVEL HOSPITAL
PEH-2018-0537



**SURANA SETHIA HOSPITAL
AND RESEARCH CENTRE
CHARITABLE**

Chembur | Malad | Bhiwandi | Navi Mumbai

Patient Name : MR. BALAN RAMACHANDRAN .
Ordered Loc : Hospital clinic
Referred By : Dr.bank of baroda
Class : OPD
Current Loc :
Accession No : 24006965

IP / OP No : 1143493
Gender : Male Age : 63 Y 0 M 1 D
Vch No : 1412241
Received Dt : 15-Apr-2024 13:20
Reported On : 15-Apr-2024 13:49
Sample No : 24017397

RENAL FUNCTION TEST

TEST DESCRIPTION	OBSERVED VALUE	REFERENCE RANGE\UNITS
BUN	12.0	6.0 - 21.0 mg/dl
Uric Acid	9.0	3.5 - 7.2 mg/dl
Sodium [Na+]	140	135 - 155 mmol/L
Potassium [K+]	4.0	3.6 - 5.5 mmol/L
Chloride [Cl-]	101	96 - 108 mmol/L
Calcium	8.5	8.4 - 10.2 mg/dl
Phosphorus	4.0	2.5 - 4.5 mg/dl
Serum Alkaline Phosphates	59.0	28.0 - 111.0 IU/L
Serum Proteins Total	6.9	6.0 - 8.2 gm%
Serum Albumin	3.6	3.0 - 5.0 gm%
Serum Globulin	3.30	1.90 - 3.50 gm%
Albumin : Globulin Ratio	1.09	0.90 - 2.00 gm%
Serum Creatinine	1.1	0.5 - 1.5 mg/dl

** END OF REPORT **

Checked By

Provisional

Authorized By Technician

Printed By : SSSL on 15/04/2024 01:49:51PM

Dr. Pragati Pote
MB, DPB,
(Path & Bact)

A Social Venture of
SURANA CHARITABLE TRUST

Regd. No. E 15635 With Charity Commissioner Mumbai
Income Exemption No. DIT (E) / MC / 80G / 524 / 2009 - 10. 12-A Registration No. TR/31324.
Sumannagar, Sion Trombay Road, Chembur, Mumbai - 400071 **Tel. : 022-3378 3378**
Email: info@suranasethiahospital.in Web. : www.suranasethiahospital.com



NABH PRE ACCREDITATION
ENTRY LEVEL HOSPITAL
PEH-2018-0537



**SURANA SETHIA HOSPITAL
AND RESEARCH CENTRE
CHARITABLE**

Chembur | Malad | Bhiwandi | Navi Mumbai

Patient Name : MR. BALAN RAMACHANDRAN .
Ordered Loc : Hospital clinic
Referred By : Dr.bank of baroda
Class : OPD
Current Loc :
Accession No : 24006965

IP / OP No : 1143493
Gender : Male Age : 63 Y 0 M 1 D
Vch No : 1412241
Received Dt : 15-Apr-2024 13:20
Reported On : 15-Apr-2024 13:49
Sample No : 24017397

LIVER FUNCTION TEST

<u>TEST DESCRIPTION</u>	<u>OBSERVED VALUE</u>	<u>REFERENCE RANGE</u>	<u>UNITS</u>
Total Bilirubin	0.4	0.1 - 1.2	mg/dl
Conjugated (Direct) Bilirubin	0.2	0.0 - 0.3	mg/dl
Unconjugated (Indirect) Bilirubin	0.2	0.1 - 1.0	mg/dL
SGOT	18.0	15.0 - 46.0	U/L
SGPT	16.0	13.0 - 69.0	U/L
Serum Alkaline Phosphates	59.0	28.0 - 111.0	IU/L
Serum Proteins Total	6.9	6.0 - 8.2	gm%
Serum Albumin	3.6	3.0 - 5.0	gm%
Serum Globulin	3.30	1.90 - 3.50	gm%
Albumin : Globulin Ratio	1.09	0.90 - 2.00	gm%
Serum Creatinine	1.1	0.5 - 1.5	mg/dl
G. G. T. P	25.0	0.0 - 45.0	IU/L

** END OF REPORT **

Checked By

Provisional

Authorized By Technician

Printed By : SSSL on 15/04/2024 01:49:51PM

Dr. Pragati Pote
MB, DPB,
(Path & Bact)

A Social Venture of
SURANA CHARITABLE TRUST

Regd. No. E 15635 With Charity Commissioner Mumbai
Income Exemption No. DIT (E) / MC / 80G / 524 / 2009 - 10. 12-A Registration No. TR/31324.
Sumannagar, Sion Trombay Road, Chembur, Mumbai - 400071 **Tel. : 022-3378 3378**
Email: info@suranasethiahospital.in Web. : www.suranasethiahospital.com

Page 2 of 4



NABH PRE ACCREDITATION
ENTRY LEVEL HOSPITAL
PEH-2018-0537



**SURANA SETHIA HOSPITAL
AND RESEARCH CENTRE
CHARITABLE**

Chembur | Malad | Bhiwandi | Navi Mumbai

Patient Name : MR. BALAN RAMACHANDRAN .	IP / OP No : 1143493
Ordered Loc : Hospital clinic	Gender : Male Age : 63 Y 0 M 1 D
Referred By : Dr.bank of baroda	Vch No : 1412241
Class : OPD	Received Dt : 15-Apr-2024 13:20
Current Loc :	Reported On : 15-Apr-2024 13:49
Accession No : 24006965	Sample No : 24017397

LIPID PROFILE

<u>TEST DESCRIPTION</u>	<u>OBSERVED VALUE</u>	<u>REFERENCE RANGE\UNITS</u>
Total Cholesterol	120	150 - 250 mg%
Triglycerides	238	35 - 160 mg%
HDL Cholesterol	35	30 - 70 mg%
VLDL Cholesterol	47.60	7.00 - 35.00 mg%
LDL Cholesterol	37.40	108.00 - 145.00 mg%
LDL/HDL Ratio	1.07	1.10 - 3.90
TC/HDL CHOL Ratio	3.43	3.50 - 5.00

** END OF REPORT **

Checked By

Authorized By Technician

Dr. Pragati Pote
MB, DPM
(Path & Bact)

Provisional Printed By : SSSL on 15/04/2024 01:49:51PM

A Social Venture of
SURANA CHARITABLE TRUST

Regd. No. E 15635 With Charity Commissioner Mumbai
Income Exemption No. DIT (E) / MC / 80G / 524 / 2009 - 10. 12-A Registration No. TR/31324.
Sumannagar, Sion Trombay Road, Chembur, Mumbai - 400071 **Tel. : 022-3378 3378**
Email: info@suranasethiahospital.in Web. : www.suranasethiahospital.com



NABH PRE ACCREDITATION
ENTRY LEVEL HOSPITAL
PEH-2018-0537



**SURANA SETHIA HOSPITAL
AND RESEARCH CENTRE
CHARITABLE**

Chembur | Malad | Bhiwandi | Navi Mumbai

Patient Name : MR. BALAN RAMACHANDRAN .	IP / OP No : 1143493
Ordered Loc : Hospital clinic	Gender : Male Age : 63 Y 0 M 1 D
Referred By : Dr.bank of baroda	Vch No : 1412241
Class : OPD	Received Dt : 15-Apr-2024 13:20
Current Loc :	Reported On : 15-Apr-2024 13:49
Accession No : 24006965	Sample No : 24017397

BLOOD SUGAR F/PP

<u>TEST DESCRIPTION</u>	<u>OBSERVED VALUE</u>	<u>REFERENCE RANGE</u>	<u>UNITS</u>
Blood Sugar Fasting (FBS)	137	70 - 110	mg%
Urine Sugar (Fasting)	Absent		
Urine Ketone (Fasting)	Absent		

**** END OF REPORT ****

Checked By
Provisional

Authorized By Technician

Printed By : SSSL on 15/04/2024 01:49:49PM

P.Pote
Dr. Pragati Pote
MB, DPB,
(Path & Bact)

A Social Venture of
SURANA CHARITABLE TRUST

Regd. No. E 15635 With Charity Commissioner Mumbai
Income Exemption No. DIT (E) / MC / 80G / 524 / 2009 - 10. 12-A Registration No. TR/31324.
Sumannagar, Sion Trombay Road, Chembur, Mumbai - 400071 **Tel. : 022-3378 3378**
Email: info@suranasethiahospital.in Web. : www.suranasethiahospital.com



NABH PRE ACCREDITATION
ENTRY LEVEL HOSPITAL
PEH-2018-0537



**SURANA SETHIA HOSPITAL
AND RESEARCH CENTRE
CHARITABLE**

Chembur | Malad | Bhiwandi | Navi Mumbai

Patient Name : MR. BALAN RAMACHANDRAN .	IP / OP No : 1143493
Ordered Loc : Hospital clinic	Gender : Male Age : 63 Y 0 M 1 D
Referred By : Dr.bank of baroda	Vch No : 1412241
Class : OPD	Received Dt : 15-Apr-2024 13:20
Current Loc :	Reported On : 15-Apr-2024 13:49
Accession No : 24006965	Sample No : 24017396

BLOOD SUGAR F/PP

<u>TEST DESCRIPTION</u>	<u>OBSERVED VALUE</u>	<u>REFERENCE RANGE</u>	<u>UNITS</u>
Blood Sugar Post Prandial (PPBS)	159	70 - 140	mg/dl
Urine Sugar (PP)	Absent		
Urine Ketone (PP)	Absent		
METHOD GLUCOSE OXIDASE PEROXIDASE (GOD /POD)			

** END OF REPORT **

Checked By
Provisional

Authorized By Technician

Printed By : SSSL on 15/04/2024 01:50:00PM

Dr. Pragati Pote
MB, DPB,
(Path & Bact)

A Social Venture of

SURANA CHARITABLE TRUST

Regd. No. E 15635 With Charity Commissioner Mumbai
Income Exemption No. DIT (E) / MC / 80G / 524 / 2009 - 10. 12-A Registration No. TR/31324.
Sumannagar, Sion Trombay Road, Chembur, Mumbai - 400071 **Tel. : 022-3378 3378**
Email: info@suranasethiahospital.in Web. : www.suranasethiahospital.com



NABH PRE ACCREDITATION
ENTRY LEVEL HOSPITAL
PEH-2018-0537



**SURANA SETHIA HOSPITAL
AND RESEARCH CENTRE
CHARITABLE**

Chembur | Malad | Bhiwandi | Navi Mumbai

Patient Name : MR. BALAN RAMACHANDRAN .	IP / OP No : 1143493
Ordered Loc : Hospital clinic	Gender : Male Age : 63 Y 0 M 1 D
Referred By : Dr.bank of baroda	Vch No : 1412241
Class : OPD	Received Dt : 15-Apr-2024 13:20
Current Loc :	Reported On : 15-Apr-2024 13:50
Accession No : 24006965	Sample No : 24017390

URINE ANALYSIS

<u>TEST DESCRIPTION</u>	<u>OBSERVED VALUE</u>	<u>REFERENCE RANGE</u> UNITS
<u>PHYSICAL EXAMINATION</u>		
Quantity	20 ml	
Colour	Pale yellow	
Appearance	Clear	
Deposit	Absent	
Reaction [PH]	Acidic	
Specific Gravity	1.020	
<u>CHEMICAL EXAMINATION</u>		
Urine Albumin	Absent	
Sugar	Absent	
Ketone Bodies	Absent	
Occult Blood	Absent	
Bile Pigment	Absent	
Bile Salt	Absent	
<u>MICROSCOPIC EXAMINATION</u>		
Red Blood Cells	Absent	00-02
Pus Cells	3 - 4	00-02 / hpf
Epithelial Cells	1 - 2	00-02 / hpf
Casts	Absent	
Crystals	Absent	
Spermatozoa	Absent	
Trichomonas Vaginalis	Absent	
Yeast Cells	Absent	
Amorphous Deposits	Absent	
Bacteria	Present	

** END OF REPORT **

Checked By 

Provisional

Authorized By Technician

Printed By : SSSL on 15/04/2024 01:50:26PM

Dr. Pragati Pote
MB, DPB,
(Path & Bact)

A Social Venture of

SURANA CHARITABLE TRUST

Regd. No. E 15635 With Charity Commissioner Mumbai
Income Exemption No. DIT (E) / MC / 80G / 524 / 2009 - 10. 12-A Registration No. TR/31324.
Sumannagar, Sion Trombay Road, Chembur, Mumbai - 400071 **Tel. : 022-3378 3378**
Email: info@suranasethiahospital.in Web. : www.suranasethiahospital.com

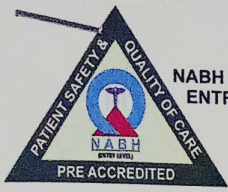

NABH PRE ACCREDITATION
ENTRY LEVEL HOSPITAL
PEH-2018-0537



**SURANA SETHIA HOSPITAL
AND RESEARCH CENTRE
CHARITABLE**

Chembur | Malad | Bhiwandi | Navi Mumbai

NAME : BALAN RAMCHANDRAN (63Y/M)
REF. BY : BANK OF BARODA
TEST ASKED : PSA,T3-T4-USTSH

SAMPLE COLLECTED AT :
(4000711424),SURANA SETHIA HOSPITAL,SION -
TROMBAY ROAD, SUMAN NAGAR, CHEMBUR,
MUMBAI, MAHARASHTRA 400071,400071

TEST NAME	TECHNOLOGY	VALUE	UNITS
PROSTATE SPECIFIC ANTIGEN (PSA) Reference Range :-	C.L.I.A	0.32	ng/mL

Normal : < 4.00 ng/ml
Border line : 4.01 to 10.00 ng/ml

Clinical Significance:

Elevated levels of PSA are associated with prostate cancer, but may also be seen with prostatitis (Inflammation of the prostate) and benign prostatic hyperplasia (BPH). PSA test done along with free PSA provides additional information. Studies have suggested that the percentage of free PSA in total PSA is lower in patients with prostate cancer than those with benign prostate hyperplasia.

Specifcation:

Precision: Intra assay (%CV): 4.38%, Inter assay (%CV): 4.67%; Sensitivity: 0.01 ng/ml

Kit validation references:

Wang MC, Valenzuala LA, Murphy GP, and Chu TM. Purification of a human prostate-specific antigen. Invest. Urol. 1979; 17: 159

Please correlate with clinical conditions.

Method:- TWO SITE SANDWICH IMMUNOASSAY

Sample Collected on (SCT) : 15 Apr 2024 08:20
Sample Received on (SRT) : 15 Apr 2024 14:32
Report Released on (RRT) : 15 Apr 2024 16:42

Shruti

Suman

A Social Venture of SURANA CHARITABLE TRUST
Regd. No. E 15635 With Charity Commissioner Mumbai

Dr Shruti MD (Path)

Dr Suman Basak, DPM

Income Exemption No. DIT (E) / MC / 80G / 524 /2009 - 10. 12-A Registration No. TR/31324.
Sumannagar, Sion Trombay Road, Chembur, Mumbai - 400071 **Tel. : 022-3378 3378**
Email: info@suranasethiahospital.in Web. : www.suranasethiahospital.com



NABH PRE ACCREDITATION
ENTRY LEVEL HOSPITAL
PEH-2018-0537



**SURANA SETHIA HOSPITAL
AND RESEARCH CENTRE
CHARITABLE**

Chembur | Malad | Bhiwandi | Navi Mumbai

NAME : BALAN RAMCHANDRAN (63Y/M)
REF. BY : BANK OF BARODA
TEST ASKED : PSA,T3-T4-USTSH

SAMPLE COLLECTED AT :
(4000711424),SURANA SETHIA HOSPITAL,SION - TROMBAY
ROAD, SUMAN NAGAR, CHEMBUR, MUMBAI, MAHARASHTRA
400071,400071

TEST NAME	TECHNOLOGY	VALUE	UNITS	Bio. Ref. Interval.
TOTAL TRIIODOTHYRONINE (T3)	C.M.I.A	85	ng/dL	58-159
TOTAL THYROXINE (T4)	C.M.I.A	7.12	µg/dL	4.87-11.72
TSH - ULTRASENSITIVE	C.M.I.A	4.183	µIU/mL	0.35-4.94

The Biological Reference Ranges is specific to the age group. Kindly correlate clinically.

Method :

- T3 - Fully Automated Chemi Luminescent Microparticle Immunoassay
- T4 - Fully Automated Chemi Luminescent Microparticle Immunoassay
- TSH - Fully Automated Chemi Luminescent Microparticle Immunoassay

Disclaimer :

Results should always be interpreted using the reference range provided by the laboratory that performed the test. Different laboratories do tests using different technologies, methods and using different reagents which may cause difference in reference ranges and hence it is recommended to interpret result with assay specific reference ranges provided in the reports. To diagnose and monitor therapy doses, it is recommended to get tested every time at the same Laboratory.

Sample Collected on (SCT) : 15 Apr 2024 08:20
Sample Received on (SRT) : 15 Apr 2024 14:32
Report Released on (RRT) : 15 Apr 2024 16:43

A Social Venture of

SURANA CHARITABLE TRUST

Regd. No. E 15635 With Charity Commissioner Mumbai
Income Exemption No. DIT (E) / MC / 80G / 524 / 2009 - 10. 12-A Registration No. TR/31324.
Sumannagar, Sion Trombay Road, Chembur, Mumbai - 400071 **Tel. : 022-3378 3378**
Email: info@suranasethiahospital.in Web. : www.suranasethiahospital.com

Dr Shruvi MD (Path)

Dr Sumanta Basak, DPM

Page 2 of 3



NABH PRE ACCREDITATION
ENTRY LEVEL HOSPITAL
PEH-2018-0537



**SURANA SETHIA HOSPITAL
AND RESEARCH CENTRE
CHARITABLE**

Chembur | Malad | Bhiwandi | Navi Mumbai

NAME : BALAN RAMCHANDRAN (63Y/M)
REF. BY : BANK OF BARODA
TEST ASKED : HbA1c

SAMPLE COLLECTED AT :
(4000711424), SURANA SETHIA HOSPITAL, SION -
TROMBAY ROAD, SUMAN NAGAR, CHEMBUR,
MUMBAI, MAHARASHTRA 400071, 400071

TEST NAME	TECHNOLOGY	VALUE	UNITS
HbA1c - (HPLC)	H.P.L.C	6.5	%

Bio. Ref. Interval. :

Bio. Ref. Interval.: As per ADA Guidelines

Below 5.7% : Normal
5.7% - 6.4% : Prediabetic
>=6.5% : Diabetic

Guidance For Known Diabetics

Below 6.5% : Good Control
6.5% - 7% : Fair Control
7.0% - 8% : Unsatisfactory Control
>8% : Poor Control

Method : Fully Automated H.P.L.C method

AVERAGE BLOOD GLUCOSE (ABG)	CALCULATED	140	mg/dL
-----------------------------	------------	-----	-------

Bio. Ref. Interval. :

90 - 120 mg/dl : Good Control
121 - 150 mg/dl : Fair Control
151 - 180 mg/dl : Unsatisfactory Control
> 180 mg/dl : Poor Control

Method : Derived from HBA1c values

Please correlate with clinical conditions.

~~ End of report ~~

Sample Collected on (SCT) : 15 Apr 2024 08:20

Sample Received on (SRT) : 15 Apr 2024 14:33

Sample Delivered on (SRT) : 15 Apr 2024 15:22

A Social Venture of

SURANA CHARITABLE TRUST

Regd. No. E 15635 With Charity Commissioner Mumbai

Income Exemption No. DI 1 (E) / MC / 80G / 524 / 2000 - 10. 12-A Registration No. TR/31324.

Sumannagar, Sion Trombay Road, Chembur, Mumbai - 400071 **Tel. : 022-3378 3378**

Email: info@suranasethiahospital.in Web : www.suranasethiahospital.com

Signature

Signature

Dr Sumanta Basak, DM

Page : 3 of 3

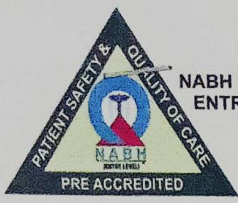

NABH PRE ACCREDITATION
ENTRY LEVEL HOSPITAL
PEH-2018-0537



**SURANA SETHIA HOSPITAL
AND RESEARCH CENTRE
CHARITABLE**

Chembur | Malad | Bhiwandi | Navi Mumbai

NAME	: MR. RAMACHANDRAN BALAN	SEX	: MALE
AGE	: 63 YRS	ID NO.	: 1143493
REF BY	: C/O. BANK OF BARODA	DATE	: 15/04/2024

ULTRASONOGRAPHY OF ABDOMEN AND PELVIS

Observation:

The liver is mildly enlarged in size (15.6 cm) with slightly coarse parenchymal echotexture. There is no intra or extra hepatic biliary dilatation. The portal vein appears normal.

The gall bladder is partially distended, appears normal. No abnormal internal contents are noted.

Spleen is normal in size, shape, position and echotexture. There is no evidence of focal lesion.

Pancreas is normal in size, shape, position and echotexture. MPD is not dilated.

Both kidneys are normal in size, shape, position and echotexture and shows normal cortico-medullary differentiation. There is no evidence of focal lesion. No evidence of hydronephrosis or calculus noted.

There is no free fluid or significant lymphadenopathy.

Urinary bladder is partially distended.

The prostate is normal in size, shape and position

Impression: USG reveals:

- Mild hepatomegaly with slightly coarse parenchymal echotexture - ADV LFT and clinical correlation.
- No other significant abnormality is noted.

DR. JIGAR ZOTA
DNB - ENVIR
Consultant Radiologist
JZRG

A Social Venture of

SURANA CHARITABLE TRUST

Regd. No. E 15635 With Charity Commissioner Mumbai

Income Exemption No. DIT (E) / MC / 80G / 524 / 2009 - 10. 12-A Registration No. TR/31324.

Sumannagar, Sion Trombay Road, Chembur, Mumbai - 400071 **Tel. : 022-3378 3378**

Email: info@suranasethiahospital.in Web. : www.suranasethiahospital.com

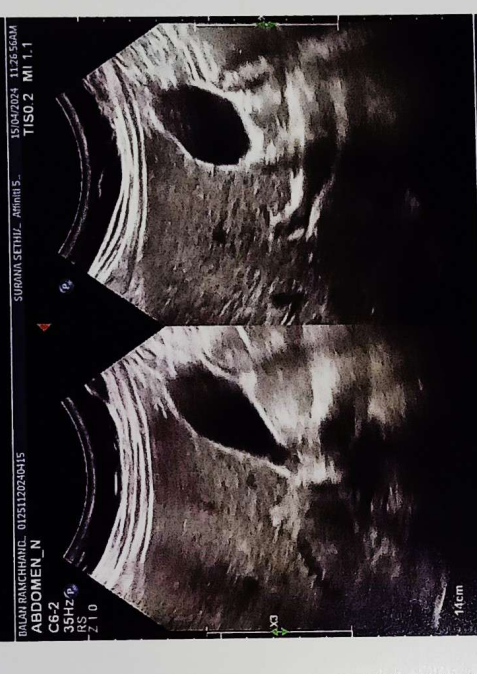



NABH PRE ACCREDITATION
ENTRY LEVEL HOSPITAL
PEH-2018-0537



**SURANA SETHIA HOSPITAL
AND RESEARCH CENTRE
CHARITABLE**

Chembur | Malad | Bhiwandi | Navi Mumbai

NAME	: MR. RAMACHANDRAN BALAN	SEX	: MALE
AGE	: 63 YRS	ID NO.	: 1143493
REF BY	: C/O. BANK OF BARODA	DATE	: 15/04/2024

EXAMINATION: 2D ECHOCARDIOGRAPHY

Conclusion: IHD-Post PTCA

1. All chambers normal sized.
2. Reduced LV function with LVEF = 35%
3. Mitral annular calcification.
4. AV sclerosis.
5. Apical septum, apical cap, apico-lateral segments hypokinetic.
6. IAS / IVS intact.
7. No clot / vegetation / effusion.

Doppler Study:

- Type I diastolic dysfunction
- Mild MR. Mild AR.
- No TR. No PH.
- IVC normal in size (16 mm).

DR. ABHISHEK GADGE
MBBS, MD. MEDICINE, DrNB.,
CONS. CARDIOLOGIST

A Social Venture of
SURANA CHARITABLE TRUST

Regd. No. E 15635 With Charity Commissioner Mumbai
Income Exemption No. DIT (E) / MC / 80G / 524 / 2009 - 10. 12-A Registration No. TR/31324.
Sumannagar, Sion Trombay Road, Chembur, Mumbai - 400071 **Tel. : 022-3378 3378**
Email: info@suranasethiahospital.in Web : www.suranasethiahospital.com

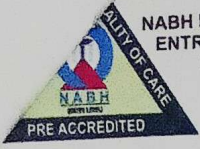

NABH PRE ACCREDITATION
ENTRY LEVEL HOSPITAL
PEH-2018-0537



**SURANA SETHIA HOSPITAL
AND RESEARCH CENTRE
CHARITABLE**

Chembur | Malad | Bhiwandi | Navi Mumbai

NAME	: MR. RAMACHANDRA BALAN	SEX	: MALE
AGE	: 63 YRS	ID NO.	: 1143493
REF BY	: C/O. BANK OF BARODA	DATE	: 15/04/2024

Doppler Study:

- Diastolic dysfunction: Type I
- RVOT = Normal mm of Hg.
- LVOT = Normal mm of Hg.
- AR: Mild MR: Mild PR: NO TR: NO
- Peak / Mean across MV= Normal mm of Hg.
- Peak / mean across AV = Normal mm of Hg.
- MV PHT = Normal
- MVA by PHT = Normal square cm.
- AR PHT = Normal millisecond
- CWD across TV = Normal mm of Hg.
- PASP by TR jet = Normal mm of Hg.

Measurements:

	Measurement	Unit
Aorta		
LA	54	mm
AO	32	mm

	Measurement	Unit
LV study		
IVsd	14	mm
LVIDd	68	mm
LVPWD	14	mm
IVSs	13	mm
LVIDs	56	mm
LVPWa	16	mm
EF %	35	%
% FS		%

A Social Venture of

SURANA CHARITABLE TRUST

Regd. No. E 15635 With Charity Commissioner Mumbai

Income Exemption No. DIT (E) / MC / 80G / 524 / 2009 - 10. 12-A Registration No. TR/31324.

Sumannagar, Sion Trombay Road, Chembur, Mumbai - 400071 **Tel. : 022-3378 3378**

Email: info@suranasethiahospital.in Web. : www.suranasethiahospital.com

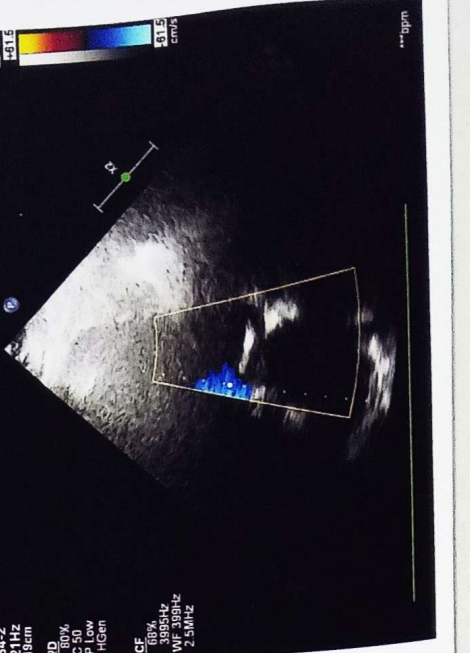
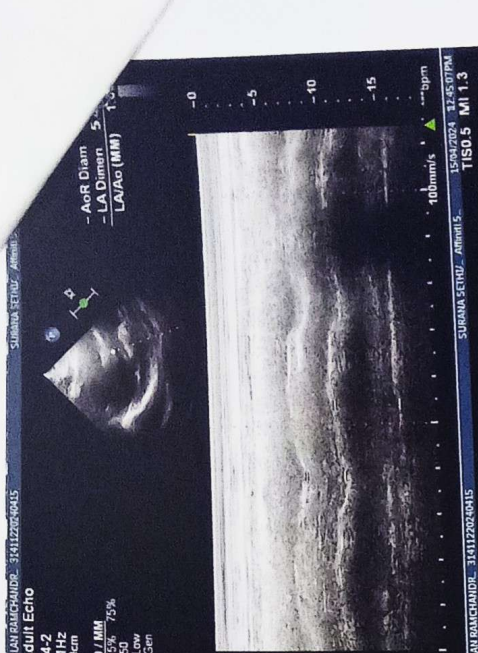
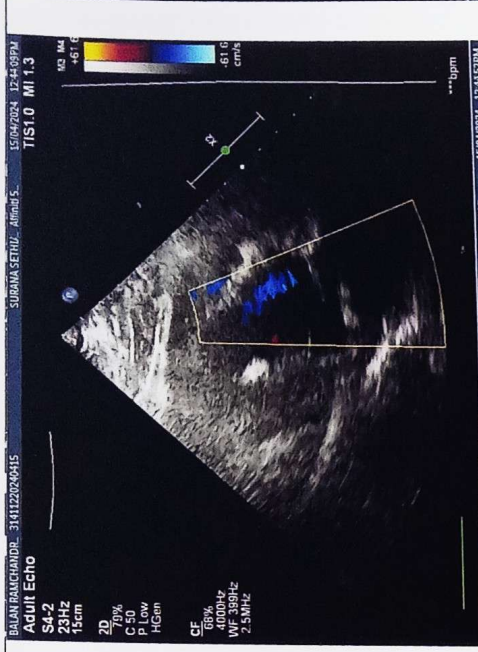
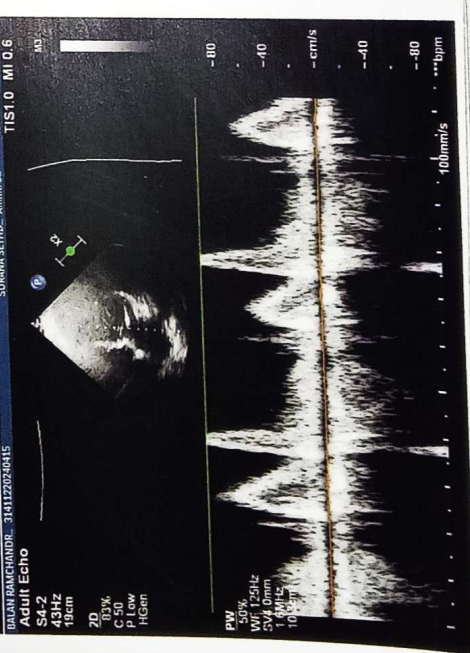

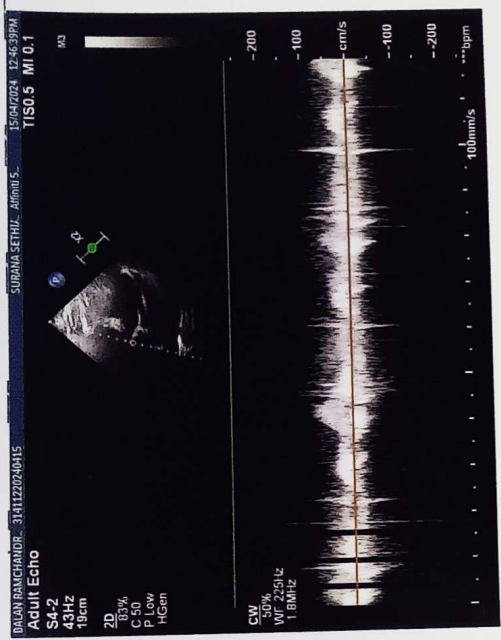
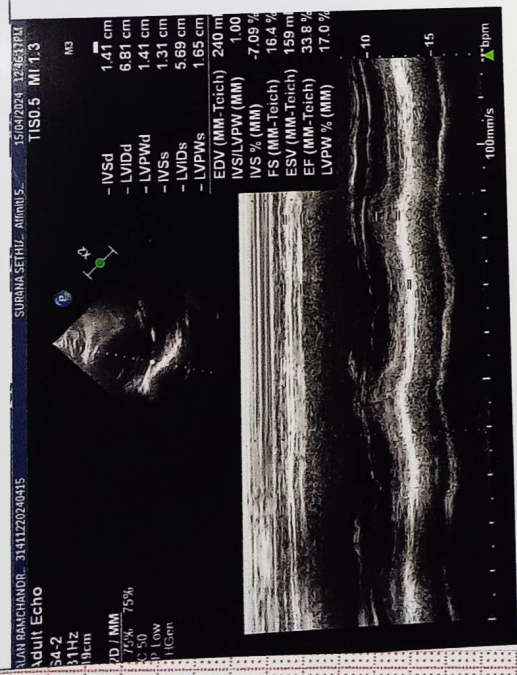

76 bpm
MR. Balau Ramchandra

Age: - 68yrs / male
BP: 100 / 70 mmHg
PR: 77. / min

15.04.2024 8:03:36
SURANA HOSPITAL
CHEMBUR
MUMBAI

Normal sinus rhythm.
Septal infarct. age undetermined
T wave abnormality. consider inferior ischemia
Abnormal ECG

QRS 96 ms
QT/QTcBaz 370 / 416 ms
PR 154 ms
P 90 ms
RR/PP 788 / 789 ms
P/QRS/T 61 / 6 / 150 degrees

