

PANCHMUKHI HOSPITAL

150' RING ROAD, MAVDI CHOKDI, SANESHWAR ARCADE, RAJKOT Mo.9925333639, 8320711901

Dr C P Dadhaniya

Dr R C Dadhaniya
MBBS, Dip.G.O, Diabetologist

policy number :
full name : Bamniya Kamlaben
identity proof : Aadhar card
identity proof no : 0614
gender : female / 52
height : 157
weight : 40
B P : 110 / 70
pluse : 68 min Regu
blood sample : Yes
fasting mode : Yes
non fasting mode : Yes

past history : No

Dental : Health 7

~~Romberg Test~~ :

Colour vision : Normal

L. K.M. Bamaniya

Dr. C. P. DADHANIYA
M.B.B.S., C.I.H.
Regd. No. G19798
PANCHMUKHI HOSPITAL
MAVADI CHOKADI.
150' RING ROAD, RAJKOT



NAME: Bamniya Kamlaben
AGE/ GENDER: Female / 52

DATE: 29-03-24

PATIENT'S REFRACTION DEATILES

		SPHE	CYL	AXIS	VN
R	D	N	N	N	6/6
	N	N			6/6
L	D	N	N	N	6/6
	N	N			6/6

CHECKED BY: Dr. C.P. Dadhaniya

Dr. Kim. Bamaniya

Dr. C. P. DADHANIYA
M.B.B.S., C.I.H.
Regd. No. G19798
PANCHMUKHI HOSPITAL
MAVADI CHOKADI,
150' RING ROAD, RAJ...



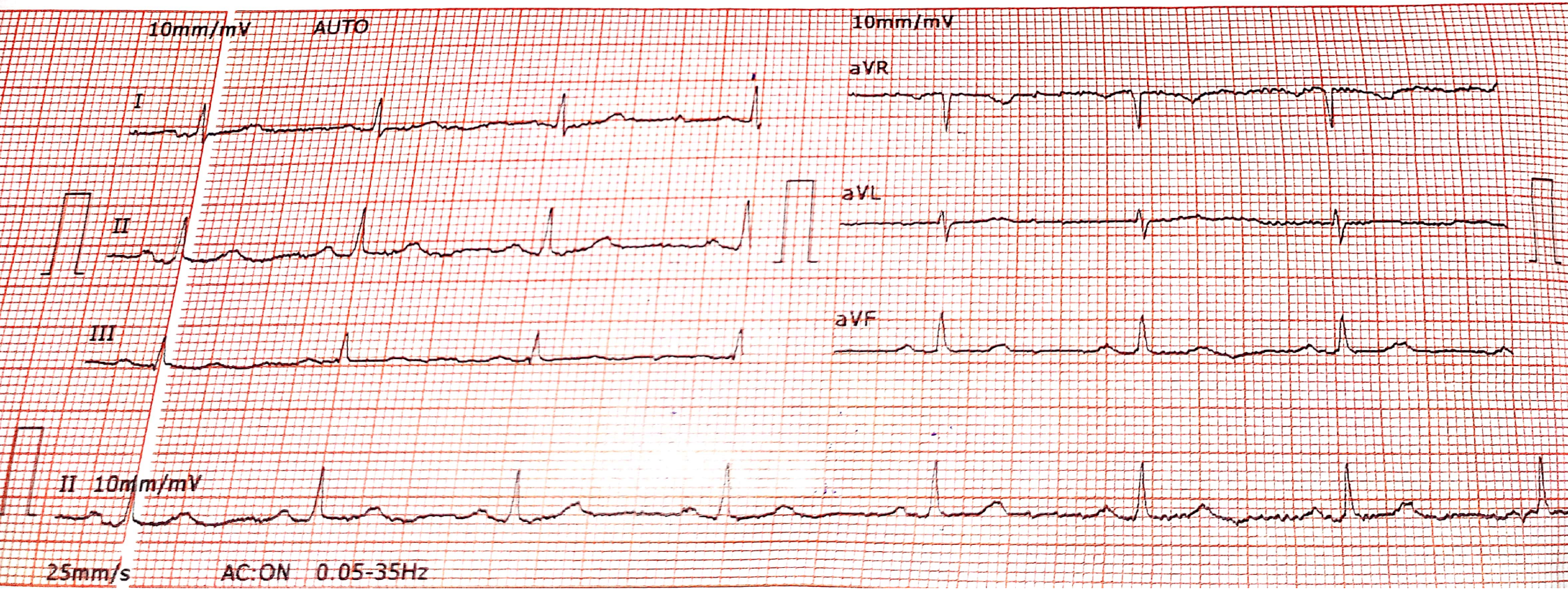

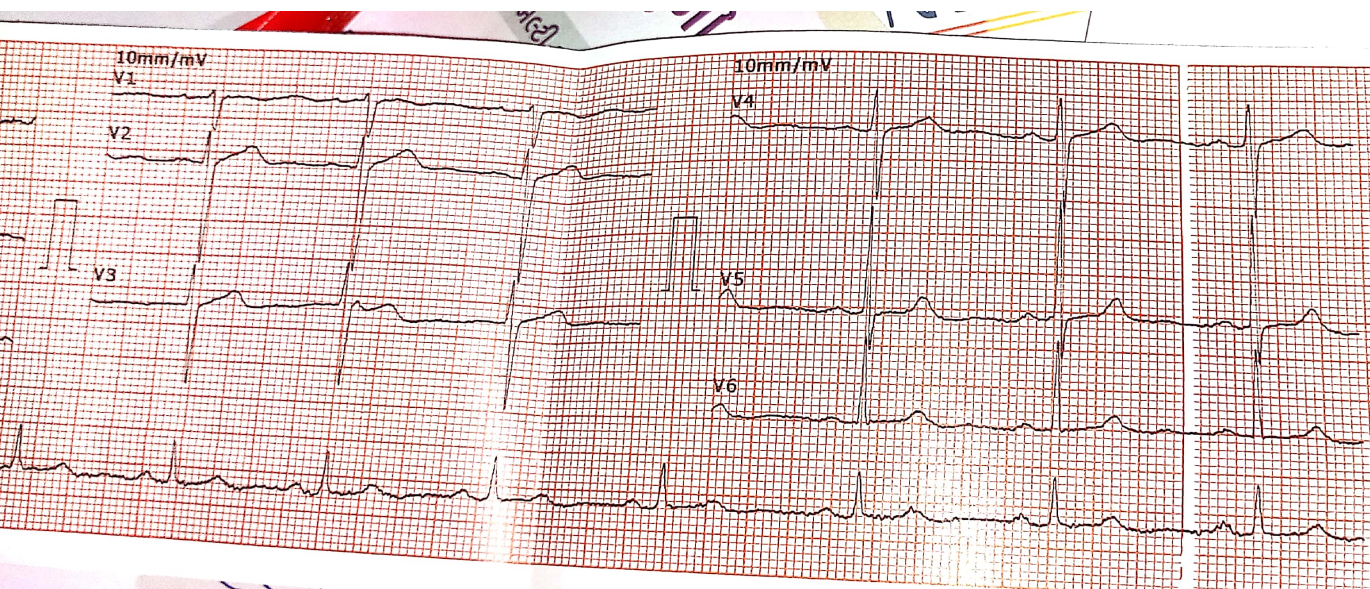

2024-3-29 9:41:20 ID: 00003902

ID Card: **Kamlaban Balmiya**
 Name: **Kamlaban Balmiya** Gender: **female**
 Age: **52** Height(cm):
 Weight(Kg): BP(mmHg):

HR: bpm 68
 P-R: ms 136
 Q-R-S: ms 96
 QT/QTc: ms 96
 P/QRS/T AXES: deg 353/373
 RV5/SV1: deg 53/60/43
 RV5+SV1: deg 43/0/48
 MV 101

*The result must be confirmed by doctor!

Report Confirmed by:

Dr. G. P. DADHANIYA
 M.B.B.S., C.T.M.
 Reg. No. 619798
PANCHMUKHI HOSPITAL
 MAVADI CHOKADI
 150' RING ROAD RAJKOT



પંચમુખી હોસ્પિટલ

ડૉ. રાજેશ્રીબેન ડાહાણીયા
ડૉ. સી. પી. ડાહાણીયા
MBBS, Dip.G.O, Diabetologist

૧૫૦ ફુટ રીંગ રોડ, મવડી ચોકડી, શનેશ્વર આર્કેડ, રાજકોટ. ફોન : ૦૨૮૧-૨૩૭૧૬૩૨

મલ્ટી સ્પેશ્યાલિટી એન્ડ મેટરનીટી નર્સિંગ હોમ

Date: ૨૧/૦૩/૨૦૨૫

સુવિધાઓ

- જનરલ પ્રેક્ટીસ
- સ્ત્રીરોગ વિભાગ
- સોનોગ્રાફી
- સર્જરી વિભાગ
- મેડીસીન વિભાગ
- ઓર્થોપેડીક વિભાગ
- બાળરોગ વિભાગ
- એનોરેક્ટલ સર્જરી
- યુરોલોજી
- લેપ્રોસ્કોપી સર્જરી
- આર.એસ.બી.વાય તથા ચિરંજીવી યોજના
- દરેક જાતની રસી (વેક્સીન) દરરોજ આપવામાં આવે છે

કમલાબેન મુવીલસ ભુવલભાઈ

વિષય:- સ્ટુલ ના રીપોર્ટ વિશે.

ફરેક્ટ વાલ્યુમાં આપેલ
જીવાલ્યુનું કો મારો સ્ટુલ
ના રીપોર્ટની જરૂર નથી.

આપનો વિદ્યમાનું.

જી.મ. ડિવાલજી

Dr. C. P. DADHANIYA

M.B.B.S., C.I.H

Regd. No. G19798

PANCHMUKHI HOSPITAL

MAVADI CHOKADI.

150' RING ROAD, RAJKOT



Pt.'s Name: BAMANIYA KAMLABEN

Date: 29 March, 2024

Radiograph of chest (PA view)

- *Both the lung fields are clear.*
- *No e/o consolidation, cavitations or collapse.*
- *Both the hila appears normal*
- *Both costophrenic angles appear clear.*
- *Both domes of diaphragm appear normal.*
- *Cardiac size is within normal limit.*
- *Bones underview reveals no evident abnormality.*

Thanks for reference.



DR PRATIK KAGATHARA
MD

Krishna Arcade, 150 Feet Ring Road, Opp. Om Nagar (BRTS), Rajkot. Mo. 72838 42020

USG ABDOMEN AND PELVIS

- **LIVER:** is normal in size and shows normal parenchymal echotexture. No focal or diffuse lesions are seen. The intra hepatic biliary and portal radicles are normal. The portal vein and CBD are normal.
- **GALL BLADDER:** Well distended and appears unremarkable. No evidence of calculus or cholecystitis is seen. Gall bladder wall thickness appears normal.
- **PANCREAS:** appears normal in size and echotexture. No focal lesion seen. No evidence of peripancreatic inflammatory changes.
- **SPLEEN:** is normal in size and echotexture. No evidence of focal or diffuse lesion seen.
- **BOTH KIDNEYS:** are normal in size and echotexture. Cortical echogenicity appears normal. Cortico medullary differentiation is preserved. No evidence of calculus or hydronephrosis on either side.
- **URINARY BLADDER:** well distended. No evidence of calculus, wall thickening, diverticula or mass lesion.
- **UTERUS:** is normal in size, shape and position. Endometrial thickness measures 4.0 mm. Endometrial & myometrial echotexture is normal. No focal lesion is seen
- **BOTH OVARIES** are normal in size & echotexture. No focal solid or cystic lesions are seen. No adnexal mass is seen
- No free fluid is seen in the POD. Visualized bowel loops appears unremarkable, No evidence of necrotic lymphadenopathy is seen. RIF/ LIF clear. Bilateral C-P angel clear.

CONCLUSION:

- No significant abnormality seen in present study.
- Bilateral inguinal region is normal.

Thanks for reference.



DR PRATIK KAGATHARA
MD

ECHOCARDIOGRAPHY & COLOR DOPPLER

Patient Name : Kamalben Bamaniya
Ref.By : Dr Dadhaniya Sir

Age/Sex : 53/F
Date : 29/3/24

SUMMARY OF 2D ECHO

LA, LV size Normal
No LVH
No RWMA at rest
Overall LVEF -60 %.

RA , RV size and function Normal
All valves appear Normal in structure

No E/O Vegetation / clot/Pericardial effusion
IAS / IVS intact
No shunt across great vessels
IVC Size Normal 15 mm and collapsing > 50% on deep inspiration

Colour Doppler

Mitral Valve: E/A ratio 1
No MR

Tricuspid Valve: Trivial TR CW TR jet 28 mmHg
Estimated PASP 33 mm Hg

Aortic Valve: No AR
No significant LVOT gradient - AV PG Max 9 mm Hg

Pulmonary Valve : No PR , PV Max PG 5 mm Hg

FINAL IMPRESSION

Good LV systolic function at rest



Dr V H Maniyar

M.D., FNIC (Lilavati Hospital , Mumbai)

For Appointment

7 60 60 60 577

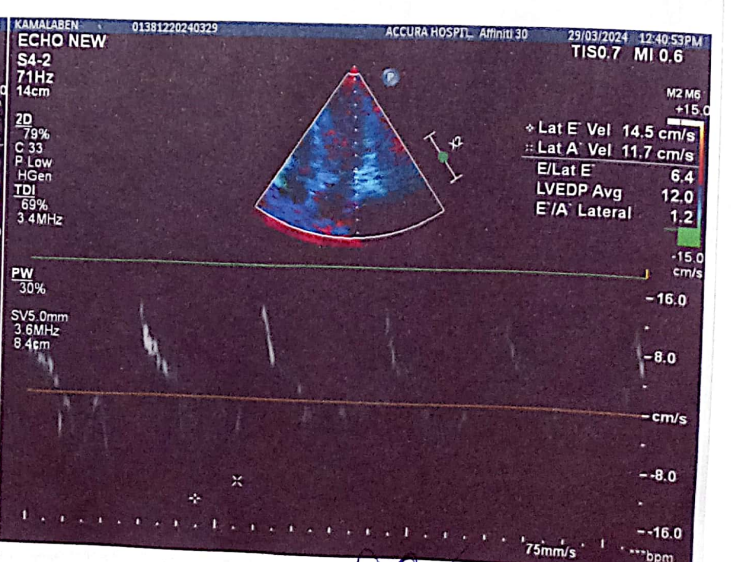
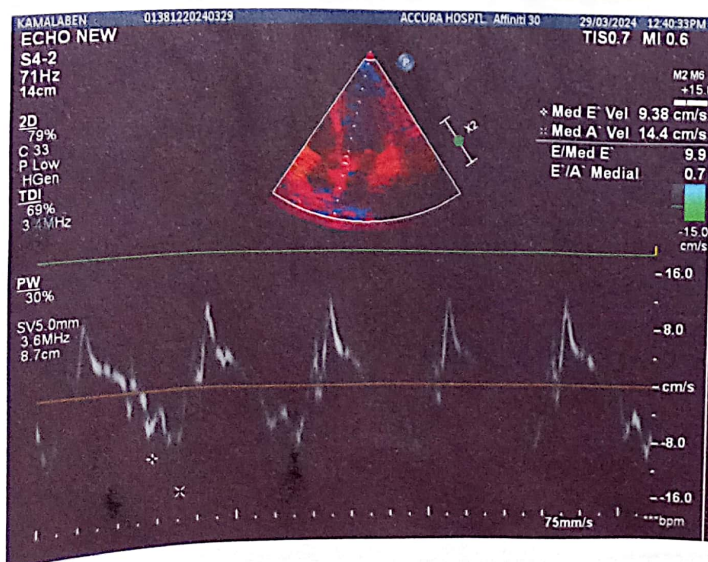
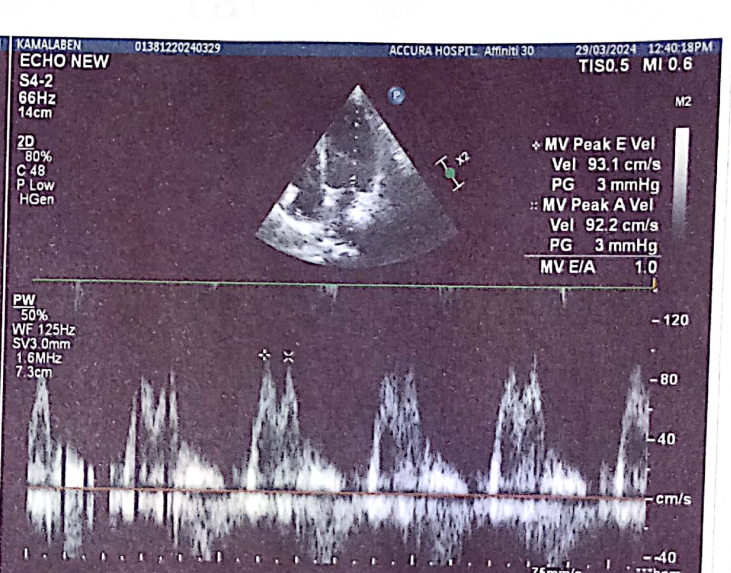
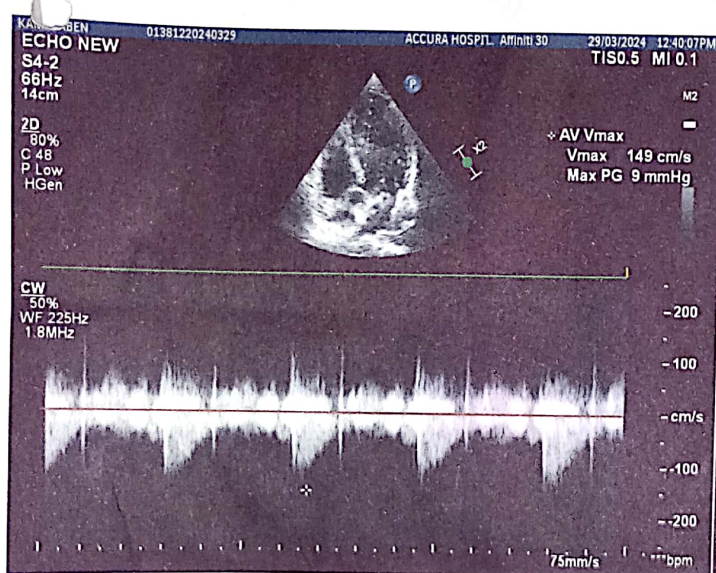
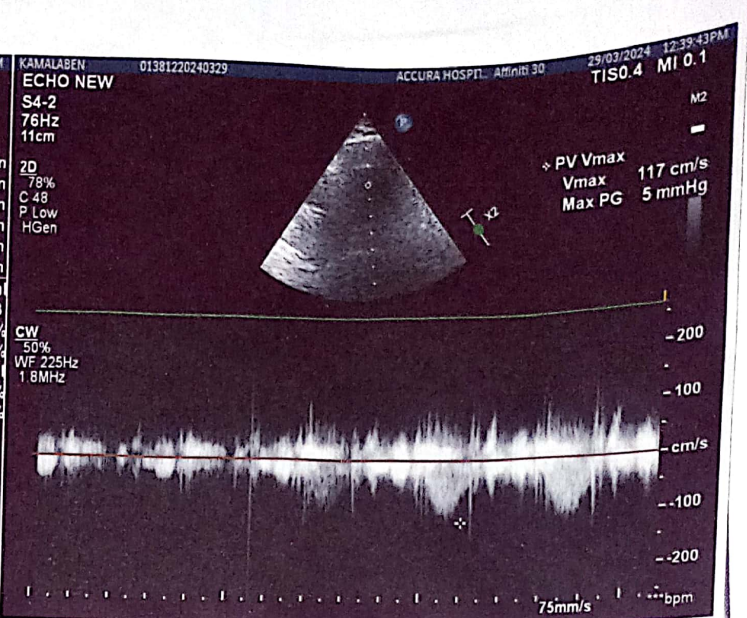
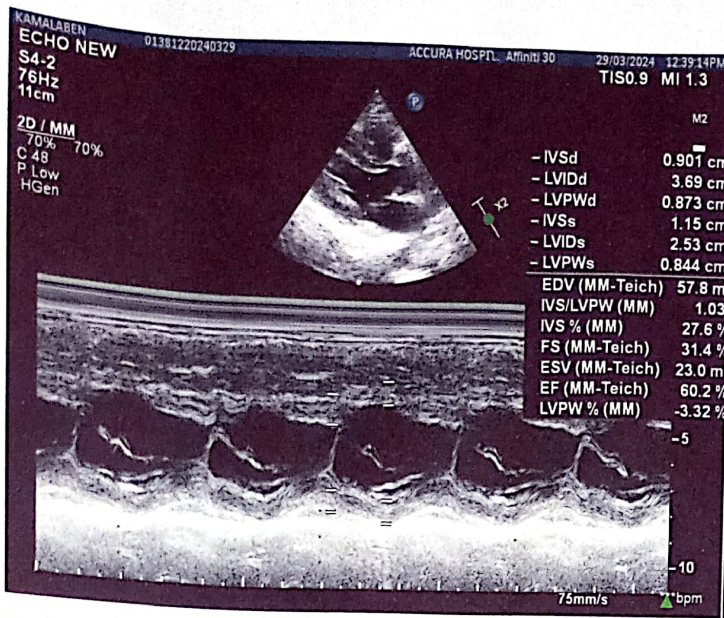
First Floor, Nilkanth Plaza, J. K. Park, Bapa Sitaram Chowk, Mavdi Main Road, RAJKOT- 360004.





बैंक ऑफ बरोडा
Bank of Baroda

नाम

मोतीदास नारजीभाई बामनीया

Name

MOTIDAS NARJIBHAI BAMANIA

कार्डवारी क्र.क.

E.C. No. 49978



Motidas

जारीकर्ता प्राधिकारी

Issuing Authority

धारक के हस्ताक्षर

Signature of Holder

Government of India

નોંધણીની ઓળખ / Enrollment No 2029/72073/02238

To.
બામણિયા કમળાબેન
Bamniya Kamlaben
W/O: Motibhai
saty prakash socayti
dhor market pase santrampur
Santrampur
Santrampur Santrampur Panchmahals
Gujarat 389260
9427347920

18/03/2015

Ref: 7873 / 22C / 2020603 / 2020644 / P



SE585346919FT

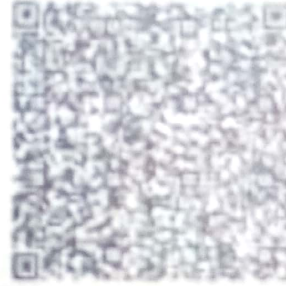

તમારો આધાર નંબર / Your Aadhaar No. :

5996 3613 0614

આધાર - સામાન્ય માણસનો અધિકાર



ભારત સરકાર

Government of India



બામણિયા કમળાબેન
Bamniya Kamlaben
જન્મ તારીખ / DOB : 01/08/1973
સ્ત્રી / Female

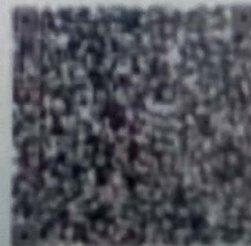

5996 3613 0614

આધાર - સામાન્ય માણસનો અધિકાર





એલ-1994 મુજબ સજાયાત મુજબ છે.”

Important Notice

→ “Sex Determination of foetus is not done here. It is a punishable offence under PC & PNDA ACT, 1994.”

→ “Asking for Sex Determination of foetus is also an offence under PC & PNDA ACT, 1994.”

150 Feet Ring Road ,Near Mavadi BRTS Bus Stop, Movadi Area, Poonam Society, Chandreshnagar, Rajkot, Gujarat 360004, India

Latitude
22.265353333333337°

Longitude
70.784525°

Local 09:51:05 AM
GMT 04:21:05 AM

Altitude 145 meters
Friday, 29.03.2024

GPS Map
Camera Lite



BAMANIYA KAMLABEN 52Y/F CHEST AP 29-Mar-24
NEELKANTH DIAGNOSTICS - RAJKOT (DR. PRATIK KAGATHARA)

TEST REPORT

Name : Bamniya Kamlaben	Reg. No : 403101399
Age/Sex : 52 Years / Female	Reg. Date : 29-Mar-2024 03:08 PM
Ref. By : Dr. PANCHMUKHI HOSPITAL / INSURANCE	Collected On : 29-Mar-2024 03:09 PM
Client Name : PANCHMUKHI HOSPITAL	Report Date : 29-Mar-2024 06:56 PM

COMPLETE BLOOD COUNT (CBC)
 Specimen: EDTA blood

Parameter	Result	Unit	Biological Ref. Interval
RBC Parameters			
Hemoglobin (SLS method)	11.0	g/dL	12.5 - 16.0
Hematocrit (Electrical Impedance)	41.70	%	37 - 47
RBC Count (Electrical Impedance)	5.10	million/cmm	4.2 - 5.4
MCV (Calculated)	81.7	fL	78 - 100
MCH (Calculated)	21.5	Pg	27 - 31
MCHC (Calculated)	26.3	%	30 - 35
RDW (Calculated)	13.5	%	11.5 - 14.0
WBC Parameters			
WBC Count (Flowcytometry)	5270	/cmm	4000 - 10500
DIFFERENTIAL WBC COUNT			
Neutrophils (%)	63 %	% Range 42.02 - 75.2	Abs. Value 3320 /cmm Abs. Range 1800 - 7700
Lymphocytes (%)	25 %	20 - 45	1318 /cmm 1000 - 3900
Eosinophils (%)	4 %	1 - 4	211 /cmm 0 - 450
Monocytes (%)	8 %	2 - 8	422 /cmm 200 - 1000
Basophils (%)	0 %	0 - 1	0 /cmm 20 - 100
Platelete Parameter			
Platelet Count	270000	/cmm	150000 - 450000
MPV	11.6	fL	7.4 - 10.4
PDW	52.0	%	8.3 - 56.6

Dr. Viral R. Jethava
 M.D. (Path, PDCC)

This is an Electronically Authenticated Report.

Page 1 of 12

towards the healthiness...



TEST REPORT

Name : Bamniya Kamlaben	Reg. No : 403101399
Age/Sex : 52 Years / Female	Reg. Date : 29-Mar-2024 03:08 PM
Ref. By : Dr. PANCHMUKHI HOSPITAL / INSURANCE	Collected On : 29-Mar-2024 03:09 PM
Client Name : PANCHMUKHI HOSPITAL	Report Date : 29-Mar-2024 06:47 PM

BLOOD GROUP & RH

Specimen: EDTA and Serum; Method: Haemagglutination

Parameter	Result	Unit	Biological Ref. Interval
ABO	"B"		
Rh (D)	Positive		

The Blood Group is done from received sample. Kindly ask for Blood Group Card. In case of any query, please contact Laboratory.

towards the healthiness...



This is an Electronically Authenticated Report.

Page 2 of 12

Dr. Viral R. Jethava

M.D. (Path, PDCC)





TEST REPORT

Name : Bamniya Kamlaben	Reg. No : 403101399
Age/Sex : 52 Years / Female	Reg. Date : 29-Mar-2024 03:08 PM
Ref. By : Dr. PANCHMUKHI HOSPITAL / INSURANCE	Collected On : 29-Mar-2024 03:09 PM
Client Name : PANCHMUKHI HOSPITAL	Report Date : 29-Mar-2024 06:47 PM

Test	Result	Unit	Biological Ref. Interval
Erythrocyte sedimentation rate Sample, EDTA whole blood			
ESR (After 1 hour)	11	mm/hr	3 - 12

towards the healthiness...

DRJ

This is an Electronically Authenticated Report.

Page 3 of 12

Dr. Viral R. Jethava
M.D. (Path, PDCC)



TEST REPORT

Name	: Bamniya Kamlaben	Reg. No	: 403101399
Age/Sex	: 52 Years / Female	Reg. Date	: 29-Mar-2024 03:08 PM
Ref. By	: Dr. PANCHMUKHI HOSPITAL / INSURANCE	Collected On	: 29-Mar-2024 03:09 PM
Client Name	: PANCHMUKHI HOSPITAL	Report Date	: 29-Mar-2024 06:47 PM

FASTING PLASMA GLUCOSE
 Specimen: Flouride plasma

Parameter	Result	Unit	Biological Ref. Interval
Fasting Blood Sugar (FBS) <i>HEXOKINASE</i>	86.20	mg/dL	<100 :Non-Diabetic 100-125 :Impaired Fasting Glucose (IFG) ≥126 :Diabetic
Urine Glucose -F <i>Glucose Oxidase-Peroxidase</i>	Nil		
Urine Acetone -F	Nil		

Criteria for the diagnosis of diabetes :

- HbA1c \geq 6.5 %Or
- Fasting plasma glucose $>$ 126 gm/dL. Fasting is defined as no caloric intake at least for 8 hrs.Or
- Two-hour plasma glucose \geq 200mg/dL during an oral glucose tolerance test by using a glucose load containing the equivalent of 75 gm anhydrous glucose dissolved in water.Or
- In a patient with classic symptoms of hyperglycemia or hyperglycemic crisis, a random plasma glucose \geq 200 mg/dL.

*In the absence of unequivocal hyperglycemia, criteria 1-3 should be confirmed by repeat testing.
 American diabetes association. Standards of medical care in diabetes 2011. Diabetes care 2011;34; S11.

towards the healthiness...

Dr. Viral R. Jethava
 M.D. (Path, PDCC)

This is an Electronically Authenticated Report.

Page 4 of 12

TEST REPORT

Name : Bamniya Kamlaben	Reg. No : 403101399
Age/Sex : 52 Years / Female	Reg. Date : 29-Mar-2024 03:08 PM
Ref. By : Dr. PANCHMUKHI HOSPITAL / INSURANCE	Collected On : 29-Mar-2024 04:13 PM
Client Name : PANCHMUKHI HOSPITAL	Report Date : 29-Mar-2024 06:47 PM

POST PRANDIAL PLASMA GLUCOSE

Specimen: Flouride plasma

Parameter	Result	Unit	Biological Ref. Interval
Post Prandial Blood Sugar (PPBS) <i>HEXOKINASE</i>	136.00	mg/dL	70 - 140
Urine Glucose- PP <i>Glucose Oxidase-Peroxidase</i>	Nil		
Urine Acetone- PP	Nil		

Criteria for the diagnosis of diabetes :

- HbA1c \geq 6.5 %Or
- Fasting plasma glucose $>$ 126 gm/dL. Fasting is defined as no caloric intake at least for 8 hrs.Or
- Two-hour plasma glucose \geq 200mg/dL during an oral glucose tolerance test by using a glucose load containing the equivalent of 75 gm anhydrous glucose dissolved in water.Or
- In a patient with classic symptoms of hyperglycemia or hyperglycemic crisis, a random plasma glucose \geq 200 mg/dL.

*In the absence of unequivocal hyperglycemia, criteria 1-3 should be confirmed by repeat testing.

American diabetes association. Standards of medical care in diabetes 2011. Diabetes care 2011;34: S11.

towards the healthiness...

Dr. Viral R. Jethava

M.D. (Path, PDCC)

This is an Electronically Authenticated Report.

Page 5 of 12

TEST REPORT

Name : Bamniya Kamlaben	Reg. No : 403101399
Age/Sex : 52 Years / Female	Reg. Date : 29-Mar-2024 03:08 PM
Ref. By : Dr. PANCHMUKHI HOSPITAL / INSURANCE	Collected On : 29-Mar-2024 03:09 PM
Client Name : PANCHMUKHI HOSPITAL	Report Date : 29-Mar-2024 06:47 PM

LIPID PROFILE
 Specimen: Serum

Parameter	Result	Unit	Biological Ref. Interval
Cholesterol <i>Cholesterol Oxidase</i>	159.00	mg/dL	Desirable : < 200.0 Borderline High : 200-239 High : > 240.0
Triglyceride <i>Enzymatic Reaction With Glycerol Kinase</i>	120.0	mg/dL	Normal : < 150.0 Borderline : 150-199 High : 200-499 Very High : > 500.0
HDL Cholesterol <i>Siemens AHDL</i>	45.00	mg/dL	High Risk : < 40 Low Risk : \geq 60
LDL Cholesterol <i>Siemens ALDL</i>	93.00	mg/dL	Optimal : < 100 Near Optimal/above optimal : 100-129 Borderline High : 130-159 High : 160-189 Very High : \geq 190
VLDL Cholesterol <i>Calculated</i>	24.00	mg/dL	15 - 35
LDL / HDL RATIO <i>Calculated</i>	2.07		0 - 3.5
Cholesterol /HDL Ratio <i>Calculated</i>	3.53		0 - 5.0

towards the healthiness...

This is an Electronically Authenticated Report.

Page 6 of 12

Dr. Viral R. Jethava
 M.D. (Path, PDCC)



TEST REPORT

Name : Bamniya Kamlaben	Reg. No : 403101399
Age/Sex : 52 Years / Female	Reg. Date : 29-Mar-2024 03:08 PM
Ref. By : Dr. PANCHMUKHI HOSPITAL / INSURANCE	Collected On : 29-Mar-2024 03:09 PM
Client Name : PANCHMUKHI HOSPITAL	Report Date : 29-Mar-2024 06:47 PM

RENAL FUNCTION TEST

Specimen: Serum

Parameter	Result	Unit	Biological Ref. Interval
Creatinine <i>ALKALINE PICRATE, COLORIMETRIC KINETIC</i>	0.92	mg/dL	0.55 - 1.02
eGFR	101.50	ml/min/1.73 sq m	Normal or High: ≥ 90 Mild decrease: 60-89 Mild moderate decrease: 45-59 Moderate to severe decrease: 30-44 Severe decrease: 15-29 Kidney failure: < 15
Urea <i>Calculated</i>	29.00	mg/dL	17 - 43
Blood Urea Nitrogen (BUN) <i>UREASE/GLDH</i>	13.54	mg/dL	7.0 - 18.0
Uric Acid <i>Uricase</i>	5.60	mg/dL	2.6 - 6.2
Sodium <i>Direct ion selective electrode</i>	142.00	mmol/L	137 - 145
Potassium <i>Direct ion selective electrode</i>	4.30	mmol/L	3.5 - 5.1
Chloride <i>Direct ion selective electrode</i>	106.00	mmol/L	98 - 107
Calcium <i>Cresolphthalein Complexone</i>	9.80	mg/dL	8.5 - 10.1

Dr. Viral R. Jethava
 M.D. (Path, PDCC)

This is an Electronically Authenticated Report.

Page 7 of 12

towards the healthiness...



TEST REPORT

Name : Bamniya Kamlaben	Reg. No : 403101399
Age/Sex : 52 Years / Female	Reg. Date : 29-Mar-2024 03:08 PM
Ref. By : Dr. PANCHMUKHI HOSPITAL / INSURANCE	Collected On : 29-Mar-2024 03:09 PM
Client Name : PANCHMUKHI HOSPITAL	Report Date : 29-Mar-2024 06:48 PM

Parameter	Result	Unit	Biological Ref. Interval
GGT <small>Siemens/37C</small>	54.00	U/L	5 - 55

towards the healthiness...

DRJ

This is an Electronically Authenticated Report.

Page 8 of 12

Dr. Viral R. Jethava

M.D. (Path, PDCC)

TEST REPORT

Name : Bamniya Kamlaben	Reg. No : 403101399
Age/Sex : 52 Years / Female	Reg. Date : 29-Mar-2024 03:08 PM
Ref. By : Dr. PANCHMUKHI HOSPITAL / INSURANCE	Collected On : 29-Mar-2024 03:09 PM
Client Name : PANCHMUKHI HOSPITAL	Report Date : 29-Mar-2024 06:48 PM

THYROID FUNCTION TEST

Parameter	Result	Unit	Biological Ref. Interval
Thyroid Stimulating Hormone (TSH) <small>CLIA</small>	4.260	μIU/ml	0.35 - 5.50

Remarks:

- Thyroid-stimulating hormone (TSH) is synthesized and secreted by the anterior pituitary in response to a negative feedback mechanism involving concentrations of FT3 (free T3) and FT4 (free T4). Additionally, the hypothalamic tripeptide, thyrotropin-releasing hormone (TRH), directly stimulates TSH production. TSH stimulates thyroid cell production and hypertrophy, also stimulates the thyroid gland to synthesize and secrete T3 and T4.
- Quantification of TSH is significant to differentiate primary (thyroid) from secondary (pituitary) and tertiary (hypothalamus) hypothyroidism.
- In primary hypothyroidism, TSH levels are significantly elevated, while in secondary and tertiary hypothyroidism, TSH levels are low.

TSH levels During Pregnancy :

- First Trimester : 0.1 to 2.5 μIU/mL
- Second Trimester : 0.2 to 3.0 μIU/mL
- Third trimester : 0.3 to 3.0 μIU/mL
- Reference: Carl A. Burtis, Edward R. Ashwood, David E. Bruns. Tietz Textbook of Clinical Chemistry and Molecular Diagnostics. 5th Edition. Philadelphia: WB Saunders, 2012:2170

Triiodothyronine (T3) <small>CLIA</small>	1.47	ng/mL	0.6 - 1.81
---	------	-------	------------

Clinical Significance:

- Triiodothyronine (T3) is a hormone synthesized and secreted by the thyroid gland in response to the pituitary hormone TSH and is regulated by a negative feedback mechanism involving the thyroid gland, pituitary gland, and hypothalamus.
- In the circulation, 99.7% of T3 is reversibly bound to transport proteins, primarily thyroxine-binding globulin (TBG) and to a lesser extent albumin and prealbumin. The remaining unbound T3 is free in the circulation and is metabolically active.
- In hypothyroidism and hyperthyroidism, FT3 levels parallel changes in total T3 levels. Measuring FT3 is useful in certain conditions such as normal pregnancy and steroid therapy, when altered levels of total T3 occur due to changes in T3 binding proteins, especially TBG.

Dr. Viral R. Jethava

M.D. (Path, PDCC)

This is an Electronically Authenticated Report.

Page 9 of 12

towards the healthiness...

**TEST REPORT**

Name	: Bamniya Kamlaben	Reg. No	: 403101399
Age/Sex	: 52 Years / Female	Reg. Date	: 29-Mar-2024 03:08 PM
Ref. By	: Dr. PANCHMUKHI HOSPITAL / INSURANCE	Collected On	: 29-Mar-2024 03:09 PM
Client Name	: PANCHMUKHI HOSPITAL	Report Date	: 29-Mar-2024 06:48 PM

Thyroxine (T4) 9.82 µg/dL 4.5 - 12.6
CLIA

Clinical Significance :

- Thyroxin (T4) is a hormone synthesized and secreted by the thyroid gland in response to the pituitary hormone TSH and is regulated by a negative feedback mechanism involving the thyroid gland, pituitary gland, and hypothalamus. In the circulation, 99.95% of T4 is reversibly bound to transport proteins, primarily thyroxine-binding globulin (TBG) and to a lesser extent albumin and thyroxine-binding prealbumin. The remaining unbound T4 is free in the circulation and is both metabolically active and a precursor to T3.
- In hypothyroidism and hyperthyroidism, FT4 levels parallel changes in total T4 levels. Measuring FT4 is useful in certain conditions such as normal pregnancy and steroid therapy, when altered levels of total T4 occur due to changes in T4 binding proteins, especially TBG.

Limitations:

- The anticonvulsant drug phenytoin may interfere with total and FT4 levels due to competition for TBG binding sites.
- FT4 values may be decreased in patients taking carbamazepine.
- Thyroid autoantibodies in human serum may interfere and cause falsely elevated FT4 results.

towards the healthiness...

This is an Electronically Authenticated Report.



Page 10 of 12

Dr. Viral R. Jethava

M.D. (Path, PDCC)

Mangla Road Branch: 3rd Floor, Smile Building, 5 Manhar Plot Corner, Mangla Main Road, Rajkot. Ph. 0281 - 247 33 77

Sadhu Vaswani Road Branch: Ground Floor, Office no. 3, Nakshtra-VIII, Nr. Sun City Apt., Sadhu Vaswani Road, Rajkot - 1

Helpline No. : 70965 77000  www.neutropath.com  neutropath@gmail.comThe test results are subject to variations due to technical limitations. Hence co-relation with clinical findings and other investigations should be done.

TEST REPORT

Name : Bamniya Kamlaben	Reg. No : 403101399
Age/Sex : 52 Years / Female	Reg. Date : 29-Mar-2024 03:08 PM
Ref. By : Dr. PANCHMUKHI HOSPITAL / INSURANCE	Collected On : 29-Mar-2024 03:09 PM
Client Name : PANCHMUKHI HOSPITAL	Report Date : 29-Mar-2024 06:47 PM

URINE ROUTINE EXAMINATION

Parameter	Result	Unit	Biological Ref. Interval
-----------	--------	------	--------------------------

PHYSICAL EXAMINATION

Quantity	10 cc		
Colour	Pale Yellow		
Clarity	Clear		

CHEMICAL EXAMINATION (BY REFLECTANCE PHOTOMETRIC)

pH	6.0		4.6 - 8.0
Sp. Gravity	1.010		1.001 - 1.035
Protein	Nil		
Glucose	Nil		
Ketone Bodies	Nil		
Urobilinogen	Normal Present		
Bile salts:	Absent		Absent
Bile Pigments:	Absent		Absent
Nitrite	Nil		

MICROSCOPIC EXAMINATION (MANUAL BY MICROSCOPY)

Leucocytes (Pus Cells)	1 - 3/hpf
Erythrocytes (Red Cells)	Absent
Epithelial Cells	2 - 3/hpf
Amorphous Material	Absent
Casts	Absent
Crystals	Absent
Bacteria	Absent

Dr. Viral R. Jethava

M.D. (Path, PDCC)

This is an Electronically Authenticated Report.

Page 11 of 12

towards the healthiness...

TEST REPORT

Name	: Bamniya Kamlaben	Reg. No	: 403101399
Age/Sex	: 52 Years / Female	Reg. Date	: 29-Mar-2024 03:08 PM
Ref. By	: Dr. PANCHMUKHI HOSPITAL / INSURANCE	Collected On	: 29-Mar-2024 03:09 PM
Client Name	: PANCHMUKHI HOSPITAL	Report Date	: 29-Mar-2024 06:48 PM

LIVER FUNCTION TEST

Specimen : Serum

Parameter	Result	Unit	Biological Ref. Interval
Total Protein <i>BIURET</i>	7.20	g/dL	6.4 - 8.2
Albumin <i>Dye Binding - Bromocresol Purple (BCP)</i>	4.60	g/dL	3.40 - 5.00
Globulin <i>Calculated</i>	2.60	g/dL	2.3 - 3.5
A/G Ratio <i>Calculated</i>	1.77		0.8 - 3.1
SGOT (AST) <i>Siemens/37C</i>	26.10	U/L	15 - 37
SGPT (ALT) <i>Siemens/37C</i>	35.10	U/L	14 - 59
Alakaline Phosphatase <i>Siemens/37C</i>	90.00	U/L	46 - 116
Total Bilirubin <i>Diazo-Caffeine/Benzoate Coupling (Jendrassik-Grof) w/blank</i>	0.99	mg/dL	0.2 - 1
Conjugated Bilirubin <i>Diazo-Caffeine/Benzoate Coupling (Jendrassik-Grof) w/blank</i>	0.16	mg/dL	0 - 0.20
Unconjugated Bilirubin <i>Sulph acid dpl/caif-benz</i>	0.83	mg/dL	0.0 - 1.1

----- End Of Report -----

Dr. Viral R. Jethava

M.D. (Path, PDCC)

This is an Electronically Authenticated Report.

Page 12 of 12