

# VARDAAN HOSPITAL & RESEARCH CENTRE

Block Road, Kathitand Ratu, Ranchi.

Patient Name	PRAGYA KUMARI	Age / Sex	26/Female
Patient ID	00004932	Visit Date	01/04/2024
Referred By		Consulted By	
Procedure		Medication	

LURDUR MEDICAL Tel: +91-44-23660303



# VARDAAN HOSPITAL & RESEARCH CENTRE

Block Road, Kathitand Ratu, Ranchi.

Patient Name

PRAGYA KUMARI

Patient ID

00004921

Age / Sex

26/Female

Referred By

Visit Date

01/04/2024

Procedure

Consulted By

Medication

LUDUB MEDICAL. Tel: +91-44-24660303



# VARDAAN HOSPITAL AND RESEARCH CENTRE (A MULTISPECIALITY HOSPITAL)

Block Road, Kathitand Chowk,  
Ratu Ranchi, Jharkhand-835222

E: vardaanhospitalranchi@gmail.com  
W: www.vardaanhospital.org.in

Ph: 0651-8660100, 7070094158

### OPD Prescription

<b>UHID</b>	21041	<b>Issue Date</b>	Apr 1 2024 9:55AM
<b>Name</b>	Mrs. PRAGYA KUMARI	<b>Age/Sex/Relig</b>	26 Yrs/Female/HINDU
<b>Doctor/Unit</b>	Dr. R S PRASAD	<b>Department</b>	INTERNAL MEDICINE
<b>Qualification</b>	MBBS	<b>Referred By</b>	Self
<b>Category</b>	MEDIASSIST HEALTHCARE SERVICES-PVT.LTD	<b>Patient Address</b>	AT SINGH MORE HATIA RANCHI
<b>Guardian</b>	W/O#RAVI PRAKASH	<b>MemberShip</b>	NO

Note : Kindly take Prior Appointment for Consultation and diagnostic.

<b>BP:</b> 100/80	<b>Height:</b> 159	<b>Weight:</b> 56	<b>SPO2:</b> 96%	<b>Pulse:</b> 119/PM	<b>Temperature:</b> 98°F	<b>Allergies:</b> NO
-------------------	--------------------	-------------------	------------------	----------------------	--------------------------	----------------------

mmHg

cm

kg

**History and complaints:**

P= 2-2

→ 4 yrs (♂) } NVD  
→ 1 yrs (♀) }

Patient came for Regular Health Checkup.

EMP - 02/10/24

NO Irregular menses.

**Examination:**

AT - 100/80

PA - Soft  
chest - clear

BD - 100/80 mmHg  
PA - 119/70 mmHg  
SPO2 - 96% @ RA  
Temp - 98°F

ADP

① CAP RABEPRO DED  
1X1 → 10

② TAB PERIM 0  
1X2 → 10

③ TAB OVRAL 2  
1X1 → 21 days

wait for me

1X1 → 21 days

wait for me

**Investigations:**

UPT - 80  
Self checkup -  
CBC, HbA1C,

B. Urea, 20 Creatinin  
Serum Vit Acid, TSH

Advice: STOP R.E, ESA  
(Lifestyle / Rehab / Diet)

CSA - WA  
ASD - 1X2  
(CPA)

भारत सरकार



गौरी मोती इति प्रकृत, काले नो मण्डल परम्परा  
स्वतंत्र प्रजासत्ताक भारत में प्रथम महिला प्रधान मंत्री,  
जिसे भारत की इतिहास में पहली महिला प्रधान मंत्री  
कै. इतिहास 824003  
Address: W/O RAVI PRakash, FLAT NO-  
02B, PARWATI MANSION, CHORIYA TOLI  
ROAD NO 2, LATMA SINGH MORE, LATMA  
ROUND, LATMA SINGH MORE HATA,  
Jalpaiguri, Jharkhand, 834003



3346 0213 1853



1947

भारत सरकार





व्यक्ति का नाम  
**Pragna Kumaar**

जन्म तिथि / DOB: 22/02/1998

लिंग / Gender: महिला / Female

भारत सरकार के अधिकारी हैं। संपर्क करने के लिए, कृपया भारत सरकार के वेबसाइट पर जाएं।



**3346 0213 1853**

**मेरा आवाज मेरी सरकार**

71 . Sinus rhythm.....normal P axis, V-rate 50- 99

143  
87  
412  
454

IS--  
49  
66  
25

Lead; Standard Placement

- NORMAL ECG -

Unconfirmed Diagnosis

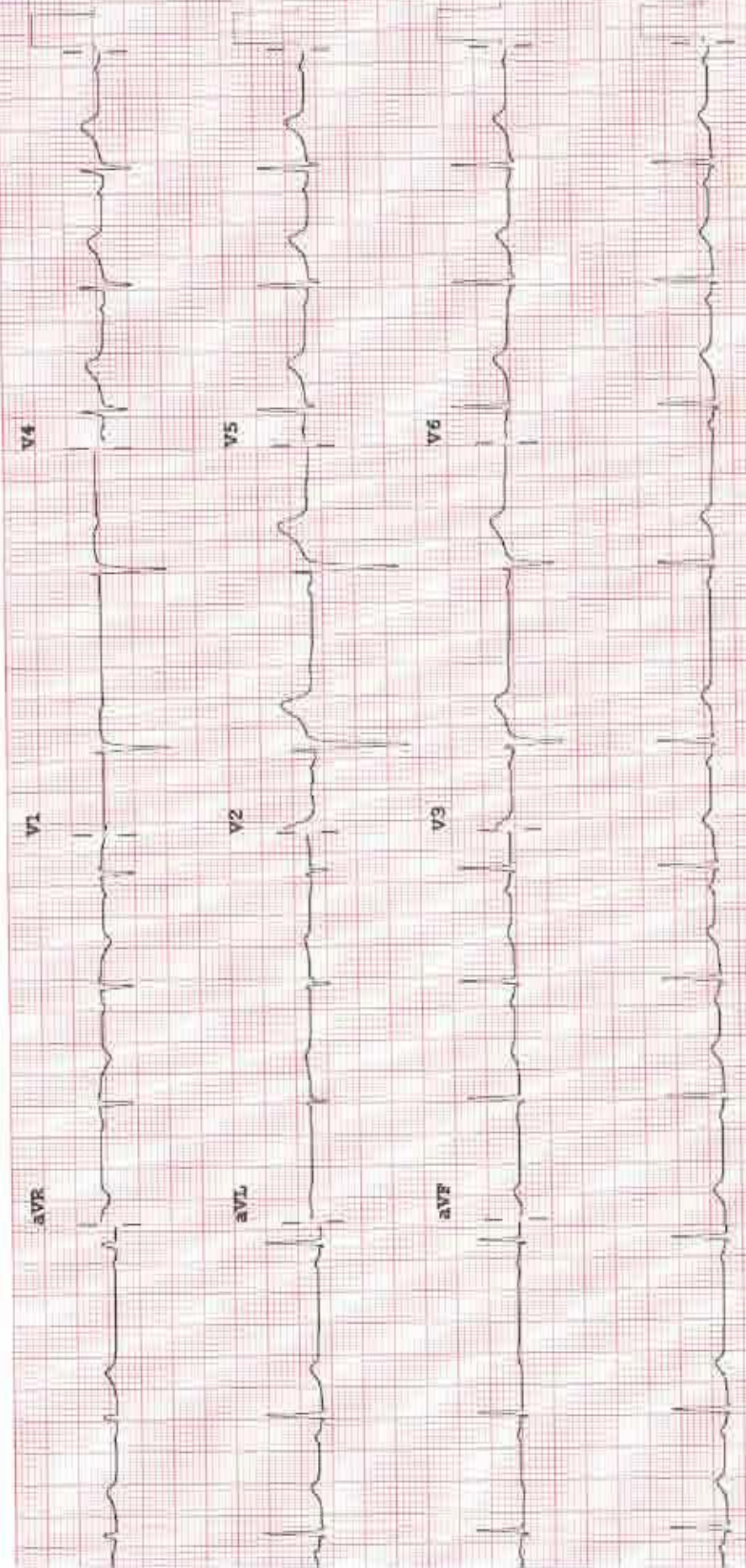

Speed: 25 mm/sec  
Gain: 10 mm/mV  
Chest: 10.0 mm/mV  
F 60~ 0.15-100 Hz  
1.00B CL P2

**VARDAAN HOSPITAL & RESEARCH CENTER**

Name: PRAGYA KUMARI  
ID: 20240401-120546-38EE  
Age: 26 Years  
Gender: Female

Telephone: 06510660100  
Fax:  
Website: www.vardaanhospitals.org



**Adult ABD**  
Exam Date: 01/04/2024  
Equipment Used: MINDRAY DC-30

**General**

**2D Measurements**

Dist: 6.04cm

Comments: LIVER- NORMAL SIZE , SHAPE AND ECHOTEXTURE HEPATOBILIARY RADICLES WITHIN NORMAL LIMITS.

GB & CBD-- GB WELL DISTENDED, NORMAL WALL THICKNESS, CBD NORMAL CALIBER , NO CALCULI SEEN IN GB.

PANCREAS--NORMAL SIZE, SHAPE AND ECHOTEXTURE, NO CALCIFICATION OR ANY OTHER ABNORMALITY SEEN.

SPLEEN-NORMAL.

KIDNEY- NORMAL SIZE (RT. KIDNEY 102 MM , LT. KIDNEY 107 MM) NORMAL SHAPE & ECHOTEXTURE B/L .

CORTICO -- MEDULLARY TRUCTURE MANTAINED, NO CALCULI SEEN B/L KIDNEY.

URETER-- B/L NOT DILATED, NO CALCULI SEEN.

UTERUS - 4.96 X 2.87 CM, ANTEVERTED, ENDOMETRIAL WALL THICKNESS WITHIN NORMAL LIMIT.

CX--NAD.

OVARIES--NORMAL SIZE & SHAPE B/L.

BUB-- WELL DISTENDED, WALL THICKNESS WITHIN NORMAL LIMIT, NO CALCULI OR GROWTH SEEN.

IMP-- NORMAL STUDY.



Signature/Seal

**SINGH PATH LAB**  
**DEPARTMENT OF LABORATORY SCIENCES**

<b>Patient Name</b>	Mrs. PRAGYA KUMARI	<b>Lab No</b>	38127
<b>UHID/IP No</b>	21041 / 25850	<b>Sample Date</b>	01/04/2024 9:55AM
<b>Age/Gender</b>	26 Yrs/Female	<b>Receiving Date</b>	01/04/2024 10:14AM
<b>Bed No/Ward</b>	OPD	<b>Report Date</b>	01/04/2024 2:06PM
<b>Referred By</b>	Dr. R S PRASAD	<b>Report Status</b>	Final

**BIOCHEMISTRY**

Test Name	Result	Unit	Biological Ref. Range	Method
<b>BLOOD UREA</b>				
Blood Urea	24	mg/dl	10 - 40	
<b>HbA1C</b>				
GLYCOSYLATED Hb - (HbA1C)	4.0	%	< 5	
<b>KIDNEY FUNCTION TEST (KFT)</b>				
Sample: Serum				
UREA	24	mg/dl	19 - 43	
Creatinine	0.8	mg/dl	0.70 - 1.40	
Uric Acid	3.9	mg/dl	2.00 - 7.00	
Sodium (Serum)	140	mmol/L	135 - 145	
Potassium (Serum)	4.2	mmol/L	3 - 5	
Chloride (Serum)	<b>108.4 H</b>	mmol/L	98 - 108	
Cholesterol-Total	210	mg/dl	140.0 - 250.0	
HDL	50.5	mg/dl	40.0 - 60.0	
Triglycerides	78	mg/dl	< 150.0	
VLDL - Cholesterol	15.6	mg/dl	10 - 150	
LDL	<b>143.9 H</b>	mg/dl	< 100	
<b>LIVER FUNCTION TEST (LFT)</b>				
Sample: Serum				
Bilirubin Total	0.5	mg/dl	0.20 - 1.30	
Bilirubin Direct	0.2	mg/dl	< 0.20	
Bilirubin Indirect	0.3	mg/dl	0 - 1	
AST/SGOT	28	U/L	0 - 45	
ALT/SGPT	26	U/L	0.0 - 45.0	
Total Protein	6.5	g/dl	6.3 - 8.2	
Albumin	<b>3.2 L</b>	g/dl	3.50 - 5.20	
Globulin	3.3	g/dl	2.0 - 3.5	
A/G Ratio (Albumin/Globulin Ratio)	<b>0.97 L</b>		1 - 2	
Alkaline Phosphatase	77	U/L	35 - 129	

**SINGH PATH LAB**  
**DEPARTMENT OF LABORATORY SCIENCES**

<b>Patient Name</b>	Mrs. PRAGYA KUMARI	<b>Lab No</b>	38127
<b>UHID/IP No</b>	21041 / 25850	<b>Sample Date</b>	01/04/2024 9:55AM
<b>Age/Gender</b>	26 Yrs/Female	<b>Receiving Date</b>	01/04/2024 10:14AM
<b>Bed No/Ward</b>	OPD	<b>Report Date</b>	01/04/2024 2:06PM
<b>Referred By</b>	Dr. R S PRASAD	<b>Report Status</b>	Final

**SERUM CREATININE**

Sample: Serum

Creatinine 0.8 mg/dl 0.70 - 1.40

**SERUM URIC ACID**

Sample: Serum

Uric Acid 3.9 mg/dl 2.00 - 7.00

Sugar F/PP/Random(Each) 75 mg/dl 0 - 140

--End Of Report--



**SINGH PATH LAB**  
**DEPARTMENT OF LABORATORY SCIENCES**

<b>Patient Name</b>	Mrs. PRAGYA KUMARI	<b>Lab No</b>	38127
<b>UHID/IP No</b>	21041 / 25850	<b>Sample Date</b>	01/04/2024 9:55AM
<b>Age/Gender</b>	26 Yrs/Female	<b>Receiving Date</b>	01/04/2024 10:14AM
<b>Bed No/Ward</b>	OPD	<b>Report Date</b>	01/04/2024 2:06PM
<b>Referred By</b>	Dr. R S PRASAD	<b>Report Status</b>	Final

**HAEMATOLOGY**

Test Name	Result	Unit	Biological Ref. Range	Method
<b>ESR</b> Sample: W. B. EDTA				
ESR (Erythrocyte Sed.Rate)	<b>32 H</b>	mm/hr	0 - 20	
<b>COMPLETE BLOOD COUNT</b> Sample: W. B. EDTA				
WBCS	5900	10 <sup>3</sup> /uL	4000 - 11000	
RBC Count (Red Blood Cell)	4.16	10 <sup>12</sup> /L	3.80 - 4.80	
Packed Cell Volume (PCV)	36.1	%	36.0 - 46.0	
Mean Corpuscular Volume(MCV)	86.8	fL	83.0 - 101.0	
MCH	28.4	pg	27.0 - 32.0	
MCHC	32.7	gm/dl	31.5 - 34.5	
Platelet Count	1.90	K/uL	1.50 - 5.50	
Neutrophil	51	%	40 - 80	
Lymphocyte %	35	%	20 - 55	
Monocytes %	03	%	1 - 12	
Eosinophil %	<b>11 H</b>	%	0 - 6	
Basophil %	00	%	0 - 2	
HAEMOGLOBIN	11.8	gm/dl	9 - 13	

--End Of Report--

**SINGH PATH LAB**  
**DEPARTMENT OF LABORATORY SCIENCES**

<b>Patient Name</b>	Mrs. PRAGYA KUMARI	<b>Lab No</b>	38127
<b>UHID/IP No</b>	21041 / 25850	<b>Sample Date</b>	01/04/2024 9:55AM
<b>Age/Gender</b>	26 Yrs/Female	<b>Receiving Date</b>	01/04/2024 10:14AM
<b>Bed No/Ward</b>	OPD	<b>Report Date</b>	01/04/2024 2:05PM
<b>Referred By</b>	Dr. R S PRASAD	<b>Report Status</b>	Final

**MICROBIOLOGY**

**URINE ROUTINE EXAMINATION**

Sample: Urine

QUANTITY	25	ml	0 - 50
Color	yellow		
Consistency	clear		

**URINE FOR ARRINS SEDIMENT**

Absent

Specific Gravity	1.025	1.000 - 1.030
Reaction	6.5	
Glucose	Nil	
Leukocytes	0-2/hpf	
<b>ERYTHROCYTES</b>	<b>1+</b>	
Epithelial Cells	a few	
CAST	Nil	
Crystals	Nil	

**CHEMICAL EXAMINATION**

OTHERS	Nil
--------	-----

--End Of Report--

**SINGH PATH LAB**  
**DEPARTMENT OF LABORATORY SCIENCES**

<b>Patient Name</b>	Mrs. PRAGYA KUMARI	<b>Lab No</b>	38127
<b>UHID/IP No</b>	21041 / 25850	<b>Sample Date</b>	01/04/2024 9:55AM
<b>Age/Gender</b>	26 Yrs/Female	<b>Receiving Date</b>	01/04/2024 10:14AM
<b>Bed No/Ward</b>	OPD	<b>Report Date</b>	01/04/2024 2:06PM
<b>Referred By</b>	Dr. R S PRASAD	<b>Report Status</b>	Final

**SEROLOGY**

<b>Test Name</b>	<b>Result</b>	<b>Unit</b>	<b>Biological Ref. Range</b>	<b>Method</b>
------------------	---------------	-------------	------------------------------	---------------

Blood Group (ABO and Rh) "AB" Rh Positive

--End Of Report--

**VARDAAN HOSPITAL & RESEARCH CENTER**

Name: PRAGYA KUMARI

ID: 20240401-142015-38EE

Age: 26 Years

Gender: Female

Telephone: 06506660100

Fax:

Website: www.vardaanhospitals.org



**Adult Cardiac**

Exam Date: 01/04/2024

Equipment Used: MINDRAY DC-30

**Cardiology - 1 / 2 Page**

M Measurements

Dimensions

LA/Ao(M)

LA Diam: 3.06cm

Ao Diam: 3.00cm

LA/Ao: 1.02

Ventricle Volume

Teichholz(M)

IVSd: 1.89cm

LVIDd: 4.75cm

LVPWd: 1.69cm

IVSs: 2.08cm

LVIDs: 3.74cm

LVPWs: 1.82cm

EDV(Teich): 105.15ml

ESV(Teich): 27.90ml

SV(Teich): 77.25ml

EF(Teich): 73.47%

FS(Teich): 42.47%

Doppler Measurements

Mitral Valve

MV E Vel: 62.30cm/s

MV E PG: 1.55mmHg

MV A Vel: 39.73cm/s

MV A PG: 0.63mmHg

MV E/A: 1.57

Aortic

AV Vmax: 93.90cm/s

AV PGmax: 3.53mmHg

Tricuspid Valve

TV Vmax: 95.70cm/s

TV PGmax: 3.66mmHg

DI Measurements

MV E/A

MV E Vel: 62.30cm/s



Name: PRAGYA KUMARI  
ID: 20240401-142015-38EE

Age: 26 Years

Gender: Female

Adult Cardiac

Exam Date: 01/04/2024

Cardiology - 2 / 2 Page

Comments: NORMAL CARDIAC CHAMBERS, NO LV RWMA, NORMAL LV SIZE AND FUNCTION, LVEF=60%, ALL VALVES NORMAL, NO MR/TR/AR, NORMAL RA/RV SIZE AND FUNCTION, NO PAH, NO PE/CLOT

CONCLUSION: NORMAL ECHO STUDY

Signature(Seal):

