



ನೂತನ್ ಪ್ರಸಾದ್ ಎಂ ಕೆ
 Nuthan Prasad M K
 ಜನ್ಮ ದಿನಾಂಕ / DOB : 06/07/1985
 ಪುರುಷ / Male

Issue Date: 06/04/2011

5061 6889 8211

मेरा आधार, मेरी पहचान



ವಿವರ: ಕೆ.ಆರ್. ಕೆ.ಎಸ್. ಕುಮಾರ್ ಎಚ್. ಸಿ. ರಾಜಿ
 ಪ್ಲಾಟ್ # 291 ವಿನಾಯಕ ನಿಲಯ, ರಾಜಾಜಿ
 ನಗರ ಸೆಟ್ಟುರ್, ಧಾರವಾಡ, ಧಾರವಾಡ, ಕರ್ನಾಟಕ,
 580009

Address: C/O: Koorthi Prasad M, C I T B
 Plots # 291 Vinayaka Nilaya, Rajaji Nagara
 Suttur, Dharwad, Dharwad, Karnataka,
 580009

File No: 05010203



5061 6889 8211

 1947
  help@uidai.gov.in
 www.uidai.gov.in



Bangalore Diagnostics & Multi-Speciality Centre

NABL Accreditation Certificate Number : MC - 5539

198, 12th Main, 3rd Block, (Above Namma MTR, Next to SBI), Rajajinagar, Bangalore- 560 010.

Ph. : 080-23505407, 9448079978 e-mail : bangalore.d.s@gmail.com



SUMMARY REPORT

NAME ::	nuthan prasad. m.k
EMPLOYEE ID::	
REF.BY::	Bank of Baroda
AGE::	38 yrs
GENDER::	male
DATE::	13/04/2024
HEIGHT (in cms)::	180
WEIGHT (in kgs)::	101
BMI::	31.2
WAIST CIRCUMFERENCE (in cms)::	103
HIP CIRCUMFERENCE (in cms)::	117
WAIST TO HIP RATIO::	0.88:1.0
BLOOD PRESSURE (mm hg)::	119/84

The client is healthy & Physically fit

Dr. Rudrambika R N

Dr. RUDRAMBIKA R N
KMC REG. No : 54568



Bangalore Diagnostics & Multi-Speciality Centre



NABL Accreditation Certificate Number : MC - 5539

198, 12th Main, 3rd Block, (Above Namma MTR, Next to SBI), Rajajinagar, Bangalore- 560 010.
Ph. : 080-23505407, 9448079978 e-mail : bangalore.d.s@gmail.com

Name : **Mr. NUTHAN PRASAD M K (C 10451)**
AGE/SEX : 38 Yrs / Male
REFERRED BY : **Dr. BANK OF BARODA**

REG/LAB NO. : 24040088 / 3453
DATE OF COLLECTION : 13-04-2024 at 09:22 AM
DATE OF RECEIVED : 13-04-2024 at 09:22 AM
DATE OF DISPATCH : 13-04-2024 at 12:53 PM



TEST PARAMETER	RESULT	REFERENCE RANGE	SPECIMEN
BLOOD GROUP	"O"		
RH TYPE	POSITIVE		

Dr. MAHADEVA K C
M.D.(Path) . KMC reg. no.17647
Pathologist



Bangalore Diagnostics & Multi-Speciality Centre



NABL Accreditation Certificate Number : MC - 5539

198, 12th Main, 3rd Block, (Above Namma MTR, Next to SBI), Rajajinagar, Bangalore- 560 010.
Ph. : 080-23505407, 9448079978 e-mail : bangalore.d.s@gmail.com

Name : **Mr. NUTHAN PRASAD M K (C 10451)**
AGE/SEX : 38 Yrs / Male
REFERRED BY : **Dr. BANK OF BARODA**

REG/LAB NO. : 24040088 / 3453
DATE OF COLLECTION : 13-04-2024 at 09:22 AM
DATE OF RECEIVED : 13-04-2024 at 09:22 AM
DATE OF DISPATCH : 13-04-2024 at 12:53 PM



TEST PARAMETER	RESULT	REFERENCE RANGE	SPECIMEN
COMPLETE BLOOD COUNT (CBC with ESR)			
HAEMOGLOBIN <i>Cyanmethomoglobin</i>	15.5 gm/dl	13 - 18 gm/dl	K3 EDTA Whole Blood
TOTAL W.B.C <i>impedance</i>	7000 cells/cumm	4000 - 11000 cells/cumm	K3 EDTA Whole Blood
DIFFERENTIAL COUNT			
NEUTROPHILS <i>Impedance Followed by Microscopy</i>	57.3 %	40 - 75 %	K3 EDTA Whole Blood
LYMPHOCYTES <i>Impedance Followed by Microscopy</i>	35.6 %	20 - 45 %	K3 EDTA Whole Blood
EOSINOPHILS <i>Impedance Followed by Microscopy</i>	2.1 %	2 - 8 %	K3 EDTA Whole Blood
MONOCYTES <i>Impedance Followed by Microscopy</i>	4.8 %	1 - 10 %	K3 EDTA Whole Blood
BASOPHIL <i>Impedance Followed by Microscopy</i>	0.2 %	0 - 2 %	K3 EDTA Whole Blood
PLATELET COUNT <i>IMPEDANCE</i>	2.69 Lakhs/cumm	1.5 - 4.5 Lakhs/cumm	K3 EDTA Whole Blood
R.B.C <i>IMPEDANCE</i>	5.39 mill/cumm	4.5 - 6.5 mill/cumm	K3 EDTA Whole Blood
P.C.V	45.7 %	40 - 54 %	K3 EDTA Whole Blood
M.C.V <i>Impedance Specific Lyse Action(Calculated Parameter)</i>	85 fl	77 - 96 fl	K3 EDTA Whole Blood
M.C.H <i>Impedance Specific Lyse Action(Calculated Parameter)</i>	28.8 pg	26 - 32 pg	K3 EDTA Whole Blood
M.C.H.C <i>Impedance Specific Lyse Action(Calculated Parameter)</i>	33.9 %	31 - 36 %	K3 EDTA Whole Blood
ESR	04 mm/hr	0 - 15 mm/hr	K3 EDTA Whole Blood

Dr. MAHADEVA K C
M.D.(Path) . KMC reg. no.17647
Pathologist



Bangalore Diagnostics & Multi-Speciality Centre

NABL Accreditation Certificate Number : MC - 5539

198, 12th Main, 3rd Block, (Above Namma MTR, Next to SBI), Rajajinagar, Bangalore- 560 010.
Ph. : 080-23505407, 9448079978 e-mail : bangalore.d.s@gmail.com



Name : **Mr. NUTHAN PRASAD M K (C 10451)**
AGE/SEX : 38 Yrs / Male
REFERRED BY : **Dr. BANK OF BARODA**

REG/LAB NO. : 24040088 / 3453
DATE OF COLLECTION : 13-04-2024 at 09:22 AM
DATE OF RECEIVED : 13-04-2024 at 09:22 AM
DATE OF DISPATCH : 13-04-2024 at 12:53 PM



TEST PARAMETER	RESULT	REFERENCE RANGE	SPECIMEN
FASTING BLOOD SUGAR <i>GOD POD</i>	130 mg/dl	70 - 99 mg/dl Special condition: NORMAL PERSON FOR NON DIABETIC :- 70-99 mg/dl ADA RECOMMENDATION FOR DIABETIC PERSON :- 80- 130 mg/dl	SERUM

POST PRANDIAL BLOOD SUGAR (PPBS)

POST PRANDIAL BLOOD SUGAR <i>GOD POD</i>	187 mg/dl	70 - 140 mg/dl Special condition: NORMAL PERSON WITHOUT DIABETIC :- <140 mg/dl ADA RECOMMENDATION FOR DIABETIC :- <180 mg/dl PRE DIABETIC PERSON :- 140-199 mg/dl	FLUORIDE
---	-----------	---	----------

HbA1c (GLYCOSYLATED Hb) 7.0 % 4 - 6 %
MEAN BLOOD GLUCOSE 155.8 mg/dl

Degree of Control	HbA1c	MBG
Normal	< 5.7 %	140 or Below mg/dl
PRE DIABETIC	5.7-6.4 %	124-156 mg/dl
DIABETIC	>6.5%	158-188 mg/dl
Poor Control	> 8.0 %	>188 mg/dl

BUN
BLOOD UREA NITROGEN 7.7 mg/dl 7 - 18 mg/dl SERUM

Dr. MAHADEVA K C
M.D.(Path) . KMC reg. no.17647
Pathologist



Bangalore Diagnostics & Multi-Speciality Centre

NABL Accreditation Certificate Number : MC - 5539

198, 12th Main, 3rd Block, (Above Namma MTR, Next to SBI), Rajajinagar, Bangalore- 560 010.
Ph. : 080-23505407, 9448079978 e-mail : bangalore.d.s@gmail.com



Name : **Mr. NUTHAN PRASAD M K (C 10451)**
AGE/SEX : 38 Yrs / Male
REFERRED BY : **Dr. BANK OF BARODA**

REG/LAB NO. : 24040088 / 3453
DATE OF COLLECTION : 13-04-2024 at 09:22 AM
DATE OF RECEIVED : 13-04-2024 at 09:22 AM
DATE OF DISPATCH : 13-04-2024 at 12:53 PM



TEST PARAMETER	RESULT	REFERENCE RANGE	SPECIMEN
LIPID PROFILE TEST (LPT)			
TOTAL CHOLESTROL <small>CHOLESTEROL OXIDASE/PEROXIDASE METHOD</small>	221.5 mg/dl	DESIRABLE : \leq 200 mg/dL BORDERLINE HIGH RISK : 200 - 240 mg/dL HIGH RISK : $>$ 240 mg/dL	SERUM
SERUM TRIGLYCERIDES <small>GLYCEROL PHOSPHATEOXIDASE/PEROXIDASE METHOD</small>	239.6 mg/dl	Desirable : $<$ 200 mg/dL Borderline high risk : 200 - 400 mg/dL Elevated : $>$ 400 mg/dL	SERUM
HDL CHOLESTEROL - DIRECT	39.5 mg/dl	35 - 55 mg/dl	SERUM
LDL CHOLESTEROL - DIRECT <small>CALCULATION</small>	134.1 mg/dl	up to 150 mg/dl	SERUM
VLDL CHOLESTEROL <small>CALCULATION</small>	47.9 mg/dl	0 - 60 mg/dl	SERUM
TC/HDL <small>CALCULATION</small>	5.6		SERUM
LIVER FUNCTION TEST (LFT)			
TOTAL BILIRUBIN <small>DIAZOTIZED SULPANILIC METHOD</small>	0.69 mg/dl	0 - 1 mg/dl	SERUM
DIRECT BILIRUBIN <small>DIAZOTIZED SULPANILIC METHOD</small>	0.11 mg/dl	0 - 0.25 mg/dl	SERUM
INDIRECT BILIRUBIN <small>CALCULATION</small>	0.58 mg/dl	0 - 0.75 mg/dl	SERUM
TOTAL PROTEIN <small>BIURET METHOD</small>	7.0 g/dl	6 - 8.5 g/dl	SERUM
SERUM ALBUMIN <small>BROMOCRESOL GREEN</small>	4.39 g/dl	3.5 - 5.2 g/dl	SERUM
SERUM GLOBULIN <small>CALCULATION</small>	2.6 g/dL	2.3 - 3.5 g/dL	SERUM
A/G RATIO <small>Calculated</small>	1.7	1 - 1.5	SERUM
ASPARATE AMINOTRANSFERASE (SGOT/AST) <small>IFCC</small>	23.3 U/L	up to 40 U/L	SERUM
ALANINE AMINOTRANSFERASE (SGPT/ALT) <small>IFCC</small>	44.6 U/L	up to 40 U/L	SERUM
ALKALINE PHOSPHATASE <small>IFCC</small>	61.9 IU/L	40 - 129 IU/L	SERUM
GGT	46.3 U/L	11 - 43 U/L	SERUM

Handwritten signature

Dr. MAHADEVA K C
M.D.(Path) . KMC reg. no.17647
Pathologist



Bangalore Diagnostics & Multi-Speciality Centre

NABL Accreditation Certificate Number : MC - 5539

198, 12th Main, 3rd Block, (Above Namma MTR, Next to SBI), Rajajinagar, Bangalore- 560 010.
Ph. : 080-23505407, 9448079978 e-mail : bangalore.d.s@gmail.com



Name : **Mr. NUTHAN PRASAD M K (C 10451)**
AGE/SEX : 38 Yrs / Male
REFERRED BY : **Dr. BANK OF BARODA**

REG/LAB NO. : 24040088 / 3453
DATE OF COLLECTION : 13-04-2024 at 09:22 AM
DATE OF RECEIVED : 13-04-2024 at 09:22 AM
DATE OF DISPATCH : 13-04-2024 at 12:53 PM



TEST PARAMETER	RESULT	REFERENCE RANGE	SPECIMEN
SERUM CREATININE			
SERUM CREATININE <i>JAFFE'S METHOD</i>	0.87 mg/dL	0.7 - 1.4 mg/dL	SERUM
SERUM URIC ACID			
SERUM URIC ACID <i>URICASE/PEROXIDASE METHOD.</i>	6.85 mg/dL	3.5 - 7.2 mg/dL	SERUM
COMPLETE URINE ANALYSIS			
PHYSICAL CHARACTERS			
COLOUR	PALE YELLOW		
CLARITY/TURBIDITY	CLEAR		
SPECIFIC GRAVITY	1.020		
CHEMICAL CONSTITUENTS			
PROTEIN	NIL		
GLUCOSE	NIL		
BILE SALTS	ABSENT		
BILE PIGMENTS	ABSENT		
MICROSCOPY			
PUS CELLS	0 - 1 /hpf		
EPITHELIAL CELLS	1 - 2 /hpf		
RBCs	ABSENT /hpf		
CASTS	NIL		
CRYSTALS	NIL		
FASTING URINE SUGAR	NIL		
POST PRANDIAL URINE SUGAR (PPUS)	NIL		

Dispatched by: Rupal

**** End of Report ****

Printed by: Rupal on 13-04-2024 at 12:55 PM

Dr. MAHADEVA K C
M.D.(Path) . KMC reg. no.17647
Pathologist



Abdomen Pelvic Ultrasound Scan Report

Name : Mr. Nuthan Prasad M K

Date:13/04/2024

Ref by :Bank of Baroda

Age / Gender :38 Years / Male

Liver : Normal in size, shape and echotexture. No focal lesion seen.

No intrahepatic biliary dilatation seen.MPV & CBD is normal.

Gall Bladder: GB is normal. Normal in wall thickness, intraluminal Contents Clear..

Pancreas : Normal in size and echotexture. No focal lesions.Pancreatic duct appears normal.

Spleen : Normal in size, shape and echotexture.

Kidneys : Both Kidney's are normal in size, shape and position.

No Calculi / Hydronephrosis seen. Cortico meduallary differentiation is good.

Right Kidney : 106 x 18 mm Left Kidney : 114 x 19 mm

Urinary Bladder : Normal in contour and wall thickness with clear contents.

Prostate : Measures **32 x 32 x 31 mm, Volume = 18cc** Normal in size, shape and echotexture.

IMPRESSION:

- Normal Sonologic Study.



Dr. Mohan Kumar
Consultant Radiologist

PROCESSED AT :

Thyrocare,
5CA-711, 3rd Floor,
HRBR 2nd Block,
Hennur, Bengaluru-560043

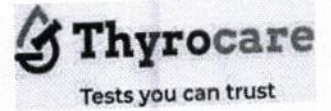

Thyrocare Technologies Limited, D-37/3, TTC MIDC, Turbhe, Navi Mumbai - 400703 | 98706 66333 | wellness@thyrocare.com

9 out of 10 Doctors Trust that Thyrocare Reports are Accurate & Reliable

NAME : NUTHAN PRASAD (38Y/M)
REF. BY : BDL
TEST ASKED : T3-T4-USTSH

SAMPLE COLLECTED AT :
(5600101744), BANGLORE DIAGNOSTIC AND
MULTISPECIALITY CENTRE, 198 3RD BLOCK 12TH MAIN
RAJAJINAGAR BANGLORE, 560010

TEST NAME	TECHNOLOGY	VALUE	UNITS	Bio. Ref. Interval.
TOTAL TRIIODOTHYRONINE (T3)	E.C.L.I.A	144	ng/dL	80-200
TOTAL THYROXINE (T4)	E.C.L.I.A	9.12	µg/dL	4.8-12.7
TSH - ULTRASENSITIVE	E.C.L.I.A	2.51	µIU/mL	0.54-5.30

The Biological Reference Ranges is specific to the age group. Kindly correlate clinically.

Method :

T3, T4 - Fully Automated Electrochemiluminescence Competitive Immunoassay
USTSH - Fully Automated Electrochemiluminescence Sandwich Immunoassay

Disclaimer : Results should always be interpreted using the reference range provided by the laboratory that performed the test. Different laboratories do tests using different technologies, methods and using different reagents which may cause difference. In reference ranges and hence it is recommended to interpret result with assay specific reference ranges provided in the reports. To diagnose and monitor therapy doses, it is recommended to get tested every time at the same Laboratory.

~~ End of report ~~

Sample Collected on (SCT) : 13 Apr 2024 10:00
Sample Received on (SRT) : 13 Apr 2024 13:11
Report Released on (RRT) : 13 Apr 2024 14:11
Sample Type : SERUM
Labcode : 1304074899/BAN03
Barcode : CE637550

Dr. Syeda Sumaiya MD(Path) Dr. Ashwin Mathew MD(Path)
Page : 1 of 1

BPL

10mm/mV 0.15~35Hz AC50

13-04-2025 10:10:01

aVR

V1

V4

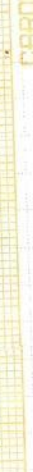
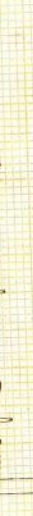
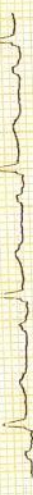
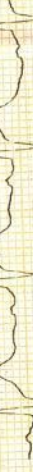
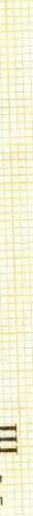
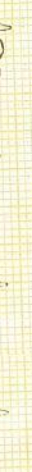
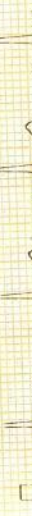
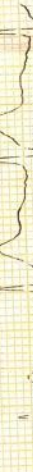
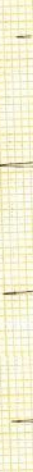
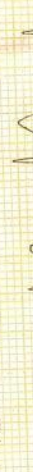
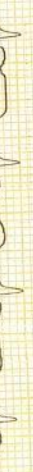

25mm/s

V2-47

CARDIA

Minnesota Code: 9-4-10

ID : 250413-1010

Name : Nishan Prasad

Age : 38 yr

Sex : Male

BP : mmHg

Height : cm

Weight : kg

HR : 88 bpm

P Dur : 94 ms

PR int : 152 ms

QRS Dur : 97 ms

QT/QTc int : 329/398 ms

P/QRS/T axis : 39/39/29 °

RV5/SV1 amp : 1.096/0.662 mV

RV5+SV1 amp : 1.758 mV

RV6/SV2 amp : 1.073/0.439 mV



Diagnosis Information:
800: Sinus Rhythm
Normal ECG

Dr. Ashok

DR. ASHOK
MD (Internal Medicine)
Reg No.: 13444

Report Confirmed by:

BANGALORE DIAGNOSTIC SERVICE

Summary



RAJAJINAGAR BANGALORE 560010

7386/MR.NUTHAN PRASAD M.K 38 Yrs/Male 0 Kg/0 Cms

Date: 13-Apr-2024 10:15:11 AM

Ref.By :

Medication :

Objective :

Protocol : BRUCE

History :

Stage	StageTime (Min:Sec)	PhaseTime (Min:Sec)	Speed (mph)	Grade (%)	METs	H.R. (bpm)	B.P. (mmHg)	R.P.P. x100	PVC	Comments
Supine					1.0	108	120/80	129	-	
Standing					1.0	103	120/80	123	-	
HV					1.0	108	120/80	129	-	
ExStart					1.0	102	120/80	122	-	
Stage 1	3:00	3:01	1.7	10.0	4.7	129	122/82	157	-	
Stage 2	3:00	6:01	2.5	12.0	7.1	140	124/84	173	-	
PeakEx	3:00	9:00	3.4	14.0	10.2	158	126/86	199	-	
Recovery	1:00		0.0	0.0	1.2	119	126/86	149	-	
Recovery	3:00		0.0	0.0	1.0	105	126/86	132	-	
Recovery	5:00		0.0	0.0	1.0	99	120/80	118	-	
Recovery	6:01		0.0	0.0	1.0	98	120/80	117	-	

STL 0.5 mm/Div

1 2 PR

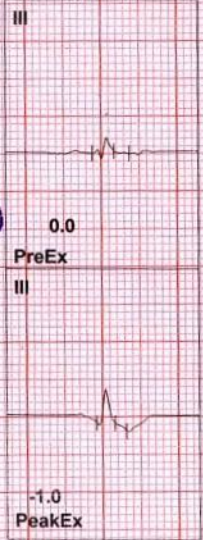
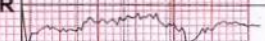
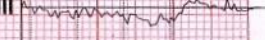

Findings :

Exercise Time : 9:00 minutes
 Max HR attained : 158 bpm 87% of Max Predictable HR 182
 Max BP : 126/86(mmHg)
 WorkLoad attained : 10.2 (Good Effort Tolerance)
 NO significant ST segment changes noted during exercise or recovery.
 NO Angina/Arrhythmia/S3/murmur
 Final Impression : Test is negative for inducible ischaemia.

Dr. ASHOK
 MD (Internal Medicine)
 Reg No.: 13444



Date :

Batch No.:

Advice/Comments:

BANGALORE DIAGNOSTIC SERVICE

RAJAJINAGAR BANGALORE 560010

12 Lead + Comparison

7386/MR LUTHAN PRASAD M K
 38 Yrs/Male
 0 Kg/0 Cms
 Date: 13-Apr-2024 10:15:11 AM

HR: 108 bpm
 METS: 1.0
 BP: 120/80

MPHR: 59% of 182
 Speed: 1.1 mph
 Grade: 0.0%

Raw ECG
 BRUCE
 (1.0-100)Hz

Ex time: 00:10
 BLC: On
 Notch: On

Supine
 10.0 mm/mv
 25 mm/Sec.

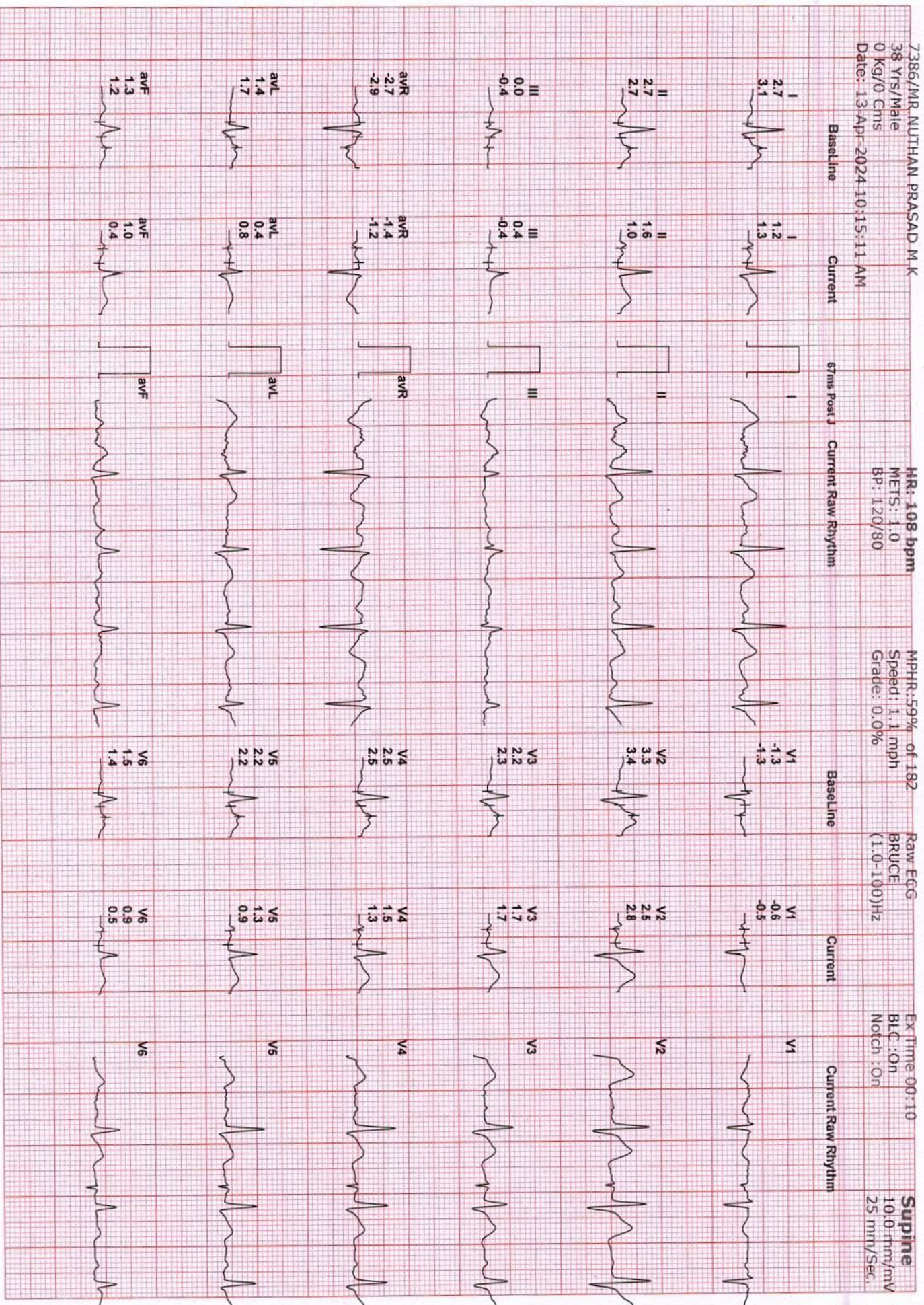

Date:

Batch No.:



RAJAJINAGAR BANGALORE 560010

7386/MR. NULTHAN PRASAD M K

38 Yrs/Male

0 Kg/0 Cms

Date: 13-Apr-2024 10:15:11 AM

HR: 103 bpm

METS: 1.0

BP: 120/80

MpHR: 56% of 182

Speed: 1.1 mph

Grade: 0.0%

Raw ECG

BRUCE (1.0-100)HZ

Ex Time: 00:15

BLC: On

Notch: On

Standing

10.0 mm/mV

25 mm/Sec

Baseline Current Grms Post J Current Raw Rhythm

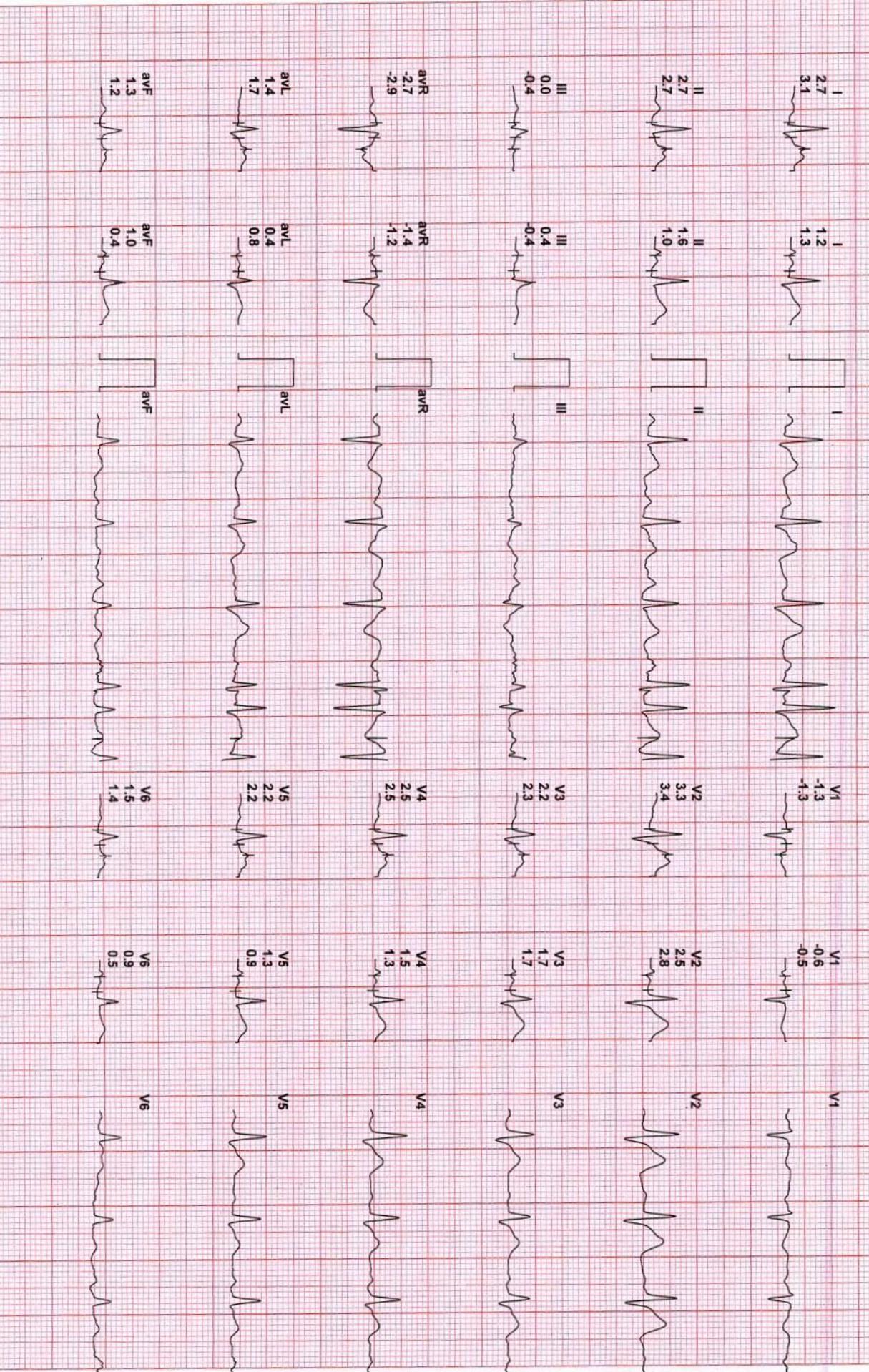

Date:

Batch No:



RAAJINAGAR BANGALORE 560010

7386/MR.NUTHAN PRASAD M.K

38 Yrs/Male

0 Kg/0 Cms

Date: 13-Apr-2024 10:15:11 AM

HR: 108 bpm

METS: 1.0

Bp: 120/80

MPHR: 59% of 162

Speed: 1.1 mph

Grade: 0.0%

Raw EGG

BRUCE

(1.0-100)Hz

Ex Time: 00:20

BLC: On

Notch: On

HV

10.0 mm/mV

25 mtr/Sec

Baseline

Current

grms Post J

Current Raw Rhythm

Baseline

Current

Current Raw Rhythm

I
2.7
3.1

I
2.7
3.1

I

I
-1.3
-1.3

V1
-1.3
-1.3

V1
-1.3
-1.3

V1

II
2.7
2.7

II
2.7
2.7

II

II

V2
3.3
3.4

V2
3.3
3.4

V2

III
0.0
-0.4

III
0.0
-0.4

III

III

V3
2.2
2.3

V3
2.2
2.3

V3

aVR
-2.7
-2.9

aVR
-2.7
-2.9

aVR

aVR

V4
2.5
2.5

V4
2.5
2.5

V4

aVL
1.4
1.7

aVL
1.4
1.7

aVL

aVL

V5
2.2
2.2

V5
2.2
2.2

V5

aVF
1.3
1.2

aVF
1.3
1.2

aVF

aVF

V6
1.5
1.4

V6
1.5
1.4

V6



Date:

Batch No:

RAJAJINAGAR BANGALORE 560010

7386/MR.NUTHAN PRASAD M.K

38 yrs/Male

0 Kg/0 Cms

Date: 13-Apr-2024 10:15:11 AM

HR: 102 bpm

METS: 1.0

BP: 120/80

MPPHR: 56% of 182

Speed: 1.1 mph

Grade: 0.0%

Raw ECG

BRUCE

(1.0-100)HZ

EX Time 00:34

BLC: On

Notch: On

EXStart

10.0 mm/mv

25 mm/Sec

Baseline

Current

gms Post J

Current Raw Rhythm

Baseline

Current

Current Raw Rhythm

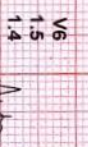
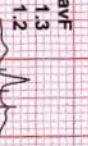
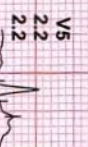
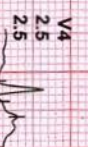
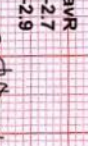
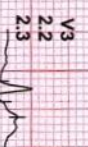
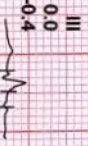
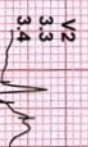
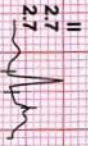
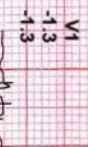

Date:

Batch No:



7386/MR.NUTHAN PRASAD M K
 38 Yrs/Male
 0 kg/0 Cms
 Date: 13-Apr-2024 10:15:11 AM

HR: 121 bpm
 METS: 3.8
 BP: 122/82

MPHR: 66% of 182
 Speed: 1.7 mph
 Grade: 10.0%

Raw ECG
 BRUCE
 (1.0-100)HZ

Ex Time: 02:15
 BIC: On
 Notch: On

Stage 1 (0
 10.0 mm/mV
 25 mm/Sec.

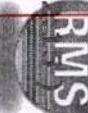

Baseline Current 60ms Post J Current Raw Rhythm

Baseline Current Raw Rhythm

Date:

Batch No.:

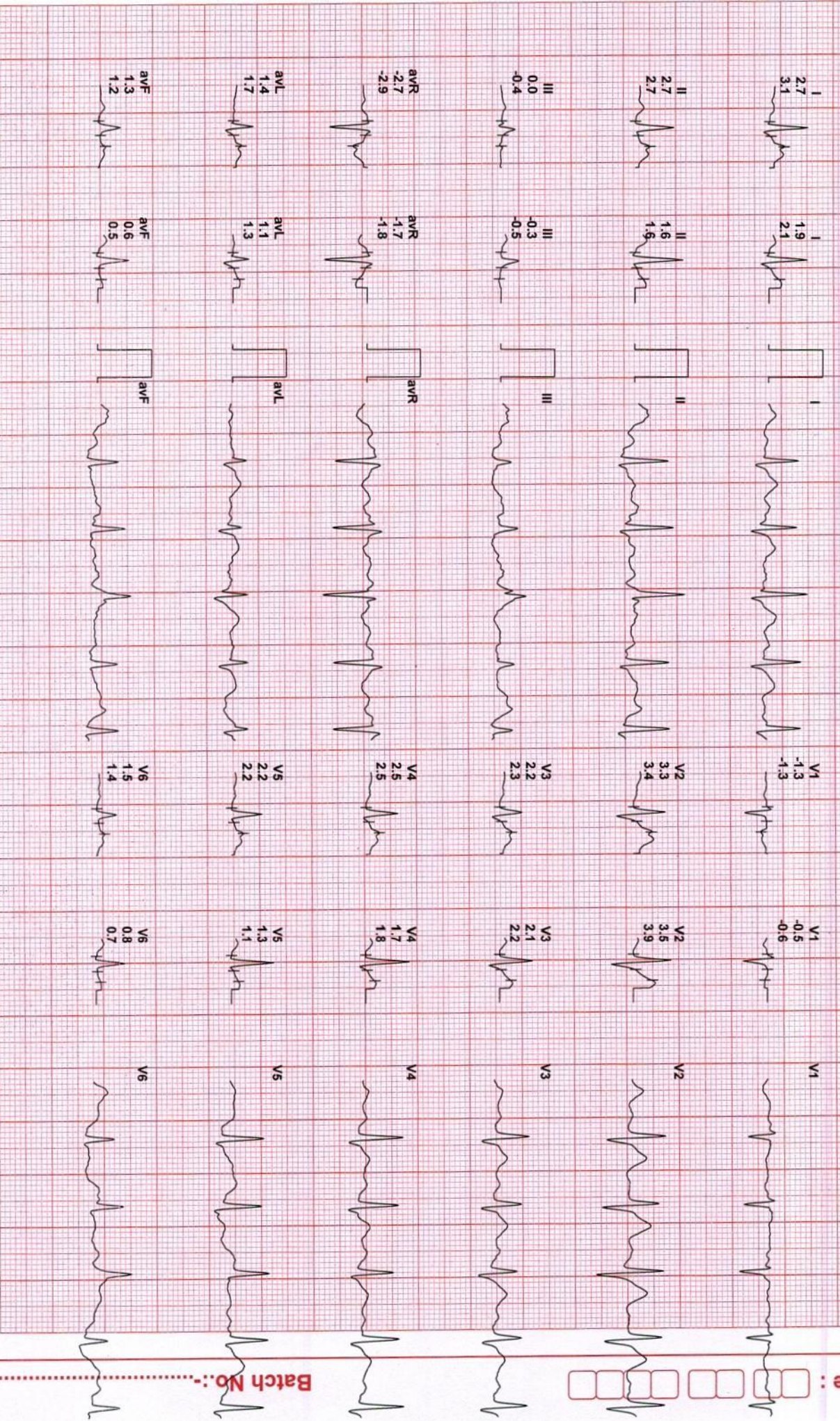

RAJAJINAGAR BANGALORE 560010

7386/MR NUTHAN PRASAD M K

38 Yrs/Male
0 Kg/0 Cms
Date: 13-Apr-2024 10:15:11 AM

HR: 129 bpm
METS: 4.7
BP: 122/82

MPHR: 70% of 182
Speed: 1.7 mph
Grade: 10.0%

Raw ECG
BRUCE
(1.0-100)HZ

Ex Time 03:00
BLC: On
Notch: On

BRUCE: Stage
10.0 mm/mV
25 mV/Sec



Baseline Current 6rms Post J Current Raw Rhythm

Baseline Current Raw Rhythm

Date:

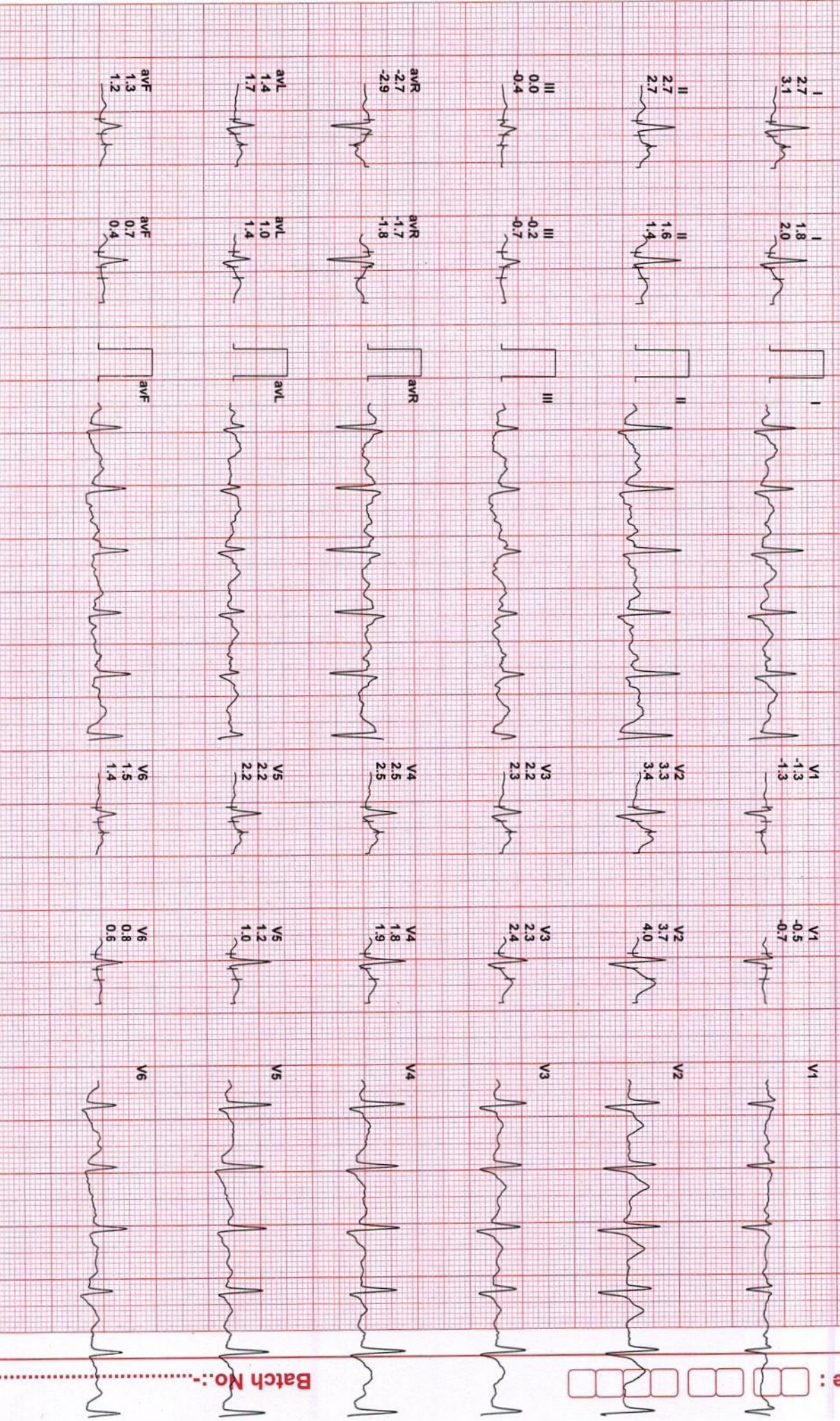

Batch No:

RAJAJINAGAR BANGALORE 560010

7386/MR. NUTHAN PRASAD M K
38 Yrs/Male
0 Kg/0 Cms
Date: 13-Apr-2024 10:15:11 AM

HR: 140 bpm
METS: 7.1
BP: 124/84

MPHR: 76% of 182
Speed: 2.5 mph
Grade: 12.0%

Raw ECG
BRUCE
(1.0-100)Hz

Ex Time: 06:00
BLC: On
Notch: On

BRUCE: Stage
10.0 mm/mv
25 mm/Sec

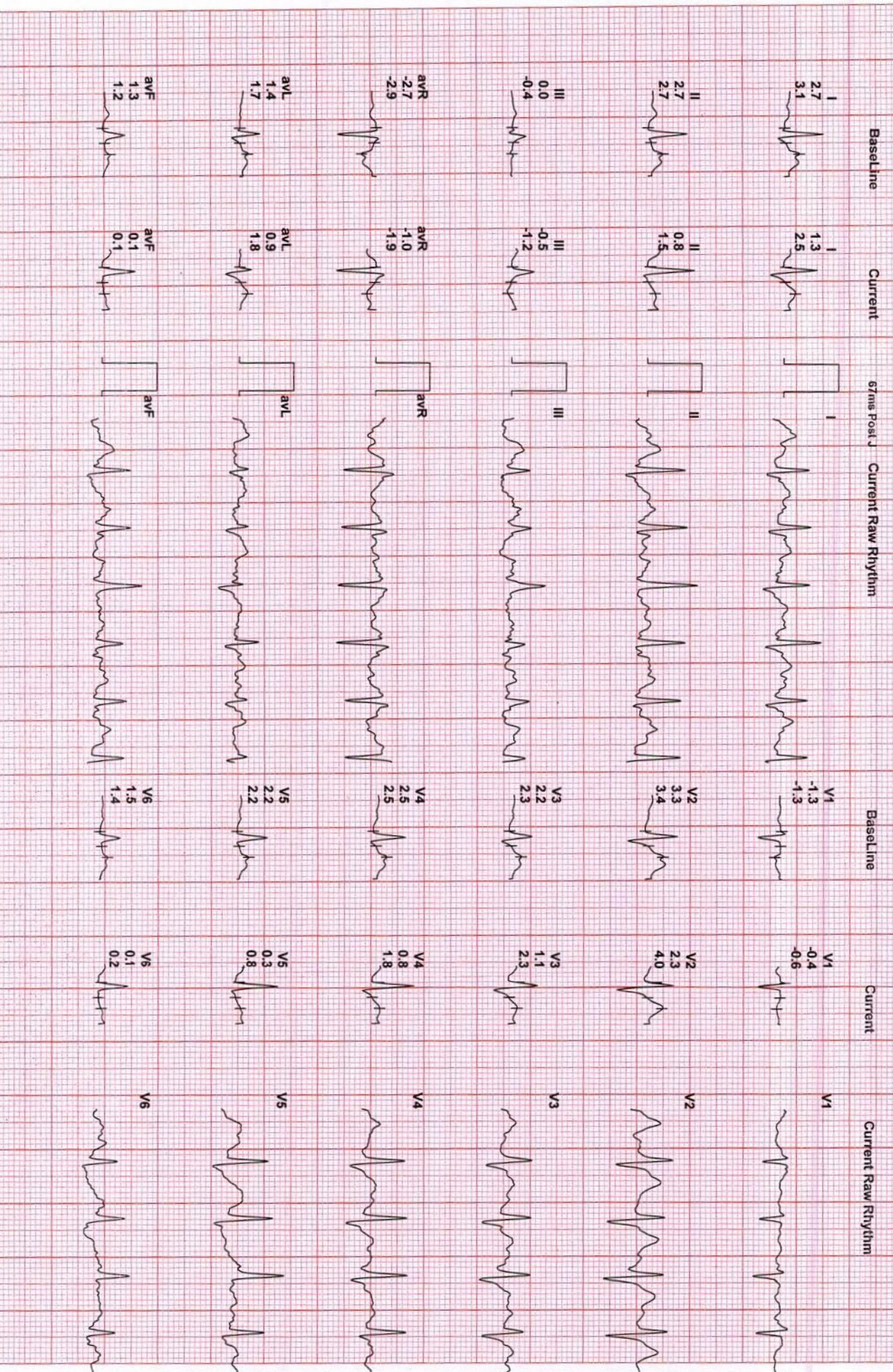

Date :

Batch No:

RAJAJINAGAR BANGALORE 560010

7386/MR. NUTHAN PRASAD M K
38 Yrs/Male
0 Kg/0 Cms
Date: 13-Apr-2024 10:15:11 AM

HR: 158 bpm
METS: 10.2
BP: 126/86

MPHR: 86% of 182
Speed: 3.4 mph
Grade: 14.0%

Raw ECG
BRUCE
(1.0-100)Hz

Ex Time 08:59
BLC :on
Notch : On

BRUCE:Pa
10:0 mm/mv
25 mm/Sec



Baseline Current Strms Post J Current Raw Rhythm

Baseline Current

Current Raw Rhythm

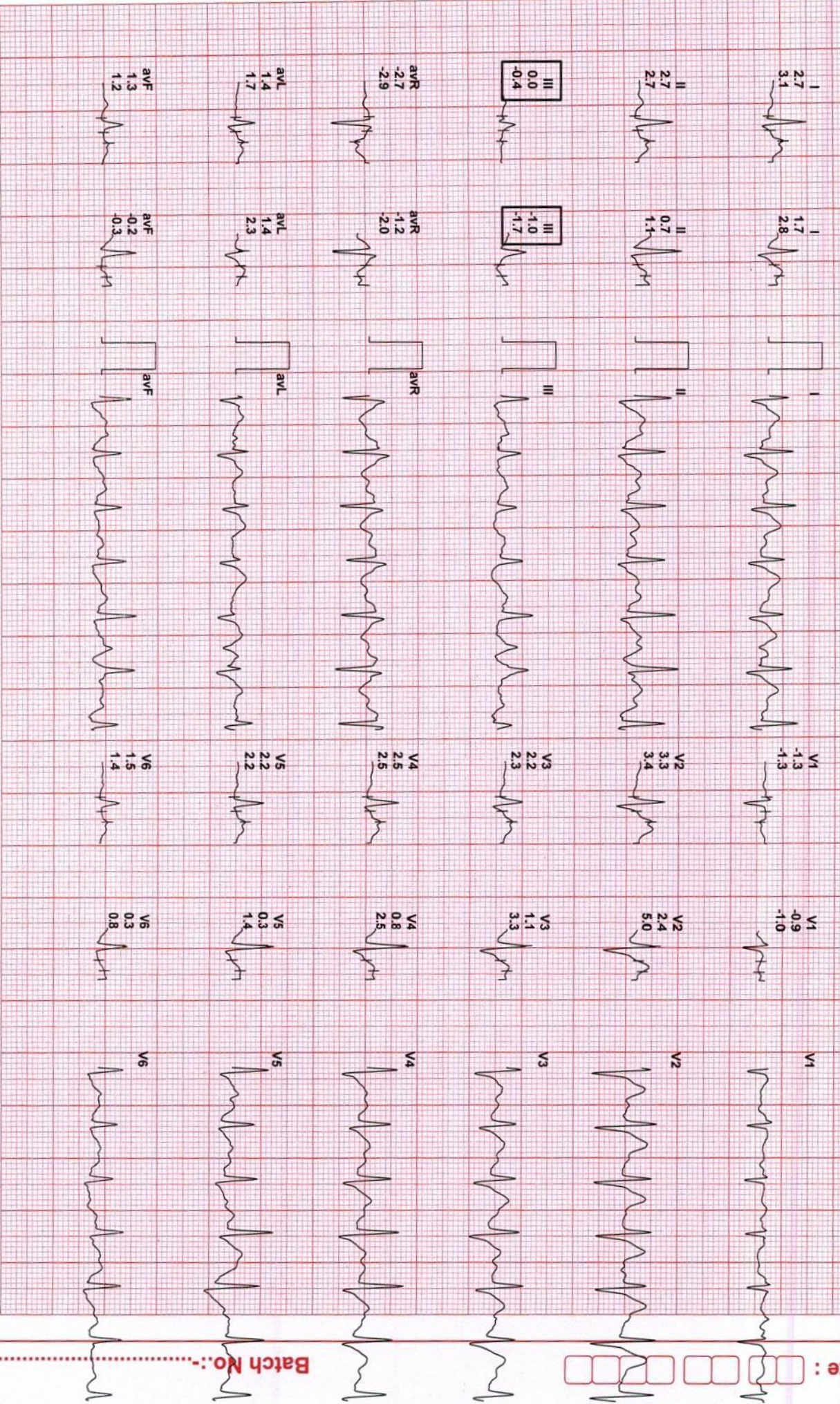

Date :

Batch No. :

RAJAJINAGAR BANGALORE 560010

7386/MR.NUTHAN PRASAD M K

38 yrs/Male

0 Kg/0 Cms

Date: 13-Apr-2024 10:15:11 AM

HR: 119 bpm

METS: 1.2

BP: 126/86

MPPHR: 65% of 162

Speed: 0.0 mph

Grade: 0.09%

Raw ECG

BRUCE

(1.0-100)HZ

Ex Time 09:00

BLC : On

Notch : On

Recovery (1

10.0 mm/mv

25 mm/Sec.



Baseline

Current

6ms Post J

Current Raw Rhythm

Baseline

Current

Current Raw Rhythm

I 2.7
3.1

I 1.7
2.7

I -1.3
-1.3

I -0.1
-0.1

V1 -0.1
-0.1

V1 -0.1
-0.1

V1

V1

II 2.7
2.7

II 1.9
2.6

II 3.3
3.4

II 1.2
2.3

V2 1.2
2.3

V2 1.2
2.3

V2

V2

III 0.0
-0.4

III 0.1
-0.1

III 2.2
2.3

III 1.2
2.0

V3 1.2
2.0

V3 1.2
2.0

V3

V3

aVR -2.7
-2.9

aVR -1.7
-2.6

aVR 2.5
2.5

aVR 0.8
1.5

V4 0.8
1.5

V4 0.8
1.5

V4

V4

aVL 1.4
1.7

aVL 0.8
1.4

aVL 2.2
2.2

aVL -0.4
0.4

V5 -0.4
0.4

V5 -0.4
0.4

V5

V5

aVF 1.3
1.2

aVF 1.0
1.3

aVF 1.5
1.4

aVF 0.3
0.5

V6 0.3
0.5

V6 0.3
0.5

V6

V6

Batch No.:

Date :

7386/MR.NUTHAN PRASAD M K
38 Yrs/Male
0 Kg/0 Cms
Date: 13-Apr-2024 10:15:11 AM

HR: 105 bpm
METs: 1.0
BP: 126/86

MPPHR: 57% of 182
Speed: 0.0 mph
Grade: 0.09%

Raw EGG
BRUCE
(1.0-100)Hz

Ex Time: 09:00
BLC: On
Notch: On

Recovery: 3
10.0 mm/mv
25 mm/Sec.

Baseline

Current

gms Post

Current Raw Rhythm

Baseline

Current

Current Raw Rhythm

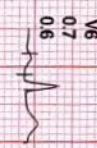
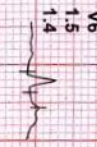
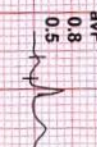
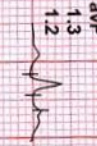
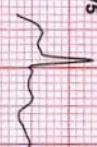
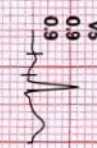
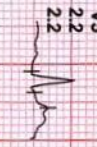
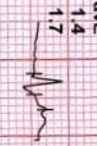
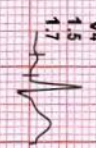
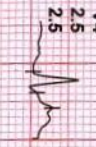
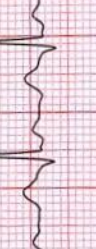
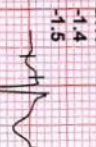
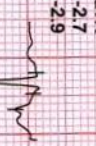
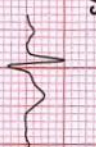
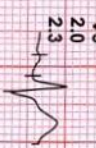
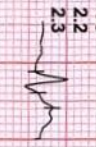
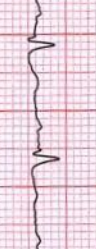
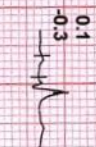
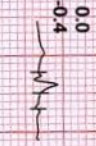
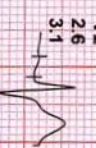
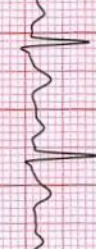
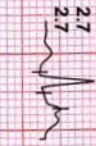
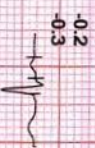
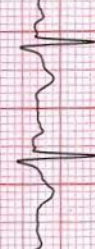
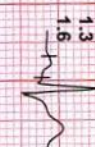
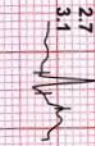
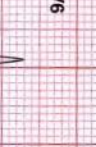
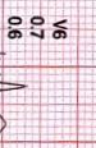
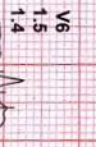
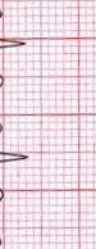
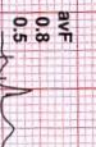
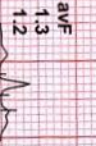
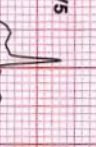
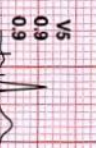
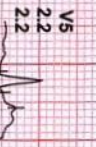
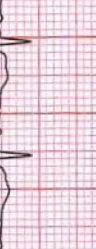
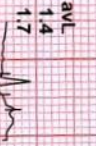
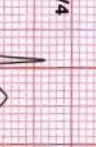
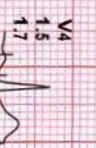
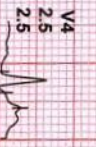
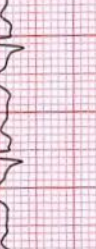
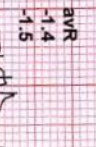
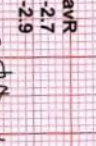
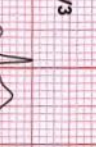
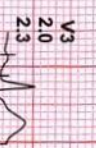
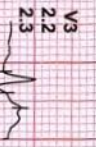
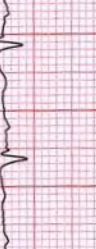
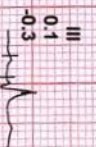
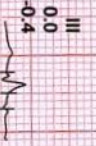
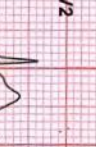
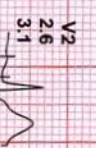
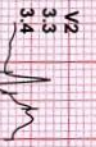
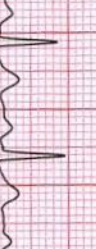
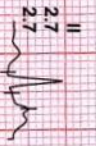
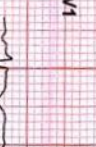
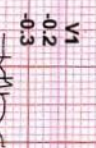
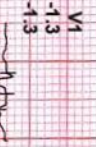
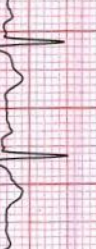
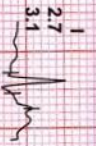

Date:

Batch No.:

RAJAJINAGAR BANGALORE 560010

7386/MR. NUTHAN PRASAD M K
38 Yrs/Male
0 Kg/0 Cms
Date: 13-Apr-2024 10:15:11 AM

HR: 99 bpm
MEETS: 1.0
BP: 120/80

MPPHR: 54% of 182
Speed: 0.0 mph
Grade: 0.09%

Raw ECG
BRUCE
(1.0-100)HZ

Ex Time: 09:00
BLC: On
Notch: On

Recovery: 5
10.0 rmm/mv
25 mrt/Sec.

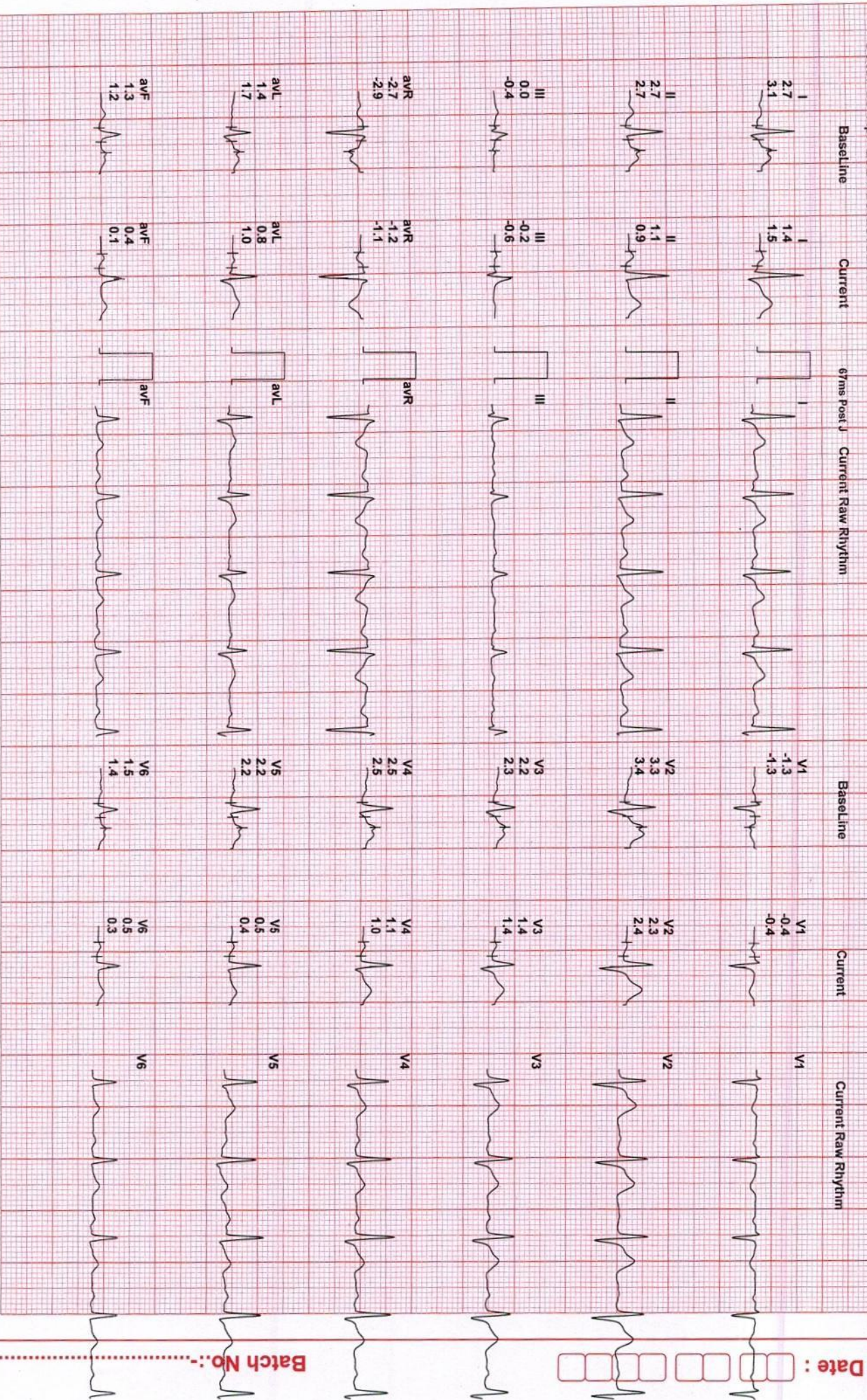

Date:

Batch No:





Bangalore Diagnostics & Multi-Speciality Centre

NABL Accreditation Certificate Number : MC - 5539

198, 12th Main, 3rd Block, (Above Namma MTR, Next to SBI), Rajajinagar, Bangalore- 560 010.

Ph. : 080-23505407, 9448079978 e-mail : bangalore.d.s@gmail.com



<i>Patient Name</i>	<i>MR. NUTHAN PRASAD M K</i>	<i>Patient Id</i>	
<i>Age/DOB</i>	<i>38 YRS</i>	<i>Gender</i>	<i>M</i>
<i>Ref.Doctor</i>	<i>BANK OF BARODA</i>	<i>DATE</i>	<i>13/04/2024</i>

X-RAY CHEST PA VIEW

OBSERVATION:

Both hila are normal.

Cardiophrenic and costophrenic angles are normal.

The trachea is central.

The mediastinal and cardiac silhouette are normal.

Cardiothoracic ratio is normal.

Bones of the thoracic cage are normal.

Soft tissues of the chest wall are normal.

IMPRESSION:

NORMAL STUDY

Dr. Vijay Kumar
MBBS, MDRD
Consultant Radiologist



T.R. Kalavathi D.R. Opt.
Qualified Opticians



Computerised
Eye Testing by latest
Japanese
Autorefractometer

Mr./Mrs./Ms. Nuthan Prasad

Supore

Name: V. R. OPTICIANS
TEL : RAJAJINAGAR
Date: 24/04/13 13:51:31

(REF) VD: 12.0

<Right> S C A
0.00 +0.50 177
0.00 +0.50 177
-0.25 +0.50 176

Avg 0.00 +0.50 177
S. E +0.25

<Left> S C A
-0.25 +0.75 165
-0.50 +0.75 161
-0.25 +0.75 164

Avg -0.25 +0.75 164
S. E +0.25

PD = 67.0 mm

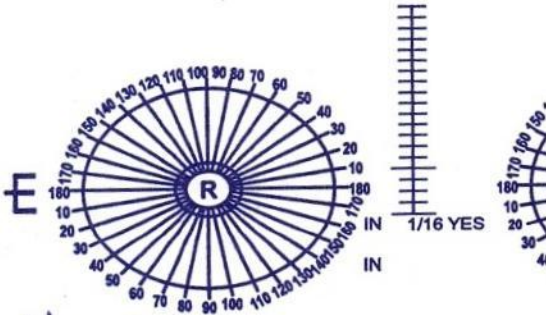

66

	SPH	CYL	AXIS	SPH	CYL	AXIS
Dist.	Plan			Plan		
Read						

P.D. 67

Post Vertex Distance.....

For Constant use

White

Photogrey Extra

Photobrown Extra

Bifocals

Progressive

T.R. Kalavathi. D.R. Opt.
Qualified Opticians
Contact Lens Specialist
Signature