

910030109
MRS MANGAYARKKARASI
41 Years
Female

Vital Signs™ 226 166 05

2024-03-28 09:04:21 AM

Vent. Rate	65 bpm
PR Interval	150 ms
QRS Duration	80 ms
QT/QTc Interval	364/373 ms
P/QRS/T Axes	62/51/24 deg
QTc: Hodges	

Sinus rhythm
Normal ECG

Unconfirmed Diagnosis

SK
②

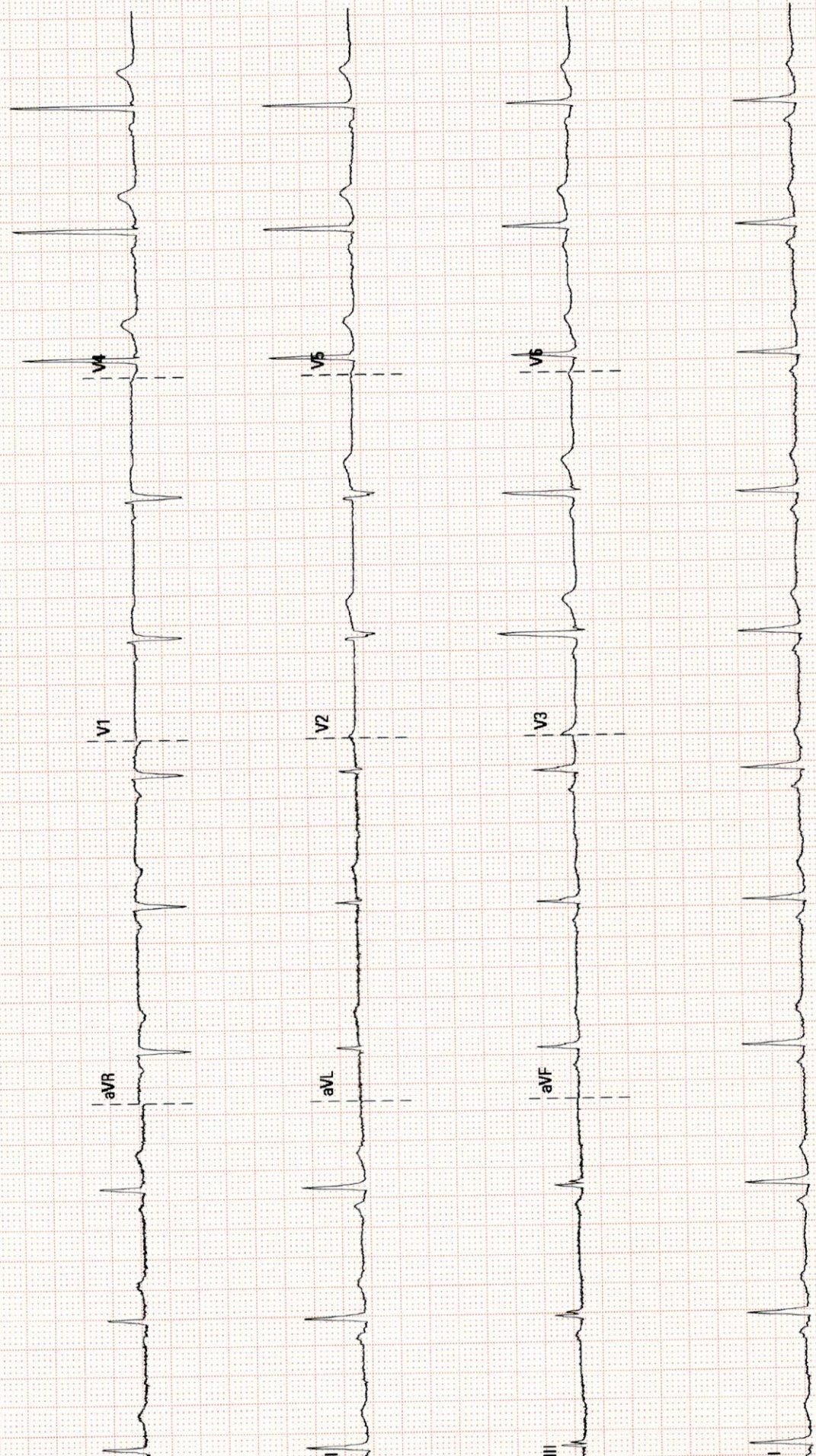



PRASHANTH HOSPITALS

Name	: MANGAYARKKARASI, V	UHID	: 910030109
Sex / Age	: F / 41Y	Accession NO	: 9121184890
Study Date	: 28/3/2024, 9:47:03 am	Report Date	: 28/3/2024, 11:34:29 am
Ref Dr.	: DR. GOPALASWAMY G		

DEPARTMENT OF CARDIOLOGY

INVESTIGATION: ECHO

LV MEASUREMENTS

AO	26 mm	IVS d/s	09/13 mm
LA	33 mm	LVPW d/s	07/11 mm
LVID (ED)	53 mm	EF	70 %
LVID (ES)	32 mm	FS	40 %

MORPHOLOGICAL DATA

MITRAL VALVE :	
AML :	NORMAL
PML :	NORMAL
CHORDAE :	NORMAL
AORTIC VALVE :	NORMAL
TRICUSPID VALVE :	NORMAL
PULMONARY VALVE :	NORMAL
ATRIA :	NORMAL
RIGHT VENTRICLE :	NORMAL FUNCTION (TAPSE : 2.2 cm)
INTER ATRIAL SEPTUM :	INTACT
INTER VENTRICULAR SEPTUM :	INTACT
AORTA :	NORMAL
PULMONARY ARTERY :	NORMAL
PERICARDIUM :	NORMAL

DOPPLER DATA :

MITRAL VALVE :	NORMAL E/A RATIO AT MITRAL INFLOW
	TRIVIAL MR E : 106 cm/s, A : 65 cm/s
	E/E' : 11.9 , S' : 6.8 cm/s
AORTIC VALVE :	NO AR, NO AS, VEL : 143 cm/s
PULMONARY VALVE :	NO PR, NO PS, VEL : 85 cm/s
TRICUSPID VALVE :	TRIVIAL TR / NO PAH / TRPG: 19 mmHg



PRASHANTH HOSPITALS

Name	: MANGAYARKKARASI, V	UHID	: 910030109
Sex / Age	: F / 41Y	Accession NO	: 9121184890
Study Date	: 28/3/2024, 9:47:03 am	Report Date	: 28/3/2024, 11:34:29 am
Ref Dr.	: DR. GOPALASWAMY G		

IMPRESSION

- ❖ NO REGIONAL WALL MOTION ABNORMALITY
- ❖ NORMAL LV SYSTOLIC AND DIASTOLIC FUNCTION (LVEF: 70%)
- ❖ NORMAL RIGHT VENTRICLE FUNCTION (TAPSE: 2.2 cm)
- ❖ NO PERICARDIAL EFFUSION
- ❖ NO EVIDENCE OF CLOT OR VEGETATION

DONE BY :KARTHIKA. V
SR.ECHO TECHNOLOGIST

Dr. Sivakumar
MBBS.MD.,DNB.,FNB
Sr. Consultant Interventional Cardiologist
Reg. No: 68984



Name	: MANGAYARKKARASI V 41 YRS	UHID	: 910030109
Sex / Age	: F / ---	Accession NO	: 180053136
Study Date	: 28/3/2024, 10:24:43 am	Report Date	: 28/3/2024, 3:24:39 pm
Ref Dr.	: DR. G . GOPALASWAMY		

CHEST X-RAY

Trachea and both main bronchi are normal.

Cardiac silhouette and cardiothoracic ratio are normal

Bilateral lung fields are clear. No focal lesion seen.

The cardiophrenic and costophrenic angles are free.

Both hemi diaphragms appear normal.

Bony thorax appears normal.

IMPRESSION:

No significant abnormality detected.

Dr. NARMADHA, MBBS., DMRD
CONSULTANT RADIOLOGIST
REG NO: 93293



PRASHANTH HOSPITALS

Patient Name	Mrs. Mangayarkkarsi V	Age / Sex	41 Y/F
Patient ID	910030109	Visit No.	1
Ref. By	Dr. Gopaldaswamy G	Visit Date	28.03.2024

USG ABDOMEN AND PELVIS

Upper Abdomen:

Liver normal in size measures (12.0 cm) and filled with homogeneous parenchymal echoes. No abscess or mass lesion in the liver. No dilatation of intrahepatic biliary radicals seen. Gall bladder walls and lumen appeared normal. No calculi seen. Common duct appeared normal. No calculi seen. Portal vein and Pancreas appeared normal. Spleen measures 8.3 cm and appears normal.

Kidneys:

RT. Kidney measures 10.7 x 3.7 cm. Cortex appears normal. Cortico medullary differentiation is maintained. Pelvicalyceal system is not dilated. No calculus is seen. Right ureter is not dilated.

LT. Kidney measures 10.1 x 5.1 cm. Cortex appears normal. Cortico medullary differentiation is maintained. Pelvicalyceal system is not dilated. No calculus is seen. Left ureter is not dilated.

Bladder:

Is normal in contour. No intra luminal echoes are seen. No calculus or diverticulum is seen.

Uterus:

Uterus measures 8.7 x 4.6 x 4.9 cm. Anteverted. Shows homogenous myometrial echoes. No focal lesion. Endometrium measures 6.8 mm. Cavity appears normal. Cervix: Appears normal. No focal lesion.



PRASHANTH HOSPITALS

Patient Name	Mrs. Mangayarkkarsi V	Age / Sex	41 Y/F
Patient ID	910030109	Visit No.	1
Ref. By	Dr. Gopaldaswamy G	Visit Date	28.03.2024

Ovaries: Both ovaries are not seen adequately

P.O.D: No free fluid in POD. No adnexal mass lesion noted.

Retroperitoneum:

Aorta and IVC appears normal. No obvious para aortic lymphadenopathy.
No free fluid in peritoneal cavity. Pleural spaces appeared normal.

Impression:

- **No significant abnormality detected in the visualized organs.**

Dr. Narmadha, DMRD
Consultant Radiologist
Reg no : 93293

Note: This investigation has its own limitation. Hence sonographic findings should be correlated with clinical features and with further investigations. Not for medico legal purpose.



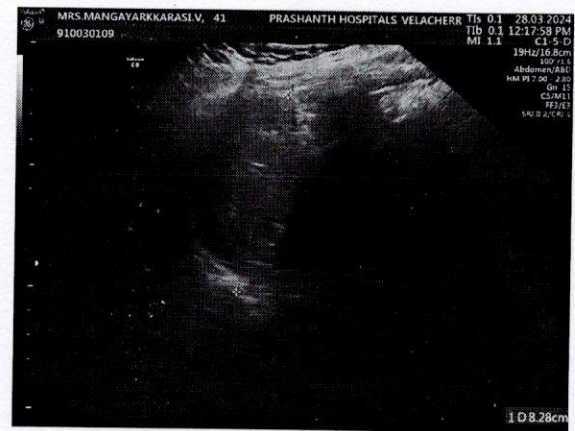
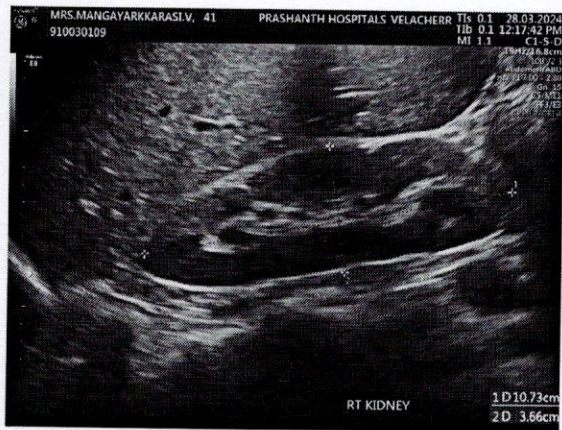
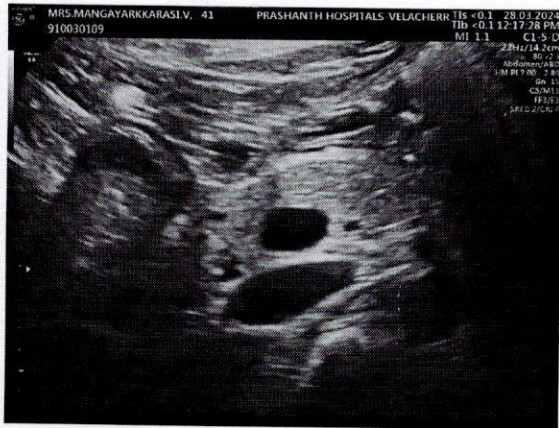



PRASHANTH HOSPITALS

Patient Name	Mrs. Mangayarkkarsi V	Age / Sex	41 Y/F
Patient ID	910030109	Visit No.	1
Ref. By	Dr. Gopalaswamy G	Visit Date	28.03.2024

DEPARTMENT OF RADIOLOGY (X-RAY)

INVESTIGATION: MAMMOGRAM

Craniocaudal and medio-lateral oblique view were obtained followed by ultrasound screening

Clinical History: Screening for breast disease

BOTH BREASTS:

Both breast show fibroglandular architectural pattern (Composition - B), they appeared within normal limits.

The nipple and retroareolar region are normal.

Skin and subcutaneous fat are within normal limits.

Retromammary planes including the pectoral fascia are normal.

BOTH AXILLAE show no significant abnormality.

USG SCREENING: Shows no significant abnormality.

IMPRESSION:

- BIRADS – I
- NO MAMMOGRAPHIC EVIDENCE OF MALIGNANCY

Dr. Narmadha, DMRD
Consultant Radiologist
Reg no : 93293

Note: This investigation has its own limitation. Hence sonographic findings should be correlated with clinical features and with further investigations. Not for medico legal purpose.

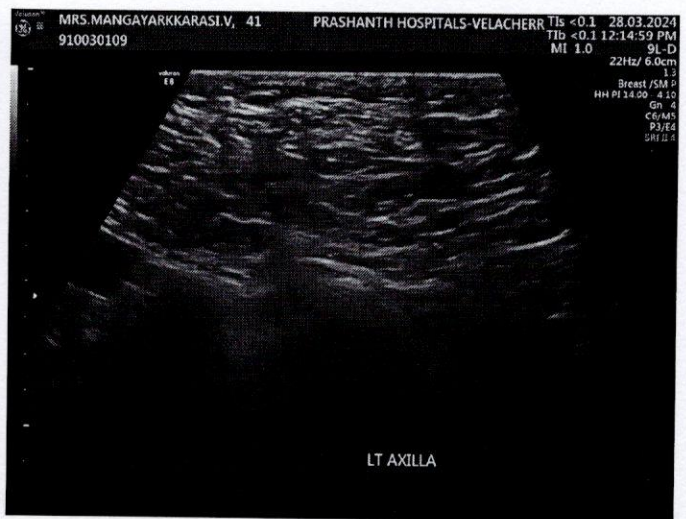
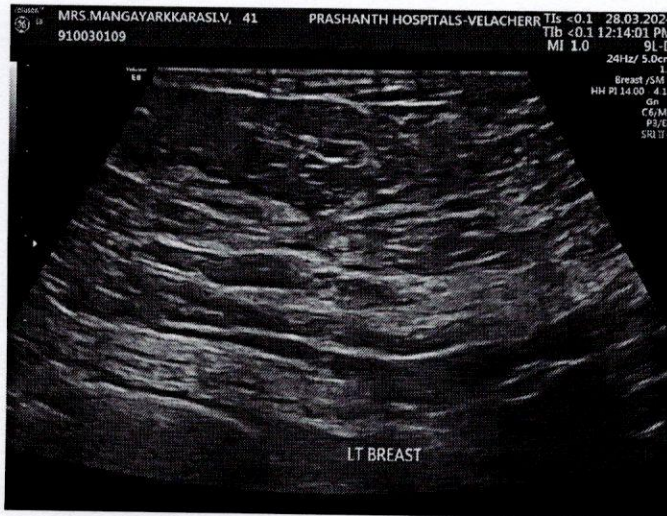
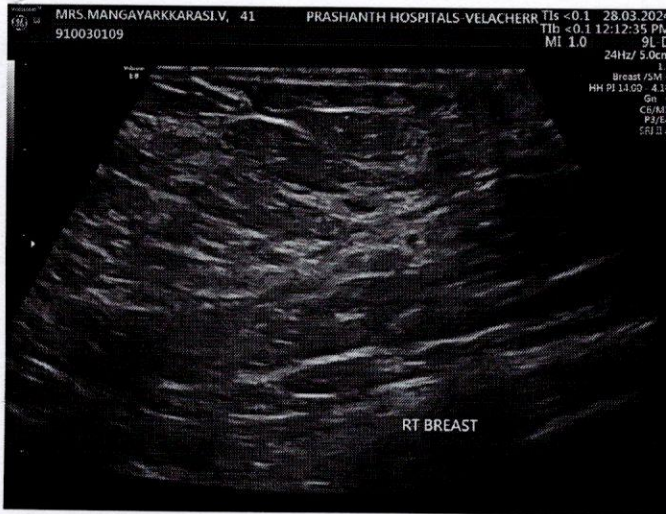



PRASHANTH HOSPITALS

EYE CHECK-UP REPORT

NAME : Mrs. Mangayarkkanni . V

DATE : 28/3/24

AGE / SEX : 41 / F

UHID NUM : 910030109

Chief complaints : Regular eye check up

Past history : —

Systemic Diseases : —

DISTANCE VISION :

WITH OUT GLASS : 6/6st, N6st 6/9, N10

WITH GLASS : — —

COLOR VISION : NORMAL / ABNORMAL

GLASS PRESCRIPTION :

EYE	SPH	CYL	AXIS	V/A	SPH	CYL	AXIS	V/A
DISTANCE	+ 0.25	—	—	6/6	± Plano	—	—	6/9
ADD	+ 1.25	—	—	N6	+ 1.25	—	—	N6 st

ANTERIOR SEGMENT :

CORNEA & LENS : BE WNL

REMARK : CONTINUE WITH SAME GLASSE

ROUTINE CHECK UP AFTER 6/12 MONTH ✓

FUNDUSCOPY ONCE A YEAR

OPTOMETRIST