



Name:	KIRVE DHANASHRI NILAM.	Exam Date :	29-Mar-2024 09:15
Age :	041Y	Accession:	127417091748
Gender:	F	Exam:	ABDOMEN AND PELVIS
PID:	P00000634923	Physician:	HOSPITAL CASE ^{****}
OPD :			

ULTRASOUND OF ABDOMEN AND PELVIS

Liver appears normal in size, shape and echotexture. No focal lesion is seen. No intrahepatic biliary radicle dilatation seen. The portal vein and CBD appear normal.

Gall bladder is well distended with normal wall thickness. No calculus or sludge is seen.

Pancreas appears normal in size and echotexture. No focal lesion is seen.

Spleen appears normal in size and echotexture. No focal lesion is seen.

Right kidney measures 12.2 x 5.0 cms. Left kidney measures 12.3 x 5.2 cms. Both kidneys appear normal in size, shape & echotexture. They show good cortico-medullary differentiation. There is no hydronephrosis, hydroureter or calculus seen on either side.

The urinary bladder is well distended. Wall thickness is normal. No mass lesion or calculus is seen.

Uterus is normal in size and echotexture. Endometrium is central .

Well-defined, oval shaped hypoechoic focal lesion of size 2.9 x 2.5 cm noted in anterior myometrial wall s/o intra-mural fibroid abutting endometrial echo.

Both ovaries are normal. No adnexal pathology is seen.

Visualised bowel loops are non-dilated and show normal peristalsis.

There is no ascites or significant lymphadenopathy seen.

IMPRESSION :

Uterine fibroid.

DR. YATIN R. VISAVE
CONSULTANT RADIOLOGIST
MBBS, DMRD
Regd. No. 090812

Date: 29-Mar-2024 20:00:29



Grant Medical Foundation
Ruby Hall Clinic
Pimple Saudagar

Name: KIRVE DHANASHRI NILAM .	Exam Date : 29-Mar-2024 08:56
Age : 041 Years	Accession: 127416091533
Gender: F	Exam: CHEST X RAY
PID: P00000634923	Physician: HOSPITAL CASE^^^^
OPD :	

Health Check

Radiograph Chest PA View :

Both lung fields normal.

Both costo-phrenic angles are clear.

Cardiac silhouette and aortic knuckle are normal.

Both hilar shadows and the diaphragmatic contours are normal.

Thoracic soft tissues and the rib cage normal.

Impression :

No significant abnormality noted.

DR. YATIN R. VISAVE
CONSULTANT RADIOLOGIST
MBBS, DMRD
Regd. No. 090812

Date: 29-Mar-2024 12:22:48





Grant Medical Foundation

Ruby Hall Clinic

Pimple Saudagar

Name: KIRVE DHANASHRI NILAM.	Exam Date : 29-Mar-2024 11:12
Age : 041Y	Accession: 127439111435
Gender: F	Exam: ULTRASOUND OF BREAST
PID: P00000634923	Physician: HOSPITAL CASE ^{^^^}
OPD :	

Ultrasound of both breasts has been performed on a duplex scanner.

Both breasts show normal fibro-glandular breast tissue of normal echo pattern.

No evidence of any focal cystic or solid mass lesion noted.

Both axillary tails appear normal.

Sub-areolar area does not show any abnormal ductal dilatation.

Axilla appears clear. No evidence of axillary lymphadenopathy is seen.

IMPRESSION :

Normal ultrasound of both breasts.

DR. YATIN R. VISAVE
CONSULTANT RADIOLOGIST
MBBS, DMRD
Regd. No. 090812

Date: 29-Mar-2024 11:15:20



RUBY HALL CLINIC PIMPLE SAUDAGAR

Name: KIRVE DHANASHRI NILAM .

Date: 29-03-2024 Time: 09:56

Age: 41 Gender: F Height: 161 cms Weight: 101 Kg ID: ps008204

Clinical History:

Medications:

Test Details:

Protocol: Bruce Predicted Max HR: 179 Target HR: 152
 Exercise Time: 0:01:35 Achieved Max HR: 163 (91% of Predicted MHR)
 Max BP: 140/90 Max BP x HR: 22820 Max Mets: 2.5

Test Termination Criteria:

Protocol Details:

Stage Name	Stage Time	METS	Speed kmph	Grade %	Heart Rate bpm	BP mmHg	RPP	Max ST Level mm	Max ST Slope mV/s
Supine	00:13	1	0	0	132	130/80	17160	0.6 I	-1.1 aVR
Standing	00:07	1	0	0	140	130/80	18200	-0.5 aVR	-0.9 aVR
HyperVentilation	00:34	1	0	0	128	130/80	16640	0.4 I	-0.5 aVR
PreTest	00:12	1	1.6	0	137	130/80	17810	-0.5 V4	-0.9 aVR
Peak Exercise	01:35	2.5	2.7	10	163	140/90	22820	-0.5 III	-0.6 aVR
Recovery1	01:00	1	0	0	147	140/90	20580	-1.2 V5	-1 aVR
Recovery2	00:09	1	0	0	141	140/90	19740	-0.9 III	-1.4 aVR

Interpretation

The Patient Exercised according to Bruce Protocol for 0:01:35 achieving a work level of 2.5 METS.
 Resting Heart Rate, initially 132 bpm rose to a max. heart rate of 163bpm (91% of Predicted Maximum Heart Rate).
 Resting Blood Pressure of 130/80 mmHg, rose to a maximum Blood Pressure of 140/90 mmHg
 Poor Effort Tolerance
 Tachycardia during study
 No Angina or Arrhythmias
 No Significant ST-T Changes Noted During Exercise
 Negative Stress Test

Ref. Doctor: ----

 Doctor: DR.KEDAR KULKARNI

SCHILLER

The Art of Diagnostics

(Summary Report edited by User)
 Spandan CS 10 Version:3.2.0



Grant Medical Foundation

Ruby Hall Clinic

Pimple Saudagar

Name: KIRVE DHANASHRI NILAM .
Age : 041 Years
Gender: F
PID: P00000634923
OPD :

Exam Date : 29-Mar-2024 08:56
Accession: 127416091533
Exam: CHEST X RAY
Physician: HOSPITAL CASE^{AAAA}

Health Check

Radiograph Chest PA View :

Both lung fields normal.

Both costo-phrenic angles are clear.

Cardiac silhouette and aortic knuckle are normal.

Both hilar shadows and the diaphragmatic contours are normal.

Thoracic soft tissues and the rib cage normal.

Impression :

No significant abnormality noted.

DR. YATIN R. VISAVE
CONSULTANT RADIOLOGIST
MBBS, DMRD
Regd. No. 090812

Date: 29-Mar-2024 12:22:48



Grant Medical Foundation
Ruby Hall Clinic
Pimple Saudagar

Name:	KIRVE DHANASHRI NILAM.	Exam Date :	29-Mar-2024 11:12
Age :	041Y	Accession:	127439111435
Gender:	F	Exam:	ULTRASOUND OF BREAST
PID:	P00000634923	Physician:	HOSPITAL CASE ^{AAAA}
OPD :			

Ultrasound of both breasts has been performed on a duplex scanner.

Both breasts show normal fibro-glandular breast tissue of normal echo pattern.

No evidence of any focal cystic or solid mass lesion noted.

Both axillary tails appear normal.

Sub-areolar area does not show any abnormal ductal dilatation.

Axilla appears clear. No evidence of axillary lymphadenopathy seen.

IMPRESSION :

Normal ultrasound of both breasts.

DR. YATIN R. VISAVE
CONSULTANT RADIOLOGIST
MBBS, DMRD
Regd. No. 090812

Date: 29-Mar-2024 11:15:20



MRS. KIRVE DHANASHRI NILAM



Ref: PS008204- Reg: OPS00005888
 41.9.B/F - NH - 29/03/2024
 P00000634923 -

NAME

OPHTHALMOLOGY

AGE: 41 years

R

L

- 1) Vision $\left\{ \begin{array}{l} \text{unaided} \quad 6/9 \quad 6/9. \\ \text{c glasses} \quad 6/6 \quad 6/6. \end{array} \right.$
- 2) Near Vision $\left\{ \begin{array}{l} \text{unaided} \quad \text{---} \\ \text{c glasses} \quad \text{NIG.} \end{array} \right.$
- 3) Binocular Vision Normal
- 4) Colour Vision Normal.
- 5) Tension 15 mmHg 17 mmHg.
- 6) Anterior Segment WNL
- 7) Pupils WNL
- 8) Lens clear.
- 9) Media & Fundus ---

10) Remarks

RE $-0.75 -0.50 \times 140^\circ$ / Add.
 LE $-0.75 0.50 \times 60^\circ$ / +1.00 D

Ref. Reefresh Tear

— 4 —

Date: 29/03/24.

(Signature)

ID:

Name: dhanashri

Sex: F

Birth date:

41 years

1120 Srus tachycardia

9140 ** abnormal rhythm ECG **

kg

mmHg

Medication:

Symptoms:

History:

Vent. rate 113 bpm

PR int 140 ms

QRS dur 86 ms

QT/QTc(E) int 312/ 379 ms

P/QRS/T axis 37/ 0/ -2 °

RV5/SV1 amp 0.45/ 0.73 mV

RV5+SV1 amp 1.18 mV

Unconfirmed Report

Reviewed by:

10 mm/mV 25 mm/s Filter: H50 D 35 Hz 10 mm/mV

10 mm/mV

10 mm/mV

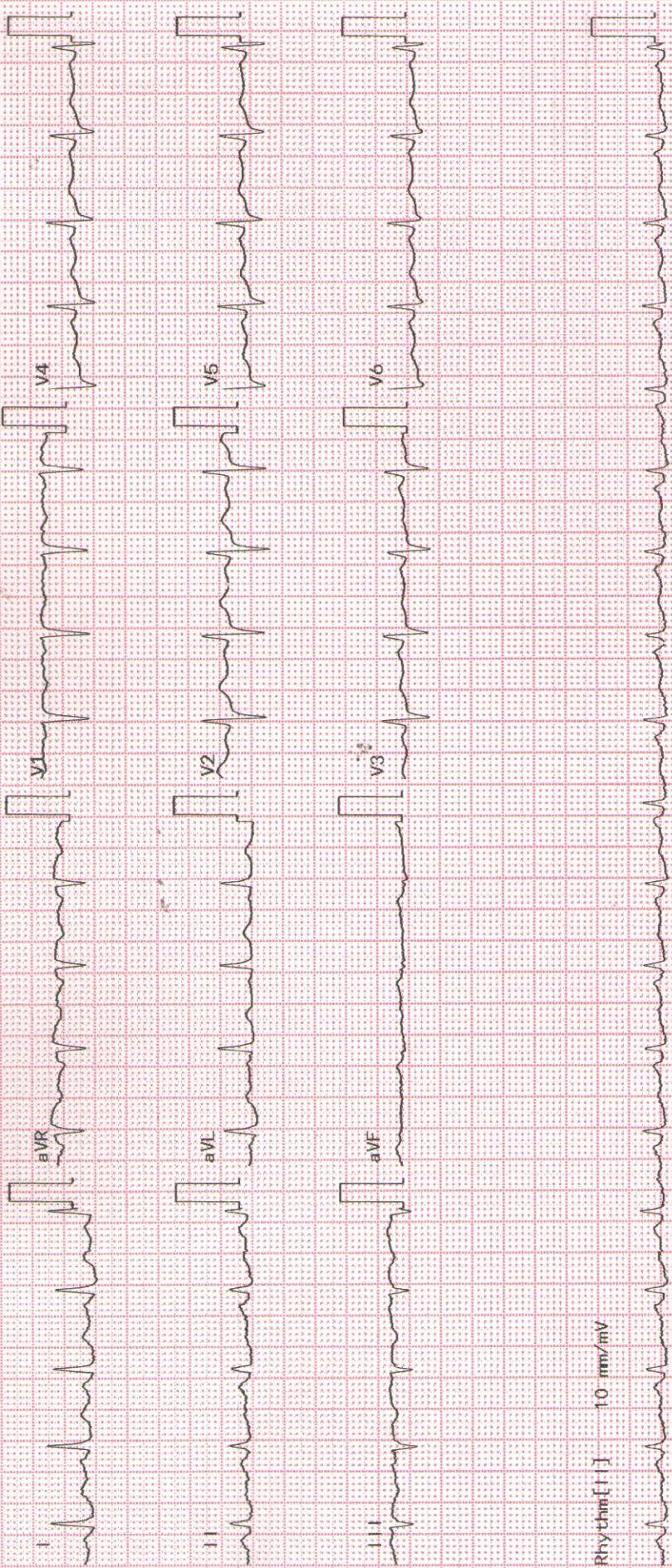

MRS. KIRVE DHANASHRI NILAM
 Ref: PS008204- Reg. OPS00005888
 41.9.8/F - NH - 29/03/2024
 P00000634923 -

Patient Name :	Mrs.KIRVE DHANASHRI NILAM	Bill Date :	29-03-2024 09:00 AM
Age / Gender :	41Y(s) 9M(s) 8D(s)/Female	Collected Date :	29-03-2024 12:15 PM
Lab Ref No/UHID :	PS008204/P00000634923	Received Date :	29-03-2024 12:15 PM
Lab No/Result No :	2400124667/829776	Report Date :	29-03-2024 03:30 PM
Referred By Dr. :	HOSPITAL CASE	Specimen :	SERUM
		Processing Loc :	RHC Hinjawadi



DEPARTMENT OF LABORATORY MEDICINE-BIOCHEMISTRY

Investigation	Result	Units	Biological Reference Interval
---------------	--------	-------	-------------------------------

FBS

Glucose (Fasting). Method : GOD-POD	: 121	mg/dL	Prediabetic : 100 - 125 Diabetic : >= 126 Normal : < 100.0
--	--------------	-------	--

REFERENCE : ADA 2015 GUIDELINES

CREATININE

Creatinine Method : Enzymatic	: 0.7	mg/dL	0.5 - 1.2
----------------------------------	-------	-------	-----------

BUN

Urea Nitrogen(BUN) Method : Calculated	: 10.28	mg/dL	6.0 - 20.0
Urea Method : Urease	: 22	mg/dL	17.1-49.2

CALCIUM

Calcium Method : Arsenazo	: 9.7	mg/dL	8.6 - 10.2
------------------------------	-------	-------	------------

PHOSPHOROUS

Phosphorus Method : Phospho Molybdate	: 4.8	mg/dL	2.7-4.5
--	--------------	-------	---------

URIC ACID

Uric Acid Method : Uricase	: 6.0	mg/dL	2.6 - 6.0
-------------------------------	-------	-------	-----------

LFT

Total Bilirubin Method : Diazo	: 0.7	mg/dL	0.3 - 1.2
Direct Bilirubin Method : Diazo	: 0.1	mg/dL	0-0.4
Indirect Bilirubin Method : Diazo	: 0.6	mg/dL	0.0 - 0.8
Alanine Transaminase (ALT) Method : Kinetic	: 32.0	U/L	<35
Aspartate Transaminase (AST) Method : Kinetic	: 28.0	U/L	10.0 - 40.0

Patient Name :	Mrs.KIRVE DHANASHRI NILAM	Bill Date :	29-03-2024 09:00 AM
Age / Gender :	41Y(s) 9M(s) 8D(s)/Female	Collected Date :	29-03-2024 12:15 PM
Lab Ref No/UHID :	PS008204/P00000634923	Received Date :	29-03-2024 12:15 PM
Lab No/Result No :	2400124602/829776	Report Date :	29-03-2024 03:30 PM
Referred By Dr. :	HOSPITAL CASE	Specimen :	SERUM
		Processing Loc :	RHC Hinjawadi



DEPARTMENT OF LABORATORY MEDICINE-BIOCHEMISTRY

Investigation	Result	Units	Biological Reference Interval
---------------	--------	-------	-------------------------------

LFT

Alkaline Phosphatase	: 59.0	U/L	30.0 - 115.0
<i>Method : 4NPP/AMP BUFFER</i>			
Total Protein	: 7.8	g/dl	6.0 - 8.0
<i>Method : Biuret</i>			
Albumin	: 4.8	g/dl	3.5-4.8
<i>Method : BCG</i>			
Globulin	: 3.0	gm/dL	2.3-3.5
<i>Method : Calculated</i>			
A/G Ratio	: 1.6		
<i>Method : Calculated</i>			

T3-T4-TSH -

Tri-Iodothyronine, (Total T3)	: 1.43	ng/ml	0.97-1.69
<i>Method : Enhanced Chemiluminescence</i>			
Thyroxine (T4), Total	: 8.96	ug/dl	5.53-11.01
<i>Method : Enhanced Chemiluminescence</i>			
Thyroid Stimulating Hormone (Ultra).	: 6.484	uIU/mL	0.58-6.88
<i>Method : Enhanced Chemiluminescence</i>			

1.The TSH levels are subject to diurnal/circadian variation. reaching to peak level between 2 to 4 am. and at a minimum between 6 to 10 pm. The variation is to the order of 50%, hence the time when sample is collected has influence on the levels of TSH. 2.Many substances produced in central nervous system, even in healthy euthyroid individuals, may enhance or suppress TSH production in addition to the feedback effect of thyroid hormone. 3.Furthermore, although TSH levels rise and fall in response to changes in the concentration of Free T4, individuals appear to have their own setpoints and factors such as race and age also contribute to variability in TSH levels. Alterations of normal pituitary response are also common in patients with a variety of illnesses which can affect the levels of TSH. 4.Interassay variations are possible on different Immunoassay platforms.

TSH - For pregnancy the reference range is as follows -
 1st trimester : 0.6 - 3.4 uIU/mL
 2nd trimester : 0.37 - 3.6 uIU/mL
 3rd trimester : 0.38 - 4.04 uIU/mL

*** End Of The Report ***

Patient Name	: Mrs.KIRVE DHANASHRI NILAM	Bill Date	: 29-03-2024 09:00 AM
Age / Gender	: 41Y(s) 9M(s) 8D(s)/Female	Collected Date	: 29-03-2024 12:15 PM
Lab Ref No/UHID	: PS008204/P00000634923	Received Date	: 29-03-2024 12:15 PM
Lab No/Result No	: /829776	Report Date	: 29-03-2024 03:09 PM
Referred By Dr.	: HOSPITAL CASE	Specimen	: SERUM
		Processing Loc	: RHC Hinjawadi



Verified By
Snehal

Pathak

Dr.POOJA PATHAK
Associate Consultant

NOTE :

- * Kindly Correlate clinically & discuss if necessary.
- * Results pertain to the specimen submitted.
- * For 'Terms and Conditions of Reporting', kindly visit our website : www.Rubyhall.com

Patient Name :	Mrs.KIRVE DHANASHRI NILAM	Bill Date :	29-03-2024 09:00 AM
Age / Gender :	41Y(s) 9M(s) 8D(s)/Female	Collected Date :	29-03-2024 12:15 PM
Lab Ref No/UHID :	PS008204/P00000634923	Received Date :	29-03-2024 12:15 PM
Lab No/Result No :	2400124669/829776	Report Date :	29-03-2024 03:09 PM
Referred By Dr. :	HOSPITAL CASE	Specimen :	EDTA WHOLE BLC
		Processing Loc :	RHC Hinjawadi



DEPARTMENT OF LABORATORY MEDICINE-HAEMATOLOGY

Investigation	Result	Units	Biological Reference Interval
HAEMOGRAM/CBC/CYTO			
W.B.C.Count	: 9330	/ul	4000-11000
<i>Method : Coulter Principle</i>			
Neutrophils	: 66.0	%	40-75
<i>Method : Derived from WBC Histogram</i>			
Lymphocytes	: 27.0	%	20-40
Monocytes	: 5.1	%	2-10
Eosinophils	: 1.6	%	1.0-6.0
Basophils	: 0.3	%	0.0-1.0
%Immature Granulocytes	: 0.2	%	0.00-0.10
Absolute Neutrophil Count	: 6.2	x10 ³ cells/ul	2-7
<i>Method : Calculated</i>			
Absolute Lymphocyte Count	: 2.5	x10 ³ cells/ul	1 - 3
<i>Method : Calculated</i>			
Absolute Monocyte Count	: 0.5	x10 ³ cells/ul	0.2-1.0
<i>Method : Calculated</i>			
Absolute Eosinophil Count	: 0.2	x10 ³ cells/ul	0.02-0.5
<i>Method : Calculated</i>			
Absolute Basophil Count	: 0.03	x10 ³ cells/ul	0.02-0.1
<i>Method : Calculated</i>			
R.B.C Count	: 5.27	million/ul	3.8 - 5.8
<i>Method : Coulter Principle</i>			
Haemoglobin	: 13.2	g/dl	12 - 15.0
<i>Method : Cyanmethemoglobin Photometry</i>			
Haematocrit	: 43.5	%	36-46
<i>Method : Calculated</i>			
MCV	: 82.5	fl	83 - 99
<i>Method : Coulter Principle</i>			
MCH	: 25.0	pg	27-32
<i>Method : Calculated</i>			
MCHC	: 30.3	g/dl	31.5-34.5
<i>Method : Calculated</i>			
RDW	: 14.5	%	11.6-14.0
<i>Method : Calculated From RBC Histogram</i>			
Platelet Count	: 287.0	x10 ³ /ul	150 - 450
<i>Method : Coulter Principle</i>			
MPV	: 10.8	fl	7.8-11
<i>Method : Coulter Principle</i>			

Patient Name	: Mrs.KIRVE DHANASHRI NILAM	Bill Date	: 29-03-2024 09:00 AM
Age / Gender	: 41Y(s) 9M(s) 8D(s)/Female	Collected Date	: 29-03-2024 12:15 PM
Lab Ref No/UHID	: PS008204/P00000634923	Received Date	: 29-03-2024 12:15 PM
Lab No/Result No	: 2400124669/829776	Report Date	: 29-03-2024 02:33 PM
Referred By Dr.	: HOSPITAL CASE	Specimen	: EDTA WHOLE BLC
		Processing Loc	: RHC Hinjawadi



RBC Morphology : Normocytic normochromic

WBC Morphology : Within normal range
Platelet : Adequate

*** End Of The Report ***

Verified By
Snehal

Dr.POOJA PATHAK
Associate Consultant

NOTE :

- * Kindly Correlate clinically & discuss if necessary.
- * Results pertain to the specimen submitted.
- * For 'Terms and Conditions of Reporting', kindly visit our website : www.Rubyhall.com

Patient Name : Mrs.KIRVE DHANASHRI NILAM
Age / Gender : 41Y(s) 9M(s) 8D(s)/Female
Lab Ref No/UHID : PS008204/P00000634923
Lab No/Result No : 2400124826-P/829776
Referred By Dr. : HOSPITAL CASE

Bill Date : 29-03-2024 09:00 AM
Collected Date : 29-03-2024 01:11 PM
Received Date : 29-03-2024 12:15 PM
Report Date : 29-03-2024 04:12 PM
Specimen : SERUM
Processing Loc : RHC Hinjawadi



DEPARTMENT OF LABORATORY MEDICINE-BIOCHEMISTRY

Investigation	Result	Units	Biological Reference Interval
---------------	--------	-------	-------------------------------

PPBS

Glucose (Post Prandial) : **161** mg/dL 60-140

Method : GOD-POD

*** End Of The Report ***

Verified By
Snehal

Dr.POOJA PATHAK
Associate Consultant

NOTE :

- * Kindly Correlate clinically & discuss if necessary.
- * Results pertain to the specimen submitted.
- * For 'Terms and Conditions of Reporting', kindly visit our website : www.Rubyhall.com

Patient Name : Mrs.KIRVE DHANASHRI NILAM
Age / Gender : 41Y(s) 9M(s) 8D(s)/Female
Lab Ref No/UHID : PS008204/P00000634923
Lab No/Result No : 2400124669/829776
Referred By Dr. : HOSPITAL CASE

Bill Date : 29-03-2024 09:00 AM
Collected Date : 29-03-2024 12:15 PM
Received Date : 29-03-2024 12:15 PM
Report Date : 29-03-2024 03:28 PM
Specimen : EDTA WHOLE BLC
Processing Loc : RHC Hinjawadi



DEPARTMENT OF LABORATORY MEDICINE-HAEMATOLOGY

Investigation	Result	Units	Biological Reference Interval
---------------	--------	-------	-------------------------------

ESR

ESR At 1 Hour : 10 mm/hr 0 - 20

Method : Modified Westergren Method

INTERPRETATION :

ESR is a screening test to detect presence of systemic disease; however a normal result does not rule out a systemic disease.

ESR is also used to monitor course of disease or response to therapy if initially elevated.

*** End Of The Report ***

Verified By
Snehal

Dr.POOJA PATHAK
Associate Consultant

NOTE :

- * Kindly Correlate clinically & discuss if necessary.
- * Results pertain to the specimen submitted.
- * For 'Terms and Conditions of Reporting', kindly visit our website : www.Rubyhall.com

Patient Name : Mrs.KIRVE DHANASHRI NILAM
Age / Gender : 41Y(s) 9M(s) 8D(s)/Female
Lab Ref No/UHID : PS008204/P00000634923
Lab No/Result No : 2400124667/829776
Referred By Dr. : HOSPITAL CASE

Bill Date : 29-03-2024 09:00 AM
Collected Date : 29-03-2024 12:15 PM
Received Date : 29-03-2024 12:15 PM
Report Date : 29-03-2024 03:28 PM
Specimen : SERUM
Processing Loc : RHC Hinjawadi



DEPARTMENT OF LABORATORY MEDICINE-BIOCHEMISTRY

Investigation	Result	Units	Biological Reference Interval
ELECTROLYTES (Na & K)			
Sodium <i>Method : Potentiometric</i>	: 140.0	mmol/L	136.0 - 145.0
Potassium <i>Method : Potentiometric</i>	: 4.3	mmol/L	3.5 - 5.1
Chloride <i>Method : Potentiometric</i>	: 103.0	mmol/L	98.0 - 107.0

*** End Of The Report ***

Verified By
Snehal

Dr.POOJA PATHAK
Associate Consultant

NOTE :

- * Kindly Correlate clinically & discuss if necessary.
- * Results pertain to the specimen submitted.
- * For 'Terms and Conditions of Reporting', kindly visit our website : www.Rubyhall.com

Patient Name :	Mrs.KIRVE DHANASHRI NILAM	Bill Date :	29-03-2024 09:00 AM
Age / Gender :	41Y(s) 9M(s) 8D(s)/Female	Collected Date :	29-03-2024 12:15 PM
Lab Ref No/UHID :	PS008204/P00000634923	Received Date :	29-03-2024 12:15 PM
Lab No/Result No :	2400124668/829776	Report Date :	29-03-2024 02:33 PM
Referred By Dr. :	HOSPITAL CASE	Specimen :	URINE
		Processing Loc :	RHC Hinjawadi



DEPARTMENT OF LABORATORY MEDICINE-CLINICAL PATHOLOGY

Investigation	Result	Units	Biological Reference Interval
URINE ROUTINE			
PHYSICAL EXAMINATION			
Colour	: Pale Yellow		
Appearance	: Clear		
CHEMICAL TEST			
Ph	: 5.5		5.0-7.0
Specific Gravity	: 1.005		1.015-1.030
Albumin	: Absent		Abset
Urine Sugar	: Absent	mg/dL	
Ketone Bodies	: Absent		Absent
Bile Pigments	: Absent		Absent
<i>Method : Photometric Measurement</i>			
Urobilinogen	: Normal		Normal
Nitrites	: Absent		Absent
Leucocytes Esterase	: Absent		Absent
MICROSCOPIC TEST			
Pus Cells.	: 2-3	/hpf	0 - 5
Red Blood Cells.	: Absent	/hpf	0 - 2
Epithelial Cells.	: 2-3	/hpf	0-5
Bacteria	: Absent	/hpf	Absent
Cast	: Absent		Absent
Yeast Cells	: Absent		Absent
Crystals	: Absent		Absent
Others	: Absent		Absent

*** End Of The Report ***

Verified By
Atul

Dr.POOJA PATHAK
Associate Consultant

NOTE :

- * Kindly Correlate clinically & discuss if necessary.
- * Results pertain to the specimen submitted.
- * For 'Terms and Conditions of Reporting', kindly visit our website : www.Rubyhall.com

Patient Name : Mrs.KIRVE DHANASHRI NILAM
Age / Gender : 41Y(s) 9M(s) 8D(s)/Female
Lab Ref No/UHID : PS008204/P00000634923
Lab No/Result No : 2400124667/829776
Referred By Dr. : HOSPITAL CASE

Bill Date : 29-03-2024 09:00 AM
Collected Date : 29-03-2024 12:15 PM
Received Date : 29-03-2024 12:15 PM
Report Date : 29-03-2024 03:30 PM
Specimen : SERUM
Processing Loc : RHC Hinjawadi



DEPARTMENT OF LABORATORY MEDICINE-BIOCHEMISTRY

Investigation	Result	Units	Biological Reference Interval
LIPID PROFILE			
Cholesterol <i>Method : Enzymatic</i>	: 229.0	mg/dL	130.0 - 220.0
Triglycerides <i>Method : Enzymatic</i>	: 150	mg/dL	35.0 - 180.0
HDL Cholesterol <i>Method : Enzymatic</i>	: 58	mg/dL	35-65
LDL Cholesterol <i>Method : Calculated</i>	: 141	mg/dL	10.0 - 130.0
VLDL Cholesterol <i>Method : Calculated</i>	: 30	mg/dL	5.0-36.0
Cholestrol/HDL Ratio <i>Method : Calculated</i>	: 3.95	--	2.0-6.2

*** End Of The Report ***

Verified By
Snehal

Dr.POOJA PATHAK
Associate Consultant

NOTE :

- * Kindly Correlate clinically & discuss if necessary.
- * Results pertain to the specimen submitted.
- * For 'Terms and Conditions of Reporting', kindly visit our website : www.Rubyhall.com

Patient Name : Mrs.KIRVE DHANASHRI NILAM
Age / Gender : 41Y(s) 9M(s) 8D(s)/Female
Lab Ref No/UHID : PS008204/P00000634923
Lab No/Result No : 2400124669/829776
Referred By Dr. : HOSPITAL CASE

Bill Date : 29-03-2024 09:00 AM
Collected Date : 29-03-2024 12:15 PM
Received Date : 29-03-2024 12:15 PM
Report Date : 29-03-2024 03:07 PM
Specimen : EDTA WHOLE BLC
Processing Loc : RHC Hinjawadi



DEPARTMENT OF LABORATORY MEDICINE-BLOOD BANK

Investigation	Result	Units	Biological Reference Interval
---------------	--------	-------	-------------------------------

BLOOD GROUP

Blood Group : B RH POSITIVE

*** End Of The Report ***

Verified By
Ardeore

Dr.POOJA PATHAK
Associate Consultant

NOTE :

- * Kindly Correlate clinically & discuss if necessary.
- * Results pertain to the specimen submitted.
- * For 'Terms and Conditions of Reporting', kindly visit our website : www.Rubyhall.com

Patient Name : Mrs.KIRVE DHANASHRI NILAM
Age / Gender : 41Y(s) 9M(s) 8D(s)/Female
Lab Ref No/UHID : PS008204/P00000634923
Lab No/Result No : 2400124670-G/829776
Referred By Dr. : HOSPITAL CASE

Bill Date : 29-03-2024 09:00 AM
Collected Date : 29-03-2024 12:15 PM
Received Date : 29-03-2024 12:15 PM
Report Date : 29-03-2024 02:57 PM
Specimen : WHOLE BLOOD
Processing Loc : RHC Hinjawadi



DEPARTMENT OF LABORATORY MEDICINE-HAEMATOLOGY

Investigation	Result	Units	Biological Reference Interval
---------------	--------	-------	-------------------------------

GLYCOSYLATED HB% (HbA1C)

Glycosylated Haemoglobin : 6.5 % 4-6.5
(HbA1C)

Method : Turbidometric Inhibition
Immunoassay

Prediabetic : 5.7 - 6.4 %
Diabetic : \geq 6.5 %
Therapeutic Target : $<$ 7.0 %

REFERENCE : ADA 2015 GUIDELINES

*** End Of The Report ***

Verified By
Snehal

Dr.POOJA PATHAK
Associate Consultant

NOTE :

- * Kindly Correlate clinically & discuss if necessary.
- * Results pertain to the specimen submitted.
- * For 'Terms and Conditions of Reporting', kindly visit our website : www.Rubyhall.com