



भारत सरकार



आधार

भारत सरकार  
Unique Identification Authority of India  
Government of India

एनएमआई क्रम / Enrollment No.: 2036/85675/01600

To

राजेश कुमार राव  
Rajesh Kumar Row  
S/O Praduman Prasad Row  
197 barodiya basti  
banipark  
Jaipur  
Bani Park  
Jaipur Jaipur  
Rajasthan 302016

6638199

728020007



MD663884940FH



आपका आधार क्रमांक / Your Aadhaar No. :

**4749 5405 8198**

मेरा आधार, मेरी पहचान



भारत सरकार  
Government of India



राजेश कुमार राव  
Rajesh Kumar Row  
जन्म तिथि / DOB : 28/03/1982  
पुरुष / Male

4749 5405 8198

मेरा आधार, मेरी पहचान



*Rajesh Kumar Row*

**Rajasthan Diagnostic & Medical Research Centre**  
Jhunjhunu



भारत सरकार



आधार

सूचना

- आधार पहचान का प्रमाण है, नागरिकता का नहीं।
  - पहचान का प्रमाण ऑनलाइन प्रमाणीकरण द्वारा प्राप्त करें।
- INFORMATION**
- Aadhaar is proof of identity, not of citizenship.
  - To establish identity, authenticate online.

- आधार देश भर में मान्य है।
- आधार भविष्य में सरकारी और गैर-सरकारी सेवाओं का लाभ उठाने में उपयोगी होगा।
- Aadhaar is valid throughout the country.
- Aadhaar will be helpful in availing Government and Non-Government services in future.



भारत सरकार  
Unique Identification Authority of India

पता:  
S/O प्रदुमन प्रसाद राव, 197,  
बाड़ीया बस्ती, बानिपार्क, जयपुर,  
बनी पार्क, जयपुर, राजस्थान,  
302016

Address:  
S/O Praduman Prasad Row, 197,  
barodiya basti, Banipark, Jaipur,  
Bani Park, Jaipur, Rajasthan,  
302016

4749 5405 8198



www.uidai.gov.in



# RAJASTHANI DIAGNOSTIC & MR CENTRE

## FULLY COMPUTERISED PATHOLOGY LABORATORY

MRI

CT SCAN

TMT

SONOGRAPHY

X-RAY

ECG

MAMOGRAPHY

NAME	RAJESH KUMAR RAW	AGE-	SEX: M
REF/BY:	BOB HEALTH CHECK UP	DATE	28-Mar-24

### ULTRASONOGRAPHY WHOLE ABDOMEN

**Liver:** is normal in size, shape and mild bright echotexture. No IHBR dilatation is seen. No focal mass seen. Portal vein and hepatic veins are normal in diameter. Common bile duct is normal in diameter and lumen is clear.

**Gall bladder:** is normal in size shape, location with echo free lumen. Wall thickness is normal. No echogenic shadow suggestive of calculus is seen. No focal mass or lesion is seen.

**Pancreas:** is normal in size, shape and echotexture. No focal mass or lesion is detected. Pancreatic duct is not dilated.

**Rt. Kidney:** is normal in size, shape, position and echotexture. Corticomedullary differentiation is well maintained. No evidence of definite calculus/hydronephrosis is seen.

**Lt. Kidney:** is normal in size, shape, position and echotexture. Corticomedullary differentiation is well maintained. No evidence of definite calculus/hydronephrosis is seen.

**Spleen:** is normal in size, regular in shape and echo texture. No focal lesion is seen. Splenic vessels are normal.

**Urinary Bladder:** is well distended. Outline of bladder is regular. Wall thickness is normal. No focal mass is seen. No echogenic shadow suggestive of calculus is seen.

**Prostate:** is normal in size, regular in shape and outline. Capsule is intact. No evidence of ascites is seen. No significant Lymphadenopathy is seen. No obvious bowel pathology is seen.

### IMPRESSION:

- ❖ Fatty liver grade 1.

Advised: clinicopathological correlation

  
**DR. UMMED SINGH RATHORE**  
 MD RADIODIAGNOSIS  
 Dr. Umed Singh  
 MD (Radiodiagnosis)  
 (RMC.34498/24812)



आपातकालीन सेवाएं

THIS REPORT IS NOT VALID FOR MEDICO LEGAL PURPOSE



B-110, Indra Nagar, Jhunjhunu (Raj.) Ph. No. 01592-294977

**RAJASTHANI DIAG. & MR CENTRE, JHUNJHUNU**

16 BOBE18906 / RAJESH KUMAR ROW / 41 Yrs / M / 163Cms. / 61Kgs / Non Smoker  
 Heart Rate : 86 bpm / Tested On : 28-Mar-24 12:18:26 / HF 0.05 Hz - LF 35 Hz / Notch 50 Hz / Sn 1.00 Cm/mV / Sw 25 mm/s  
 / Reid By: BOB HEALTH CHECK UP

**ECG**

*[Signature]*

Rajasthan Diagnostic &  
 Medical Research Centre  
 Jhunjhunu

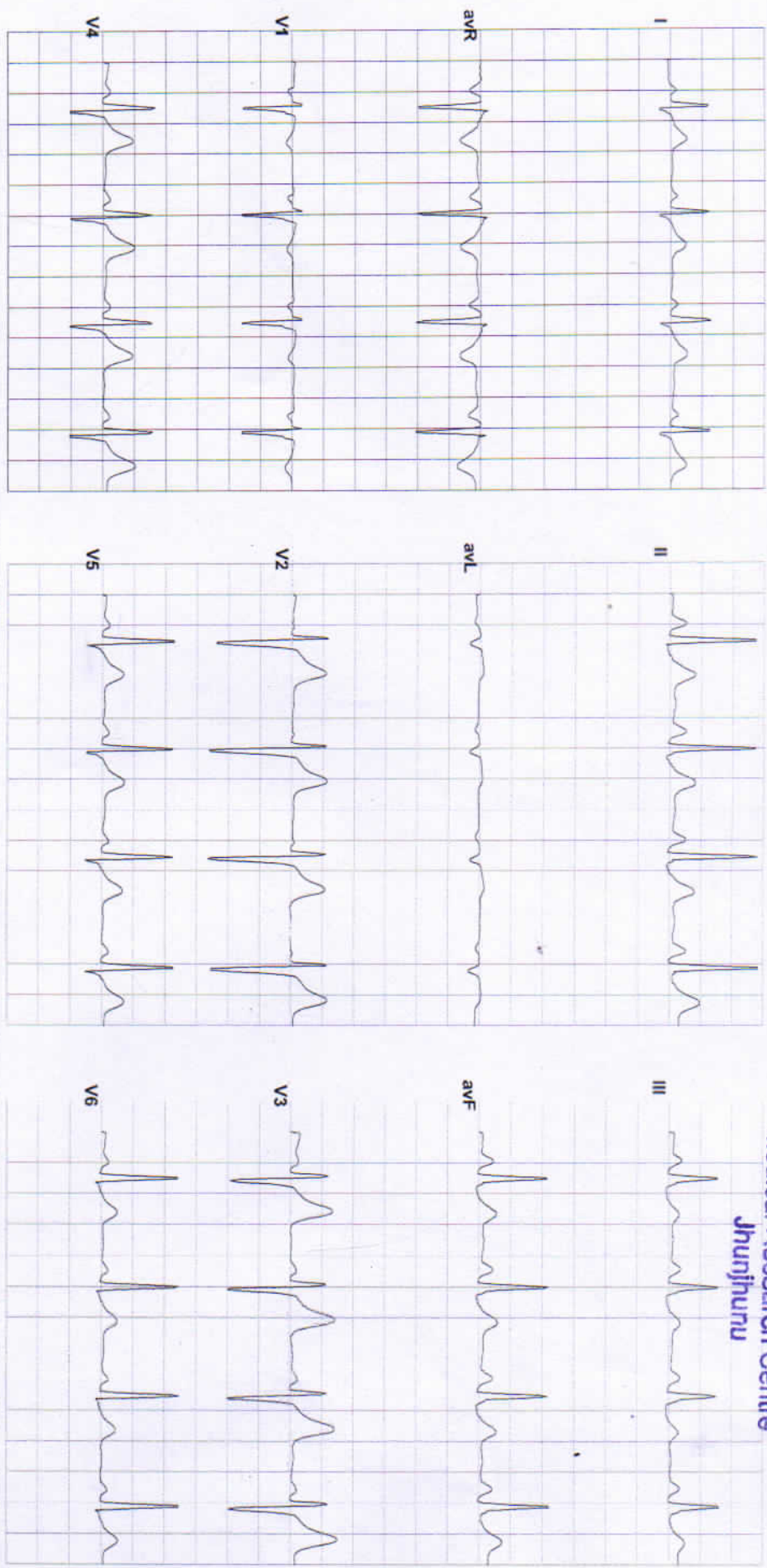

Vent Rate : 86 bpm  
 PR Interval : 124 ms  
 QRS Duration : 84 ms  
 QT/QTc Int : 342/388 ms  
 P-QRS-T axis : 73.00° • 69.00° • 56.00°



Axis  
 R 69.00° T 56.00° P 73.00°

Reported By:



# RAJASTHANI DIAGNOSTIC & MRI CENTRE



FULLY COMPUTERISED PATHOLOGY LABORATORY

MRI

CT SCAN

TMT

SONOGRAPHY

X-RAY

ECG

MAMOGRAPHY

NABL CERTIFICATE NO.  
MC-5346

NAME : ANIBHA KUMARI	AGE 38 /SEX F
REF. BY : BOB MEDICAL HEALTH CHECK-UP	DATE: 28.03.2024

## X-RAY CHEST PA

- Both lung fields appear normal in under view
- No e/o consolidation or cavitations is seen.
- Both costo-phrenic angles appear clear.
- Cardiac size is within normal limits.
- Both domes of diaphragm appear normal.
- Bony thoracic cage & soft tissue shadow appear normal.

**IMPRESSION :- NORMAL X-RAY CHEST (PA)**

DR. ANUSHA MAHALAWAT

MD (RADIODIAGNOSIS)

RMC -38742/25457

Dr. Anusha Mahalawat  
MD (Radiodiagnosis)  
(RMC. 38742/25457)



आपातकालीन सेवाएं

THIS REPORT IS NOT VALID FOR MEDICO LEGAL PURPOSE





## Hematology Analysis Report

First Name: RAJESH KUMAR Sample Type:  
 Last Name: RAW Department:  
 Gender: Male Med Rec. No.:  
 Age: 41 Year

Sample ID: 3  
 Test Time: 28/03/2024 08:47  
 Diagnosis:

Parameter	Result	Ref. Range	Unit
1 WBC	7.36	4.00-10.00	10 <sup>3</sup> /uL
2 Neu%	60.8	50.0-70.0	%
3 Lym%	28.2	20.0-40.0	%
4 Mon%	4.9	3.0-12.0	%
5 Eos%	5.9 H	0.5-5.0	%
6 Bas%	0.2	0.0-1.0	%
7 Neu#	4.48	2.00-7.00	10 <sup>3</sup> /uL
8 Lym#	2.08	0.80-4.00	10 <sup>3</sup> /uL
9 Mon#	0.36	0.12-1.20	10 <sup>3</sup> /uL
10 Eos#	0.43	0.02-0.50	10 <sup>3</sup> /uL
11 Bas#	0.01	0.00-0.10	10 <sup>3</sup> /uL
12 RBC	4.90	3.50-5.50	10 <sup>6</sup> /uL
13 HGB	11.5	11.0-16.0	g/dL
14 HCT	40.0	37.0-54.0	%
15 MCV	81.6	80.0-100.0	fL
16 MCH	23.4 L	27.0-34.0	pg
17 MCHC	28.7 L	32.0-36.0	g/dL
18 RDW-CV	12.5	11.0-16.0	%
19 RDW-SD	42.0	35.0-56.0	fL
20 PLT	272	100-300	10 <sup>3</sup> /uL
21 MPV	7.7	6.5-12.0	fL
22 PDW	8.6 L	9.0-17.0	%
23 PCT	0.208	0.108-0.282	%
24 P-LCR	19.5	11.0-45.0	%
25 P-LCC	53	30-90	10 <sup>3</sup> /uL

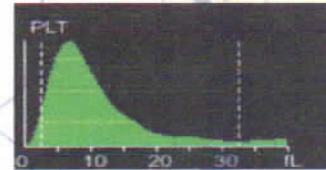
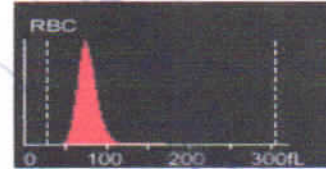

*Mamta Khuteta*  
 Dr. Mamta Khuteta  
 M.D. (Path.)  
 RMC No : 4720/16260

Submitter: Operator: admin Approver:  
 Draw Time: 28/03/2024 08:47 Received Time: 28/03/2024 08:47 Validated Time:  
 Report Time: 28/03/2024 16:14 Remarks:

\*The Report is responsible for this sample only. If you have any questions, please contact us in 24 hours



आपातकालीन सेवाएं

THIS REPORT IS NOT VALID FOR MEDICO LEGAL PURPOSE





# RAJASTHANI DIAGNOSTIC & MEDICAL RESEARCH CENTRE

Fully Computerised Pathology Laboratory

MRI

CT SCAN

TMT

SONOGRAPHY

X-RAY

ECG

MEMOGRAPHY



MC - 5346

Patient Name: **RAJESH KUMAR RAW**  
 Sr. No. : **4126**  
 Patient ID No.: **3820**  
 Age : **41** Gender : **MALE**  
 Ref. By Dr : **MEDI-WHEEL HEALTH CHECKUP**



Registered on : **28-03-2024 09:24 AM**  
 Collected On : **28-03-2024 09:24 AM**  
 Received On : **28-03-2024 09:24 AM**  
 Reported On : **28-03-2024 09:43 AM**  
 Bar Code   
 LIS Number **3 7 3 8**

## HAEMATOLOGY

Test Name	Observed Values	Units	Reference Intervals
ESR (Erythrocyte Sedimentation Rate)	12.0	mm/hr	20
BLOOD GROUPING (ABO & Rh)	A+ Positive		

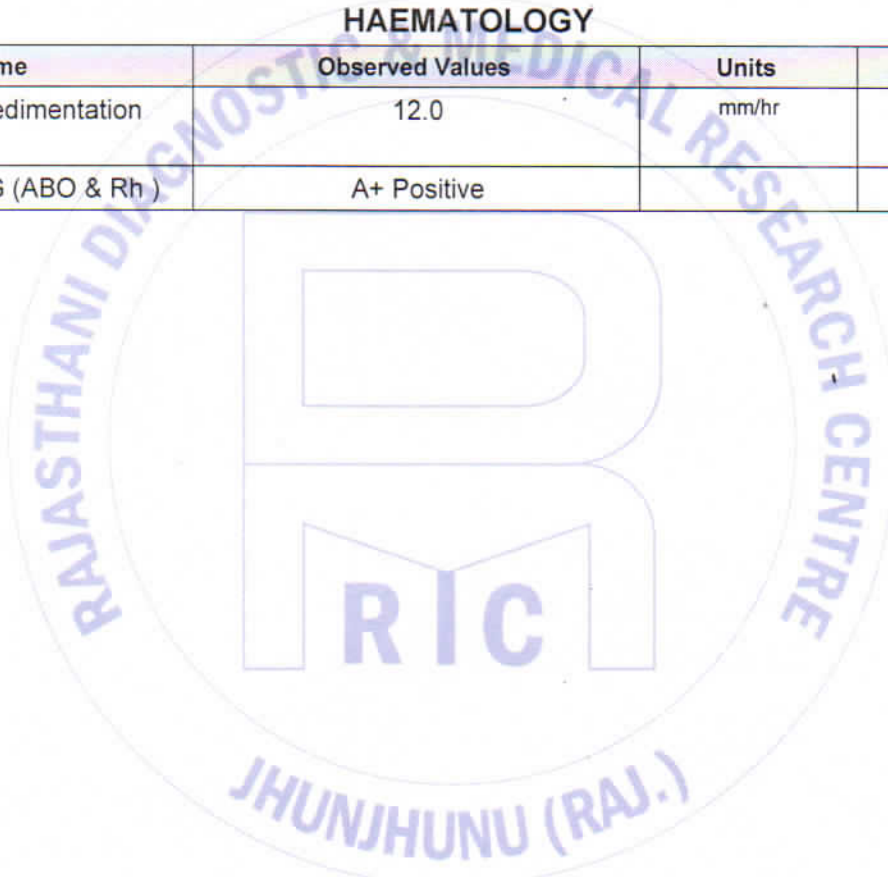

*Ashish Sethi*  
 Ashish Sethi  
 Consultant Biochemist

आणविकालीन सेवारं  
 TECHNOLOGIST

*Mamta Khulela*  
 Dr. Mamta Khulela  
 M.D. (Path.)  
 GMC No. : 4720/1626



THIS REPORT IS NOT VALID FOR MEDICO LEGAL PURPOSE

PATHOLOGIST

B-110, Subhash Marg, Indira Nagar, Jhunjhunu (Raj.) Ph. No. : 1592-294977

T&C : \* This Reports is Not Valid For Medico Legal Purposes. \* Identification and name of person is not our responsibility.

\* No part of this report should be reproduced for any purpose. \* Interpret result after considering Age,sex effect of drug and other relevant factor.



# RAJASTHANI DIAGNOSTIC & MEDICAL RESEARCH CENTRE

Fully Computerised Pathology Laboratory

**MRI CT SCAN TMT SONOGRAPHY X-RAY ECG MEMOGRAPHY**

MC - 5346

Patient Name: **RAJESH KUMAR RAW**  
 Sr. No. : 4126  
 Patient ID No.: 3820  
 Age : 41 Gender : MALE  
 Ref. By Dr : MEDI-WHEEL HEALTH CHECKUP



Registered on : 28-03-2024 09:24 AM  
 Collected On : 28-03-2024 09:24 AM  
 Received On : 28-03-2024 09:24 AM  
 Reported On : 28-03-2024 09:43 AM  
 Bar Code   
 LIS Number 3 7 3 8

## HAEMATOLOGY

### HbA1c(Glycosylated hemoglobin)

Test Name	Observed Values	Units	Reference Intervals
HbA1c(Glycosylated hemoglobin)	4.80	%	< 6.50 Non-Diabetic 6.50 - 7.00 Very Good Control 7.10 - 8.00 Adequate Control 8.10 - 9.00 Suboptimal Control 9.10 - 10.00 Diabetic Poor Control > 10.00 Very Poor Control
eAG (Estimated Average Glucose)	91.06	mg/dL	
eAG (Estimated Average Glucose)	5.05	mmol/L	

Method : Fluorescence Immunoassay Technology

Sample Type : EDTA Blood

Test Performed by:-

Fully Automated (EM 200) ERBA MANNHEIM.

#### Remarks :

Glycosylated Hemoglobin Testing is Recommended for both (a) Checking Blood Sugar Control in People who might be Pre-Diabetic. (b) Monitoring Blood Sugar Control in patients in more elevated levels, termed Diabetes Mellitus. The American Diabetic Association suggests that the Glycosylated Hemoglobin Test be Performed atleast Two Times in Year in Patients with Diabetes that are meeting Treatment Goals (and That have stable glycemc Control) and Quarterly in Patients with Diabetes whos therapy has changed or that are not meeting Glycemc Goals.

Glycosylated Hemoglobin measurement is not appropriate where there has been change in diet or Treatment within 6 Weeks. Hence people with recent Blood Loss, Hemolytic Aneamia, or Genetic Differences in the Hemoglobin Molecule (Hemoglobinopathy) such as Sickle-cell Disease and other Conditions, as well as those that have donated Blood recently, are not suitable for this Test.

*Anshu Sethi*  
 Anshu Sethi  
 Consultant Biochemist

आपातकालीन सेवाएं  
 TECHNOLOGIST

THIS REPORT IS NOT VALID FOR MEDICO LEGAL PUROSE

*Kamla Khuteta*  
 Dr. Kamla Khuteta  
 M.D. (Path.)  
 SMC No.: 4720/16260



PATHOLOGIST

T&C : \* This Reports is Not Valid For Medico Legal Purposes. \* Identification and name of person is not our responsibility.  
 B-110, Subhash Marg, Indira Nagar, Jhunjhunu (Raj.) Ph. No. : 1592-294977

\* No part of this report should be reproduced for any purpose. \* Interpret result after considering Age,sex effect of drug and other relevant factor.



# RAJASTHANI DIAGNOSTIC & MEDICAL RESEARCH CENTRE

Fully Computerised Pathology Laboratory

MRI

CT SCAN

TMT

SONOGRAPHY

X-RAY

ECG

MEMOGRAPHY



MC - 5346

Patient Name: **RAJESH KUMAR RAW**  
 Sr. No. : 4126  
 Patient ID No.: 3820  
 Age : 41 Gender : MALE  
 Ref. By Dr : MEDI-WHEEL HEALTH CHECKUP



Registered on : 28-03-2024 09:24 AM  
 Collected On : 28-03-2024 09:24 AM  
 Received On : 28-03-2024 09:24 AM  
 Reported On : 28-03-2024 09:43 AM  
 Bar Code   
 LIS Number 3 7 3 8

## BIO-CHEMISTRY

Test Name	Observed Values	Units	Reference Intervals
Glucose Fasting (Method : GOD-POD)	95.40	mg/dL	Glucose Fasting Cord: 45-96 New born, 1d: 40 -60 New born, >1d: 50-80 Child: 60-100 Adult: 74-100 >60 Y: 82-115 >90 Y: 75-121
Blood Sugar PP (Method : GOD-POD)	105.1	mg/dL	Glucose 2 h Postprandial: <120
BUN (Blood Urea Nitrogen)	12.0	mg/dL	7.0--18.0

## KIDNEY FUNCTION TEST

Test Name	Observed Values	Units	Reference Intervals
Blood Urea (Method : Urease-GLDH)	36.12	mg/dL	Adults Women < 50 years : 13-40 Women > 50 years : 21-43 Men < 50 years : 19-45 Men > 50 years : 18-55 Children 1-3 years : 11-36 4-13 years : 15-36 13-19 years : 18-45
Creatinine (Method : Enzymatic Creatininase)	0.74	mg/dL	0.6--1.30
Calcium	9.10	mg/dL	8.5--11
Uric Acid (Method : Uricase-POD)	4.60	mg/dL	2.4--7.2
Gamma glutamyl transferase (GGT)	46.0	IU/L	15.0--85.0

*Ashish Sethi*  
 Dr. Ashish Sethi  
 Consultant Biochemist

आपातकालीन सेवारत  
 TECHNOLOGIST

THIS REPORT IS NOT VALID FOR MEDICO LEGAL PURPOSE

*Kamta Khulela*  
 Dr. Kamta Khulela  
 M.D. (Path.)  
 GMC No. : 4720/16260



PATHOLOGIST

B-110, Subhash Marg, Indira Nagar, Jhunjhunu (Raj.) Ph. No. : 1592-294977

T&C : \* This Reports is Not Valid For Medico Legal Purposes. \* Identification and name of person is not our responsibility.

\* No part of this report should be reproduced for any purpose. \* Interpret result after considering Age,sex effect of drug and other relevant factor.





# RAJASTHANI DIAGNOSTIC & MEDICAL RESEARCH CENTRE

Fully Computerised Pathology Laboratory

MRI

CT SCAN

TMT

SONOGRAPHY

X-RAY

ECG

MEMOGRAPHY



MC - 5346

Patient Name: **RAJESH KUMAR RAW**  
 Sr. No. : **4126**  
 Patient ID No.: **3820**  
 Age : **41** Gender : **MALE**  
 Ref. By Dr : **MEDI-WHEEL HEALTH CHECKUP**



Registered on : **28-03-2024 09:24 AM**  
 Collected On : **28-03-2024 09:24 AM**  
 Received On : **28-03-2024 09:24 AM**  
 Reported On : **28-03-2024 09:43 AM**  
 Bar Code   
 LIS Number 3 7 3 8

## BIO-CHEMISTRY

### Liver Function Test

Test Name	Observed Values	Units	Reference Intervals
SGOT/AST(Tech.: -UV Kinetic)	27.06	U/L	5-40
SGPT/ALT(Tech.: -UV Kinetic)	34.16	U/L	5-40
Bilirubin(Total) (Method : Diazo)	0.72	mg/dL	Adults: 0-2, Cord < 2 Newborns, premature 0-1 day :1-8, 1-2 days : 6-12, 3-5 days : 10-14 Newborns, full term 0-1 day: 2-6, 1-2 days : 6-10, 3-5 days : 4-8
Bilirubin(Direct)	0.14	mg/dL	0-0.3
Bilirubin(Indirect)	0.58	mg/dL	0.1-1.0
Total Protein (Method : BIURET Method)	6.90	g/dL	Adults : 6.4 - 8.3 Premature : 3.6 - 6.0 Newborn : 4.6 - 7.0 1 Week : 4.4 - 7.6 7-12 months : 5.1 - 7.3 1-2 Years : 5.6 - 7.5 > 2 Years : 6.0 - 8.0
Albumin(Tech.: -BCG) (Method : BCG)	3.79	gm/dL	0-4 days: 2.8-4.4 4d-14 yrs: 3.8-5.4 14y-18y : 3.2-4.5 Adults 20-60 yrs: 3.5-5.2 60-90 yrs: 3.2-4.6
Globulin(CALCULATION)	3.11	gm/dL	2.5-4.5
A/G Ratio(Tech.: -Calculated)	1.22		1.2 - 2.5
Alkaline Phosphatase(Tech.: -Pnp Amp Kinetic)	186.0	U/L	108-306

*Anshu Sethi*  
 Dr. Anshu Sethi  
 Consultant Biochemist

आपातकालीन सेवाएं  
 TECHNOLOGIST

THIS REPORT IS NOT VALID FOR MEDICO LEGAL PURPOSE

*Namita Khute*  
 Dr. Namita Khute  
 M.D. (Path.)  
 TMC No. : 4720/16360



B-110, Subhash Marg, Indira Nagar, Jhunjhunu (Raj.) Ph. No. : 1592-294977

PATHOLOGIST

T&C : \* This Reports is Not Valid For Medico Legal Purposes. \* Identification and name of person is not our responsibility.

\* No part of this report should be reproduced for any purpose. \* Interpret result after considering Age, sex effect of drug and other relevant factor.



# RAJASTHANI DIAGNOSTIC & MEDICAL RESEARCH CENTRE

Fully Computerised Pathology Laboratory



**MRI CT SCAN TMT SONOGRAPHY X-RAY ECG MEMOGRAPHY**

Patient Name: **RAJESH KUMAR RAW**  
 Sr. No. : **4126**  
 Patient ID No.: **3820**  
 Age : **41** Gender : **MALE**  
 Ref. By Dr : **MEDI-WHEEL HEALTH CHECKUP**



Registered on : **28-03-2024 09:24 AM**  
 Collected On : **28-03-2024 09:24 AM**  
 Received On : **28-03-2024 09:24 AM**  
 Reported On : **28-03-2024 09:43 AM**  
 Bar Code   
 LIS Number 3 7 3 8

## BIO-CHEMISTRY LIPID PROFILE

Test Name	Observed Values	Units	Reference Intervals
Cholesterol (Method : CHOD-PAP)	143.00	mg/dL	Adults- Desirable: <200 Borderline: 200-239 High: >239 Children- Desirable: <170 Borderline: 170-199 High: >199
HDL Cholesterol	42.60	mg/dL	35-65
Triglycerides (Method : GPO)	119.10	mg/dL	Recommended triglycerides levels for adults: Normal: <161 High: 161-199 Hypertriglycerdemic: 200-499 Very high:>499
LDL Cholesterol	76.58	mg/dL	10-150
VLDL Cholesterol	23.82	mg/dL	0-40

*Ansh Sethi*  
 Dr. Ansh Sethi  
 Consultant Biochemist

*Mamta Khuteta*  
 Dr. Mamta Khuteta  
 M.D. (Path.)  
 QMC No. : 4720/16260



आपातकालीन सेवारं  
**TECHNOLOGIST**

**THIS REPORT IS NOT VALID FOR MEDICO LEGAL PUPOSE**

**PATHOLOGIST**

**B-110, Subhash Marg, Indira Nagar, Jhunjhunu (Raj.) Ph. No. : 1592-294977**

T&C : \* This Reports is Not Valid For Medico Legal Purposes. \* Identification and name of person is not our responsibility.

\* No part of this report should be reproduced for any purpose. \* Interpret result after considering Age,sex effect of drug and other relevant factor.



Patient Name: **RAJESH KUMAR RAW**  
 Sr. No. : 4126  
 Patient ID No.: 3820  
 Age : 41 Gender : MALE  
 Ref. By Dr : MEDI-WHEEL HEALTH CHECKUP



Registered on : 28-03-2024 09:24 AM  
 Collected On : 28-03-2024 09:24 AM  
 Received On : 28-03-2024 09:24 AM  
 Reported On : 28-03-2024 09:43 AM  
 Bar Code   
 LIS Number 3 7 3 8

## THYROID HORMONES T3,T4,TSH (THYROID PROFILE)

Test Name	Observed Values	Units	Reference Intervals
T3 (Total Triiodothyronine)	0.76	ng/ML	0.5 - 1.5 ng/ML
T4 (TotalThyroxine)	6.31	µg/dL	4.60-12.50 µg/dL
TSH (Thyroid Stimulating Hormone)	3.68	µIU/mL	0.35 -- 5.50 µIU/mL

Sample Type : Serum

Test Performed by:-

Fully Automated Chemi Luminescent Immuno Assay (ARCHITECT- i1000 PLUS ) Abbott USA

### Remarks :

Primary malfunction of the Thyroid gland may result in excessive (hyper) or Low (hypo) release of T3 or T4. In additional, as TSH directly affect thyroid function, malfunction of the pituitary or the hypothalamus influences the thyroid gland activity.

Disease in any portion of the thyroid-pituitary-hypothalamus system may influence the level of T3 and T4 in the blood, in Primary Hypothyroidism, TSH levels are significantly elevated, while in secondary and tertiary hypothyroidism, TSH levels may be low. In addition, in Euthyroid sick syndrome, multiple alterations in serum thyroid function test findings have been recognized.

JHUNJHUNU (RAJ.)

*Asish Sethi*  
 Dr. Asish Sethi  
 Consultant Biochemist

आपानकालीन सेवार  
 TECHNOLOGIST

*Kamla Khule*  
 Dr. Mamta Khuteta  
 M.D. (Path.)  
 BMC No. : 4720/16260



THIS REPORT IS NOT VALID FOR MEDICO LEGAL PUROSE

PATHOLOGIST

T&C : \* This Reports is Not Valid For Medico Legal Purposes. \* Identification and name of person is not our responsibility.  
 B-110, Subhash Marg, Indira Nagar, Jhunjhunu (Raj.) Ph. No. : 1592-294977

\* No part of this report should be reproduced for any purpose. \* Interpret result after considering Age,sex effect of drug and other relevant factor.



# RAJASTHANI DIAGNOSTIC & MEDICAL RESEARCH CENTRE

Fully Computerised Pathology Laboratory

**MRI CT SCAN TMT SONOGRAPHY X-RAY ECG MEMOGRAPHY**

MC - 5346

Patient Name: **RAJESH KUMAR RAW**  
 Sr. No. : 4126  
 Patient ID No.: 3820  
 Age : 41 Gender : MALE  
 Ref. By Dr : MEDI-WHEEL HEALTH CHECKUP



Registered on : 28-03-2024 09:24 AM  
 Collected On : 28-03-2024 09:24 AM  
 Received On : 28-03-2024 09:24 AM  
 Reported On : 28-03-2024 09:43 AM  
 Bar Code   
 LIS Number 3 7 3 8

## IMMUNOLOGY

Test Name	Observed Values	Units	Reference Intervals
PSA (Prostate-Specific Antigen)	1.40	ng/mL	NORMAL 0 - 4.00 Borderline 4 - 10 High More than 10.00

Method : Fluorescence Immunoassay Technology

Sample Type : Serum / Plasma / Whole Blood

**Test Performed by:-**

Fully Automated Chemi Luminescent Immuno Assay (ARCHITECT- i1000 PLUS ) Abbott USA

**SUMMARY:-**

PSA is localized in the cytoplasm of prostatic ductal epithelium and in secretions of the ductal lumina. Because PSA is a secretory protein of the prostate, it can be recovered and purified both from prostatic tissue and from seminal plasma. PSA has been found to be primarily associated with prostate tissue, and elevated serum PSA has been found in patients with prostate cancer, benign prostatic hypertrophy, and inflammatory conditions. Serum PSA alone is not suitable as a screen for prostate cancer because elevated PSA concentrations are also observed in patients with benign prostatic hypertrophy (BPH), nor is it recommended as a guide in disease staging. The combination of PSA measurement and rectal examination with ultrasonography in the event of abnormal findings may provide a better method of detecting prostate cancer than rectal examination alone. PSA determinations can be useful in detecting metastatic or persistent disease in patients following surgical or medical treatment of prostate cancer.

JHUNJHUNU (RAJ.)

*Ap. Ansethi*  
 Dr. Anshu Sethi  
 Consultant Biochemist

आपातकालीन सेवार्ण  
 TECHNOLOGIST

THIS REPORT IS NOT VALID FOR MEDICO LEGAL PUPOSE

*Kamla Khulela*  
 Dr. Kamla Khulela  
 M.D. (Path.)  
 BMC No. : 4720/1626



PATHOLOGIST

B-110, Subhash Marg, Indira Nagar, Jhunjhunu (Raj.) Ph. No. : 1592-294977

T&C : \* This Reports is Not Valid For Medico Legal Purposes. \* Identification and name of person is not our responsibility.

\* No part of this report should be reproduced for any purpose. \* Interpret result after considering Age, sex effect of drug and other relevant factor.



# RAJASTHANI DIAGNOSTIC & MEDICAL RESEARCH CENTRE

Fully Computerised Pathology Laboratory

MRI

CT SCAN

TMT

SONOGRAPHY

X-RAY

ECG

MEMOGRAPHY



MC - 5346

Patient Name: **RAJESH KUMAR RAW**  
 Sr. No. : 4126  
 Patient ID No.: 3820  
 Age : 41 Gender : MALE  
 Ref. By Dr : MEDI-WHEEL HEALTH CHECKUP



Registered on : 28-03-2024 09:24 AM  
 Collected On : 28-03-2024 09:24 AM  
 Received On : 28-03-2024 09:24 AM  
 Reported On : 28-03-2024 09:43 AM  
 Bar Code   
 LIS Number 3 7 3 8

## URINE EXAMINATION URINE COMPLETE

Test Name	Observed Values	Units	Reference Intervals
<b>PHYSICAL</b>			
Quantity	30	ml	
Colour	Yellow		
Appearance / Transparency	Clear		
Specific Gravity	1.020		
PH	5.5		4.5--6.5
<b>CHEMICAL</b>			
Reaction	Acidic		
Albumin	TRACE		
Urine Sugar	Nil		
<b>MICROSCOPIC</b>			
Red Blood Cells	Nil	/h.p.f.	
Pus Cells	3--4	/h.p.f.	
Epithelial Cells	0--1	/h.p.f.	
Crystals	Nil	/h.p.f.	
Casts	Nil	/h.p.f.	
Bactria	Nil	/h.p.f.	
Others	Nil	/h.p.f.	

*Ashish Sethi*  
 Dr. Ashish Sethi  
 Consultant Biochemist

आपातकालीन सेवारें  
 TECHNOLOGIST

THIS REPORT IS NOT VALID FOR MEDICO LEGAL PUROSE

*Mamta Khute*  
 Dr. Mamta Khute  
 M.D. (Path.)  
 SMC No. : 4720/1620



PATHOLOGIST

T&C : \* This Reports is Not Valid For Medico Legal Purposes. \* Identification and name of person is not our responsibility.  
 B-110, Subhash Marg, Indira Nagar, Jhunjhunu (Raj.) Ph. No. : 1592-294977

\* No part of this report should be reproduced for any purpose. \* Interpret result after considering Age,sex effect of drug and other relevant factor.



# RAJASTHANI DIAGNOSTIC & MEDICAL RESEARCH CENTRE

Fully Computerised Pathology Laboratory

MRI

CT SCAN

TMT

SONOGRAPHY

X-RAY

ECG

MEMOGRAPHY



Patient Name: **RAJESH KUMAR RAW**  
 Sr. No. : 4126  
 Patient ID No.: 3820  
 Age : 41 Gender : MALE  
 Ref. By Dr : MEDI-WHEEL HEALTH CHECKUP



Registered on : 28-03-2024 09:24 AM  
 Collected On : 28-03-2024 09:24 AM  
 Received On : 28-03-2024 09:24 AM  
 Reported On : 28-03-2024 09:43 AM  
 Bar Code   
 LIS Number 3 7 3 8

## URINE EXAMINATION

Test Name	Observed Values	Units	Reference Intervals
URINE SUGAR FASTING	Nil		
URINE SUGAR PP	Nil		

rtf1ansideff0uc1ansicpg1252deftab720fonttblf0fnilfcharset1 Arialf1fnilfcharset1 Times New Romanf2fnilfcharset2  
 Symbolf3fnilfcharset2 Wingdingsf4fnilfcharset2 Symbolcolor0red0green0blue0red255green0blue0red0green128blue0red  
 0green0blue255red255green255blue0red255green0blue255red128green0blue128red128green0blue0red0green255blue0  
 red0green255blue255red0green128blue128red0green0blue128red255green255blue255red192green192blue192red128gr  
 een128blue128red0green0blue0wpprheadfoot1paperw12240paperh15840margl1800margr1800margt1440margb1440hea  
 dery720footery720endnheresectdefaultclgenerator WPTools\_6.250qjplainfs24b X-RAY CHEST PA VIEWpar  
 pardplainqjplainf1fs24par plainfs24 Lung fields appear radiologically clear.par pardplainqjplainfs24par plainfs24 Hilar  
 shadows appear normal.par pardplainqjplainfs24par plainfs24 Both C.P. angles are clear.par pardplainqjplainfs24par  
 plainfs24 Cardio-thoracic ratio is within normal limits.par pardplainqjplainfs24par pardplainqjplainfs24par plainfs24b  
 OPINIONpar pardplainqjplainfs24bpar li1080fi-360tx1080plainf2fs24B7tabf0b NO RADIOLOGICALLY.par pardplainplainf1fs24par pardplainplainfs22bulpar

&lt;&lt;&lt; END OF REPORT &gt;&gt;&gt;

&gt;&gt;&gt; Results relate only to the sample as received. Kindly correlate with clinical condition. &lt;&lt;&lt;

Note: This report is not valid for medico legal purposes.

JHUNJHUNU (RAJ.)

*Ashish Sethi*  
 Dr. Ashish Sethi  
 Consultant Biochemist

आपातकालीन सेवारें  
 TECHNOLOGIST

THIS REPORT IS NOT VALID FOR MEDICO LEGAL PURPOSE

*Mamta Khubeta*  
 Dr. Mamta Khubeta  
 M.D. (Path.)  
 GMC No. : 4720/1626



PATHOLOGIST

T&C : \* This Reports is Not Valid For Medico Legal Purposes. Identification and name of person is not our responsibility.  
 B-110, Subhash Marg, Indira Nagar, Jhunjhunu (Raj.) Ph. No. : 1592-294977

\* No part of this report should be reproduced for any purpose. \* Interpret result after considering Age,sex effect of drug and other relevant factor.

RAJASTHANI DIAGNOSTIC & MEDICAL RESEARCH CENTRE

B-110, JINDRA NAGAR, SUBHASH MARG, MANDAWA MOD, JHUNJHUNU Email:

RAJESH KUMAR ROW / 42 Yrs / M / 163 Cms / 61 Kg  
 Date: 28-03-2024 Technician : MANOJ KUMAR Examined By:

Report



Stage	Time	Duration	Speed(mph)	Elevation	METS	Rate	% THR	BP	RPP	PVC	Comments
Supine	01:02	1:02	00.0	00.0	01.0	078	44%	130/80	101	00	
Standing	02:03	1:01	00.0	00.0	01.0	082	46%	130/80	106	00	
HV	03:04	1:01	00.0	00.0	01.0	076	43%	130/80	098	00	
Warm Up	04:07	1:03	00.0	00.0	01.0	088	49%	130/80	114	00	
ExStart	05:09	1:02	01.0	00.0	01.0	105	59%	132/82	138	00	
BRUCE Stage 1	08:09	3:00	01.7	10.0	04.7	126	71%	134/84	168	00	
BRUCE Stage 2	11:09	3:00	02.5	12.0	07.1	145	81%	136/86	197	00	
PeakEx	11:11	0:02	02.5	12.0	07.2	145	81%	136/86	197	00	
Recovery	11:41	0:30	01.1	00.0	04.2	142	80%	136/86	193	00	
Recovery	12:11	1:00	01.1	00.0	01.2	123	69%	138/88	169	00	
Recovery	13:11	2:00	00.0	00.0	01.0	102	57%	136/86	138	00	
Recovery	14:11	3:00	00.0	00.0	01.0	090	51%	134/84	120	00	
Recovery	14:52	3:41	00.0	00.0	01.0	087	49%	130/80	113	00	

REPORT :

Heart Rate 82.0 bpm  
 Systolic BP 136.0 mmHg  
 Diastolic BP 86.0 mmHg  
 Maximum Depression 0.5  
 Exercise Time 06:02 Mins.  
 METS 7.2  
 Target Heart Rate 178.0  
 Test End Reason Test Complete, Heart Rate Achieved

*Test is Negative for Ischemy*

Rajasthan Diagnostic & Medical Research Centre  
 Jhunjhunu  
 Doctor : RDMRC



Date: 28 - 03 - 2024      METs : 1.0 HR : 78 Target HR : 44% of 178 BP : 130/80 Post J @80msSec      ExtTime: 00:00      Speed: 0.0 mph Grade : 00.00 % 25 mm/Sec. 1.0 Cm/mV

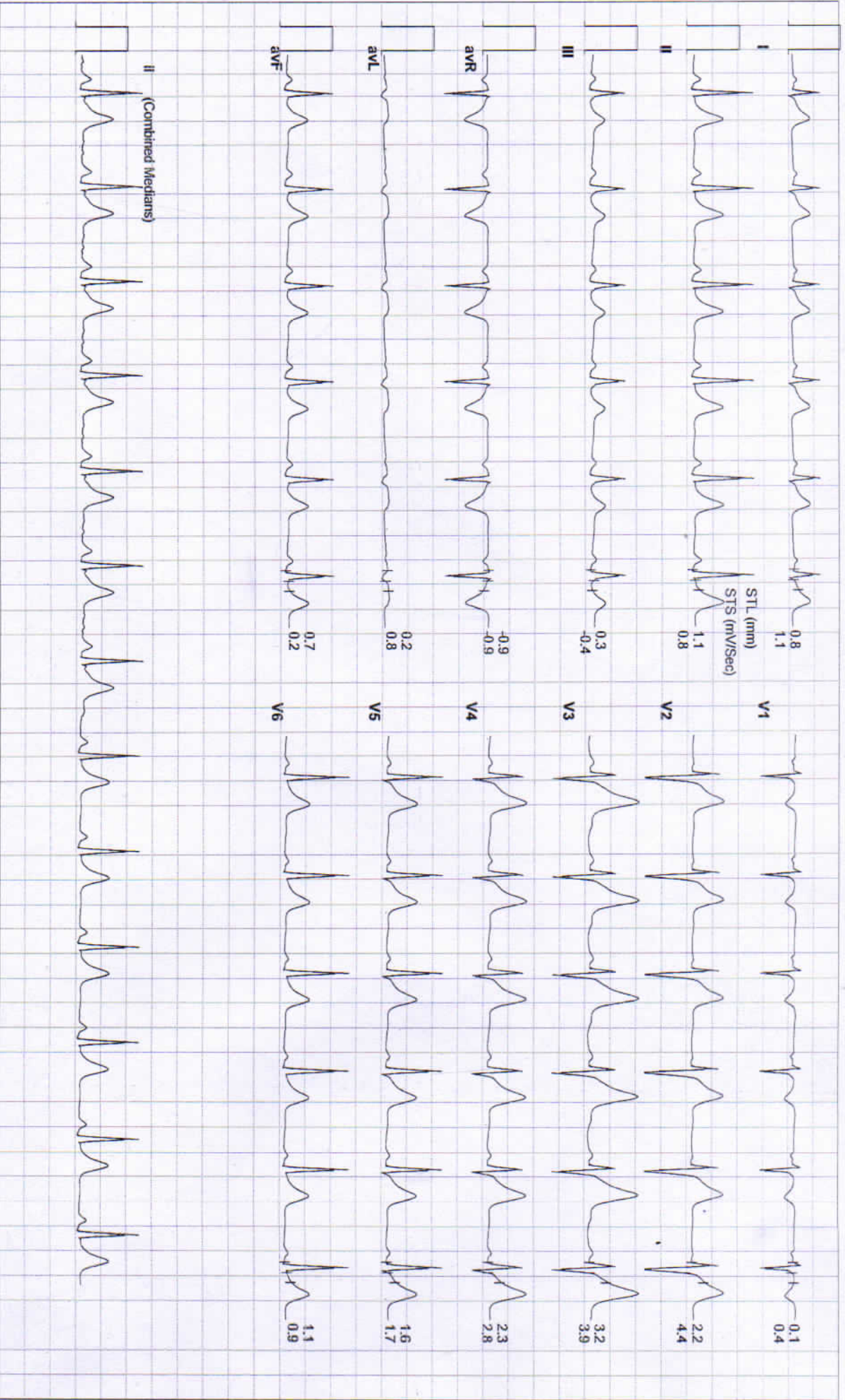



**RAJASTHANI DIAGNOSTIC & MEDICAL RESEARCH CENTRE**

B-110, JINDIRA NAGAR, SUBHASH MARG, MANDAWA MOD, JHUNJHUNU  
RAJESH KUMAR ROW / 42 Yrs / Male / 163 Cm / 61 Kg

**6X2 Combine Medians + 1 Rhythm**  
BRUCE: Standing(1:01)



Date: 28-03-2024      METs : 1.0 HR : 82 Target HR : 46% of 178 BP : 130/80 Post J @80mSec      ExTime: 00:00      Speed: 0.0 mph Grade : 00.00 % 25 mm/Sec: 1.0 Cm/mV

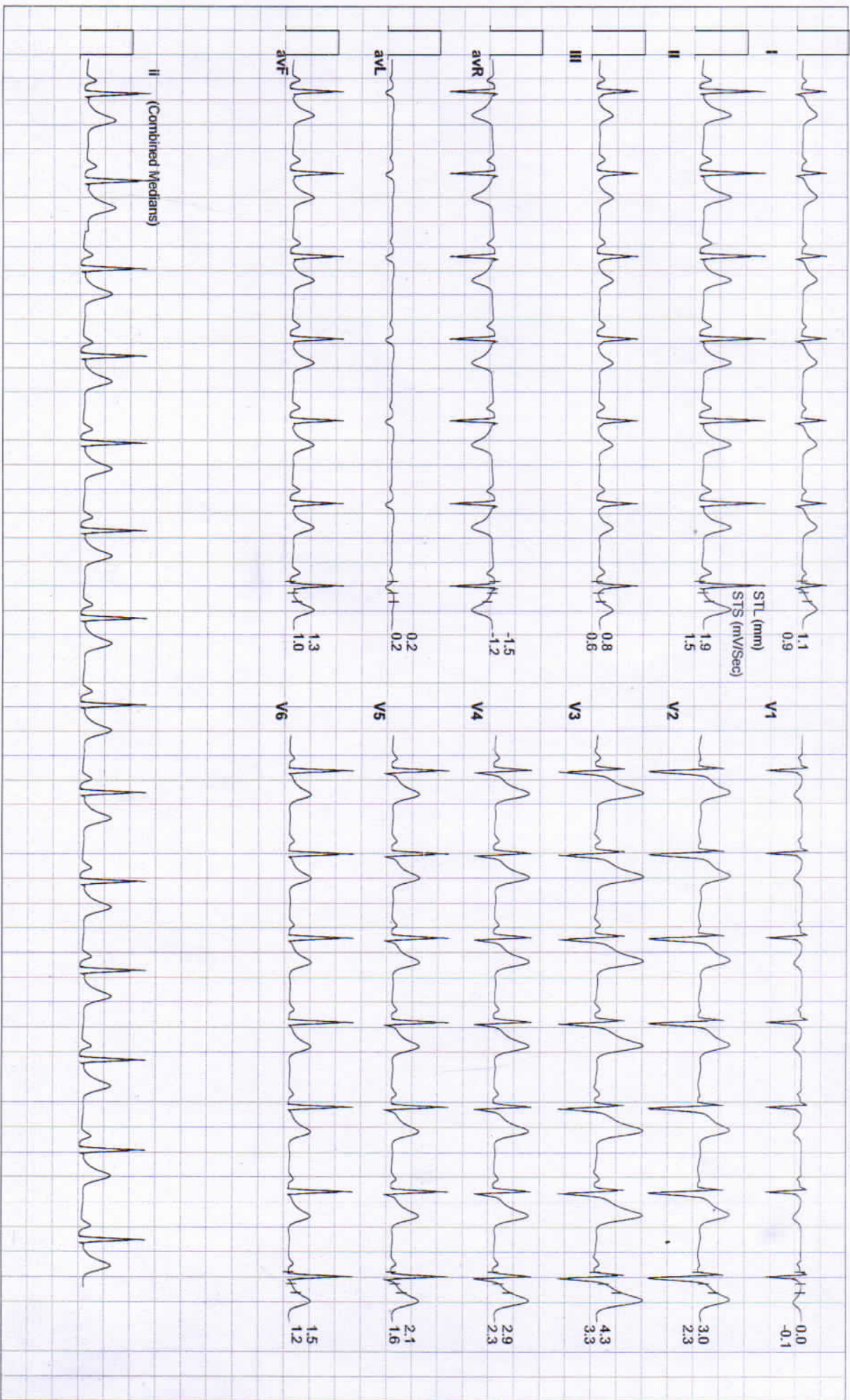



Date: 28-03-2024 METs : 1.0 HR : 76 Target HR : 43% of 178 BP : 130/80 Post J @80mSec

ExTime: 00:00 Speed: 0.0 mph Grade : 00.00 % 25 mm/Sec. 1.0 Cm/mV

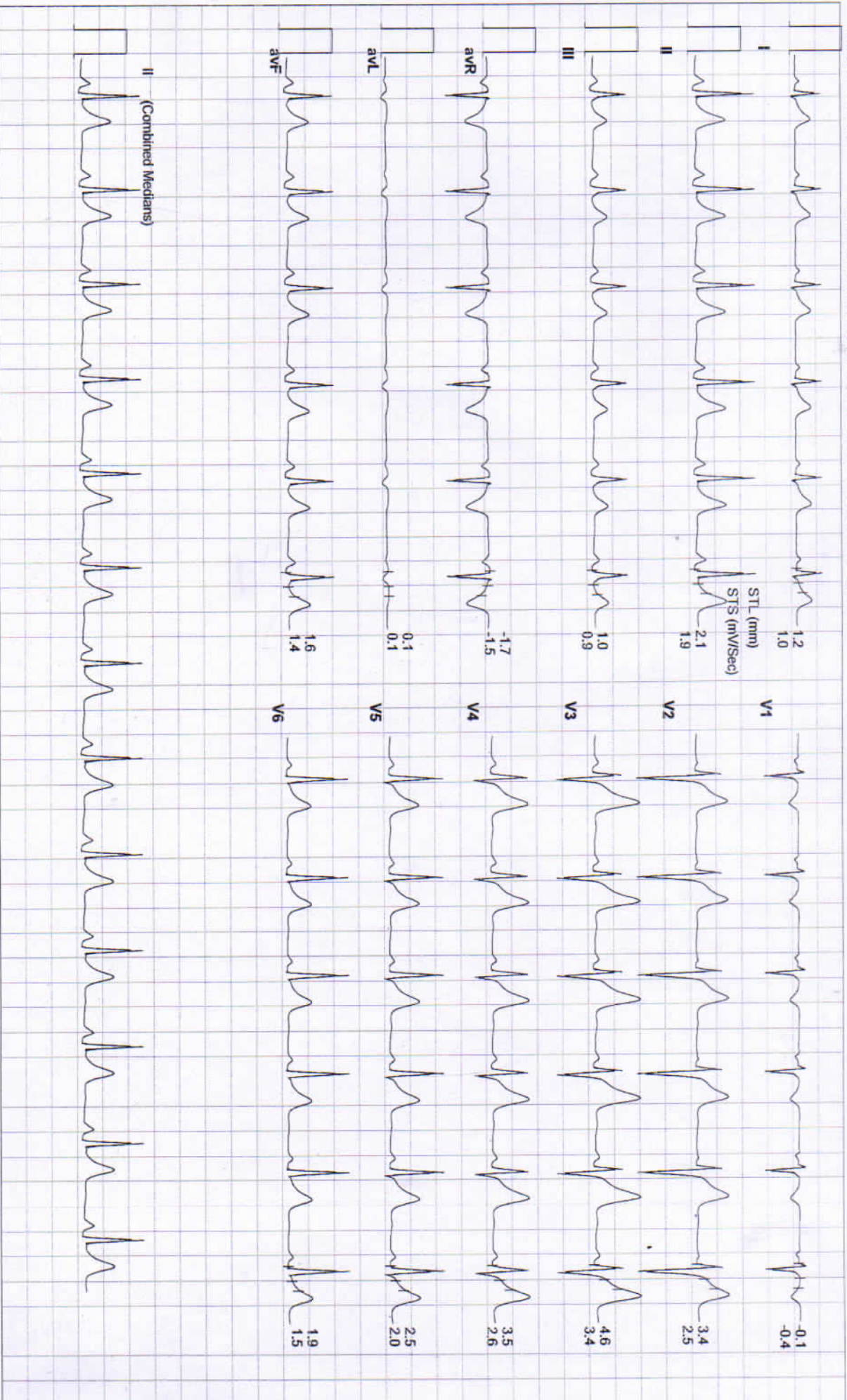

**RAJASTHANI DIAGNOSTIC & MEDICAL RESEARCH CENTRE**

B-110, INDIRA NAGAR SUBHASH MARG, MANDAWA MOD, JHUNJHUNU  
RAJESH KUMAR ROW / 42 Yrs / Male / 163 Cm / 61 Kg

**6X2 Combine Medians + 1 Rhythm**  
BRUCE: Warm Up(1:03)



Date: 28 - 03 - 2024      METs : 1.0 HR : 88 Target HR : 49% of 178 BP : 130/80 Post J @80mSec      ExTime: 00:00      Speed: 0.0 mph Grade : 00.00 % 25 mm/Sec: 1.0 Cm/mV

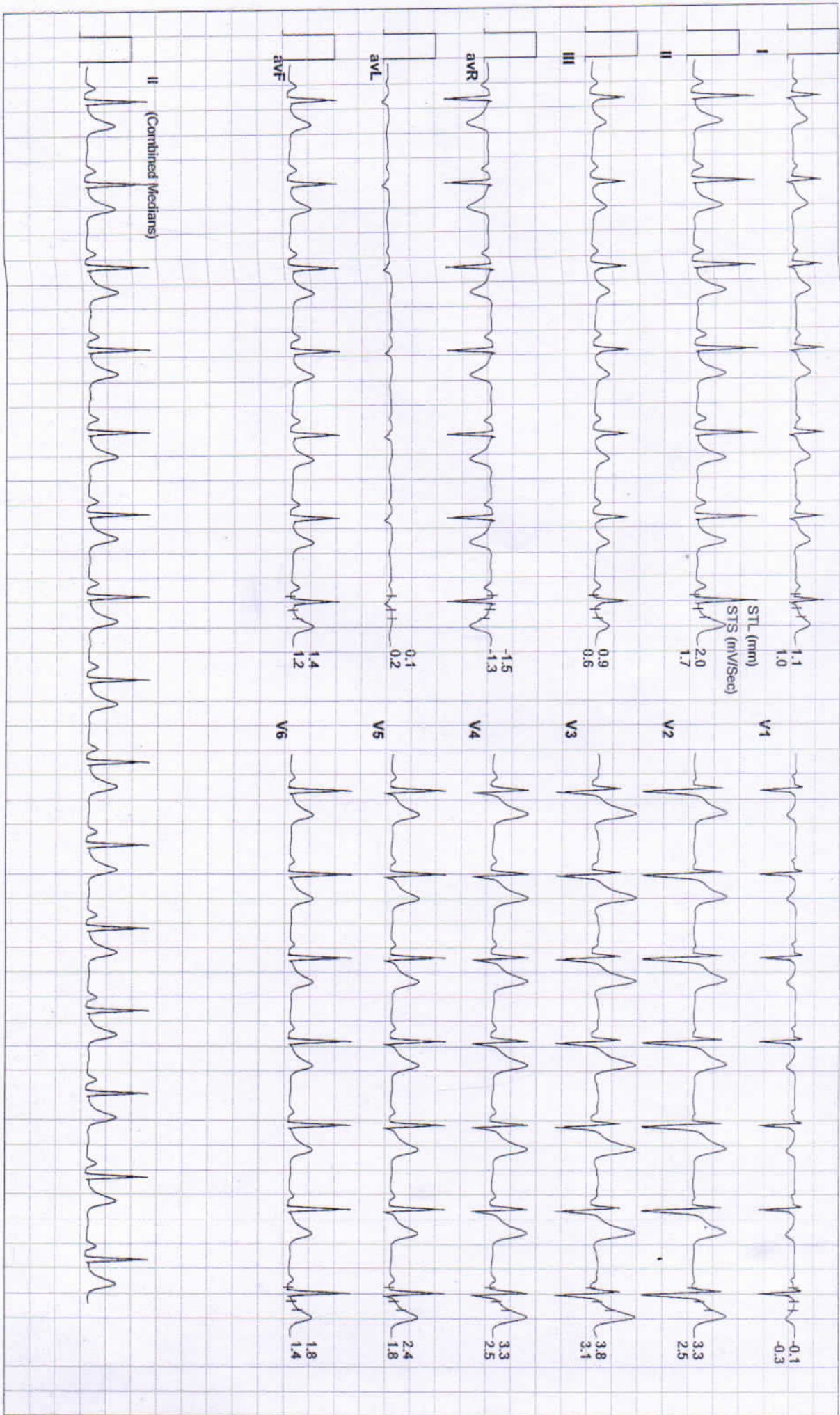



Date: 28 - 03 - 2024      METS : 1.0 HR : 105 Target HR : 59% of 178 BP : 132/82 Post J @80mSec      ExTime: 00:00      Speed: 1.0 mph Grade : 00.00 % 25 mm/Sec. 1.0 Cm/mV



**RAJASTHANI DIAGNOSTIC & MEDICAL RESEARCH CENTRE**

B-110, JINDIRA NAGAR, SUBHASH MARG, MANDAWA MOD, JHUNJHUNU  
RAJESH KUMAR ROW / 42 Yrs / Male / 163 Cm / 61 Kg

**6X2 Combine Medians + 1 Rhythm**  
BRUCE: Stage 1(3:00)



Date: 28 - 03 - 2024

MEts : 4.7 HR : 126 Target HR : 71% of 178 BP : 134/84 Post J @70mSec

ExTime: 03:00 Speed: 1.7 mph Grade : 10.00 % 25 mm/Sec. 1.0 Cm/mV

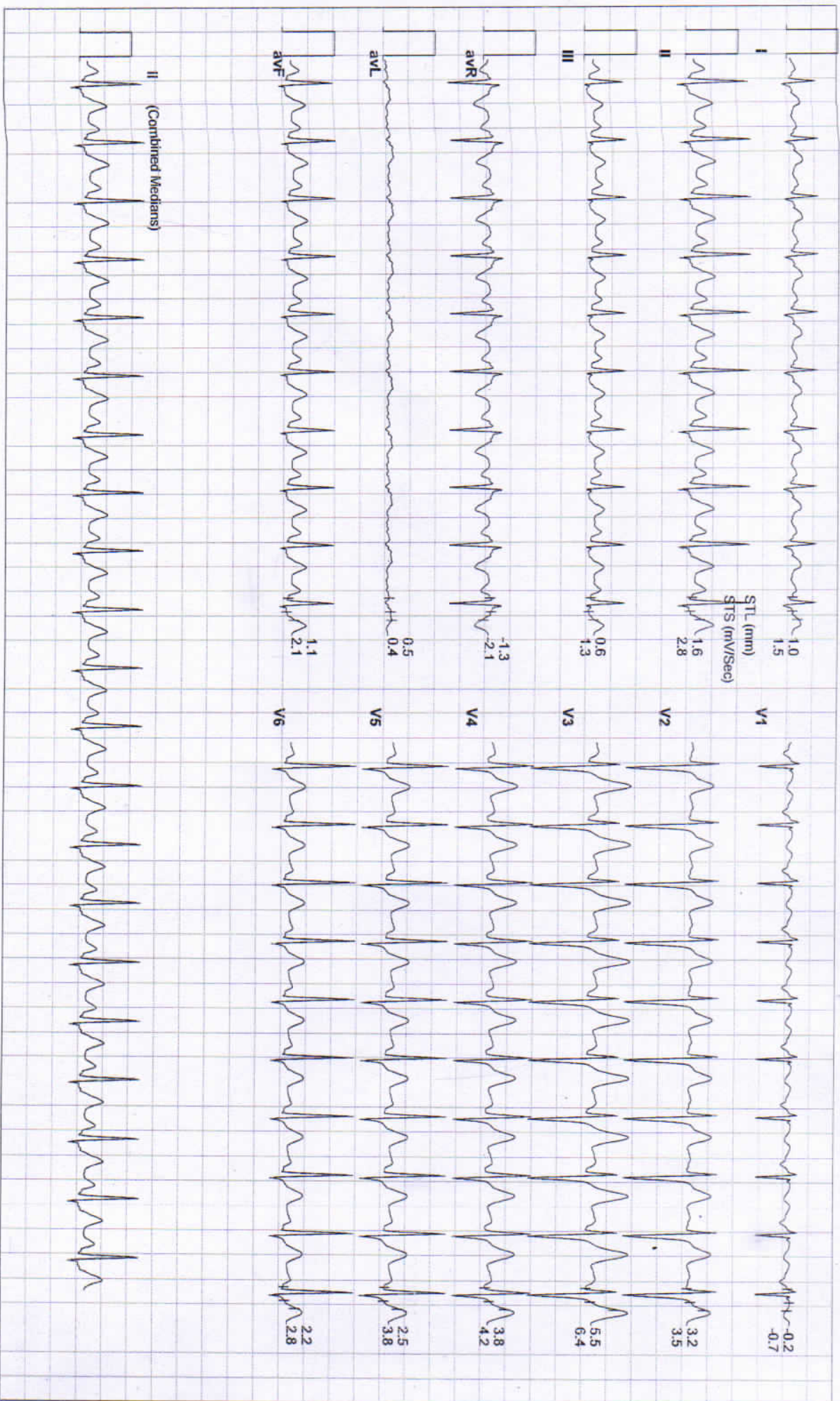

**RAJASTHANI DIAGNOSTIC & MEDICAL RESEARCH CENTRE**

B-110, INDIRA NAGAR, SUBHASH MARG, MANDAWA MOD, JHUNJHUNU  
RAJESH KUMAR ROW / 42 Yrs / Male / 163 Cm / 61 Kg

**6X2 Combine Medians + 1 Rhythm**  
BRUCE: Stage 2(3:00)



Date: 28-03-2024      METs : 7.1 HR : 145 Target HR : 81% of 178 BP : 136/86 Post J @60mSec      ExTime: 06:00      Speed: 2.5 mph Grade : 12.00 % 25 mm/Sec. 1.0 Cm/mV

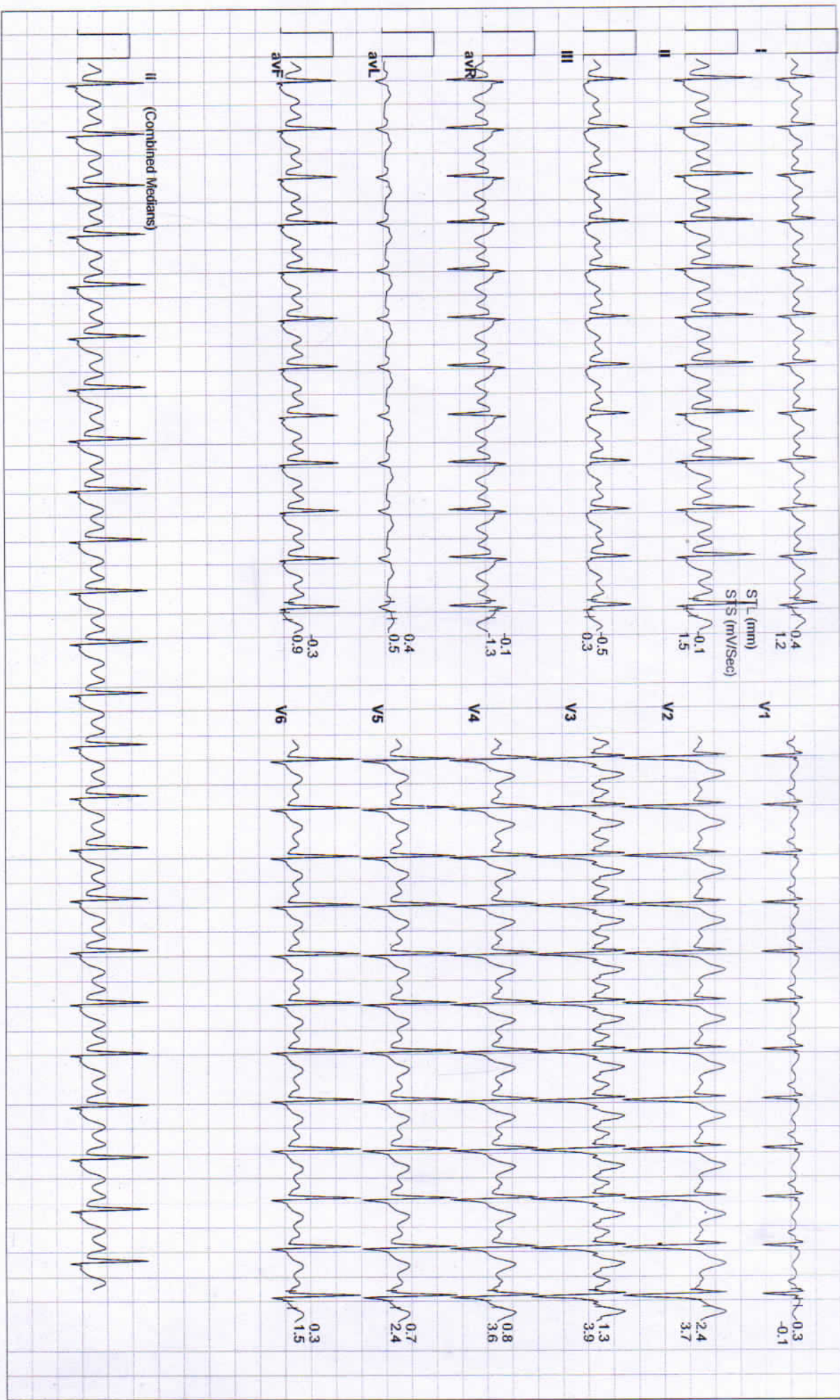

**RAJASTHANI DIAGNOSTIC & MEDICAL RESEARCH CENTRE**

B-110, INDIRA NAGAR, SUBHASH MARG, MANDAWA MOD, JHUNJHUNU  
 RAJESH KUMAR ROW / 42 Yrs / Male / 163 Cm / 61 Kg

**6X2 Combine Medians + 1 Rhythm**  
 PeakEx



Date: 28 - 03 - 2024

MEIs : 7.2 HR : 145 Target HR : 81% of 178 BP : 136/86 Post J @60mSec

ExTime: 06:00

Speed: 2.5 mph Grade : 12.00 % 25 mm/Sec. 1.0 Cm/mV

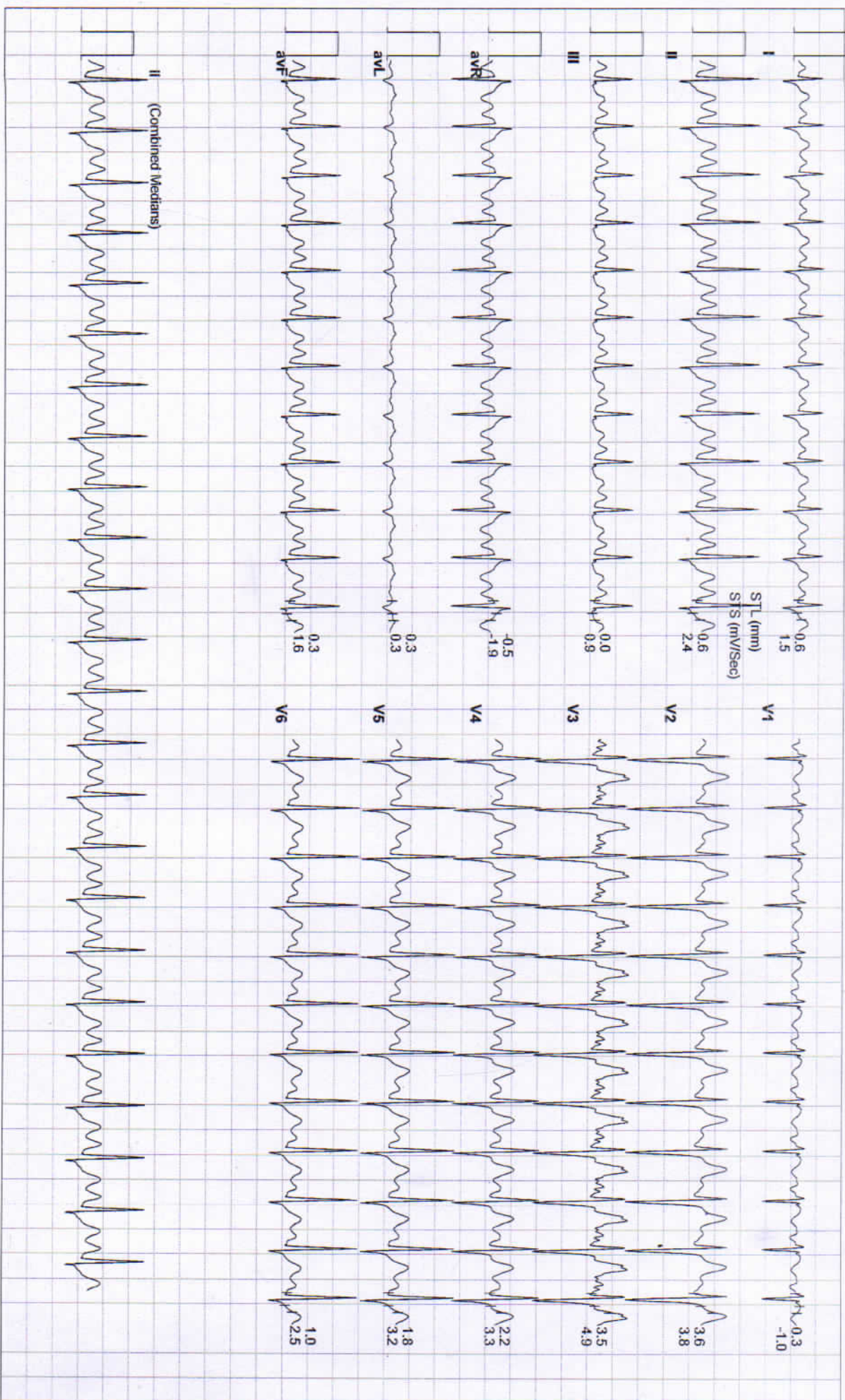



Date: 28 - 03 - 2024      METs : 4.2 HR : 142 Target HR : 80% of 178 BP : 136/86 Post J @60mSec      ExtTime: 06:02      Speed: 1.1 mph Grade : 00.00 % 25 mm/Sec. 1.0 Cm/mV

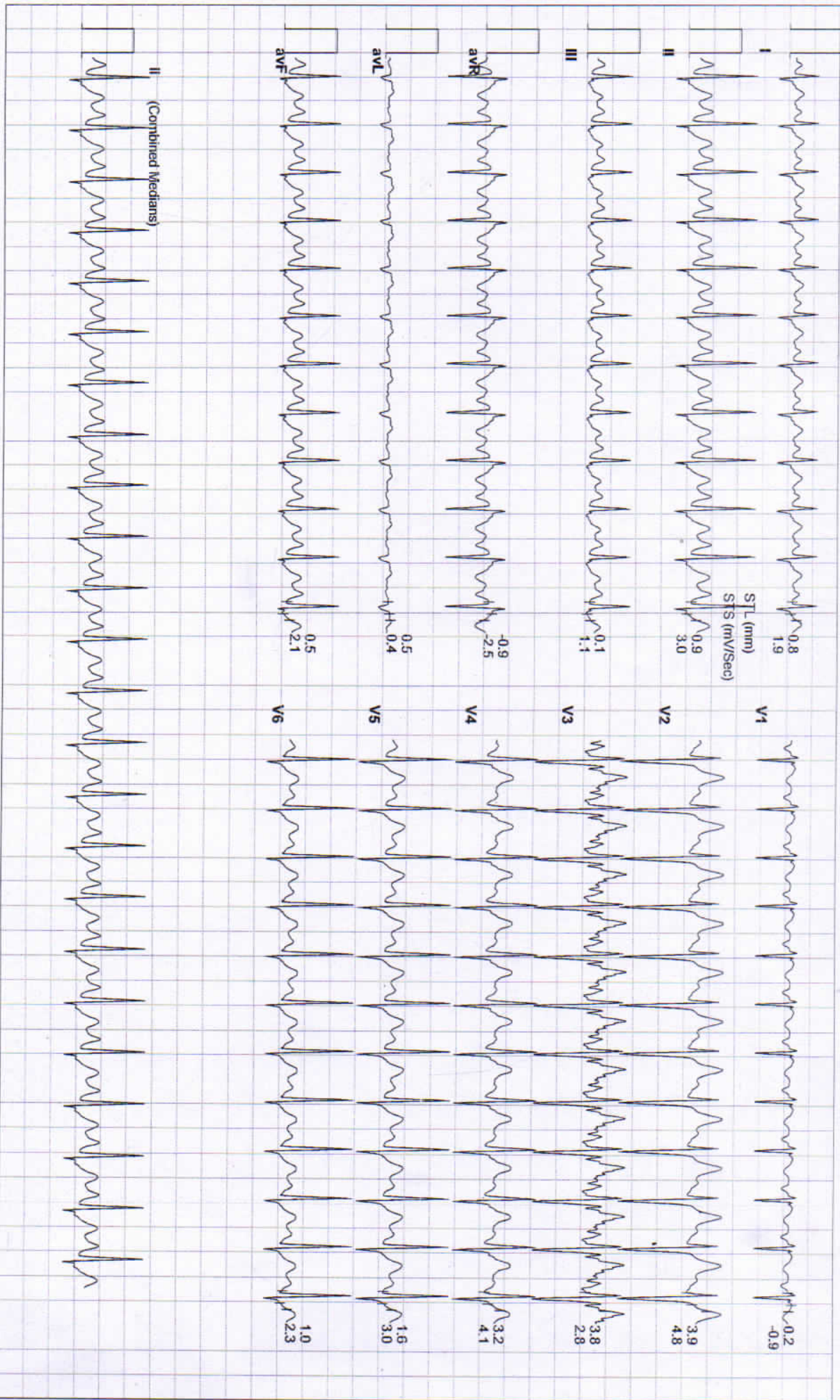





Date: 28 - 03 - 2024

MEts : 1.2 HR : 123 Target HR : 69% of 178 BP : 138/88 Post J @70mSec

ExTime: 06:02 Speed: 1.1 mph Grade : 00.00 % 25 mm/Sec. 1.0 Cm/mV





Date: 28 - 03 - 2024 METs : 1.0 HR : 102 Target HR : 57% of 178 BP : 136/86 Post J @80mSec

ExTime: 06:02 Speed: 0.0 mph Grade : 00.00 % 25 mm/Sec. 1.0 Cm/mV

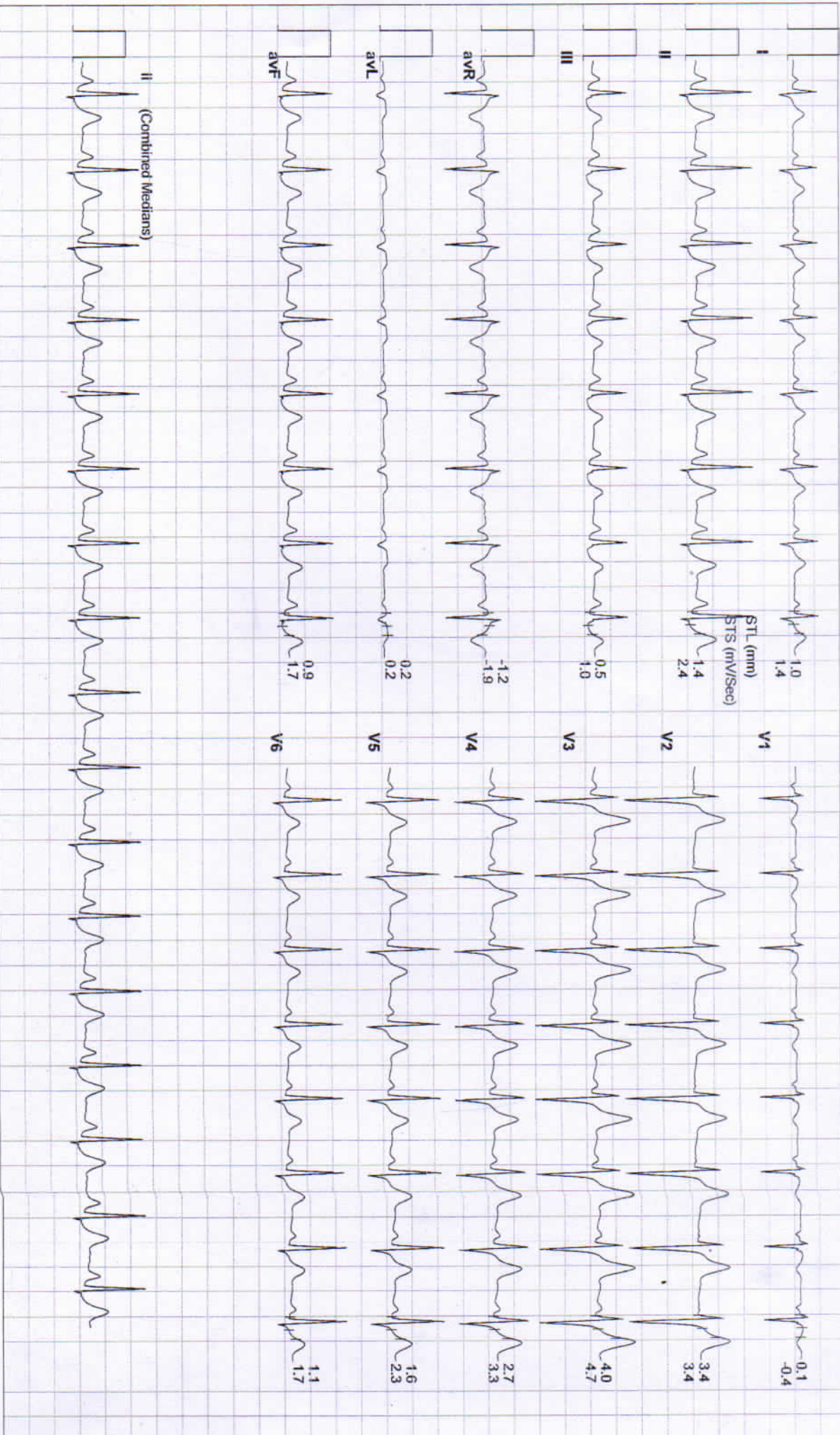

**RAJASTHANI DIAGNOSTIC & MEDICAL RESEARCH CENTRE**

**B-110, INDIRA NAGAR, SUBHASH MARG, MANDAWA MOD, JHUNJHUNU**  
**RAJESH KUMAR ROW / 42 Yrs / Male / 163 Cm / 61 Kg**

**6X2 Combine Medians + 1 Rhythm**

Recovery(3:00)



Date: 28 - 03 - 2024

MEIs : 1.0 HR : 90 Target HR : 51% of 178 BP : 134/84 Post J @80mSec

ExTime: 06:02 Speed: 0.0 mph Grade : 00.00 % 25 mm/Sec. 1.0 Cm/mV

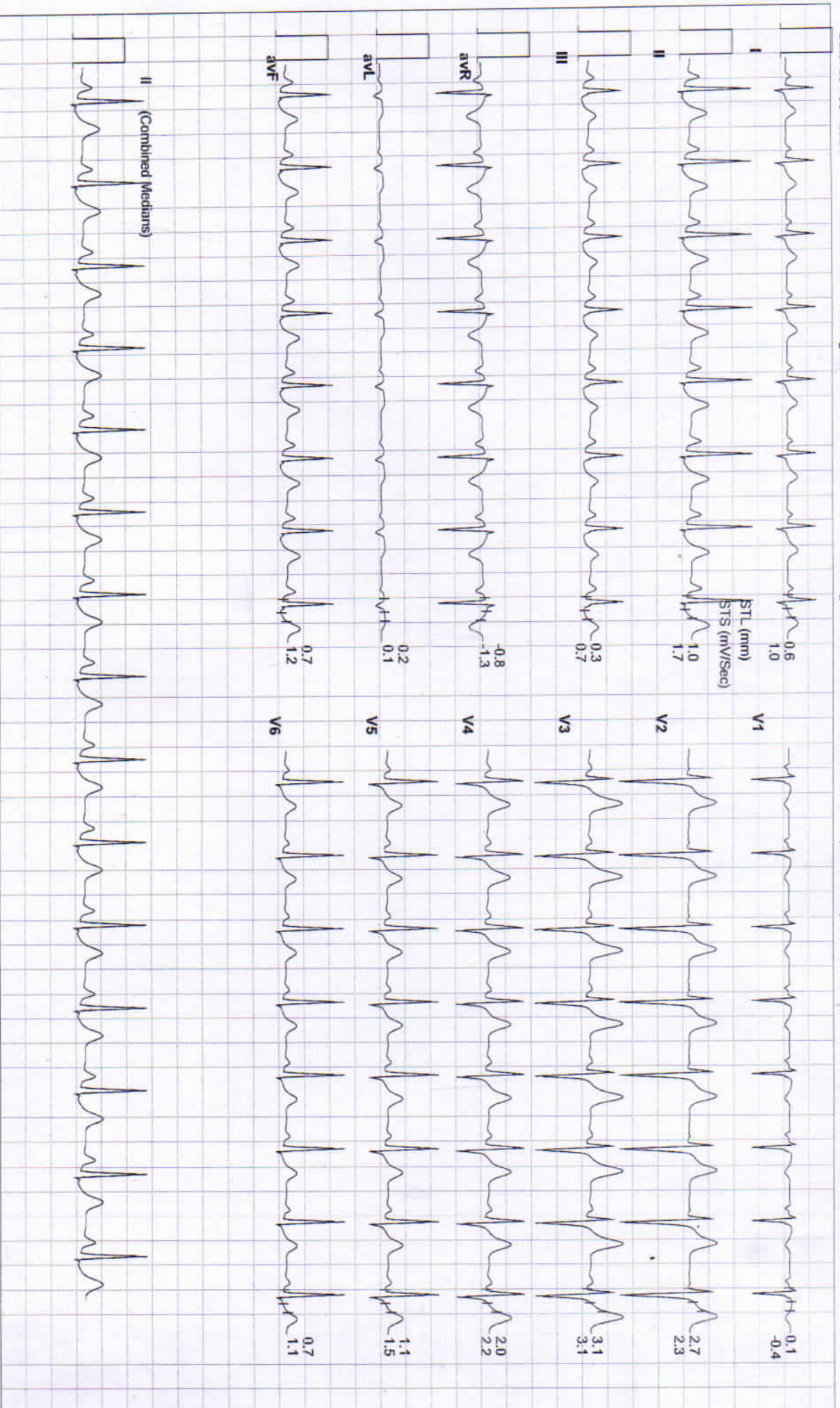



Date: 28 - 03 - 2024 METs : 1.0 HR : 87 Target HR : 49% of 178 BP : 130/80 Post U @80mSec

ExTime: 06:02 Speed: 0.0 mph Grade : 00.00 % 25 mm/Sec. 1.0 Cm/mV

