



ಭಾರತ ಸರ್ಕಾರ  
Government of India



ಶಿಲಾ ಮಲ್ಲಿಕಾರ್ಜುನ ಕಾತಾರಕಿ  
Shilpa Mallikarjun Kataraki  
ಜನನ ದಿನಾಂಕ/DOB: 30/07/1992  
ಸ್ತ್ರ/FEMALE



2267 8203 6525

VID: 9183 8195 1440 7329

ನನ್ನ ಆಧಾರ್, ನನ್ನ ಸುರುತು



# Bangalore Diagnostics & Multi-Speciality Centre

NABL Accreditation Certificate Number : MC - 5539

# 198, 12th Main, 3rd Block, (Above Namma MTR, Next to SBI), Rajajinagar, Bangalore- 560 010.

Ph. : 080-23505407, 9448079978 e-mail : bangalore.d.s@gmail.com



## SUMMARY REPORT

NAME ::	Shilpa Mallikarjun Kataraki <sup>®</sup>
EMPLOYEE ID::	
REF.BY::	BOB
AGE::	31yrs
GENDER::	Female
DATE::	29/03/2024
HEIGHT (in cms)::	155
WEIGHT (in kgs)::	67.
BMI::	27.9
WAIST CIRCUMFERENCE (in cms)::	93
HIP CIRCUMFERENCE (in cms)::	103
WAIST TO HIP RATIO::	0.90 : 1.0
BLOOD PRESSURE (mm hg)::	125/87

The client is healthy & Physically fit.

*Maahlo*

Dr. MAHADEVA. K.C.  
M.D., (Path)  
KMC. No.: 17647



# Bangalore Diagnostics & Multi-Speciality Centre

NABL Accreditation Certificate Number : MC - 5539

# 198, 12th Main, 3rd Block, (Above Namma MTR, Next to SBI), Rajajinagar, Bangalore- 560 010.  
Ph. : 080-23505407, 9448079978 e-mail : bangalore.d.s@gmail.com



Name	: Mrs. SHILPA MALLIKARJUN KATARAKI (C 10427)	REG/LAB NO.	: 24030277 / 3412
AGE/SEX	: 31 Yrs / Female	DATE OF COLLECTION	: 29-03-2024 at 10:02 AM
REFERRED BY	: Dr. BANK OF BARODA	DATE OF RECEIVED	: 29-03-2024 at 10:02 AM
		DATE OF DISPATCH	: 29-03-2024 at 12:56 PM



TEST PARAMETER	RESULT	REFERENCE RANGE	SPECIMEN
BLOOD GROUP	"B"		
RH TYPE	POSITIVE		

**Dr. MAHADEVA K C**  
M.D.(Path) . KMC reg. no.17647  
Pathologist



# Bangalore Diagnostics & Multi-Speciality Centre



NABL Accreditation Certificate Number : MC - 5539

# 198, 12th Main, 3rd Block, (Above Namma MTR, Next to SBI), Rajajinagar, Bangalore- 560 010.

Ph. : 080-23505407, 9448079978 e-mail : bangalore.d.s@gmail.com

Name : **Mrs. SHILPA MALLIKARJUN KATARAKI (C 10427)** REG/LAB NO. : 24030277 / 3412  
AGE/SEX : 31 Yrs / Female DATE OF COLLECTION : 29-03-2024 at 10:02 AM  
REFERRED BY : **Dr. BANK OF BARODA** DATE OF RECEIVED : 29-03-2024 at 10:02 AM  
DATE OF DISPATCH : 29-03-2024 at 12:56 PM



TEST PARAMETER	RESULT	REFERENCE RANGE	SPECIMEN
<b>COMPLETE BLOOD COUNT (CBC with ESR)</b>			
HAEMOGLOBIN <i>Cyanmethomoglobin</i>	12.1 gm/dl	11 - 16 gm/dl <b>Special condition:</b> (in pregnancy : >11 g/dl)	K3 EDTA Whole Blood
TOTAL W.B.C <i>impedance</i>	7100 cells/cumm	4000 - 11000 cells/cumm	K3 EDTA Whole Blood
<b>DIFFERENTIAL COUNT</b>			
NEUTROPHILS <i>Impedance Followed by Microscopy</i>	67.5 %	40 - 75 %	K3 EDTA Whole Blood
LYMPHOCYTES <i>Impedance Followed by Microscopy</i>	26.0 %	20 - 45 %	K3 EDTA Whole Blood
EOSINOPHILS <i>Impedance Followed by Microscopy</i>	2.5 %	2 - 8 %	K3 EDTA Whole Blood
MONOCYTES <i>Impedance Followed by Microscopy</i>	3.0 %	1 - 10 %	K3 EDTA Whole Blood
BASOPHIL <i>Impedance Followed by Microscopy</i>	1.0 %	0 - 2 %	K3 EDTA Whole Blood
PLATELET COUNT <i>IMPEDANCE</i>	3.28 Lakhs/cumm	1.5 - 4.5 Lakhs/cumm	K3 EDTA Whole Blood
R.B.C <i>IMPEDANCE</i>	4.55 mill/cumm	3.8 - 5.8 mill/cumm	K3 EDTA Whole Blood
P.C.V	36.1 %	37 - 47 %	K3 EDTA Whole Blood
M.C.V <i>Impedance Specific Lyse Action(Calculated Parameter)</i>	79 fl	77 - 96 fl	K3 EDTA Whole Blood
M.C.H <i>Impedance Specific Lyse Action(Calculated Parameter)</i>	26.6 pg	26 - 32 pg	K3 EDTA Whole Blood
M.C.H.C <i>Impedance Specific Lyse Action(Calculated Parameter)</i>	33.5 %	31 - 36 %	K3 EDTA Whole Blood
ESR	09 mm/hr	0 - 20 mm/hr	K3 EDTA Whole Blood

**Dr. MAHADEVA K C**  
M.D.(Path) . KMC reg. no.17647  
Pathologist



# Bangalore Diagnostics & Multi-Speciality Centre

NABL Accreditation Certificate Number : MC - 5539

# 198, 12th Main, 3rd Block, (Above Namma MTR, Next to SBI), Rajajinagar, Bangalore- 560 010.  
Ph. : 080-23505407, 9448079978 e-mail : bangalore.d.s@gmail.com



Name : Mrs. SHILPA MALLIKARJUN KATARAKI (C 10427) REG/LAB NO. : 24030277 / 3412  
AGE/SEX : 31 Yrs / Female DATE OF COLLECTION : 29-03-2024 at 10:02 AM  
REFERRED BY : Dr. BANK OF BARODA DATE OF RECEIVED : 29-03-2024 at 10:02 AM  
DATE OF DISPATCH : 29-03-2024 at 12:56 PM



TEST PARAMETER	RESULT	REFERENCE RANGE	SPECIMEN
FASTING BLOOD SUGAR GOD POD	90 mg/dl	70 - 99 mg/dl <b>Special condition:</b> NORMAL PERSON FOR NON DIABETIC :- 70-99 mg/dl ADA RECOMMENDATION FOR DIABETIC PERSON :- 80- 130 mg/dl	SERUM

### POST PRANDIAL BLOOD SUGAR (PPBS)

POST PRANDIAL BLOOD SUGAR GOD POD	102 mg/dl	70 - 140 mg/dl <b>Special condition:</b> NORMAL PERSON WITHOUT DIABETIC :- <140 mg/dl ADA RECOMMENDATION FOR DIABETIC :- <180 mg/dl PRE DIABETIC PERSON :- 140-199 mg/dl	FLUORIDE
--------------------------------------	-----------	---	----------

HbA1c (GLYCOSYLATED Hb) 5.68 % 4 - 6 %  
MEAN BLOOD GLUCOSE 114.0 mg/dl

Degree of Control	HbA1c	MBG
Normal	< 5.7 %	140 or Below mg/dl
PRE DIABETIC	5.7-6.4 %	124-156 mg/dl
DIABETIC	>6.5%	158-188 mg/dl
Poor Control	> 8.0 %	>188 mg/dl

### BUN

BLOOD UREA NITROGEN 7.1 mg/dl 7 - 18 mg/dl SERUM

**Dr. MAHADEVA K C**

M.D.(Path) . KMC reg. no.17647  
Pathologist



# Bangalore Diagnostics & Multi-Speciality Centre



NABL Accreditation Certificate Number : MC - 5539

# 198, 12th Main, 3rd Block, (Above Namma MTR, Next to SBI), Rajajinagar, Bangalore- 560 010.  
Ph. : 080-23505407, 9448079978 e-mail : bangalore.d.s@gmail.com

Name : **Mrs. SHILPA MALLIKARJUN KATARAKI (C 10427)** REG/LAB NO. : 24030277 / 3412  
AGE/SEX : 31 Yrs / Female DATE OF COLLECTION : 29-03-2024 at 10:02 AM  
REFERRED BY : **Dr. BANK OF BARODA** DATE OF RECEIVED : 29-03-2024 at 10:02 AM  
DATE OF DISPATCH : 29-03-2024 at 12:56 PM



TEST PARAMETER	RESULT	REFERENCE RANGE	SPECIMEN
<b>LIPID PROFILE TEST (LPT)</b>			
TOTAL CHOLESTROL <small>CHOLESTEROL OXIDASE/PEROXIDASE METHOD</small>	135.4 mg/dl	DESIRABLE : $\leq 200$ mg/dL BORDERLINE HIGH RISK : 200 - 240 mg/dL HIGH RISK : $> 240$ mg/dL	SERUM
SERUM TRIGLYCERIDES <small>GLYCEROL PHOSPHATEOXIDASE/PEROXIDASE METHOD</small>	54.5 mg/dl	40 - 140 mg/dl DESIRABLE : $< 200$ mg/dL BORDERLINE HIGH RISK: 200 - 400 mg/dL ELEVATED : $> 400$ mg/dL	SERUM
HDL CHOLESTEROL - DIRECT	44.8 mg/dl	35 - 55 mg/dl	SERUM
LDL CHOLESTEROL - DIRECT <small>CALCULATION</small>	79.7 mg/dl	up to 150 mg/dl	SERUM
VLDL CHOLESTEROL <small>CALCULATION</small>	10.9 mg/dl	0 - 60 mg/dl	SERUM
TC/HDL <small>CALCULATION</small>	3.0		SERUM
<b>LIVER FUNCTION TEST (LFT)</b>			
TOTAL BILIRUBIN <small>DIAZOTIZED SULPANILIC METHOD</small>	0.52 mg/dl	0 - 1 mg/dl	SERUM
DIRECT BILIRUBIN <small>DIAZOTIZED SULPANILIC METHOD</small>	0.10 mg/dl	0 - 0.25 mg/dl	SERUM
INDIRECT BILIRUBIN <small>CALCULATION</small>	0.42 mg/dl	0 - 0.75 mg/dl	SERUM
TOTAL PROTEIN <small>BIURET METHOD</small>	6.9 g/dl	6 - 8.5 g/dl	SERUM
SERUM ALBUMIN <small>BROMOCRESOL GREEN</small>	4.1 g/dl	3.5 - 5.2 g/dl	SERUM
SERUM GLOBULIN <small>CALCULATION</small>	2.8 g/dL	2.3 - 3.5 g/dL	SERUM
A/G RATIO <small>Calculated</small>	1.5	1 - 1.5	SERUM
ASPARATE AMINOTRANSFERASE (SGOT/AST) <small>IFCC</small>	14.6 U/L	up to 40 U/L	SERUM
ALANINE AMINOTRANSFERASE (SGPT/ALT) <small>IFCC</small>	19.2 U/L	up to 40 U/L	SERUM
ALKALINE PHOSPHATASE <small>IFCC</small>	56.4 IU/L	25 - 147 IU/L	SERUM
GGT	15.4 U/L	9 - 37 U/L	SERUM

*Maalika*

**Dr. MAHADEVA K C**  
M.D.(Path) . KMC reg. no.17647  
Pathologist



# Bangalore Diagnostics & Multi-Speciality Centre

NABL Accreditation Certificate Number : MC - 5539

# 198, 12th Main, 3rd Block, (Above Namma MTR, Next to SBI), Rajajinagar, Bangalore- 560 010.  
Ph. : 080-23505407, 9448079978 e-mail : bangalore.d.s@gmail.com



Name : **Mrs. SHILPA MALLIKARJUN KATARAKI (C 10427)** REG/LAB NO. : 24030277 / 3412  
AGE/SEX : 31 Yrs / Female DATE OF COLLECTION : 29-03-2024 at 10:02 AM  
REFERRED BY : **Dr. BANK OF BARODA** DATE OF RECEIVED : 29-03-2024 at 10:02 AM  
DATE OF DISPATCH : 29-03-2024 at 12:56 PM



TEST PARAMETER	RESULT	REFERENCE RANGE	SPECIMEN
<b><u>SERUM CREATININE</u></b>			
SERUM CREATININE <small>JAFFE'S METHOD</small>	0.78 mg/dL	0.6 - 1.2 mg/dL	SERUM
<b><u>SERUM URIC ACID</u></b>			
SERUM URIC ACID <small>URICASE/PEROXIDASE METHOD.</small>	4.05 mg/dL	2.6 - 6 mg/dL	SERUM
<b><u>COMPLETE URINE ANALYSIS</u></b>			
<b>PHYSICAL CHARACTERS</b>			
COLOUR	YELLOW		
CLARITY/TURBIDITY	CLEAR		
SPECIFIC GRAVITY	1.019		
<b>CHEMICAL CONSTITUENTS</b>			
PROTEIN	NIL		
GLUCOSE	NIL		
BILE SALTS	ABSENT		
BILE PIGMENTS	ABSENT		
<b>MICROSCOPY</b>			
PUS CELLS	0 - 1 /hpf		
EPITHELIAL CELLS	1 - 2 /hpf		
RBCs	ABSENT /hpf		
CASTS	NIL		
CRYSTALS	NIL		
FASTING URINE SUGAR	NIL		
POST PRANDIAL URINE SUGAR (PPUS)	NIL		

Dispatched by: Rupal

\*\*\*\* End of Report \*\*\*\*

Printed by: Rupal on 29-03-2024 at 12:56 PM

**Dr. MAHADEVA K C**

M.D.(Path) . KMC reg. no.17647  
Pathologist

BPL

10mm/mV 0.15~35Hz AC50

29-03-2024 11:16:26

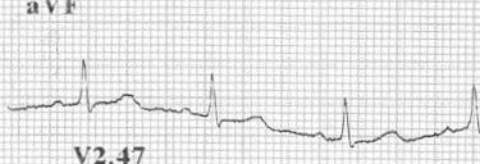
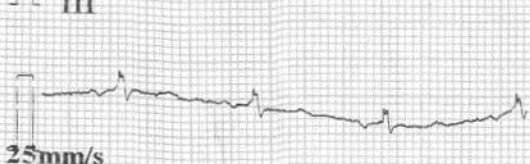
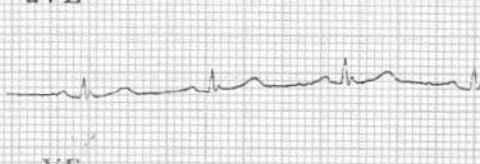
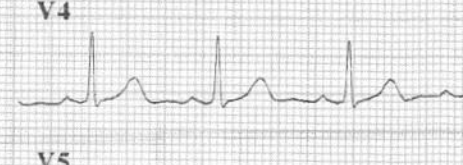
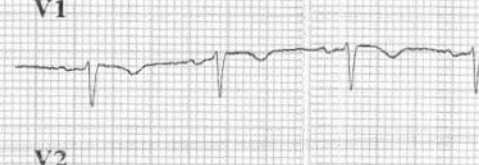
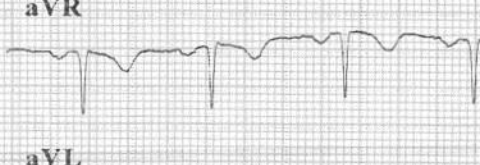

25mm/s

V2.47

CARDIART

BPL

ID : 240329-1116

Minnesota Code:

Name : Shilpa

9-4-1(V3)

Age : 32 yr

Sex : Female

BP : mmHg

Height : cm

Weight : kg

HR : 84 bpm

P Dur : 92 ms

PR int : 138 ms

QRS Dur : 95 ms

QT/QTc int : 340/404 ms

P/QRS/T axis : 18/42/29 °

RV5/SV1 amp : 1.002/0.508 mV

RV5+SV1 amp : 1.510 mV

RV6/SV2 amp : 0.947/0.451 mV

Diagnosis Information:

800: Sinus Rhythm

\*\*\*Normal ECG\*\*\*

Dr. ASHOK  
MD (Internal Medicine)  
Reg No.: 13444

Report Confirmed by:





**Supore**

Name: V.R. OPTICIANS  
TEL : RAJAJINAGAR  
Date: 24/03/29 14:39:38



**V.R. OPTICIANS**  
Qualified Opticians &  
Contact Lens Clinic

# 576, 52nd Cross,  
3rd Block, 12th Main,  
Rajajinagar,  
Bengaluru - 560 010.  
☎ : 23353406

(REF) VD:12.0

sterilised  
using by latest  
ase  
ractometer

<Right>	S	C	A
	0.00	-0.25	73
	0.00	-0.25	73
	0.00	-0.25	75
-----			
Avg	0.00	-0.25	73
S.E	-0.25		

help

Date : 29-3-24  
Age : 32y8

<Left>	S	C	A
	+0.75	+0.25	147
	+0.75	+0.25	149
	+0.75	0.00	
-----			
Avg	+0.75	+0.25	147
S.E	+0.75		

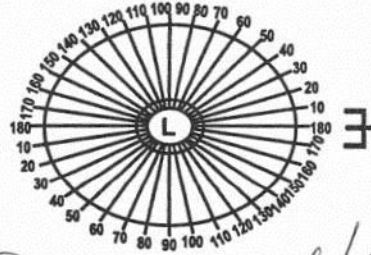

PD = 59.5 mm

ARC 6/6

	SPH	CYL	AXIS	SPH	CYL	AXIS
Dist.	Plano			Plano		
Read		70				

P.D. .... 59 .....

Post Vertex Distance.....

For Constant use

- White
- Photogrey Extra
- Photobrown Extra
- Bifocals
- Progressive

**Kalavathi. D.R. Opt.**  
Qualified Opticians  
Contact Lens Specialist