

**HEALTH CHECK UP**

Name : Shiv Pradya Varma

Date : 29/3/24

Age : 24

Sex : Male / Female

Marital status : Married / Single

**PERSONAL HISTORY**

Habits : Smoking / Tobacco & Snuff / Alcohol NO

Drug allergy if any : .....

Medical : ..... ALL

Surgical : .....

Height 164 cm Weight 101 Kg. BP. 120/80 Pulse 94

Vision : Rt. 6/9 Lt. 6/9 With Spectacles ..... Rt. ..... Lt. ....

Colour Vision : Normal / Abnormal Near Vision ..... NG, BF

**FAMILY HISTORY**

Father ..... Mother ..... Siblings .....

CVS : Heart Sound ..... Normal Murmurs ..... Absent Thrills ..... Absent

RS : Rate ..... /mt Breath sounds ..... Normal Adventitious ..... Absent

ABDOMEN : Tenderness ..... Absent Rigidity ..... Absent Bowel sound ..... Normal

Liver ..... NAD Kidney ..... NAD Hernia ..... Absent

CNS : Cranial Nerves ..... NAD Sensory System ..... NAD Motor System ..... NAD

ENT ..... NAD

Remarks

**Dr. Bharti Jeswani**  
MBBS

**Dr. Seema Kale**  
MBBS, MD

**Dr. S. K. Suri**  
MBBS

**Dr. Meenakshi**  
MBBS

HOME SAMPLE COLLECTION FACILITY AVAILABLE

Licensee : Bharti Medicare Pvt. Ltd. The Apollo Clinic, C-70, Major Sudesh Kumar Marg, Opp. Madhav Park, Near Main Market, Rajouri Garden, New Delhi-110 027  
Phone : (011) 2591 8222 / 8333 / 8444, 9811061009, E-mail : rajourigarden@theapolloclinic.com, Website : www.apolloclinicrajourigarden.com

MSME UAM NO. : DL11E0021531

# Health Check up Booking Request(bobS19043)



Mediwheel  
to me, customercare

Thu, Mar 28, 2:32 PM (19 hours ago)

Reply



011-41195959

Dear Apollo Bharti Apollo Bharti Medicare Pvt. Ltd.

We have received a booking request with the following details. Provide your confirmation by clicking on the Yes button.

**You confirm this booking?** Yes No

Name : SAHIL MALHOTRA

Contact Details : 9958395830

Hospital Package Name : Mediwheel Full Body Health Checkup Female Below 40

Location : C70, Opp. Madhav Park, Major Sudesh Kumar Marg  
-110027

Appointment Date : 29-03-2024

Member Information		
Booked Member Name	Age	Gender
SHIV PRIYA VERMA	30 year	Female

## Tests included in this Package -

- Pap Smear
- Stool Test
- Gynae Consultation
- Thyroid Profile
- ESR
- Blood Glucose (Fasting)
- General Physician Consultation
- TMT OR 2D ECHO
- Blood Group
- Blood Glucose (Post Prandial)
- Chest X-ray
- ECG
- USG Whole Abdomen
- Eye Check-up consultation
- Urine Sugar Fasting
- Urine Sugar PP
- Dental Consultation
- Urine analysis
- CBC
- HbA1c
- Lipid Profile
- Kidney Profile
- Liver profile

ID: 369

29-03-2024 11:05:41

shiv priya verma  
Female 29Years  
169cm 101kg 120/80 mmHg  
Req. No. :  
Room No. : 5

HR	: 94	bpm
P	: 98	ms
PR	: 132	ms
QRS	: 90	ms
QT/QTcBz	: 364/456	ms
P/QRS/T	: 36/17/27	°
RV5/SV1	: 0.748/0.528	mV

Diagnosis Information:  
Sinus rhythm  
Normal ECG

Report Confirmed by:

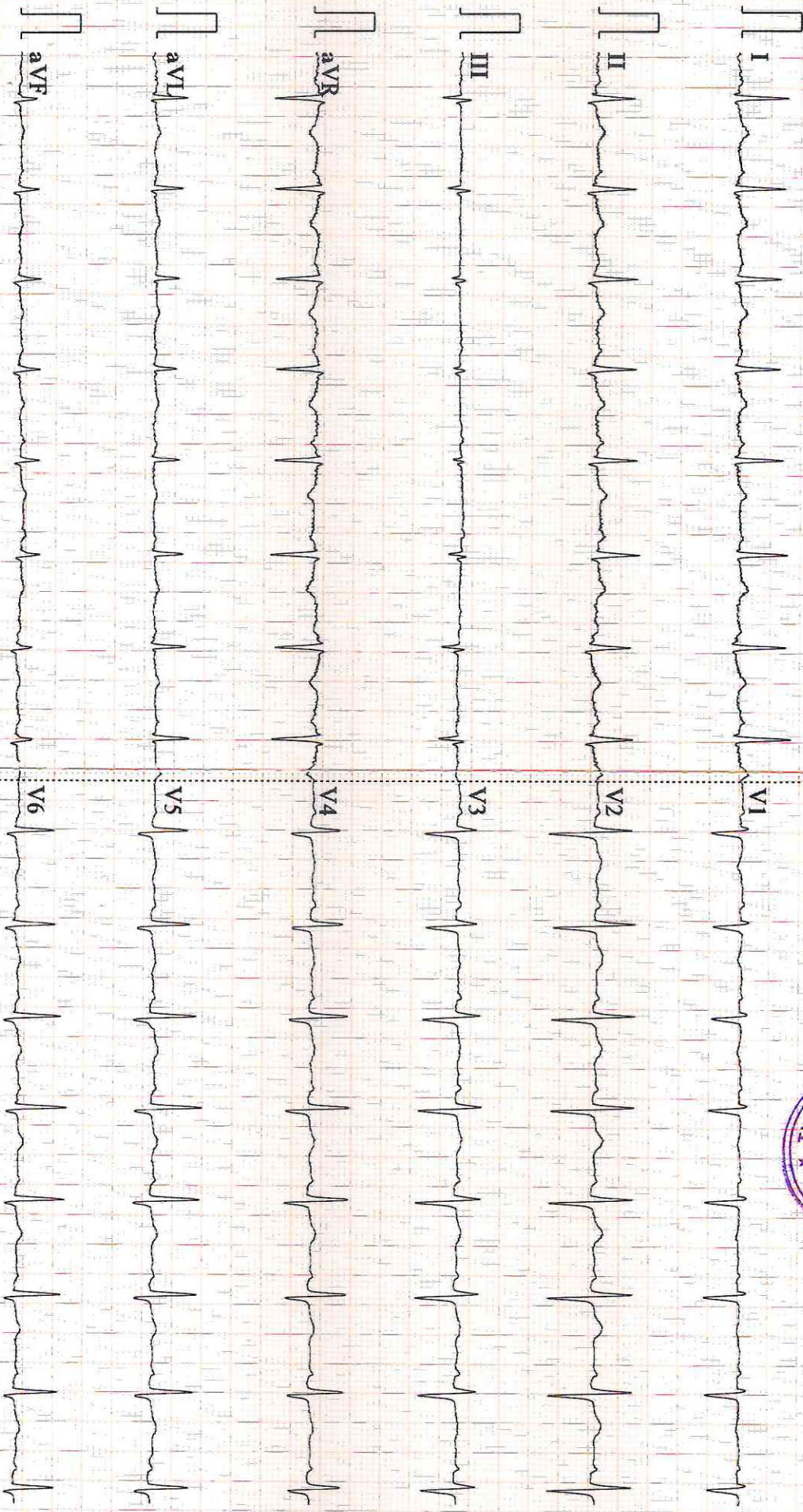

I am not interested to give the stool sample

Shiv Priya Verma  
Mediwheel

• CLINICAL CORRELATION IS ESSENTIAL FOR FINAL DIAGNOSIS. • IF THE TESTS RESULTS ARE UNEXPECTED PLEASE CONTACT THE LABORATORY.  
• ALL THE CONGENITAL ANAMOLIES IN THE FETUS MAY NOT BE DIAGNOSED IN ULTRASONOGRAPHY. • THIS REPORT IS NOT VALID FOR MEDICOLEGAL PURPOSE.

Licensee : Bharti Medicare Pvt. Ltd. The Apollo Clinic, C-70, Major Sudesh Kumar Marg, Opp. Madhav Park, Near Main Market, Rajouri Garden, New Delhi-110 027  
Phone : (011) 2591 8222 / 8333 / 8444, 📞 9811061009, E-mail : rajourigarden@theapolloclinic.com, Website : www.apolloclinicrajourigarden.com

**MSME UAM NO. : DL11E0021531**

**DR. PUSHPA VASUDEVA**

MOB 9899500994

M.B.B.S, DGO {LHMC}

DMC:-4160

Consultant Gynecologist

Mail :-p.vasudeva0994@gmail.com

Timing:

11 AM TO 1 PM (MON TO SAT)

AND BY APPOINTMENT @:

VISITING CONSULTANT @:

APOLLO CRADLE HOSPITAL (MOTI NAGAR)

KALRA HOSPITAL (KIRTI NAGAR)

Mr. Shiv Praya Vasna <sup>29/3/24</sup>  
\_\_\_\_\_ - 29/3

8.56 LA  
PCOP

PO + O clo delayed period

MM - 3/30-45 dy

200 - 2/3/24

Pap smear - Refused.

OH Married - 1/2/24

lot gain, hair growth

Blood test -

S. FSH.

S. LH.

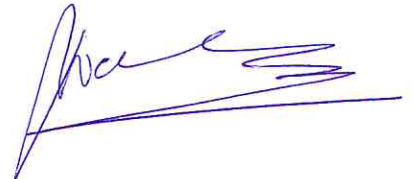

• CLINICAL CORRELATION IS ESSENTIAL FOR FINAL DIAGNOSIS. • IF THE TESTS RESULTS ARE UNEXPECTED PLEASE CONTACT THE LABORATORY.  
• ALL THE CONGENITAL ANOMALIES IN THE FETUS MAY NOT BE DIAGNOSED IN ULTRASONOGRAPHY. • THIS REPORT IS NOT VALID FOR MEDICOLEGAL PURPOSE.

Licensee : Bharti Medicare Pvt. Ltd. The Apollo Clinic, C-70, Major Sudesh Kumar Marg, Opp. Madhav Park, Near Main Market, Rajouri Garden, New Delhi-110 027  
Phone : (011) 2591 8222 / 8333 / 8444, 9811061009, E-mail : rajourigarden@theapolloclinic.com, Website : www.apolloclinicrajourigarden.com

MSME UAM NO. : DL11E0021531

I am not interested for PAP smear.

ShivPriya Verma

  
29/03/24

9958395830

Mediwheel.

• CLINICAL CORRELATION IS ESSENTIAL FOR FINAL DIAGNOSIS. • IF THE TESTS RESULTS ARE UNEXPECTED PLEASE CONTACT THE LABORATORY.  
• ALL THE CONGENITAL ANAMOLIES IN THE FETUS MAY NOT BE DIAGNOSED IN ULTRASONOGRAPHY. • THIS REPORT IS NOT VALID FOR MEDICOLEGAL PURPOSE.

Licensee : Bharti Medicare Pvt. Ltd. The Apollo Clinic, C-70, Major Sudesh Kumar Marg, Opp. Madhav Park, Near Main Market, Rajouri Garden, New Delhi-110 027  
Phone : (011) 2591 8222 / 8333 / 8444, 📞 9811061009, E-mail : rajourigarden@theapolloclinic.com, Website : www.apolloclinicrajourigarden.com

**MSME UAM NO. : DL11E0021531**

NAME: MS SHIV PRIYA VERMA  
REF

AGE: 30 / Sex / F  
DATE 29/03 /2024

**ECHO ADULT (COLOUR DOPPLER)**

DIMENSIONS	NORMAL	DIMENSIONS	NORMAL
Ao (ed) 32.0 mm	(1.5 cm/m <sup>2</sup> )	IVS (Ed) 11.5 mm	(0.6-1.2cm)
LA (es) 37.0 mm	(1.5 cm/m <sup>2</sup> )	LVPW (Ed) 10.0 mm	(.6-1.1cm)
RVID (ed) Normal	(0.9cm/m <sup>2</sup> )	EF 65.0 %	(0.62-0.85)
LVID (ed) 47.0 mm	(2.6-3.4 cm/m <sup>2</sup> )	FS 30.0	
LVID (es) 29.0 mm			

**MORPHOLOGICAL DATA**

Mitral Valve	Normal	Interatrial Septum	Normal
Aortic Valve	Normal	Interventricular Septum	Normal
Tricuspid Valve	Normal	Pulmonary Artery	Normal
Pulmonary Valve	Normal	Aorta	Normal
Right Ventricle	Normal	Right Atrium	Normal
Left Ventricle	Normal	Left Atrium	Normal
Pericardium	Normal		

Colour Doppler NORMAL, NO PAH, IVC NORMAL, LV DIASTOLIC FUNCTION NORMAL

Wall motion Normal

IMPRESSION : NORMAL STUDY



**DR SEEMA KALE MD**  
SEN. (PHYSICIAN)

• CLINICAL CORRELATION IS ESSENTIAL FOR FINAL DIAGNOSIS. • IF THE TESTS RESULTS ARE UNEXPECTED PLEASE CONTACT THE LABORATORY.  
• ALL THE CONGENITAL ANAMOLIES IN THE FETUS MAY NOT BE DIAGNOSED IN ULTRASONOGRAPHY. • THIS REPORT IS NOT VALID FOR MEDICOLEGAL PURPOSE.

Licensee : Bharti Medicare Pvt. Ltd. The Apollo Clinic, C-70, Major Sudesh Kumar Marg, Opp. Madhav Park, Near Main Market, Rajouri Garden, New Delhi-110 027  
Phone : (011) 2591 8222 / 8333 / 8444, 9811061009, E-mail : rajourigarden@theapolloclinic.com, Website : www.apolloclinicrajourigarden.com

**MSME UAM NO. : DL11E0021531**

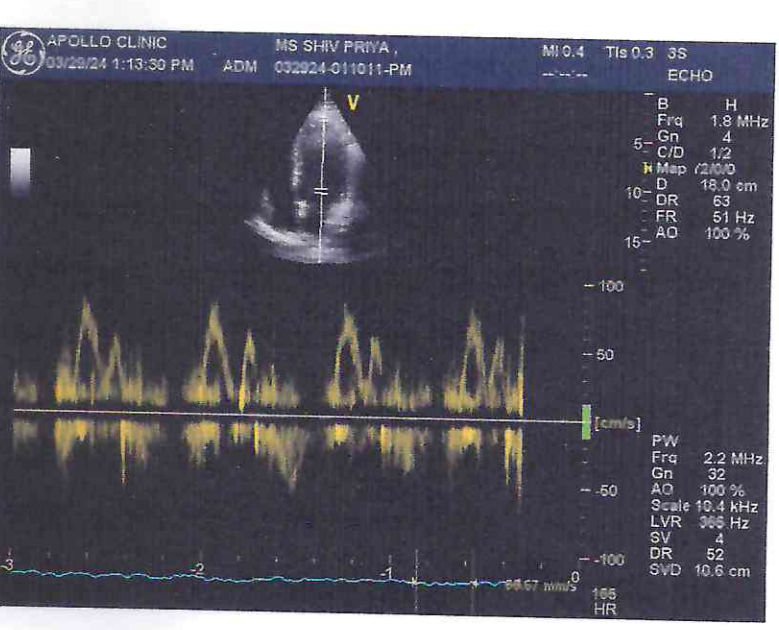
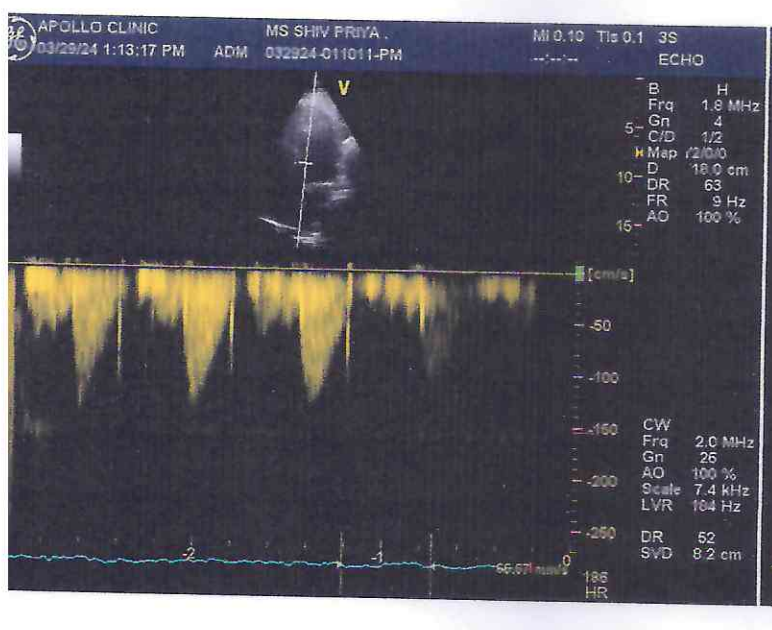
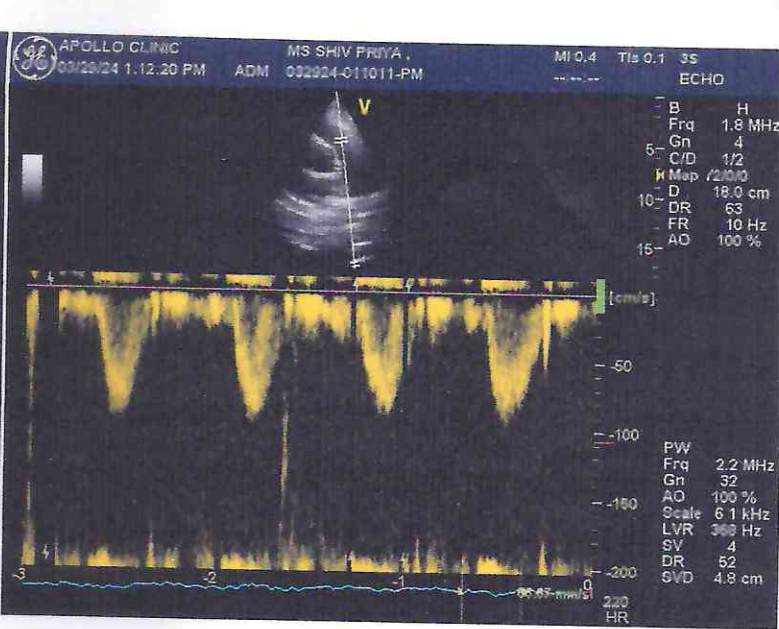



**Patient Name** : Mrs. Shiv Priya Verma  
**UHID/MR No.** : FRAJ.0000244817  
**Visit Date** : 29-03-2024 10:20  
**Sample Collected on** : 29-03-2024 10:25  
**Sample No** : WHB1389236  
**Ref Doctor** : SELF  
**Emp/Auth/TPA ID** : 32122  
**Sponsor Name** : MEDIWHEELS HEALTH CARE

**Age / Gender** : 29Y/Female  
**OP Visit No** : FRAJOPV120372  
**Reported on** : 29-03-2024 15:56  
**Specimen** : Whole Blood (Edta)

**Pres Doctor:** :

## DEPARTMENT OF LABORATORY MEDICINE

TEST NAME	RESULT	BIOLOGICAL REFERENCE INTERVALS	UNITS
<b>COMPLETE BLOOD COUNT</b>			
Hb (Haemoglobin) Method: Non Cyanide	12.7	11 - 15	gm/dl
PCV/Haematocrit Method: RBC pulse height detect	40.0	36 - 46	%
ESR. Method: Westergren's Method	08	0 - 20	mm/1st Hr
TLC Method: DC Detection Method	8300	4000 - 10000	/cumm.
RBC COUNT. Method: DC Detection Method	4.29	3.8 - 4.8	Million/cmm
PLATELET COUNT Method: DC Detection Method	1.81	1.5 - 4.1	lakh/cumm.
MCV Method: Derived	93.2	77 - 98	fl
MCH Method: Derived	29.6	27 - 32	pg
MCHC Method: Derived	31.7	31.5 - 34.5	gm/dl
NEUTROPHIL Method: Microscopy	56	40 - 70	%
LYMPHOCYTE Method: Microscopy	40	20 - 40	%
EOSINOPHIL Method: Microscopy	02	1.0 - 6.0	%
MONOCYTE Method: Microscopy	02	2.0 - 10.0	%
<b>BLOOD GROUP AND RH TYPE</b>			
ABO Group	B		
RH	Positive		

**End of the report**

*Results are to be correlated clinically*

Lab Technician/ Technologist  
Surinder

  
 Dr. Prashant Purwar  
 MBBS, DCP  
 Consultant Pathologist

• CLINICAL CORRELATION IS ESSENTIAL FOR FINAL DIAGNOSIS. • IF THE TESTS RESULTS ARE UNEXPECTED PLEASE CONTACT THE LABORATORY.  
 • ALL THE CONGENITAL ANAMOLIES IN THE FETUS MAY NOT BE DIAGNOSED IN ULTRASONOGRAPHY. • THIS REPORT IS NOT VALID FOR MEDICOLEGAL PURPOSE.

Licensee : Bharti Medicare Pvt. Ltd. The Apollo Clinic, C-70, Major Sudesh Kumar Marg, Opp. Madhav Park, Near Main Market, Rajouri Garden, New Delhi-110 027  
 Phone : (011) 2591 8222 / 8333 / 8444, 9811061009, E-mail : rajourigarden@theapolloclicin.com, Website : www.apolloclicinrajourigarden.com

**MSME UAM NO. : DL11E0021531**

**Patient Name** : Mrs. Shiv Priya Verma  
**UHID/MR No.** : FRAJ.0000244817  
**Visit Date** : 29-03-2024 10:20  
**Sample Collected on** : 29-03-2024 12:03  
**Sample No** : PLF1329347  
**Ref Doctor** : SELF  
**Emp/Auth/TPA ID** : 32122  
**Sponsor Name** : MEDIWHEELS HEALTH CARE

**Age / Gender** : 29 / Female  
**OP Visit No** : FRAJOPV120372  
**Reported on** : 29-03-2024 18:46  
**Specimen** : Plasma(Fluoride)  
**Pres Doctor:** :

### DEPARTMENT OF LABORATORY MEDICINE

TEST NAME	RESULT	BIOLOGICAL REFERENCE INTERVALS	UNITS
<b>GLUCOSE - ( FASTING )</b>			
GLUCOSE - ( FASTING ) Method: (GOD-POD).	84	70 - 110	mg/dL
<b>GLUCOSE - ( POST PRANDIAL )</b>			
GLUCOSE - ( POST PRANDIAL ) Method: (GOD-POD)	130	70-140	mg/dl
<b>GLYCOSYLATED HEMOGLOBIN (HBA1C)</b>			
GLYCOSYLATED HEMOGLOBIN (HBA1C) - WHOLE BLOOD Method: BORONATE AFFINITY	5.1	4.2 - 6.0	%
Note: Good Control : 6.0-7.0 Bad Control : 7.0-8.0 Poor Control : >8.0			
<b>LIPID PROFILE TEST (PACKAGE)</b>			
CHOLESTEROL Method: CHOD - PAP	235*	Desirable < 200 Borderline High : 200-239 High : > 240	mg/dl
Triglyceride Method: GPO-PAP	241*	50-200	mg/dl
HDL Method: DIRECT	60.2	30 - 70	mg/dl
LDL Method: DIRECT	126.6*	60 - 100	mg/dl
VLDL Method: Calculated	48.2*	<40	mg/dl
CHOLESTEROL / HDL RATIO Method: Calculated.	3.9	0 - 4.5	

**End of the report**

*Results are to be correlated clinically*

  
 Lab Technician / Technologist  
 Spindler

  
 Dr. Prashant Purwar  
 MBBS, DCP  
 Consultant Pathologist

• CLINICAL CORRELATION IS ESSENTIAL FOR FINAL DIAGNOSIS. • IF THE TESTS RESULTS ARE UNEXPECTED PLEASE CONTACT THE LABORATORY.  
 • ALL THE CONGENITAL ANOMOLIES IN THE FETUS MAY NOT BE DIAGNOSED IN ULTRASONOGRAPHY. • THIS REPORT IS NOT VALID FOR MEDICOLEGAL PURPOSE.

**Licensee** : Bharti Medicare Pvt. Ltd. The Apollo Clinic, C-70, Major Sudesh Kumar Marg, Opp. Madhav Park, Near Main Market, Rajouri Garden, New Delhi-110 027  
 Phone : (011) 2591 8222 / 8333 / 8444, 9811061009, E-mail : rajourigarden@theapolloclicin.com, Website : www.apolloclicinrajourigarden.com

**MSME UAM NO. : DL11E0021531**

**Patient Name** : Mrs. Shiv Priya Verma  
**UHID/MR No.** : FRAJ.0000244817  
**Visit Date** : 29-03-2024 10:20  
**Sample Collected on** : 29-03-2024 10:25  
**Sample No** : SR01890765  
**Ref Doctor** : SELF  
**Emp/Auth/TPA ID** : 32122  
**Sponsor Name** : MEDIWHEELS HEALTH CARE

**Age / Gender** : 29Y/Female  
**OP Visit No** : FRAJOPV120372  
**Reported on** : 29-03-2024 18:47  
**Specimen** : Serum  
**Pres Doctor:** :

### DEPARTMENT OF LABORATORY MEDICINE

TEST NAME	RESULT	BIOLOGICAL REFERENCE INTERVALS	UNITS
<b>LIVER FUNCTION TEST (PACKAGE)</b>			
BILIRUBIN - TOTAL. Method: Jendrassik	0.72	0.1 - 1.3	mg/dl
BILIRUBIN (Direct)-Serum Method: Diazo.	0.14	0 - 0.3	mg/dl
A/G Method: Calculated	1.4	1.0 - 2.0	
BILIRUBIN - INDIRECT. Method: Calculated.	0.58	<1.1	mg/dl
SGOT/AST Method: IFCC (With P5P)	33.4	0 - 35	U/L
SGPT/ALT Method: IFCC (With P5P)	34.9	0 - 45	U/L
ALKALINE PHOSPHATE Method: AMP BUFFER	82.1	30 - 117	U/L
GGT. Method: SZAZ	20.8	10 - 50	U/L
TOTAL PROTEIN Method: Biuret	7.7	5.8-8.0	g/dl
ALBUMIN Method: BCG	4.6	3.7-5.2	g/dl
GLOBULIN Method: Calculated	3.1	2.5 - 3.5	mg/dL

End of the report

Results are to be correlated clinically

Lab Technician / Technologist  
Sumder

  
 Dr. Prashant Purwar  
 MBBS, DCP  
 Consultant Pathologist

• CLINICAL CORRELATION IS ESSENTIAL FOR FINAL DIAGNOSIS. • IF THE TESTS RESULTS ARE UNEXPECTED PLEASE CONTACT THE LABORATORY.  
 • ALL THE CONGENITAL ANAMOLIES IN THE FETUS MAY NOT BE DIAGNOSED IN ULTRASONOGRAPHY. • THIS REPORT IS NOT VALID FOR MEDICOLEGAL PURPOSE.

**Licensee** : Bharti Medicare Pvt. Ltd. The Apollo Clinic, C-70, Major Sudesh Kumar Marg, Opp. Madhav Park, Near Main Market, Rajouri Garden, New Delhi-110 027  
 Phone : (011) 2591 8222 / 8333 / 8444, 9811061009, E-mail : rajourigarden@theapolloclicin.com, Website : www.apolloclicinrajourigarden.com

MSME UAM NO. : DL11E0021531

**Patient Name** : Mrs. Shiv Priya Verma  
**UHID/MR No.** : FRAJ.0000244817  
**Visit Date** : 29-03-2024 10:20  
**Sample Collected on** : 29-03-2024 10:25  
**Sample No** : SR01890765  
**Ref Doctor** : SELF  
**Emp/Auth/TPA ID** : 32122  
**Sponsor Name** : MEDIWHEELS HEALTH CARE

**Age / Gender** : 29Y/Female  
**OP Visit No** : FRAJOPV120372  
**Reported on** : 30-03-2024 09:58  
**Specimen** : Serum  
**Pres Doctor:** :

## DEPARTMENT OF LABORATORY MEDICINE

TEST NAME	RESULT	BIOLOGICAL REFERENCE INTERVALS	UNITS
<b>KFT - RENAL PROFILE-SERUM</b>			
UREA Method: Urease	24.7	10-50	mg/dl
Creatinine Method: Jaffe	0.91	0.5 - 1.3	mg/dl
Uric Acid Method: Uricase	6.0	2.6 - 6	mg/dl
Sodium(Na) Method: ISE	136.0	136 - 142	mmol/L
Potassium(K) Method: ISE	3.9	3.8 - 5.0	mmol/L
Chloride(Cl) Method: ISE	96.9	95 - 103	mmol/L
Calcium. Method: OCPC	10.0	9.2 - 11.0	mg/dl
Phosphorus Method: Molybdate UV	3.2	2.3 - 4.7	mg/dl
<b>Thyroid Profile 2(Free T4, Free T3 And TSH)</b>			
Serum FT3	3.9	3.2 - 5.9	pmol/l
Serum FT4	13.1	10.6 - 21.0	pmol/l
Serum TSH	3.8	0.38 - 5.0	uIU/ml

End of the report

Results are to be correlated clinically

Lab Technician/ Technologist  
Surinder

  
 Dr. Prashant Purwar  
 MBBS, DCP  
 Consultant Pathologist

• CLINICAL CORRELATION IS ESSENTIAL FOR FINAL DIAGNOSIS. • IF THE TESTS RESULTS ARE UNEXPECTED PLEASE CONTACT THE LABORATORY.  
 • ALL THE CONGENITAL ANAMOLIES IN THE FETUS MAY NOT BE DIAGNOSED IN ULTRASONOGRAPHY. • THIS REPORT IS NOT VALID FOR MEDICOLEGAL PURPOSE.

Licensee : Bharti Medicare Pvt. Ltd. The Apollo Clinic, C-70, Major Sudesh Kumar Marg, Opp. Madhav Park, Near Main Market, Rajouri Garden, New Delhi-110 027  
 Phone : (011) 2591 8222 / 8333 / 8444, 9811061009, E-mail : rajourigarden@theapolloclinic.com, Website : www.apolloclinicrajourigarden.com

MSME UAM NO. : DL11E0021531

Patient Name : Mrs. Shiv Priya Verma  
UHID/MR No. : FRAJ.0000244846  
Visit Date : 29-03-2024 13:27  
Sample Collected on : 29-03-2024 13:56  
Sample No : SS924321  
Ref Doctor : Dr. Pushpa Vasudeva

Age / Gender : 29Y/Female  
OP Visit No : FRAJOPV120401  
Reported on : 29-03-2024 18:51  
Specimen : Serum(Spl)  
Pres Doctor: :

**DEPARTMENT OF LABORATORY MEDICINE**

TEST NAME	RESULT	BIOLOGICAL REFERENCE INTERVALS	UNITS
<b>LH: LEUTINIZING HORMONE - SERUM</b>			
LH: LEUTINIZING HORMONE - SERUM Method: Immunofluorescence	6.9	M: 1.1 - 7.0 OVULATION PEAK: 9.6 - 80.0 FOLLICULAR PHASE I: 1.5 - 8.0 FOLLICULAR PHASE II: 2.0 - 8.0 LUTEAL PHASE: 0.2 - 6.5 POST MENOPAUSAL: 8.0 - 33.0	mIU/ml
<b>FSH: FOLLICLE STIMULATING HORMONE - SERUM</b>			
FSH: FOLLICLE STIMULATING HORM Method: Immunofluorescence	7.2	M: 1.7 - 12.0 OVULATION PEAK(F): 9.5 - 80 FOLLICULAR PHASE I (F): 1.5 - 8.0 FOLLICULAR PHASE II (F): 2.0 - 8.0 LUTEAL PHASE(F): 0.2 - 6.5 POST MENOPAUSAL (F): 8.0 - 33.0	mIU/mL

End of the report

Results are to be correlated clinically

Lab Technician / Technologist  
Surinder

  
Dr. Prashant Purwar  
MBBS, DCP  
Consultant Pathologist

• CLINICAL CORRELATION IS ESSENTIAL FOR FINAL DIAGNOSIS. • IF THE TESTS RESULTS ARE UNEXPECTED PLEASE CONTACT THE LABORATORY.  
• ALL THE CONGENITAL ANOMALIES IN THE FETUS MAY NOT BE DIAGNOSED IN ULTRASONOGRAPHY. • THIS REPORT IS NOT VALID FOR MEDICOLEGAL PURPOSE.

Licensee : Bharti Medicare Pvt. Ltd. The Apollo Clinic, C-70, Major Sudesh Kumar Marg, Opp. Madhav Park, Near Main Market, Rajouri Garden, New Delhi-110 027  
Phone : (011) 2591 8222 / 8333 / 8444, 9811061009, E-mail : rajourigarden@theapolloclinic.com, Website : www.apolloclinicrajourigarden.com

MSME UAM NO. : DL11E0021531

**Patient Name** : Mrs. Shiv Priya Verma  
**UHID/MR No.** : FRAJ.0000244817  
**Visit Date** : 29-03-2024 10:20  
**Sample Collected on** : 29-03-2024 12:03  
**Sample No** : UR1043688  
**Ref Doctor** : SELF  
**Emp/Auth/TPA ID** : 32122  
**Sponsor Name** : MEDIWHEELS HEALTH CARE

**Age / Gender** : 29Y/Female  
**OP Visit No** : FRAJOPV120372  
**Reported on** : 29-03-2024 15:13  
**Specimen** : Urine  
**Pres Doctor:** :

**DEPARTMENT OF LABORATORY MEDICINE**

**URINE ROUTINE EXAMINATION**

**URINE EXAMINATION TEST REPORT**

Test Name	Observed Value	Unit	Reference Range
<b>Urine R/M Examination</b>			
Quantity	40	ml.	
Colour	Pale Yellow		Pale Yellow
Transparency	Clear		Clear
Urine Specific Gravity	1.010		1.005 - 1.030
Dipstick			
pH	6.0		5.5 - 7.5
Dipstick / pH paper			
<b>Chemical Examination</b>			
Protein	Nil		Nil
Dipstick/Heat & acetic acid			
Sugar	Nil		Nil
Dipstick/Benedicts reagent			
<b>Microscopic Examination</b>			
Pus Cells	0-1	/HPF	1-2
RBC'S	Nil	/HPF	Nil
Casts	Nil	/HPF	Nil
Crystals	Nil		Nil
Epithelial Cells	1-2	/HPF	1-2
Bacteria	Nil	/HPF	Nil

**End of the report**

*Results are to be correlated clinically*

Lab Technician / Technologist  
Dr. Prashant

  
 Dr. Prashant Purwar  
 MBBS, DCP  
 Consultant Pathologist

• CLINICAL CORRELATION IS ESSENTIAL FOR FINAL DIAGNOSIS. • IF THE TESTS RESULTS ARE UNEXPECTED PLEASE CONTACT THE LABORATORY.  
 • ALL THE CONGENITAL ANOMALIES IN THE FETUS MAY NOT BE DIAGNOSED IN ULTRASONOGRAPHY. • THIS REPORT IS NOT VALID FOR MEDICOLEGAL PURPOSE.

**Licensee** : Bharti Medicare Pvt. Ltd. The Apollo Clinic, C-70, Major Sudesh Kumar Marg, Opp. Madhav Park, Near Main Market, Rajouri Garden, New Delhi-110 027  
 Phone : (011) 2591 8222 / 8333 / 8444, 9811061009, E-mail : rajourigarden@theapolloclicin.com, Website : www.apolloclicinrajourigarden.com

**MSME UAM NO. : DL11E0021531**

Patient Name : MS. Priya	MR No	: FRAJ0000
Age/Sex : 29Y/F	Visit No	: FRAJOPV
Pres Doctor :	Bill Date	: 29.03.2024
Ref.by :	Report Date	: 29.03.2024

### ULTRASOUND WHOLE ABDOMEN

**LIVER:** Liver is normal in size with increased parenchymal echogenicity s/o fatty liver. No focal intra-hepatic lesion detected. Intra-hepatic biliary radicals are not dilated. Portal vein is normal in calibre.

**GALL BLADDER:** Gall bladder is well visualized. Its wall thickness is normal. No calculus or mass lesion is seen in gall bladder. Common bile duct is normal (not dilated).

**PANCREAS:** Pancreas appears normal in size and echopattern.

**SPLEEN:** Spleen appears normal in size and echopattern.

**KIDNEYS:** Both kidneys are normal in position, size and outline. Cortico-medullary differentiation of both kidneys is maintained. Central sinus echoes are compact. No calculus / hydronephrosis seen. Visualised parts of retroperitoneum do not show any lymphadenopathy.

**URINARY BLADDER:** Urinary bladder is well distended and shows clear contents.

**UTERUS:** Uterus is anteverted and normal in size. Endometrium is central and appears normal in thickness (5 mm). Myometrial echogenicity appears normal.

**OVARY:** Bilateral ovaries are normal in size and show polycystic pattern- Multiple (8-10 each ovary) small subcm sized peripherally placed follicles. Right ovary measures 2.9 x 2.3 x 2.3cm (vol ~ 6cc). Left ovary measures 2.8 x 2.1 x 2.2cm (vol ~ 5cc).

No free fluid is seen in cul-de-sac.

**Suggest:** LH& FSH Levels(Day2-5 of periods)

To be correlate clinically.

  
**Dr. Manish Kumar**  
Consultant Radiologist.

**Disclaimer:** Renal calculi less than 5mm could be missed on an Ultrasound. NCCT KUB is the modality of choice for the same.

• CLINICAL CORRELATION IS ESSENTIAL FOR FINAL DIAGNOSIS. • IF THE TESTS RESULTS ARE UNEXPECTED PLEASE CONTACT THE LABORATORY.  
• ALL THE CONGENITAL ANOMALIES IN THE FETUS MAY NOT BE DIAGNOSED IN ULTRASONOGRAPHY. • THIS REPORT IS NOT VALID FOR MEDICOLEGAL PURPOSE.

Licensee : Bharti Medicare Pvt. Ltd. The Apollo Clinic, C-70, Major Sudesh Kumar Marg, Opp. Madhav Park, Near Main Market, Rajouri Garden, New Delhi-110 027  
Phone : (011) 2591 8222 / 8333 / 8444, 9811061009, E-mail : rajourigarden@theapolloclicin.com, Website : www.apolloclicinrajourigarden.com

MSME UAM NO. : DL11E0021531

Patient Name : Mr Shiv Priya Verma	MR No	: FRAJ0000
Age/Sex : 29Y/F	Visit No	: FRAJOPV
Pres Doctor :	Bill Date	: 29.03.2024
Ref.by :	Report Date	: 29.03.2024

**X-RAY CHEST PA VIEW**

- Both lungs fields do not show any active parenchymal lesion.
- Both costophrenic angles are normal.
- B/L hila appear normal in size & density.
- Both domes of diaphragm are normal.
- Cardiac silhouette appears normal.
- Visualised soft tissues and bony cage appear normal.

**IMPRESSION:- NORMAL STUDY.**

To be correlate clinically.

  
**Dr. Rahul Gera**  
Consultant Radiologist.

• CLINICAL CORRELATION IS ESSENTIAL FOR FINAL DIAGNOSIS. • IF THE TESTS RESULTS ARE UNEXPECTED PLEASE CONTACT THE LABORATORY.  
• ALL THE CONGENITAL ANAMOLIES IN THE FETUS MAY NOT BE DIAGNOSED IN ULTRASONOGRAPHY. • THIS REPORT IS NOT VALID FOR MEDICOLEGAL PURPOSE.

Licensee : Bharti Medicare Pvt. Ltd. The Apollo Clinic, C-70, Major Sudesh Kumar Marg, Opp. Madhav Park, Near Main Market, Rajouri Garden, New Delhi-110 027  
Phone : (011) 2591 8222 / 8333 / 8444, 9811061009, E-mail : rajourigarden@theapolloclinic.com, Website : www.apolloclinicrajourigarden.com

**MSME UAM NO. : DL11E0021531**