



SINCE 1994

NADKARNI PATHOLOGY LABORATORY

Dr. Mrs. Sangeeta V. Nadkarni

Consulting Pathologist (MMC Reg. No. 53839)

Add Reg. No. : 1872/2000

E-mail : healthcare.nadkarni@gmail.com

Website : www.nadkarnipathlab.com

Consultant Pathologist • SHASHWAT HOSPITAL



MAIN LABORATORY : 1, Indraprastha Chambers, **Ground Floor**, Near Amber Hall, Karve Road, Pune 411 038. Ph. : 97635 93646, 8983 7777 93 • Timings : Monday to Saturday 7 am to 8 pm

Reg No : 202403091430455 / OPD

Name : Mr. ANSHUL SETHIYA

Referred Dr : MEDIWHEEL

Sex / Age : Male / 39Y

Reg Date : 29/03/2024 11:45 AM

Report Date : 29/03/2024 05:39 PM

BIOCHEMISTRY

Test Name	Result	Unit	Reference Range
Blood Glucose Fasting and Post Prandial			
Blood Glucose (Fasting)	85	mg/dl	Normal : < 99 Prediabetic : 100.0 - 125.0 Diabetic : > 125.0
Post Prandial Glucose	102	mg/dl	90 - 140 mg/dL
Instrument Used	Fully Automated EM200 (TRANSASIA BIOMEDICALS).		

End of Report

S. Nadkarni

Dr. Mrs Sangeeta Nadkarni
Consultant Pathologist
MD(Path) MMC Reg No-53839

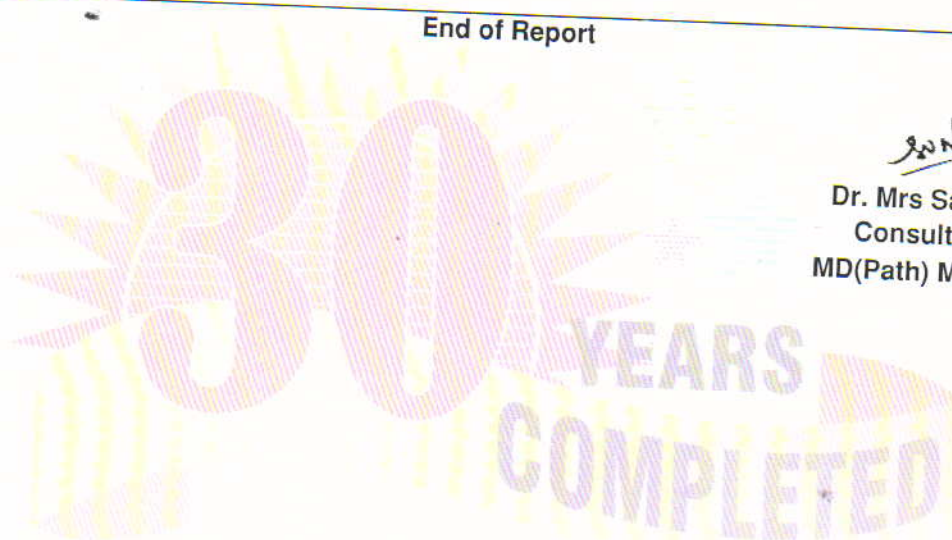

Verified & Checked

Transasia EM 200 Fully Automated Random Access Clinical Chemistry Analyser • TMT • E.C.G. • Semi Automated Biochemistry Analyser Erba Chem 5 V2 Plus
Automated Haematology Analyser H 360 • Mispa I3 Nephelometer • Clinical Pathology • Microbiology • Cytology • Histopathology • Minividas Blue

ALL CREDIT AND DEBIT CARDS ACCEPTED & GPAY

HOME VISIT AVAILABLE BY APPOINTMENT

COLLECTION CENTRE 1 : 1, Varun Complex, Opp. Nimbalkar Horse Riding School,
Off. Karve Road, Kothrud, Pune - 38. Ph. : 8983 7777 92
Timing : MONDAY TO SATURDAY : Morning : 8 am to 1 pm, Evening : 4 pm to 7 pm

COLLECTION CENTRE 2 : Bldg. No. 7, Health Care Clinic, Anandnagar,
Paud Road, Kothrud, Pune - 38. Ph. : 8983 7777 95
Timing : MONDAY TO SATURDAY : Morning : 8 am to 1 pm, Evening : 6 pm to 8 pm

NADKARNI PATHOLOGY LABORATORY

March 29, 2024 12:41 pm
Report time : 12:57 pm

Linked Median Report

PATIENT ID : 3460/2024 HEIGHT : 176 Cm WEIGHT : 95.00 Kg

PATIENT NAME : Mr Anshul Sethiya 39/M

PROTOCOL : BRUCE

STAGE : Recovery

ST Levels (mm) / ST Slope (mV/s) measured at 80 ms Post J

PHASE TIME : 07:01
STAGE DURATION : 07:00
HR : 122 bpm
QRS Lead : V5

SPEED: 0.0 kmph

GRADE: 0.0

BP : 140 / 90 mmHg

METs : 1.00

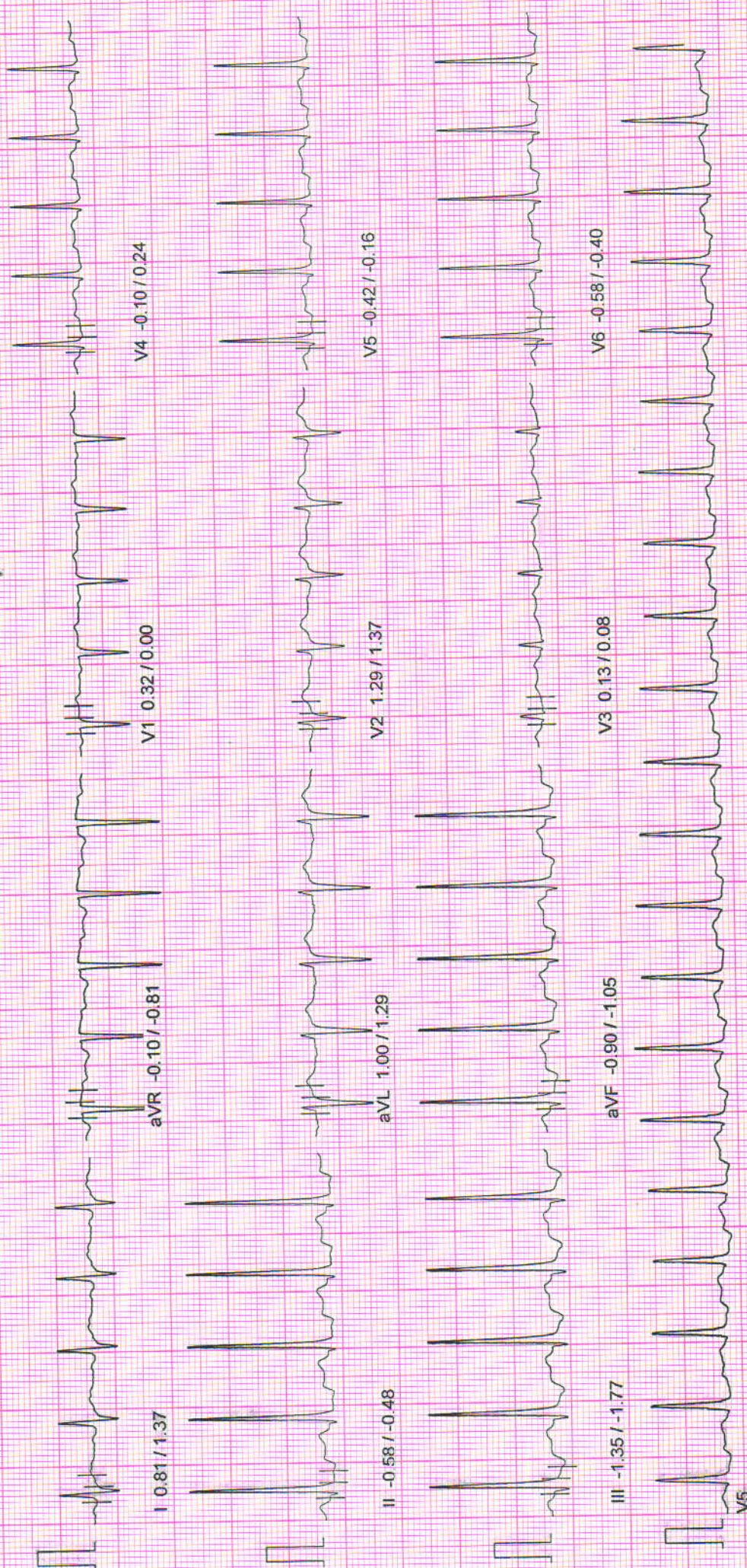

NADKARNI PATHOLOGY LABORATORY

PATIENT ID : 3460/2024 HEIGHT : 176 Cm WEIGHT : 95.00 Kg
 PATIENT NAME : Mr Anshul Sethiya 39/M

March 29, 2024 12:41 pm
 Report time : 12:56 pm

Linked Median Report

PROTOCOL : BRUCE
 STAGE : Recovery
 ST-Slope: (mV/s) measured at 80 ms Post-J

PHASE TIME : 07:01
 STAGE DURATION : 06:00
 HR : 127 bpm
 QRS Lead : V5

SPEED: 0.0 kmph
 GRADE: 0.0
 BP : 140 / 90 mmHg
 METs : 1.00

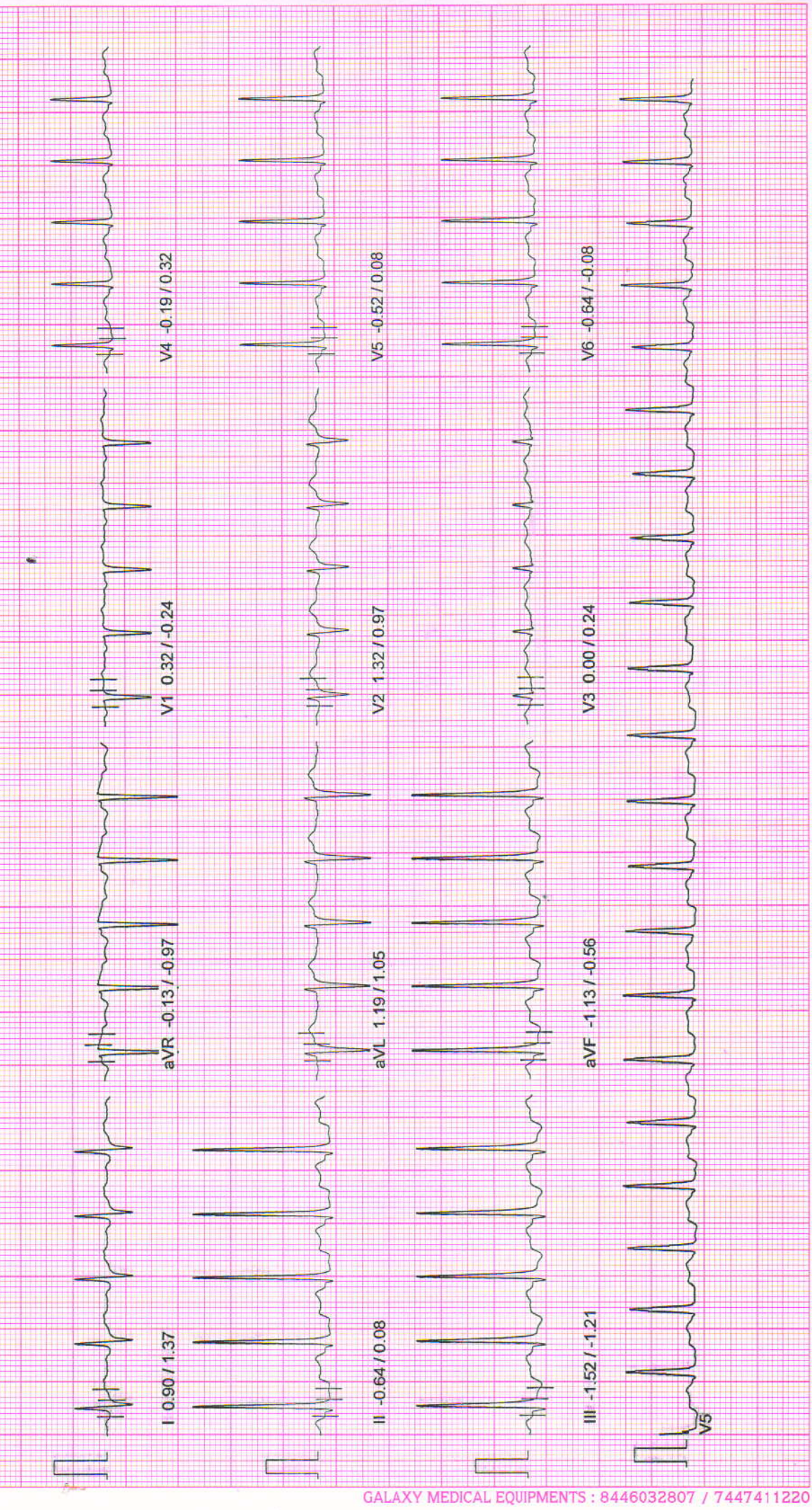

NADKARNI PATHOLOGY LABORATORY

PATIENT ID : 3460/2024 HEIGHT : 176 Cm WEIGHT : 95.00 Kg

PATIENT NAME : Mr. Anshul Sethiya 39/M

Linked Median Report

March 29, 2024 12:41 pm
Report time : 12:55 pm

PROTOCOL : BRUCE
STAGE : Recovery
ST Levels (mm) / ST Slope (mV/s) measured at 80 ms Post J

PHASE TIME : 07:01
STAGE DURATION : 05:00
HR : 126 bpm
QRS Lead : V5

SPEED: 0.0 kmph
GRADE: 0.0
BP : 140 / 90 mmHg
METs : 1.00

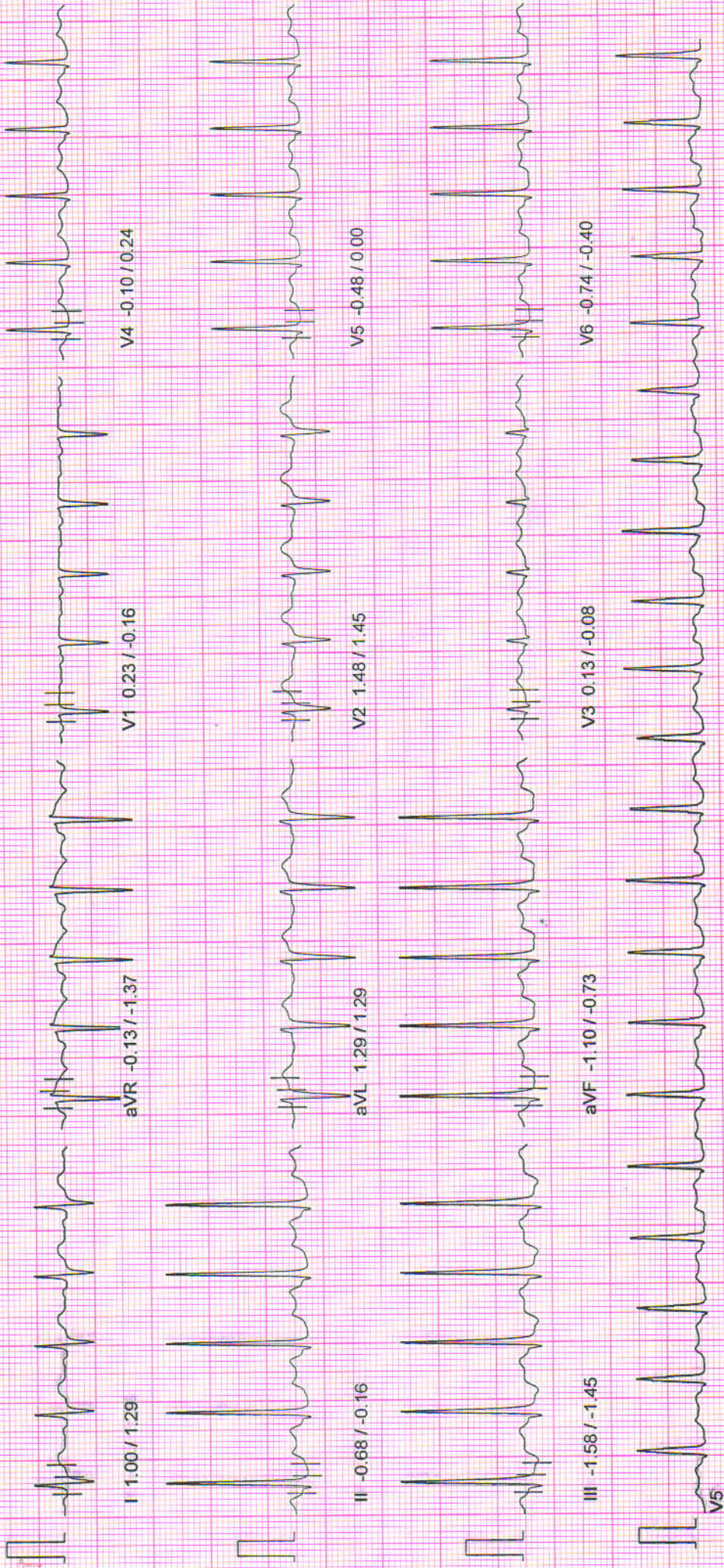

NADKARNI PATHOLOGY LABORATORY

PATIENT ID : 3460/2024 HEIGHT : 176 Cm WEIGHT : 95.00 Kg
 PATIENT NAME : Mr Anshul Sethiya 39/M

March 29, 2024 12:41 pm
 Report time : 12:54 pm

Linked Median Report

PROTOCOL : BRUCE
 STAGE : Recovery
 ST Levels (mm) / ST Slope (mV/s) measured at 80 ms Post J

PHASE TIME : 07:01 SPEED: 0.0 kmph
 STAGE DURATION : 04:00 GRADE: 0.0
 HR : 129 bpm BP : 140 / 90 mmHg
 QRS Lead : V5 METs : 1.00

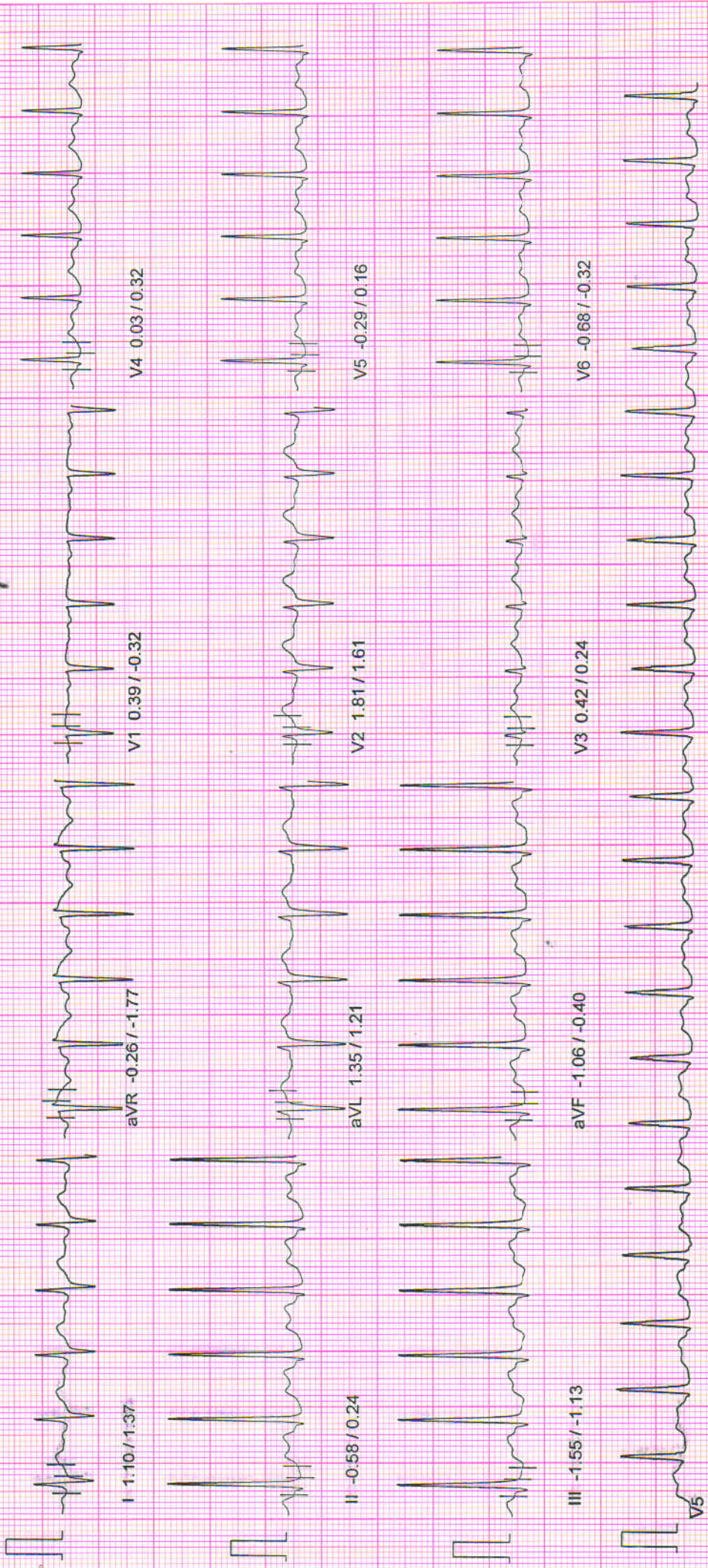

NADKARNI PATHOLOGY LABORATORY

PATIENT ID : 3460/2024 HEIGHT : 176 Cm WEIGHT : 95.00 Kg

March 29, 2024 12:41 pm

Linked Median Report

Report time : 12:53 pm

PROTOCOL : BRUCE
 STAGE : Recovery
 ST Levels (mm) / ST Slope (mV/s) measured at 80 ms Post J

PHASE TIME : 07:01
 STAGE DURATION : 03:00
 HR : 132 bpm
 QRS Lead : V5
 SPEED : 0.0 kmph
 GRADE : 0.0
 BP : 150/92 mmHg
 METs : 1.00

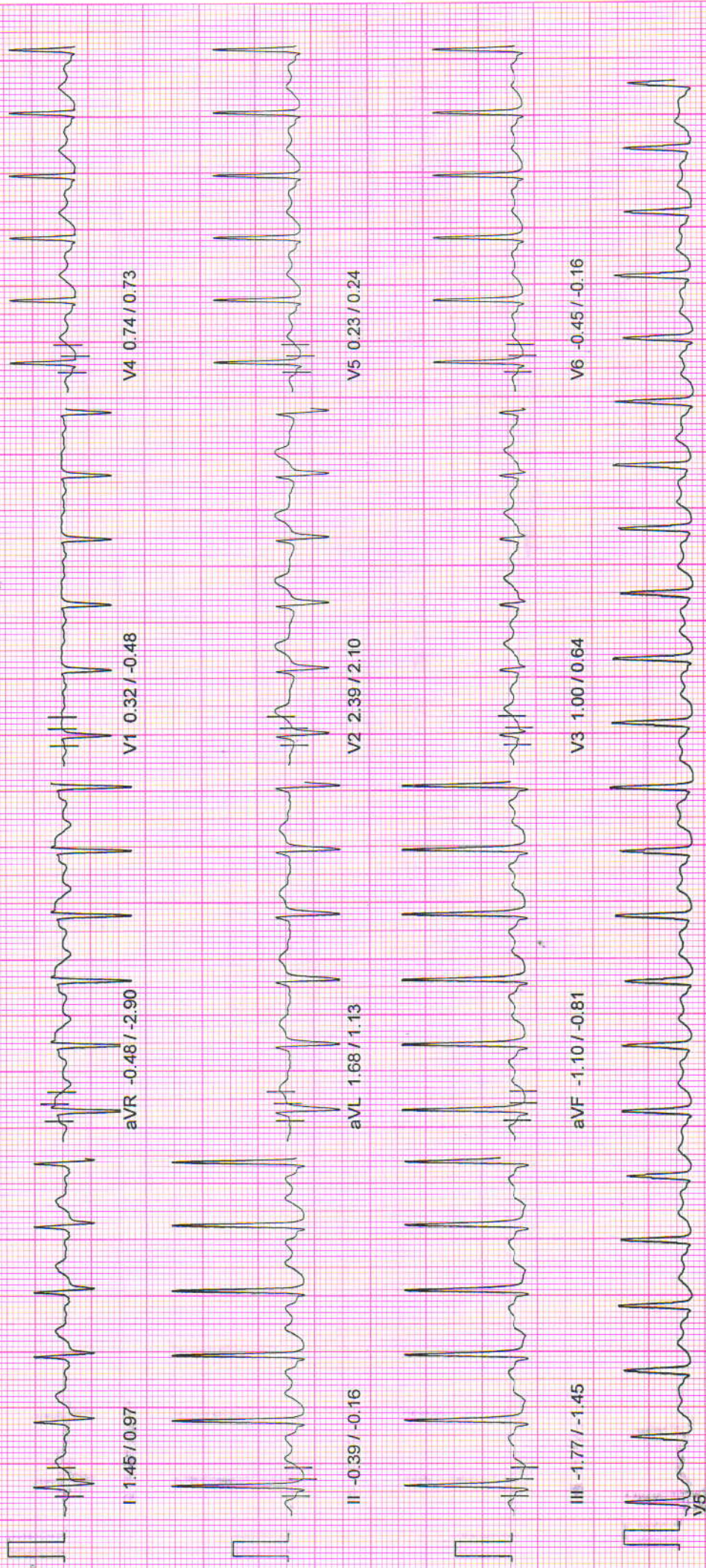

NADKARNI PATHOLOGY LABORATORY

March 29, 2024 12:41 pm
Report time : 12:52 pm

Linked Median Report

PATIENT ID : 3460/2024 HEIGHT : 176 Cm WEIGHT : 95.00 Kg

PATIENT NAME : Mr Anshul Sethiya 39/M

PROTOCOL : BRUCE

STAGE : Recovery

ST Levels (mm) / ST Slope (mV/s) measured at 80 ms Post J

PHASE TIME : 07:01

STAGE DURATION : 02:00

HR : 138 bpm

QRS Lead : V5

SPEED: 0.0 kmph

GRADE: 0.0

BP : 150/92 mmHg

METS : 1.00

QRS Lead

PHASE TIME

STAGE DURATION

HR

QRS Lead

SPEED

GRADE

BP

METS

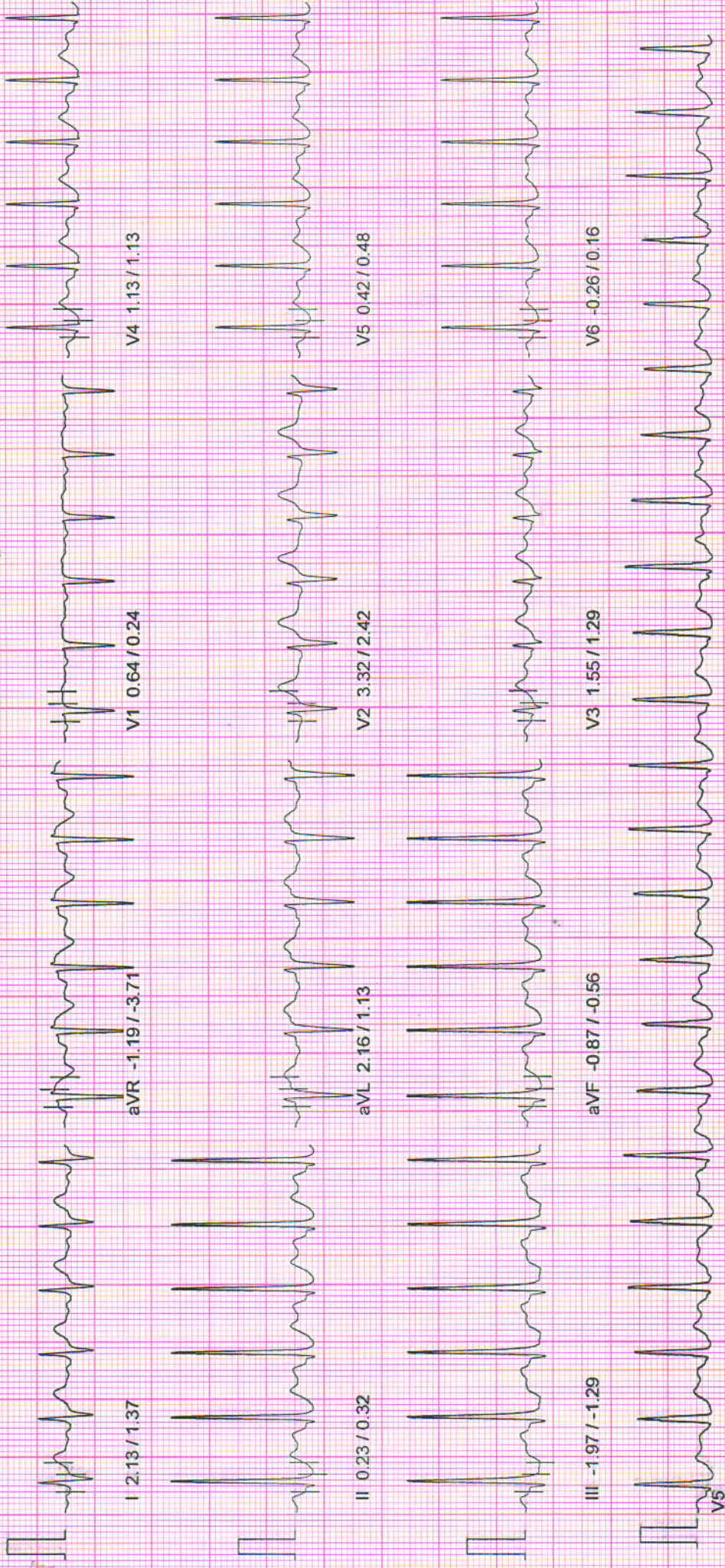

NADKARNI PATHOLOGY LABORATORY

March 29, 2024 12:41 pm
Report time : 12:51 pm

Linked Median Report

PATIENT ID : 3460/2024 HEIGHT : 176 Cm WEIGHT : 95.00 Kg

PATIENT NAME : Mr Anshul Sethiya 39/M

PROTOCOL : BRUCE
STAGE : Recovery

ST Levels (mm) / ST Slope (mV/s) measured at 80 ms Post J

PHASE TIME : 07:01
STAGE DURATION : 01:00
HR : 142 bpm
QRS Lead : V5

SPEED: 0.0 kmph
GRADE: 0.0
BP : 150/92 mmHg
METS : 1.00

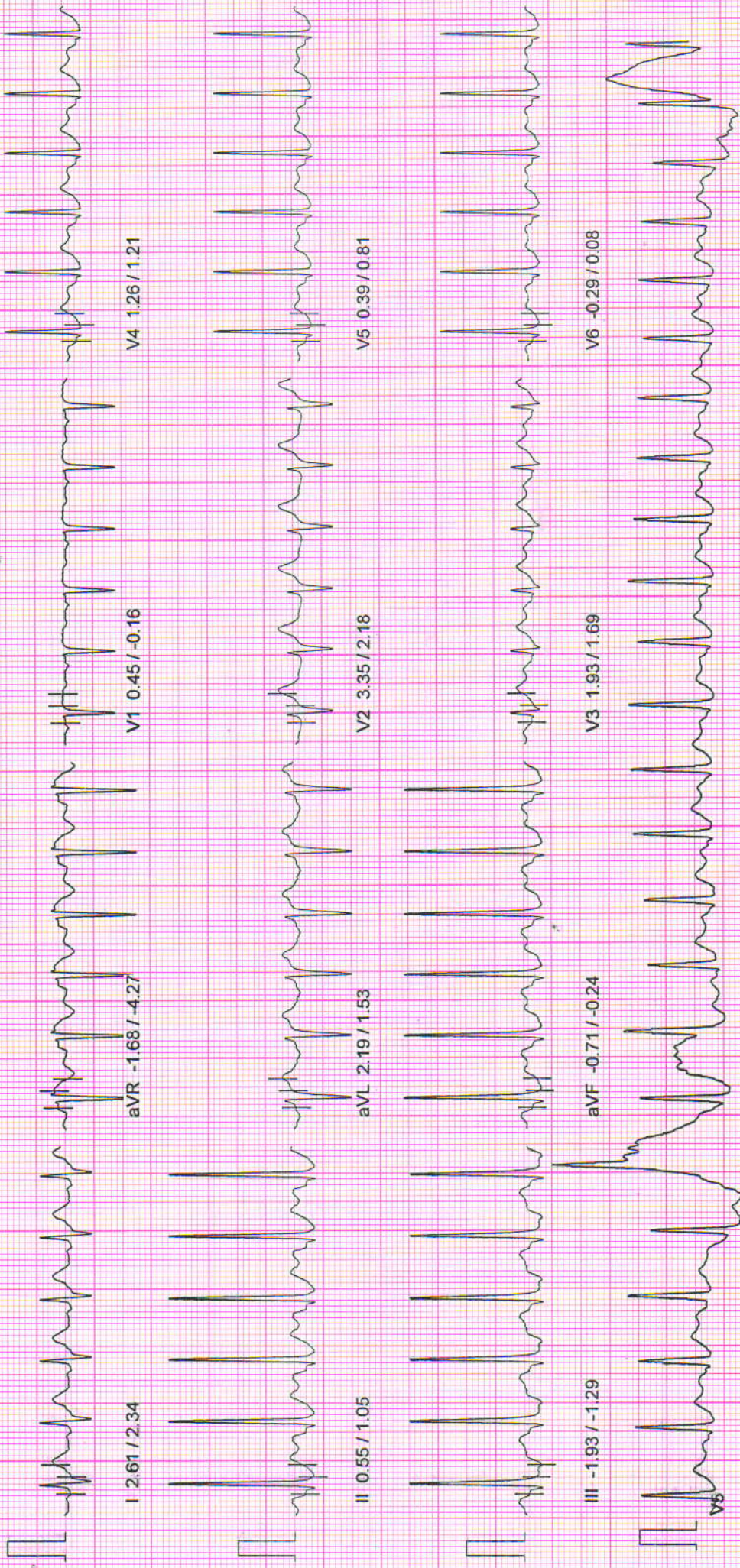

NADKARNI PATHOLOGY LABORATORY

PATIENT ID : 3460/2024 HEIGHT : 176 Cm WEIGHT : 95.00 Kg

March 29, 2024 12:41 pm

Linked Median Report

PATIENT NAME : Mr Anshul Sethiya 39/M

Report time : 12:50 pm

PROTOCOL : BRUCE

PHASE TIME : 07:01

SPEED: 5.5 kmph

STAGE : Peak Exercise

STAGE DURATION : 01:01

GRADE: 14.0

ST Levels (mm) / ST Slope (mV/s) measured at 80 ms Post J

HR : 165 bpm

BP : 160 / 94 mmHg

QRS Lead : V5

METS : 9.10

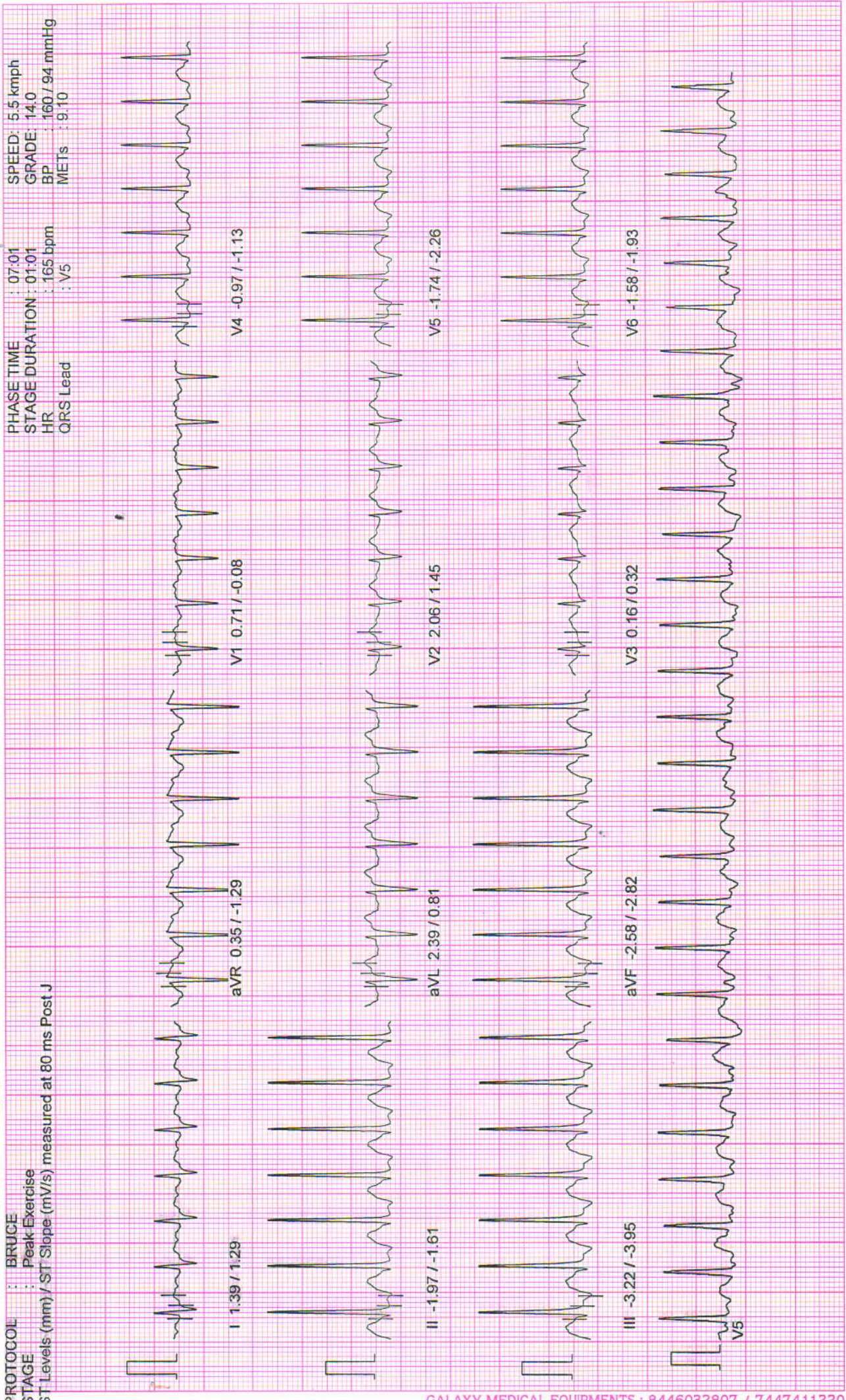

NADKARNI PATHOLOGY LABORATORY

PATIENT ID : 3460/2024 HEIGHT : 176 Cm WEIGHT : 95.00 Kg

PATIENT NAME : Mr Anshul Sethiya 39/M

PROTOCOL : BRUCE

STAGE : Exercise Stage 2

ST Levels (mm) / ST-Slope (mV/s) measured at 80 ms Post J

March 29, 2024

12:41 pm

Report time

12:49 pm

PHASE TIME : 06:00

STAGE DURATION : 03:00

HR : 156 bpm

QRS Lead : V5

SPEED: 4.0 kmph

GRADE: 12.0

BP : 150 / 92 mmHg

METS : 8.00

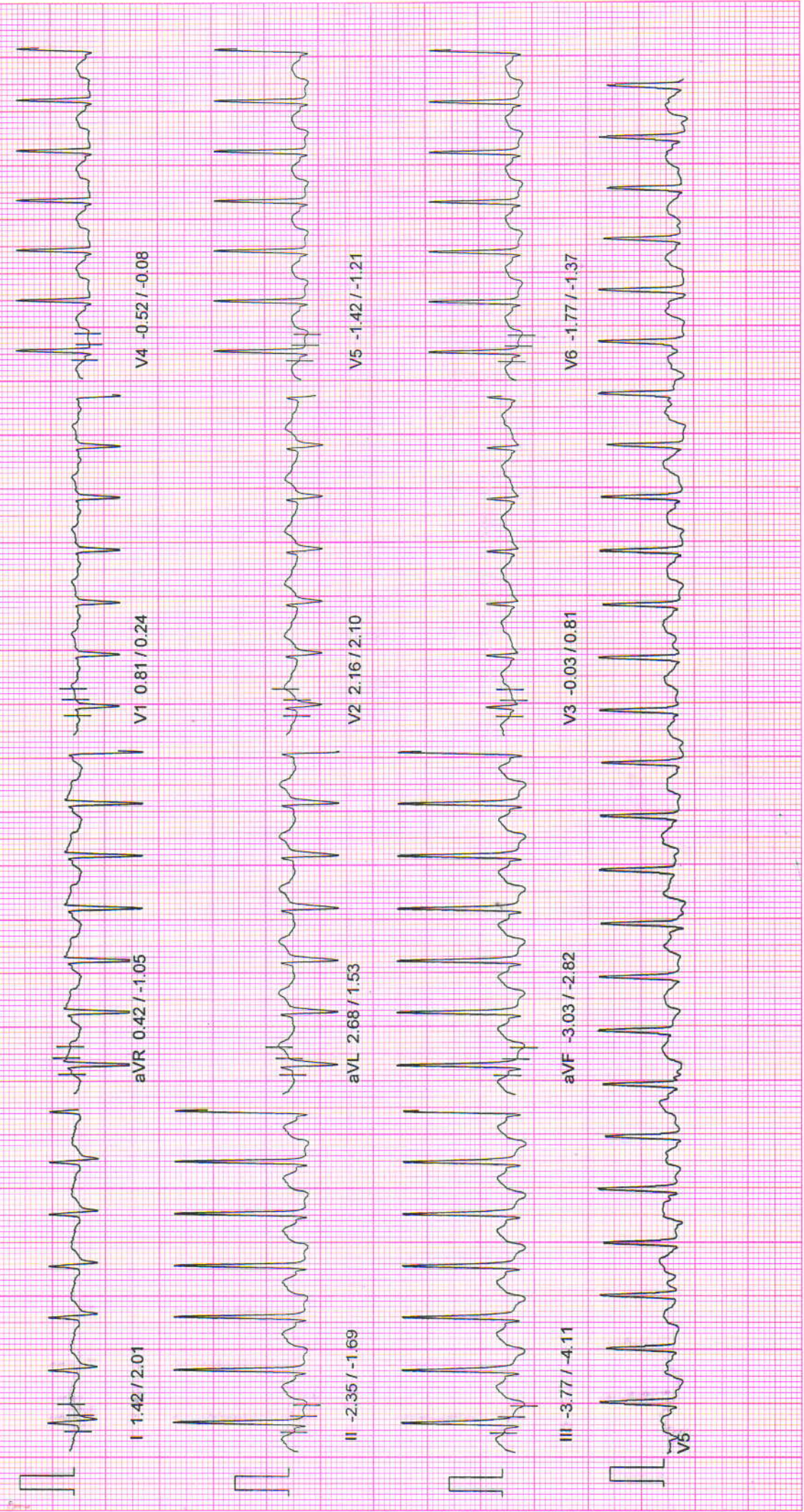

NADKARNI PATHOLOGY LABORATORY

PATIENT ID : 3460/2024 HEIGHT : 176 Cm WEIGHT : 95.00 Kg

March 29, 2024 12:41 pm

Linked Median Report

Report time : 12:46 pm

PROTOCOL : BRUCE

PHASE TIME : 03:00

SPEED: 2.7 kmph

STAGE : Exercise Stage 1

STAGE DURATION : 03:00

GRADE: 10.0

ST Levels (mm)/ST Slope (mV/s) measured at 80 ms Post J

HR : 132 bpm

BP : 140/90 mmHg

QRS Lead : V5

METS : 5.70

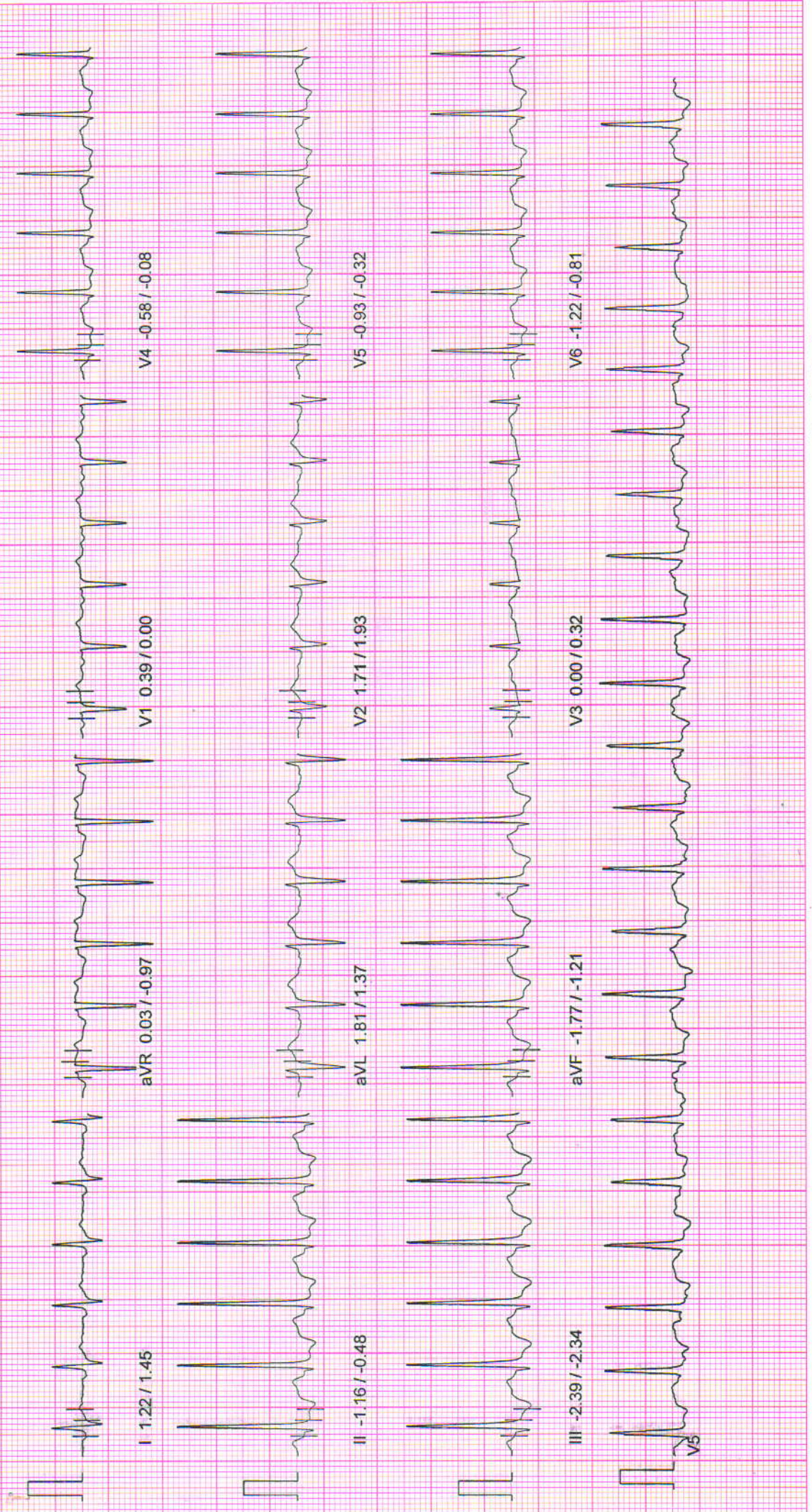

NADKARNI PATHOLOGY LABORATORY

March 29, 2024 12:41 pm
 Report time : 12:43 pm

PATIENT ID : 3460/2024 HEIGHT : 176 Cm WEIGHT : 95.00 Kg
 PATIENT NAME : Mr Anshul Sethiya 39/M

PROTOCOL : BRUCE
 STAGE : Wait For Exercise
 ST Levels (mm) / ST Slope (mV/s) measured at 80 ms Post J

PHASE TIME : 02:09
 STAGE DURATION : 00:00
 HR : 121 bpm
 QRS Lead : V5
 SPEED: 0.0 kmph
 GRADE: 0.0
 BP : 140/90 mmHg
 METs : 3.40

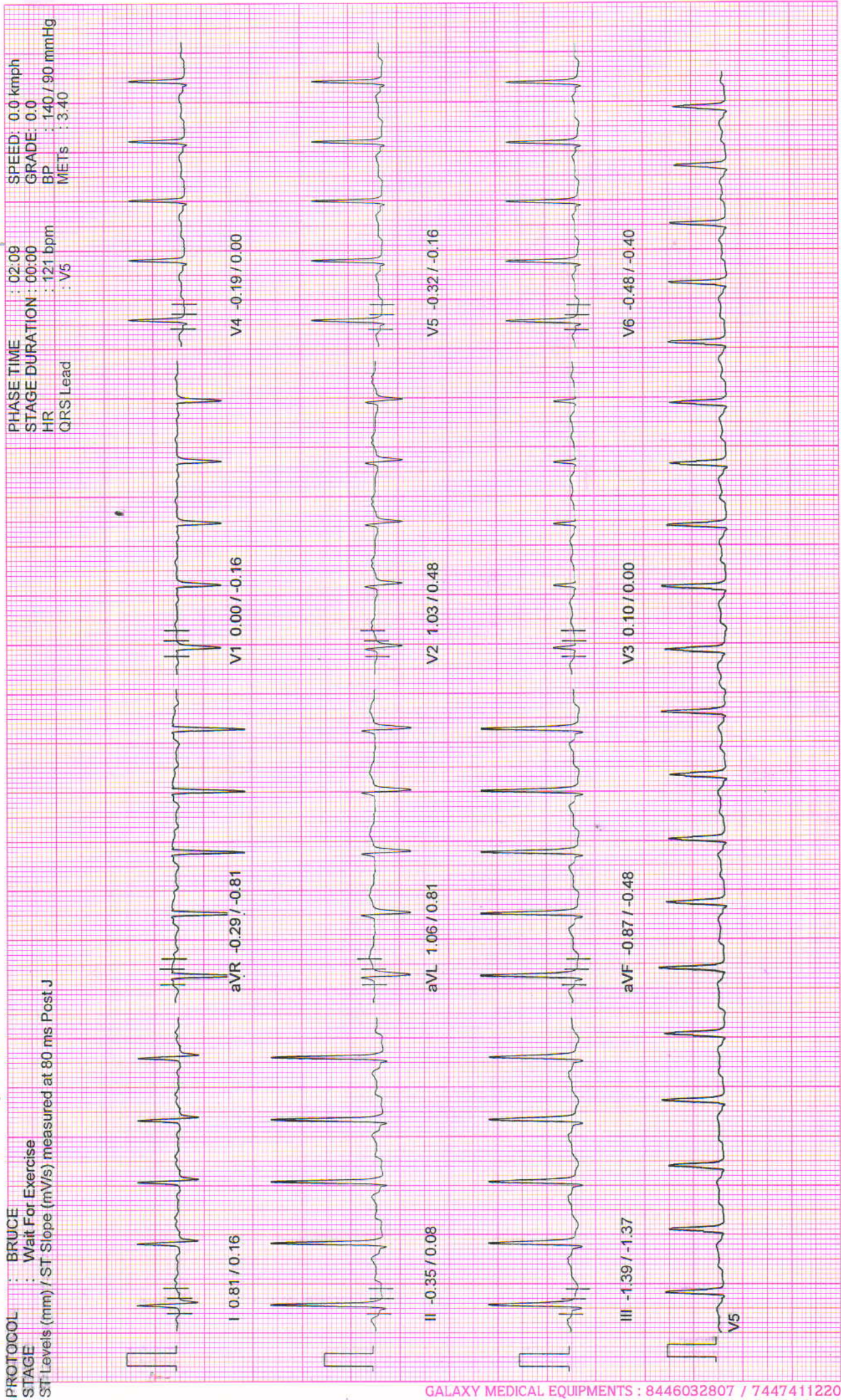

NADKARNI PATHOLOGY LABORATORY

March 29, 2024 12:41 pm
 Report time : 12:43 pm

Linked Median Report

PATIENT ID : 3460/2024 HEIGHT : 176 Cm WEIGHT : 95.00 Kg
 PATIENT NAME : Mr Anshul Sethiya 39/M

PROTOCOL : BRUCE
 STAGE : HyperVentilation
 ST Levels (mm) / ST Slope (mV/s) measured at 80 ms Post J

PHASE TIME : 01:50 SPEED: 0.0 kmph
 STAGE DURATION : 00:00 GRADE: 0.0
 HR : 122 bpm BP : 140 / 90 mmHg
 QRS Lead : V5 METs : 1.00

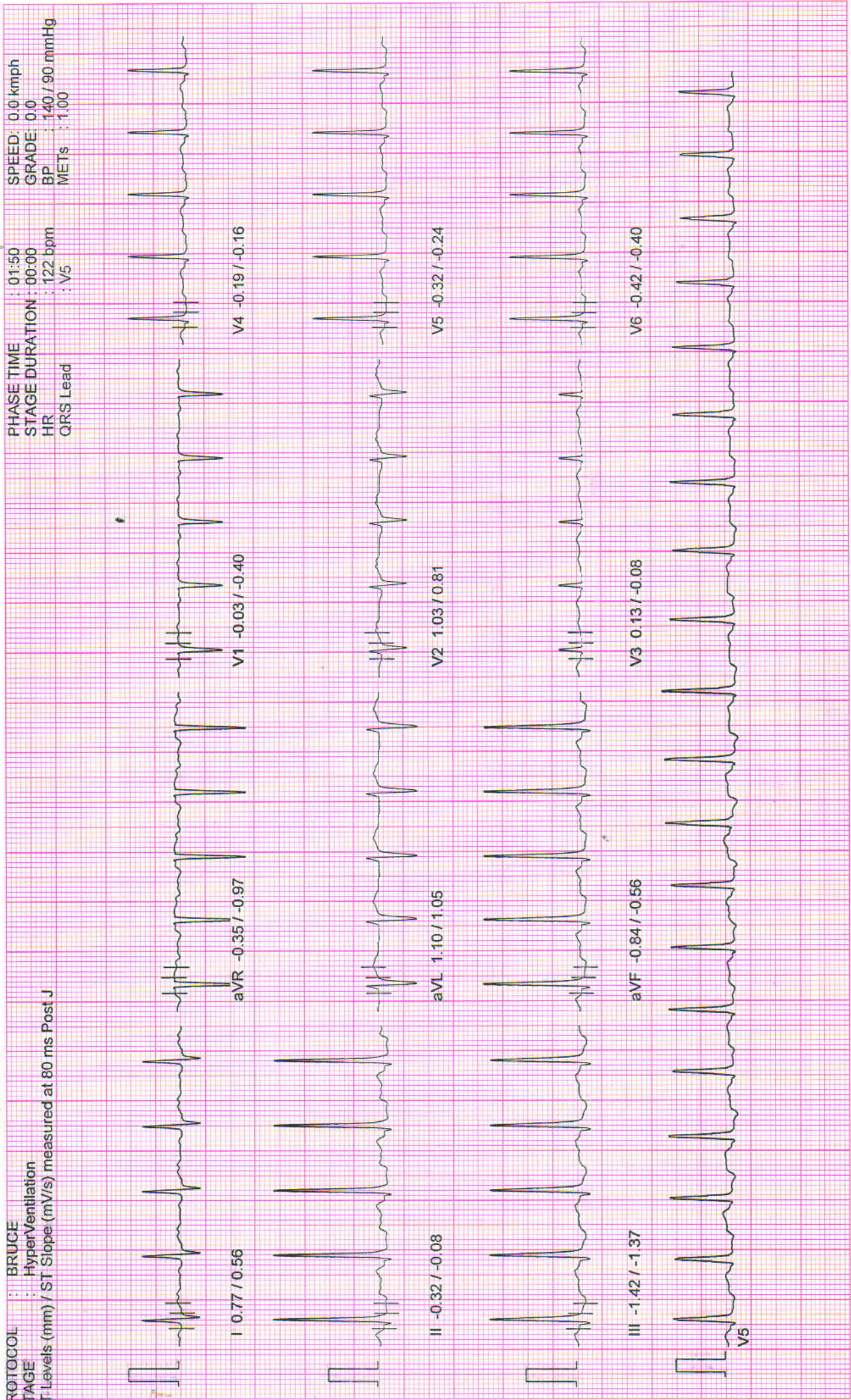

NADKARNI PATHOLOGY LABORATORY

PATIENT ID : 3460/2024 HEIGHT : 176 Cm WEIGHT : 95.00 Kg

PATIENT NAME : Mr Anshul Sethiya 39/M

March 29, 2024

12:41 pm

Linked Median Report

Report time

12:42 pm

PHASE TIME : 01:31
STAGE DURATION : 00:00
HR : 119 bpm
QRS Lead : V5
SPEED : 0.0 kmph
GRADE : 0.0
BP : 140 / 90 mmHg
METS : 1.00

PHASE TIME : 01:31
STAGE DURATION : 00:00
HR : 119 bpm
QRS Lead : V5
SPEED : 0.0 kmph
GRADE : 0.0
BP : 140 / 90 mmHg
METS : 1.00

PHASE TIME : 01:31
STAGE DURATION : 00:00
HR : 119 bpm
QRS Lead : V5
SPEED : 0.0 kmph
GRADE : 0.0
BP : 140 / 90 mmHg
METS : 1.00

PHASE TIME : 01:31
STAGE DURATION : 00:00
HR : 119 bpm
QRS Lead : V5
SPEED : 0.0 kmph
GRADE : 0.0
BP : 140 / 90 mmHg
METS : 1.00

Levels (mm) / ST Slope (mV/s) measured at 80 ms Post J

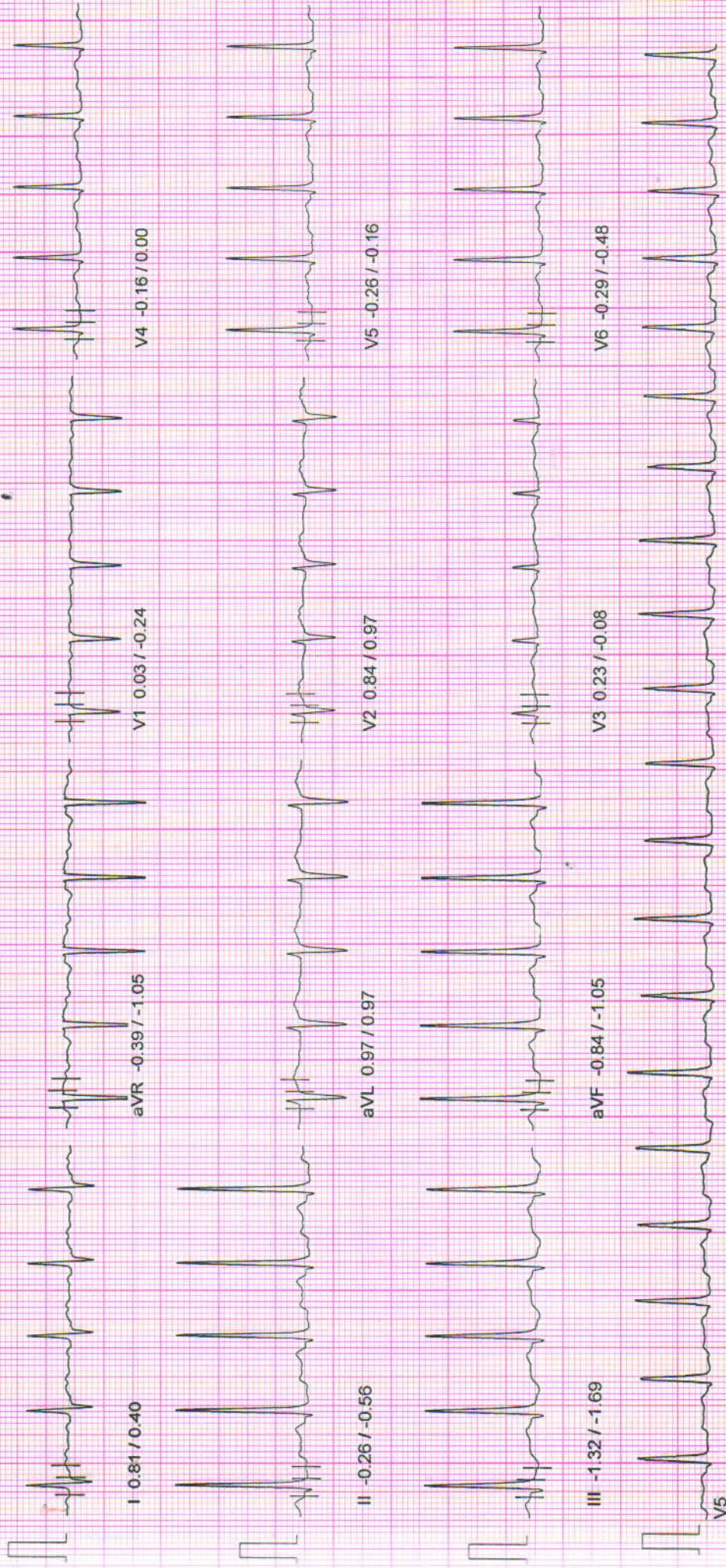

10mm/mv, 25mm/sec

100 Hz

NASAN (C) ST-Win Standard BL 6.91, Unit Ver 4.10

NADKARNI PATHOLOGY LABORATORY

PATIENT ID : 3460/2024 HEIGHT : 176 Cm WEIGHT : 95.00 Kg

PATIENT NAME : Mr Anshul Sethiya 39/M

Linked Median Report

March 29, 2024 12:41 pm

Report time : 12:41 pm

PROTOCOL : BRUCE
 STAGE : Supine
 ST Levels (mm) / ST Slope (mV/s) measured at 80 ms Post J

PHASE TIME : 00:27
 STAGE DURATION : 00:00
 HR : 116 bpm
 QRS Lead : V5
 SPEED: 0.0 kmph
 GRADE: 0.0
 BP : 140 / 90 mmHg
 METS : 1.00

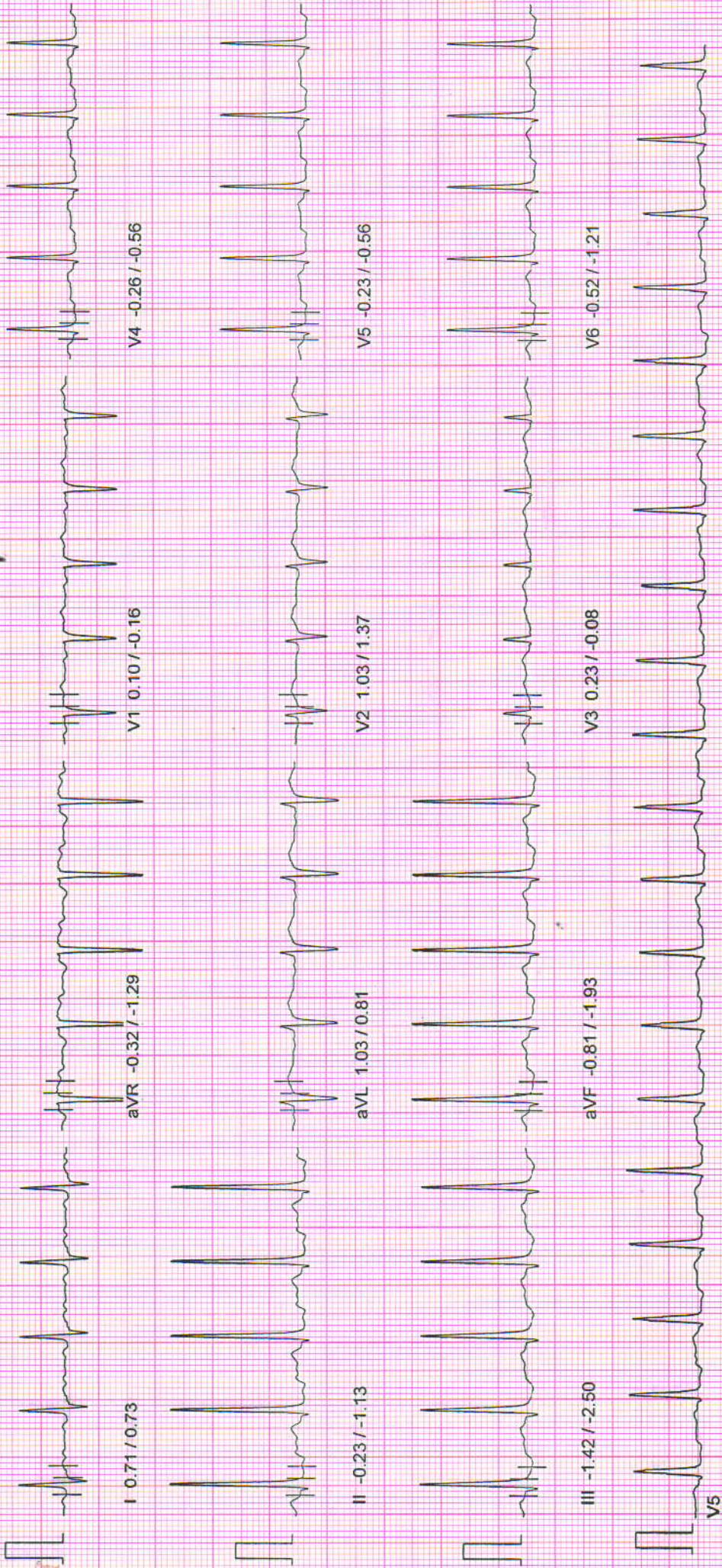

[Handwritten Signature]

NADKARNI PATHOLOGY LABORATORY

PATIENT ID : 3460/2024 HEIGHT : 176 Cm WEIGHT : 95.00 Kg

PATIENT NAME : Mr Anshul Sethiya 39/M

PROTOCOL : BRUCE

STAGE : Pre-Test

ST Levels (mm) / ST Slope (mV/s) measured at 80 ms Post J

March 29, 2024

12:41 pm

Report time :

12:41 pm

PHASE TIME : 00:11
 STAGE DURATION : 00:00
 HR : 118 bpm
 QRS Lead : V5
 SPEED : 0.0 kmph
 GRADE : 0.0
 BP : 140 / 90 mmHg
 METs : 1.00

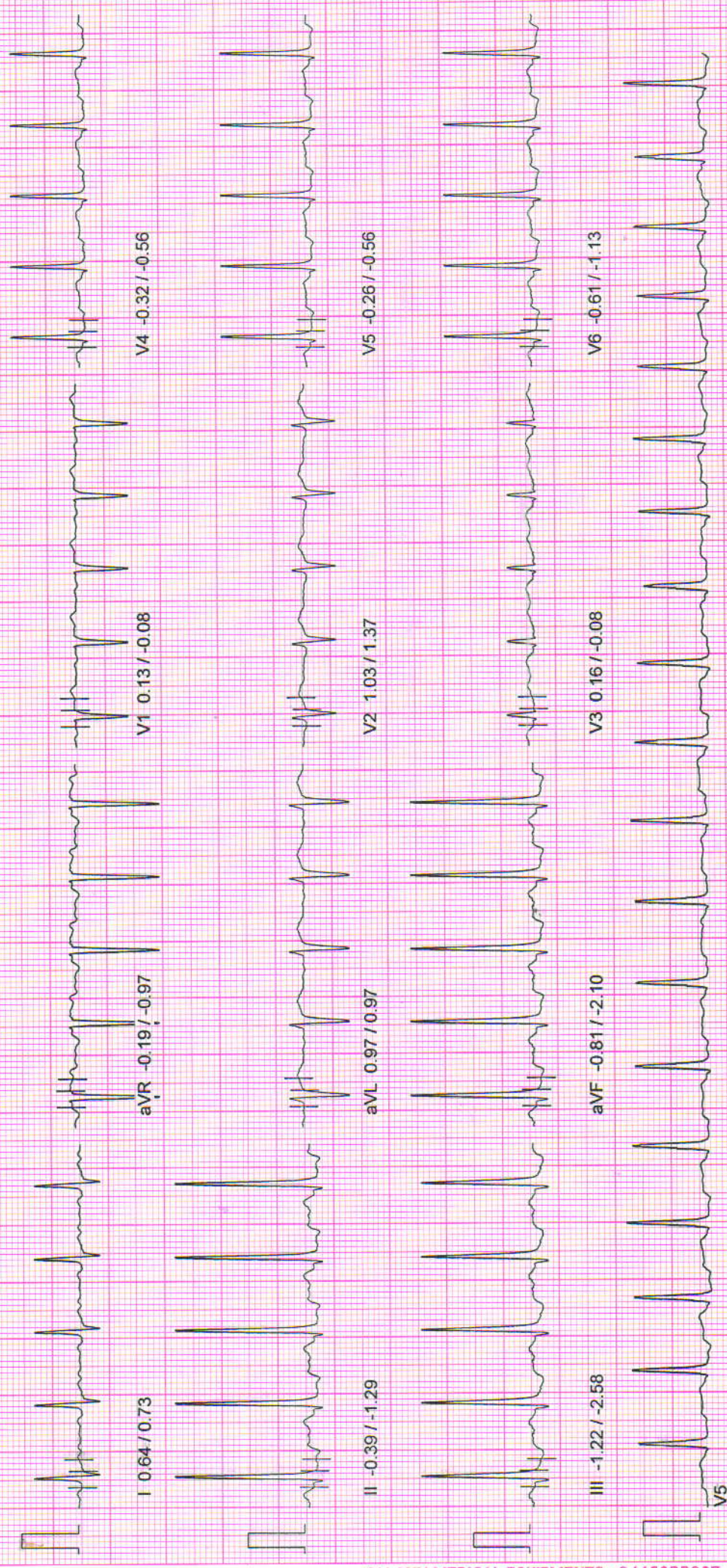

NADKARNI PATHOLOGY LABORATORY

March 29, 2024 12:41 pm
Report time 12:41 pm

ST Tables

PATIENT ID : 3460/2024 HEIGHT : 176 Cm WEIGHT : 95.00 Kg

PATIENT NAME : Mr Anshul Sethiya 39/M

PROTOCOL : BRUCE

ST LEVELS

Phase	I	II	III	aVR	aVL	aVF	V1	V2	V3	V4	V5	V6
Pre-Test	0.6	-0.4	-1.2	-0.1	1.0	-0.8	0.2	1.2	0.2	-0.3	-0.2	-0.6
Supine	0.7	-0.4	-1.5	-0.3	1.1	-0.9	0.2	1.1	0.2	-0.3	-0.3	-0.6
Standing	0.8	-0.2	-1.3	-0.5	1.0	-0.7	-0.0	1.0	0.3	-0.1	-0.2	-0.3
HyperVentilation	0.8	-0.4	-1.5	-0.4	1.1	-0.9	-0.0	1.0	0.2	-0.1	-0.3	-0.4
Wait For Exercise	0.8	-0.4	-1.4	-0.3	1.1	-0.9	0.0	1.0	0.1	-0.2	-0.3	-0.5
Exercise Stage 1	1.2	-1.2	-2.4	0.1	1.9	-1.8	0.4	1.7	0.1	-0.6	-1.0	-1.2
Exercise Stage 2	1.5	-2.3	-3.8	0.4	2.7	-3.0	0.8	2.2	0.0	-0.6	-1.5	-1.7
Peak Exercise	1.1	-2.4	-3.5	0.7	2.4	-3.0	1.1	2.0	0.5	-0.9	-1.8	-2.1
Recovery 1	2.6	0.4	-2.1	-1.6	2.3	-0.8	0.5	3.4	1.7	1.1	0.3	-0.4
Recovery 3	1.5	-0.4	-1.8	-0.5	1.7	-1.1	0.4	2.5	1.0	0.7	0.2	-0.5
Recovery 6	0.8	-0.7	-1.5	-0.2	1.1	-1.1	0.4	1.3	-0.1	-0.3	-0.6	-0.7

ST SLOPES

Phase	I	II	III	aVR	aVL	aVF	V1	V2	V3	V4	V5	V6
Pre-Test	0.6	-0.9	-1.6	-1.0	1.0	-1.3	-0.2	1.1	0.1	-0.2	-0.4	-0.6
Supine	0.7	-0.9	-2.3	-1.1	1.0	-1.7	0.0	1.5	-0.1	-0.6	-0.6	-1.2
Standing	0.7	0.1	-1.0	-1.2	1.0	-0.4	-0.4	0.9	0.1	0.1	0.1	-0.3
HyperVentilation	0.6	0.1	-1.4	-1.0	1.0	-0.5	-0.4	0.9	0.0	0.0	-0.1	-0.3
Wait For Exercise	0.2	-0.1	-1.4	-0.8	0.8	-0.5	-0.2	0.5	0.0	0.0	-0.2	-0.4
Exercise Stage 1	1.5	-0.5	-2.5	-0.6	1.5	-1.5	-0.2	1.8	0.2	-0.1	-0.3	-0.6
Exercise Stage 2	1.9	-1.7	-4.2	-1.0	1.5	-2.8	0.2	2.1	0.9	-0.2	-1.4	-1.3
Peak Exercise	0.5	-2.5	-3.3	-1.6	1.6	-2.9	0.2	2.2	0.8	-0.6	-1.9	-2.3
Recovery 1	2.1	1.0	-1.6	-4.2	1.4	-0.3	-0.2	2.3	1.8	1.2	0.8	0.2
Recovery 3	1.0	-0.2	-1.5	-2.7	1.3	-0.9	-0.2	2.1	0.6	0.7	0.2	-0.1
Recovery 6	1.4	-0.3	-1.6	-1.0	1.5	-0.6	0.1	1.3	0.1	0.3	-0.1	-0.3

NADKARNI PATHOLOGY LABORATORY

Indraprasth Chamber, Ground Floor, Karve Road, Pune 411038

PATIENT ID : 3460/2024
 PATIENT NAME : Mr Anshul Sethiya 39/M

Summary Report

Report time : 12:41 pm
 March 29, 2024 12:41 pm

PROTOCOL : BRUCE

PATIENT HEIGHT : 176 Cm PATIENT WEIGHT : 95.00 Kg
 PATIENT ADD.: pune

Ref. By : MEDIWHEEL
 (MEDWHEEL)

Stage	Stage Speed (Kmph) / Time Grade (%)	HR bpm	BP mmHg	R.P.P. X 1000	METS	ST Level I	Stage Comments
Pre-Test	00:11 0.00 / 0.00	118	0 / 0	0	1.00	0.64	
Supine	00:15 0.00 / 0.00	116	140 / 90	16	1.00	0.68	
Standing	01:03 0.00 / 0.00	119	140 / 90	16	1.00	0.84	
HyperVentilation	00:19 0.00 / 0.00	122	140 / 90	17	1.00	0.84	
Wait For Exercise	00:18 0.00 / 0.00	121	140 / 90	16	1.00	0.81	
Exercise Stage 1	03:00 2.70 / 10.00	132	140 / 90	18	5.70	1.19	
Exercise Stage 2	03:00 4.00 / 12.00	156	150 / 92	23	8.00	1.45	
Peak Exercise	01:01 5.50 / 14.00	165	160 / 94	26	9.10	1.13	
Recovery 1	01:00 0.00 / 0.00	142	150 / 92	21	1.00	2.64	
Recovery 3	03:00 0.00 / 0.00	132	150 / 92	19	1.00	1.52	
Recovery 6	06:00 0.00 / 0.00	127	140 / 90	17	1.00	0.77	

TOTAL EXER TIME : 7 : 1 min

MAX HR : 166 bpm (91.71 % of 181 bpm)

MAX BP : 160 / 94 mmHg

MAX WORKLOAD : 9:10

DISTANCE COVERED : 0.43 Km

DOUBLE PRODUCT : 26560.00

Dr. Vivekanand M. Nadkarni
 B.S.S., D.T.M. & N. (Gen.), F.C.P. (Med)
 M.M.C Reg No. 42328

Physician
 Health Care Clinic
 Karve Road, Kulkarni Marg, Kothrud
 Pune-411038

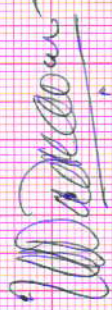

Dr. VIVEKANAND M. NADKARNI
 MBBS., D.T.M. & H.

NADKARNI PATHOLOGY LABORATORY

Indraprasth Chamber, Ground Floor, Karve Road, Pune 411038

PATIENT ID : 3460/2024
PATIENT NAME : Mr Anshul Sethiya 39/M

Summary Report

Report time :
March 29, 2024
12:41 pm
12:41 pm

PROTOCOL : BRUCE
PATIENT HEIGHT : 176 Cm
PATIENT WEIGHT : 95.00 Kg
PATIENT ADD. : pune

Ref. By : MEDIWHEEL
(MEDWHEEL)

OBJECT OF TEST : Routine check up
RISK FACTOR : Obese, Male
ACTIVITY : Sedentary
MEDICATION : none
BRIEF HISTORY : job profile service
OTHER INVESTIGATION :
REASON FOR TERMINATION : Max HR
EXERCISE TOLERANCE : Average
EXERCISE INDUCED ARRHYTHMIA : No
HAEMO RESPONSE : Normal
CHRONO RESPONSE : Normal
FINAL IMPRESSION : Stress test seems false positive for exercise induced ischaemic heart disease.

Atypical ST downsloping ST depressions seen in inferolateral leads at Stages 2, and peak exercise which quickly revert to normal during recovery.
Average Effort tolerance.
No Arrhythmias seen during test period.
Normal Haemodynamic and Chronotropic responses.
Resting TMT tracings show eccentric T wave inversion in inferolateral leads.
A 2D ECHO would be advisable to rule out Apical Cardiomyopathy.

Dr. Vivekanand M. Nadkarni
MBBS, D.T.M. & N. (Gen), FCGP, ACCP
MMC Reg. No. 42322

Physician
Health Care Clinic
Kusharni Marg, Karve Road,
Pune-411038

Dr. VIVEKANAND M. NADKARNI
MBBS., D.T.M.& H.

0.67Hz - 35Hz AC 50Hz 25 mm/s 10 mm/mv

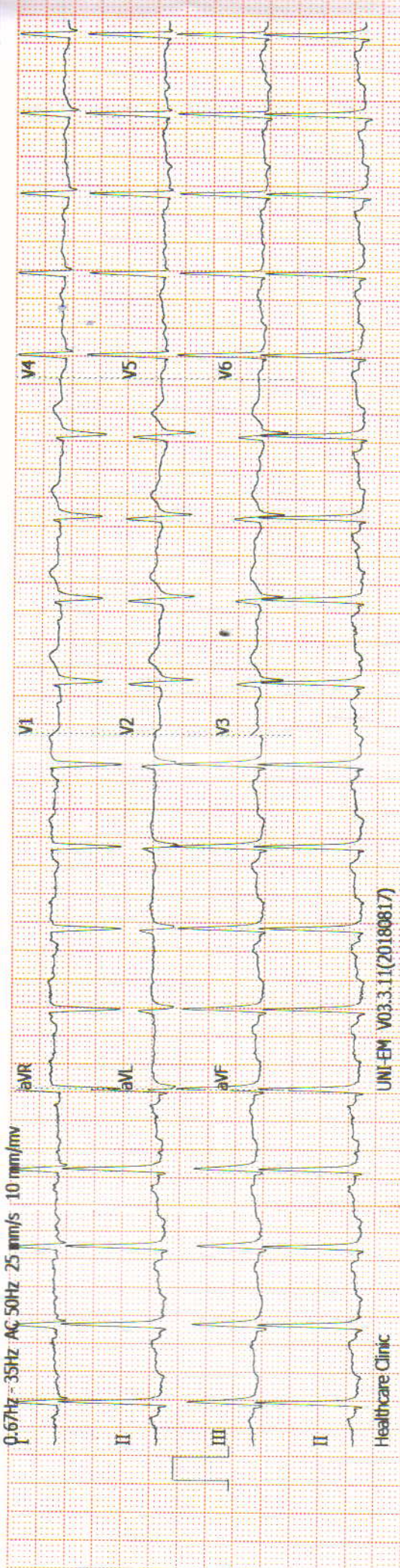

UNI-EM V03.3.11(20180817)

Healthcare Clinic

0.67Hz - 35Hz AC 50Hz 25 mm/s 10 mm/mv ID:

Name: SETHIYA, ANSHUL; Sex: Male

0.67Hz - 35Hz AC 50Hz 25 mm/s 10 mm/mv ID:

Name:



UNI-EM V03.3.11(20180817)

Healthcare Clinic

Healthcare Clinic

UNI-EM V03.3.11(20180817)

ID:	
Name:	SETHIYA, ANSHUL
Age:	39yrs
Sex:	Male

29-03-2024 12:30:30 AM

CLINICAL HISTORY:

RATE: 106/min

RHYTHM: regular

MECHANISM: Sinus

P WAVE: 0.06 sec

P R: 0.14 sec

QRS: Normal time of deflection

QTc: 0.20 sec

ST: isoelectric flattened in inferolateral leads

T WAVE: Normal upright

Q WAVE: No abnormal wave

AXIS: +65 degrees

POSITION OF HEART: Semivertical

PRECARDIAL LEADS: Normal R progression

B.P.: 140/90

CONCLUSIONS:

Sinus Tachycardia
T wave flattening/inversion -
in inferolateral leads

DRUGS:

Client's Signature

Doctor's Signature

Dr. Vivekanand M. Nadkarni
M.B.B.S., D.T.M. & H. (Lon.), FCGP, MCOBM
MMC Reg. No. 42322
Physician
Health Care Clinic
Varun Complex, Kulkarni Marg, Kothrud,
Pune-411 038.

► **Health Care Clinic**

Varun Complex, Office No. 1,
Near Swapnashilp Complex, Kothrud, Pune 411038.
Timing : 10.30 a.m. to 1.00 p.m.
4.30 pm to 6 pm (By Appt.)
Tel : 65003646, 2545 7347

► **Health Care Clinic**

7/1, Anand Nagar, Paid Road,
Kothrud, Pune 411038.
Timing : 9 a.m. to 10.30 a.m. & 6.00 p.m. to 8.30 p.m.
Tel : 65003650 Mob.: 9970171939
E-mail : nadviv@yahoo.com

Dr. Vivekanand M. Nadkarni

M.B.B.S.; D.T.M. & H. (Lon), FCGP, MIOSH (U.K.)

MMC Reg. No. 42322

Physician

- Family Medicine
- Tropical Medicine
- Occupational Health
- ACLS Instructor

DATE

29/03/24

ELECTROCARDIOGRAM

NAME

Anshul Sethiya

AGE

39

REF. BY

meditobee1

B.P.

140/90



SINCE 1994

NADKARNI PATHOLOGY LABORATORY

Dr. Mrs. Sangeeta V. Nadkarni

Consulting Pathologist (MMC Reg. No. 53839)

Add Reg. No. : 1872/2000

E-mail : healthcare.nadkarni@gmail.com

Website : www.nadkarnipathlab.com

Consultant Pathologist • SHASHWAT HOSPITAL



MAIN LABORATORY : 1, Indraprastha Chambers, Ground Floor, Near Amber Hall, Karve Road, Pune 411 038. Ph. : 97635 93646, 8983 7777 93 • Timings : Monday to Saturday 7 am to 8 pm

Reg No : 202403091430455 / OPD

Sex / Age : Male / 39Y

Name : Mr. ANSHUL SETHIYA

Reg Date : 29/03/2024 11:45 AM

Referred Dr : MEDIWHEEL

Report Date : 29/03/2024 12:06 PM

CLINICAL PATHOLOGY

Test Name	Result	Unit	Reference Range
URINE ANALYSIS REPORT			
Quantity	10	ml	
Colour	Pale Yellow		
Appearance	Clear		
Specific Gravity	1.012		
Chemical Examination			
Albumin	Absent		
Sugar	Absent		
Bile Pigments	Absent		
Urobilinogen	NORMAL		
Reaction	Acidic		
Acetone-Ketone	Negative		
Nitrite	Negative		
Microscopic Examination			
RBCs	Absent	/hpf	
PUS Cells	Occasional	/hpf	
Epithelial Cells	Occasional	/hpf	
Casts	Absent		
Other Findings	NIL		

End of Report

Dr. Mrs. Sangeeta Nadkarni
 Consultant Pathologist
 MD(Path) MMC Reg No-53839

Verified & Checked

- Transasia EM 200 Fully Automated Random Access Clinical Chemistry Analyser • TMT • E.C.G. • Semi Automated Biochemistry Analyser Erba Chem 5 V2 Plus
- Automated Haematology Analyser H 360 • Mispal I3 Nephelometer • Clinical Pathology • Microbiology • Cytology • Histopathology • Minividas Blue

ALL CREDIT AND DEBIT CARDS ACCEPTED & GPAY

HOME VISIT AVAILABLE BY APPOINTMENT

COLLECTION CENTRE 1 : 1, Varun Complex, Opp. Nimbalkar Horse Riding School,
 Off. Karve Road, Kothrud, Pune - 38. Ph. : 8983 7777 92

Timing : MONDAY TO SATURDAY : Morning : 8 am to 1 pm, Evening : 4 pm to 7 pm

COLLECTION CENTRE 2 : Bldg. No. 7, Health Care Clinic, Anandnagar,
 Paud Road, Kothrud, Pune - 38. Ph. : 8983 7777 95

Timing : MONDAY TO SATURDAY : Morning : 8 am to 1 pm, Evening : 6 pm to 8 pm



SINCE 1994

NADKARNI PATHOLOGY LABORATORY

Dr. Mrs. Sangeeta V. Nadkarni

Consulting Pathologist (MMC Reg. No. 53839)

Add Reg. No. : 1872/2000

E-mail : healthcare.nadkarni@gmail.com

Website : www.nadkarnipathlab.com

Consultant Pathologist • SHASHWAT HOSPITAL



MAIN LABORATORY : 1, Indraprastha Chambers, Ground Floor, Near Amber Hall, Karve Road, Pune 411 038. Ph. : 97635 93646, 8983 7777 93 • Timings : Monday to Saturday 7 am to 8 pm

Reg No : 202403091430455 / OPD
Name : Mr. ANSHUL SETHIYA
Referred Dr : MEDIWHEEL

Sex / Age : Male / 39Y
Reg Date : 29/03/2024 11:45 AM
Report Date : 29/03/2024 01:53 PM

SPECIAL TEST

Test Name	Result	Unit	Reference Range
Thyroid Panel - I			
Serum T3 (Tri-Iodothyronine)	1.17	ng/mL	0.70 - 2.04 Pregnancy: 1st Trimester : 0.81 - 1.90 2nd Trimester: 1.00 - 2.60 3rd Trimester : 1.00 - 2.60
Serum T4 (Thyroxine)	10.5	ug/dL	5.5 - 12.5
Thyroid Stimulating Hormones (Ultra TSH)	1.93	uIU/mL	0.35 - 5.50 Pregnancy: 1st Trimester : 0.10 - 2.50 2nd Trimester: 0.20 - 3.00 3rd Trimester : 0.30 - 3.00
Method	ENZYME LINKED FLOURSCENT ASSAY(ELFA)MINT VIDAS BLUE.		

End of Report

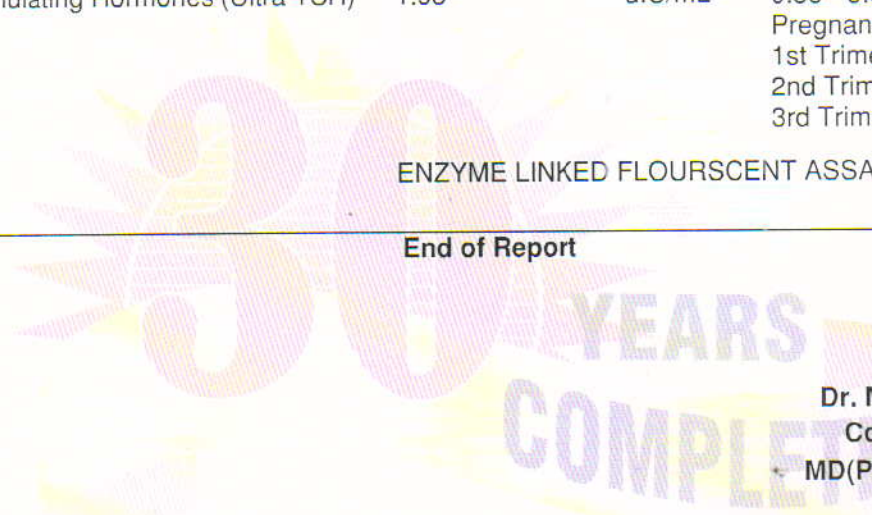

S. Nadkarni

Dr. Mrs Sangeeta Nadkarni
Consultant Pathologist
MD(Path) MMC Reg No-53839

Verified & Checked

- Transasia EM 200 Fully Automated Random Access Clinical Chemistry Analyser • TMT • E.C.G. • Semi Automated Biochemistry Analyser Erba Chem 5 V2 Plus
- Automated Haematology Analyser H 360 • Mispa I3 Nephelometer • Clinical Pathology • Microbiology • Cytology • Histopathology • Minividias Blue

ALL CREDIT AND DEBIT CARDS ACCEPTED & GPAY

HOME VISIT AVAILABLE BY APPOINTMENT

COLLECTION CENTRE 1 : 1, Varun Complex, Opp. Nimbalkar Horse Riding School, Off. Karve Road, Kothrud, Pune - 38. Ph. : 8983 7777 92
Timing : MONDAY TO SATURDAY : Morning : 8 am to 1 pm, Evening : 4 pm to 7 pm

COLLECTION CENTRE 2 : Bldg. No. 7, Health Care Clinic, Anandnagar, Paud Road, Kothrud, Pune - 38. Ph. : 8983 7777 95
Timing : MONDAY TO SATURDAY : Morning : 8 am to 1 pm, Evening : 6 pm to 8 pm



SINCE 1994

NADKARNI PATHOLOGY LABORATORY

Dr. Mrs. Sangeeta V. Nadkarni

Consulting Pathologist (MMC Reg. No. 53839)

Add Reg. No. : 1872/2000

E-mail : healthcare.nadkarni@gmail.com

Website : www.nadkarnipathlab.com

Consultant: Pathologist • SHASHWAT HOSPITAL

MAIN LABORATORY : 1, Indraprastha Chambers, **Ground Floor**, Near Amber Hall, Karve Road, Pune 411 038. Ph. : 97635 93646, 8983 7777 93 • Timings : Monday to Saturday 7 am to 8 pm

Reg No : 202403091430455 / OPD

Sex / Age : Male / 39Y

Name : Mr. ANSHUL SETHIYA

Reg Date : 29/03/2024 11:45 AM

Referred Dr : MEDIWHEEL

Report Date : 29/03/2024 01:23 PM

BIOCHEMISTRY

Test Name	Result	Unit	Reference Range
HbA1C			
HbA1C	5.39	%	Non Diabetic :04 -06 Excellent Control : 06 -07 % Fair Control : 07 - 08% Unsatisfactory : 08 - 10% Poor Control: Above 10%
Estimated Mean Glucose (eAg)	107.99	mg%	70 - 140
Method	Nephelometry & Photometry By Mispa I3, Specific Protein Analyser (Automated)		

Interpretation :

Glycosylated Haemoglobin is accurate and true index of the " Mean Blood Glucose Level in the body for the previous 2-3 months.

HbA1c is an indicator of glycemic control. HbA1c represent average glycemia over the past six to eight weeks.

Glycation of hemoglobin occurs the entire 120 days life span of the red blood cell, but with in this 120 days.

Recent glycemia has the largest influence on the HbA1c value.

Clinical studies suggest that a patient in stable control will have 50% of their HbA1c formed in the month before sampling, 25% in the month before that, and the remaining 25% in months 2-4.

End of Report

Sangeeta V. Nadkarni
Dr. Mrs Sangeeta Nadkarni
Consultant Pathologist
MD(Path) MMC Reg No-53839

Verified & Checked

- Transasia EM 200 Fully Automated Random Access Clinical Chemistry Analyser • TMT • E.C.G. • Semi Automated Biochemistry Analyser Erba Chem 5 V2 Plus
- Automated Haematology Analyser H 360 • Mispa I3 Nephelometer • Clinical Pathology • Microbiology • Cytology • Histopathology • Minividias Blue

ALL CREDIT AND DEBIT CARDS ACCEPTED & GPAY**HOME VISIT AVAILABLE BY APPOINTMENT**

COLLECTION CENTRE 1 : 1, Varun Complex, Opp. Nimbalkar Horse Riding School, Off. Karve Road, Kothrud, Pune - 38. Ph. : **8983 7777 92**
Timing : MONDAY TO SATURDAY : Morning : 8 am to 1 pm, Evening : 4 pm to 7 pm

COLLECTION CENTRE 2 : Bldg. No. 7, Health Care Clinic, Anandnagar, Paud Road, Kothrud, Pune - 38. Ph. : **8983 7777 95**
Timing : MONDAY TO SATURDAY : Morning : 8 am to 1 pm, Evening : 6 pm to 8 pm



SINCE 1994

NADKARNI PATHOLOGY LABORATORY

Dr. Mrs. Sangeeta V. Nadkarni

Consulting Pathologist (MMC Reg. No. 53839)

Add Reg. No. : 1872/2000

E-mail : healthcare.nadkarni@gmail.com

Website : www.nadkarnipathlab.com

Consultant Pathologist • SHASHWAT HOSPITAL



MAIN LABORATORY : 1, Indraprastha Chambers, Ground Floor, Near Amber Hall, Karve Road, Pune 411 038. Ph. : 97635 93646, 8983 7777 93 • Timings : Monday to Saturday 7 am to 8 pm

Reg No : 202403091430455 / OPD
 Name : Mr. ANSHUL SETHIYA
 Referred Dr : MEDIWHEEL

Sex / Age : Male / 39Y
 Reg Date : 29/03/2024 11:45 AM
 Report Date : 29/03/2024 01:23 PM

BIOCHEMISTRY

Test Name	Result	Unit	Reference Range
LIPID PROFILE			
S. Cholesterol <small>CHOD-PAP</small>	161	mg/dl	Desirable Chol: 200mg/DI Borderline Chol: 200-239mg/DI High Chol: >240mg/DI
S. Triglycerides <small>GPO</small>	102	mg/dl	Upto 190
HDL Cholesterol <small>DIRECT</small>	34	mg/dL	30 - 70
LDL Cholesterol	106.6	mg/dl	Upto 150
VLDL Cholesterol	20.4	mg/dl	07 to 35
S.Cholesterol/HDL Ratio	4.74		LOW RISK - 3.3 To 4.4 AVERAGE RISK - 4.4 TO 7.1 MODERATE RISK - 7.1 TO 11.1 HIGH RISK - >11.0
LDL Chole/HDL Chole	3.14		LOW RISK - 0.5 To 3.0 MODERATE RISK - 3.0 TO 6.0 HIGH RISK - >6.0
S.Triglycerides/HDL Chole	3		Desirable : < 3.00
Instrument Used	Fully Automated EM200 (TRANSASIA BIOMEDICALS)		

Note :

Cholesterol : CHOD PAP; HDL Cholesterol: Direct ; LDL:Direct Measurement ; Triglycerides :GPO;
 (**The Above Reference range is Desirable/Optimal Range)

End of Report

Dr. Mrs Sangeeta Nadkarni
 Consultant Pathologist
 MD(Path) MMC Reg No-53839

Verified & Checked

- Transasia EM 200 Fully Automated Random Access Clinical Chemistry Analyser • TMT • E.C.G. • Semi Automated Biochemistry Analyser Erba Chem 5 V2 Plus
- Automated Haematology Analyser H 360 • Mispa I3 Nephelometer • Clinical Pathology • Microbiology • Cytology • Histopathology • Minividas Blue

ALL CREDIT AND DEBIT CARDS ACCEPTED & GPAY**HOME VISIT AVAILABLE BY APPOINTMENT**

COLLECTION CENTRE 1 : 1, Varun Complex, Opp. Nimbalkar Horse Riding School,
 Off. Karve Road, Kothrud, Pune - 38. Ph. : 8983 7777 92

Timing : MONDAY TO SATURDAY : Morning : 8 am to 1 pm, Evening : 4 pm to 7 pm

COLLECTION CENTRE 2 : Bldg. No. 7, Health Care Clinic, Anandnagar,

Paud Road, Kothrud, Pune - 38. Ph. : 8983 7777 95

Timing : MONDAY TO SATURDAY : Morning : 8 am to 1 pm, Evening : 6 pm to 8 pm



SINCE 1954

NADKARNI PATHOLOGY LABORATORY

Dr. Mrs. Sangeeta V. Nadkarni

Consulting Pathologist (MMC Reg. No. 53839)

Add Reg. No. : 1872/2000

E-mail : healthcare.nadkarni@gmail.com

Website : www.nadkarnipathlab.com

Consultant Pathologist • SHASHWAT HOSPITAL



MAIN LABORATORY : 1, Indraprastha Chambers, Ground Floor, Near Amber Hall, Karve Road, Pune 411 038. Ph. : 97635 93646, 8983 7777 93 • Timings : Monday to Saturday 7 am to 8 pm

Reg No : 202403091430455 / OPD
Name : Mr. ANSHUL SETHIYA
Referred Dr : MEDIWHEEL

Sex / Age : Male / 39Y
Reg Date : 29/03/2024 11:45 AM
Report Date : 29/03/2024 01:23 PM

BIOCHEMISTRY

Test Name	Result	Unit	Reference Range
Liver Function Test			
Bilirubin- Total	1.33	mg/dl	0.1 - 1.2
Bilirubin- Direct	0.55	mg/dL	0.0 - 0.4
Bilirubin- Indirect	0.78	mg/dL	0.1 - 0.8
SGPT	44.0	IU/L	05 - 40
SGOT	23.0	IU/L	05 - 40
Alkaline Phosphatase	62	IU/L	Male : 53 -128 Child : 54 -369 Neo: 54-369
Total Proteins	7	gm/dl	6.0 - 8.0
Serum Albumin	4.1	gm/dl	3.2 -5.5
Serum Globulin	2.9	gm/dl	2.3 -3.5
A/G ratio	1.41		1.0 -2.3
GGTP	23		05 -50
Instrument Used	Fully Automated EM200 (TRANSASIA BIOMEDICALS)		

End of Report

S. V. Nadkarni
Dr. Mrs Sangeeta Nadkarni
Consultant Pathologist
MD(Path) MMC Reg No-53839

Verified & Checked

- Transasia EM 200 Fully Automated Random Access Clinical Chemistry Analyser • TMT • E.C.G. • Semi Automated Biochemistry Analyser Erba Chem 5 V2 Plus
- Automated Haematology Analyser H 360 • Mispa I3 Nephelometer • Clinical Pathology • Microbiology • Cytology • Histopathology • Minividas Blue

ALL CREDIT AND DEBIT CARDS ACCEPTED & GPAY**HOME VISIT AVAILABLE BY APPOINTMENT**COLLECTION CENTRE 1 : 1, Varun Complex, Opp. Nimbalkar Horse Riding School,
Off. Karve Road, Kothrud, Pune - 38. Ph. : 8983 7777 92

Timing : MONDAY TO SATURDAY : Morning : 8 am to 1 pm, Evening : 4 pm to 7 pm

COLLECTION CENTRE 2 : Bldg. No. 7, Health Care Clinic, Anandnagar,
Paud Road, Kothrud, Pune - 38. Ph. : 8983 7777 95

Timing : MONDAY TO SATURDAY : Morning : 8 am to 1 pm, Evening : 6 pm to 8 pm



SINCE 1994

NADKARNI PATHOLOGY LABORATORY

Dr. Mrs. Sangeeta V. Nadkarni

Consulting Pathologist (MMC Reg. No. 53839)

Add Reg. No. : 1872/2000

E-mail : healthcare.nadkarni@gmail.com

Website : www.nadkarnipathlab.com

Consultant Pathologist • SHASHWAT HOSPITAL



MAIN LABORATORY : 1, Indraprastha Chambers, Ground Floor, Near Amber Hall, Karve Road, Pune 411 038. Ph. : 97635 93646, 8983 7777 93 • Timings : Monday to Saturday 7 am to 8 pm

Reg No : 202403091430455 / OPD
 Name : Mr. ANSHUL SETHIYA
 Referred Dr : MEDIWHEEL

Sex / Age : Male / 39Y
 Reg Date : 29/03/2024 11:45 AM
 Report Date : 29/03/2024 01:23 PM

BIOCHEMISTRY

Test Name	Result	Unit	Reference Range
Blood Urea			
Blood Urea <small>UREASE-GLDH</small>	15	mg/dl	13 - 45
Blood Urea Nitrogen Instrument Used	7.01	mg/dl	10 - 20 Fully Automated EM200 (TRANSASIA BIOMEDICALS)
Serum Creatinine			
Serum Creatinine <small>JAFFE'S KINETIC</small> Instrument Used	1.1	mg/dl	0.4 - 1.4 Fully Automated EM200 (TRANSASIA BIOMEDICALS)
Serum Uric Acid			
Serum Uric Acid <small>URICASE</small> Instrument Used	7.0	mg/dl	2.5 to 7.2 Fully Automated EM200 (TRANSASIA BIOMEDICALS)

End of Report

S. V. Nadkarni
 Dr. Mrs Sangeeta Nadkarni
 Consultant Pathologist
 MD(Path) MMC Reg No-53839

Verified & Checked

- Transasia EM 200 Fully Automated Random Access Clinical Chemistry Analyser • TMT • E.C.G. • Semi Automated Biochemistry Analyser Erba Chem 5 V2 Plus
- Automated Haematology Analyser H 360 • Mispal 13 Nephelometer • Clinical Pathology • Microbiology • Cytology • Histopathology • Minividas Blue

ALL CREDIT AND DEBIT CARDS ACCEPTED & GPAY**HOME VISIT AVAILABLE BY APPOINTMENT**

COLLECTION CENTRE 1 : 1, Varun Complex, Opp. Nimbalkar Horse Riding School,
 Off. Karve Road, Kothrud, Pune - 38. Ph. : 8983 7777 92
 Timing : MONDAY TO SATURDAY : Morning : 8 am to 1 pm, Evening : 4 pm to 7 pm

COLLECTION CENTRE 2 : Bldg. No. 7, Health Care Clinic, Anandnagar,
 Paud Road, Kothrud, Pune - 38. Ph. : 8983 7777 95
 Timing : MONDAY TO SATURDAY : Morning : 8 am to 1 pm, Evening : 6 pm to 8 pm



SINCE 1994

NADKARNI PATHOLOGY LABORATORY

Dr. Mrs. Sangeeta V. Nadkarni

Consulting Pathologist (MMC Reg. No. 53839)

Add Reg. No. : 1872/2000

E-mail : healthcare.nadkarni@gmail.com

Website : www.nadkarnipathlab.com

Consultant Pathologist • SHASHWAT HOSPITAL



MAIN LABORATORY : 1, Indraprastha Chambers, **Ground Floor**, Near Amber Hall, Karve Road, Pune 411 038. Ph. : 97635 93646, 8983 7777 93 • Timings : Monday to Saturday 7 am to 8 pm

Reg No : 202403091430455 / OPD

Name : Mr. ANSHUL SETHIYA

Referred Dr : MEDIWHEEL

Sex / Age : Male / 39Y

Reg Date : 29/03/2024 11:45 AM

Report Date : 29/03/2024 12:35 PM

HAEMATOLOGY

Test Name	Result	Unit	Reference Range
Blood Group			
ABO Type	B		
Rh (D) Type	POSITIVE		

End of Report

S. Nadkarni

Dr. Mrs Sangeeta Nadkarni
Consultant Pathologist
MD(Path) MMC Reg No-53839



Verified & Checked

- Transasia EM 200 Fully Automated Random Access Clinical Chemistry Analyser • TMT • E.C.G. • Semi Automated Biochemistry Analyser Erba Chem 5 V2 Plus
- Automated Haematology Analyser H 360 • Mispa 13 Nephelometer • Clinical Pathology • Microbiology • Cytology • Histopathology • Minividas Blue

ALL CREDIT AND DEBIT CARDS ACCEPTED & GPAY

HOME VISIT AVAILABLE BY APPOINTMENT

COLLECTION CENTRE 1 : 1, Varun Complex, Opp. Nimbalkar Horse Riding School,
Off. Karve Road, Kothrud, Pune - 38. Ph. : **8983 7777 92**
Timing : MONDAY TO SATURDAY : Morning : 8 am to 1 pm, Evening : 4 pm to 7 pm

COLLECTION CENTRE 2 : Bldg. No. 7, Health Care Clinic, Anandnagar,
Paud Road, Kothrud, Pune - 38. Ph. : **8983 7777 95**
Timing : MONDAY TO SATURDAY : Morning : 8 am to 1 pm, Evening : 6 pm to 8 pm



SINCE 1994

NADKARNI PATHOLOGY LABORATORY

Dr. Mrs. Sangeeta V. Nadkarni

Consulting Pathologist (MMC Reg. No. 53839)

Add Reg. No. : 1872/2000

E-mail : healthcare.nadkarni@gmail.com

Website : www.nadkarnipathlab.com

Consultant Pathologist • SHASHWAT HOSPITAL



MAIN LABORATORY : 1, Indraprastha Chambers, Ground Floor, Near Amber Hall, Karve Road, Pune 411 038. Ph. : 97635 93646, 8983 7777 93 • Timings : Monday to Saturday 7 am to 8 pm

Reg No : 202403091430455 / OPD
 Name : Mr. ANSHUL SETHIYA
 Referred Dr : MEDIWHEEL

Sex / Age : Male / 39Y
 Reg Date : 29/03/2024 11:45 AM
 Report Date : 29/03/2024 12:24 PM

HAEMATOLOGY

Test Name	Result	Unit	Reference Range
HAEMOGRAM ON CELL COUNTER			
HAEMOGLOBIN <i>SLS Method</i>	17.0	gm/dl	12.5-18
RBC COUNT <i>Impedance Method</i>	5.3	mill/cmm	4.5 - 6.5
PACKED CELL VOLUME (PCV) <i>Impedance Method</i>	51	%	37 - 54
MCV	96.05	fL	82 - 98
MCH	32.0	pgms	27 - 33
MCHC	33.33	%	32 - 36
Total WBC count <i>Impedance Method</i>	10600	/cmm	4000- 11000
Differential Leucocytes Counts			
Neutrophil	67	%	50 - 70
Lymphocytes	28	%	20 - 40
Monocytes	02	%	0 - 12
Eosinophils	03	%	02 - 06
Platelet Count <i>Impedance Method</i>	321000	/cmm	150000 - 450000
RBC Morphology	NORMOCYTIC & NORMOCHROMIC		
WBC Morphology	NO WBC ABNORMALITY SEEN		
Platelet Morphology	PLATELETS ARE ADEQUATE		
Peripheral Smear Examination	NEGATIVE FOR MALARIAL PARASITE		
E.S.R.	05		M : 0 mm to 7 mm F : 0 mm to 15 mm (by Wintrobe's)
Instrument Used	Fully Automated Biosystem Cell Counter ERBA H360		

End of Report

Dr. Mrs Sangeeta Nadkarni
 Consultant Pathologist
 MD(Path) MMC Reg No-53839

Verified & Checked

- Transasia EM 200 Fully Automated Random Access Clinical Chemistry Analyser • TMT • E.C.G. • Semi Automated Biochemistry Analyser Erba Chem 5 V2 Plus
- Automated Haematology Analyser H 360 • Mispal I3 Nephelometer • Clinical Pathology • Microbiology • Cytology • Histopathology • Minividas Blue

ALL CREDIT AND DEBIT CARDS ACCEPTED & GPAY**HOME VISIT AVAILABLE BY APPOINTMENT**

COLLECTION CENTRE 1 : 1, Varun Complex, Opp. Nimbalkar Horse Riding School,
 Off. Karve Road, Kothrud, Pune - 38. Ph. : 8983 7777 92
 Timing : MONDAY TO SATURDAY : Morning : 8 am to 1 pm, Evening : 4 pm to 7 pm

COLLECTION CENTRE 2 : Bldg. No. 7, Health Care Clinic, Anandnagar,
 Paud Road, Kothrud, Pune - 38. Ph. : 8983 7777 95
 Timing : MONDAY TO SATURDAY : Morning : 8 am to 1 pm, Evening : 6 pm to 8 pm



SINCE 1994

NADKARNI PATHOLOGY LABORATORY

Dr. Mrs. Sangeeta V. Nadkarni

Consulting Pathologist (MMC Reg. No. 53839)

Add Reg. No. : 1872/2000

E-mail : healthcare.nadkarni@gmail.com

Website : www.nadkarnipathlab.com

Consultant Pathologist • SHASHWAT HOSPITAL



MAIN LABORATORY : 1, Indraprastha Chambers, Ground Floor, Near Amber Hall, Karve Road, Pune 411 038. Ph. : 97635 93646, 8983 7777 93 • Timings : Monday to Saturday 7 am to 8 pm



NADKARNI PATHOLOGY LABORATORY

1, Indraprastha Chambers, Ground Floor,
Near Amber Hall, Karve Road, Pune-38

Time : 7:00 am to 8:00 pm
SUNDAY CLOSED

NADKARNI PATHOLOGY LABORATORY

1, Indraprastha Chambers, Ground Floor,
Near Amber Hall, Karve Road, Pune-38

Time : 7:00 am to 8:00 pm
SUNDAY CLOSED



Pune, Maharashtra, India

Varun Complex, Gulawani Mahara] Road, Kothrud, Pune, Maharashtra
411038, India

Lat 18.500118°

Transasia EM 200 Fully Automated Random Access Clinical Chemistry Analyser • TMT • E.C.G. • Semi Automated Biochemistry Analyser Erba Chem 5 V2 Plus

Automated Haematology Analyser H 360 • Miska 15 Nephelometer • Clinical Pathology • Microbiology • Cytology • Histopathology • Minividas Blue

29/03/24 11:51 AM GMT +05:30

ALL CREDIT AND DEBIT CARDS ACCEPTED & GPAY

HOME VISIT AVAILABLE BY APPOINTMENT

COLLECTION CENTRE 1 : 1, Varun Complex, Opp. Nimbalkar Horse Riding School,
Off. Karve Road, Kothrud, Pune - 38. Ph. : 8983 7777 92
Timing : MONDAY TO SATURDAY : Morning : 8 am to 1 pm, Evening : 4 pm to 7 pm

COLLECTION CENTRE 2 : Bldg. No. 7, Health Care Clinic, Anandnagar,
Paud Road, Kothrud, Pune - 38. Ph. : 8983 7777 95
Timing : MONDAY TO SATURDAY : Morning : 8 am to 1 pm, Evening : 6 pm to 8 pm

भारत सरकार
Government of India

अंशुल सेठिया
Anshul Sethiya
जन्म तिथि/ DOB: 29/10/1984
पुरुष / MALE

4895 2096 8534

मेरा आधार, मेरी पहचान



Wadkar

AS

Dr. Vivekanand M. Nadkarni
M.B.B.S., D.T.M. & M. (Lon.), FCGP, MIOSM
MMC Reg.No.42322
Physician
Health Care Clinic
Marun Complex, Kulkarni Marg, Kothrud,
Pune-411 038.

Feedback – Pre Policy Life Insurance Medical Checks

HEALTH CARE CLINIC
NADKARNI LABORATORY
 Ph: 8983777132
 Varun Complex, Nimbalkar Chowk,
 Kothrud, Pune-411 038

This is to confirm & certify that I have gone through the medical examination through Medical Center situated at _____ / Home Visit on DD/MM/YYYY to complete the requisite medical formalities towards my application for life insurance from Insurance Company vide Proposal Form bearing no. _____ dated

I do confirm specifically that the following medical activities have been performed for me:

- | | | |
|--|---|-----------------------------|
| 1. Full Medical Report (Medical Questionnaire) | Yes <input checked="" type="checkbox"/> | No <input type="checkbox"/> |
| 2. Sample Collection | | |
| a. Blood | Yes <input checked="" type="checkbox"/> | No <input type="checkbox"/> |
| b. Urine | Yes <input checked="" type="checkbox"/> | No <input type="checkbox"/> |
| 3. Electro Cardio Gram (ECG) | Yes <input checked="" type="checkbox"/> | No <input type="checkbox"/> |
| 4. Treadmill Test (TMT) | Yes <input checked="" type="checkbox"/> | No <input type="checkbox"/> |
| 5. Others _____ | | |

I have furnished my ID Proof Udhakar Bearing ID No. XXXX at the time of my medical.

Feedback Form

- Behavior and cooperation of staff**

Reception/ Clinic/ Hospital Good Average Poor

Technician/ Doctors Good Average Poor

- Time Management**

Good Average Poor

- Upkeep of hospital**

Good Average Poor

- Technology & Skills**

Good Average Poor

- Please remark if the medical check**

procedure was satisfactory Yes No

(Medical Facility- Location; Facility Set-up, instruments, cleanliness; Process followed; etc. Also on the Medical Staff: Appearance; Technical Know-how; Behaviour etc.)

- If No please provide details or let us know of anything additional you would like to provide as comments and / or suggestions

<p>Signature of the Life to be Insured (Proposer in case of Life insured being minor)</p> <p>_____</p> <p>Name of the Life to be Insured with date (Proposer (in case of Life insured being minor)</p> <p>_____</p>	<p style="text-align: center;"><u>Vivekanand M. Nadkai</u></p> <p>Signature of Visiting/Attending Doctor</p> <p>_____</p> <p>Name of Visiting/Attending Doctor</p> <p>_____</p> <p>MC Registration No. <u>Vivekanand M. Nadkai</u> B.B.S., D.T.M. & H (Lon.), F.C.P., M.I.O.S. MMC Reg. No. 42322</p> <p>Doctor Stamp with date _____ Physician Health Care Clinic Varun Complex, Nimbalkar Chowk, Kothrud, Pune-411 038.</p>
---	---

FOR COMPLETION BY EXAMINING DOCTOR (N=Normal A= Abnormal)

	N	A	(Leave blank if unassessed)
MEDICAL	✓		01. Eyes
	✓		02. Ears, Nose, Throat
HISTORY	✓		03. Respiratory
	✓		04. Cardiovascular
	✓		05. Gastro-Intestinal
PRESENT	✓		06. Genito-Urinary
	✓		07. Musculo-Skeletal
SYMPTOMS	✓		08. Nervous System
	✓		09. Skin & Allergies
	✓		10. Endocrine
	✓		11. Other

PHYSICAL	✓		01. Eyes & Pupils	- aiently bilaterally equal.
	✓		02. E.N.T.	
	✓		03. Teeth & Mouth	
	✓		04. Lungs & Chest	
	✓		05. Cardiovascular Sys.	
EXAMINATION	✓		06. Abdo. Viscera	
	✓		07. Hernial Orifices	
	✓		08. Genito - Urinary	
	✓		09. Musculo-Skeletal	
	✓		10. Skin & Vericose Vns.	
	✓		11. C.N.S.	
	✓		12. Other	

Chest : Insp. 20 / Exp. 15 / Abd. 11

Investigations: Hb-17.0 wBC-10600 Platelet - 320000 DMG B Posve
 Urea-15 creat-1.1 UA-70 Bilirubin-0.33 Bilirubin-0.05 SGOT-23
 SALT-44 ALP-62 pro-TG-7.0 Alb-4.1 HbA1c-5.39 FT-1.17/10.5h
 Urine R- PC-occ ECC-occ sediment test is positive

HEIGHT	WEIGHT	BMI	B.P.	PULSE	HEARING	VISION	DISTANT	NEAR	COLOUR VISION	BLOOD GROUP
176 cm	95 kg	30.7 kg/m ²	140/90 and 140	80 min Regular	(N)	Uncorrected (N)	(N)	(N)	(N)	B+ve
			90 mmHg			Corrected				

Assessment

Dr. Vivekanand M. Nadkarni
 B.B.S., D.T.M. & H. (Lon.), FCGP, MIOS
 MMC Reg. No 42322
 Physician
 Health Care Clinic
 Varun Complex, Nimbalkar Chowk,
 Kothrud, Pune-411 03R.

Wadkarni

Dr. V.M. Nadkarni

► *Health Care Clinic*
Varun Complex, Office No. 1,
Near Swapnashilp Complex, Kothrud, Pune 411038.
Timing : 10.30 a.m. to 1.00 p.m.
4.30 pm to 6 pm (By Appt.)
Tel : 65003646, 2545 7347

► *Health Care Clinic*
7/1, Anand Nagar, Paud Road,
Kothrud, Pune 411038.
Timing : 9 a.m. to 10.30 a.m. & 6.00 p.m. to 8.30 p.m.
Tel. : 65003650 Mob.: 9970171939
E-mail : nadviv@yahoo.com

Dr. Vivekanand M. Nadkarni

M.B.B.S., D.T.M. & H. (Lon), FCGP, MIOSH (U.K.)

MMC Reg. No. 42322

Physician, Tropical & Family Medicine,
Occupational Health

MEDICAL EXAMINATION REPORT

No.:

Date:

Surname: Sethiya. Name: Anshul

Age: 39 yrs Sex: M. Birth Date: 29/10/1984

Address: Warje.

Occupation: Job.

Personal History: NO Tobacco: NO Alcohol: NO

Misc.: Allergy: Not known,

Immunization History: COVID-19 vaccination done.

Previous Medical History: NO major illness or injury or Surgery.



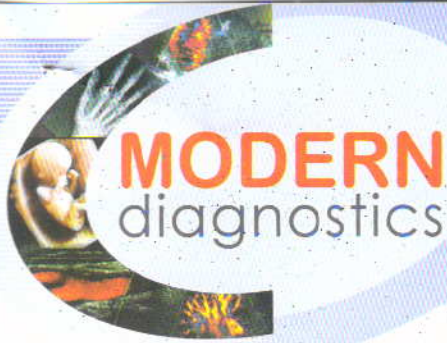

Dr. Prashant Naik

M.D. (Radiology)

Reg. No. 58314

Time : 6.00 pm to 8.00 pm

• DIGITAL X-RAY • SONOGRAPHY • COLOUR DOPPLER

Patient's Name Mr Anshul Sethiya
Ref by Dr V M Nadakrni
Date 29/03/2024

USG ABDOMEN & PELVIS

Liver normal in size, shape & outline & reveals normal echo-texture.
No focal lesion seen. Intra hepatic biliary and portal vein radicles normal.
Gall bladder physiologically distended & shows clear contents. No calculi. No e/o cholecystitis.
Portal vein & CBD normal. No calculus in CBD.
Spleen & visualized pancreas show normal size & echoanatomy. Tail of pancreas not visualized due to unavoidable bowel gas.
Both kidneys normal in size, shape, outline & position.
Right kidney :- 105mm x 42mm.
Left kidney :- 107mm x 45 mm.
No hydronephrosis, hydroureter on either side. No calculus seen in both kidneys or in visualized ureters.
Cortico-medullary differentiation normal.
Urinary bladder is well filled. No mural or luminal pathology seen.
Prostate measures 32mmx36mmx 22mm; volume 15cc.
Prostate appears normal.
Aorta & IVC normal. No lymphadenopathy. No loculated or free fluid collection seen in abdomen or pelvis. No abnormally dilated bowel loops seen.

IMPRESSION

No abnormality appreciated in this USG study of Abdomen & Pelvis

Dr. Prashant Naik MD (Radiology)

Thanks for referral



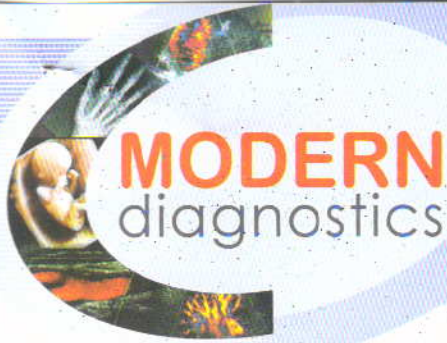

Dr. Prashant Naik

M.D. (Radiology)
Reg. No. 58314
Time : 6.00 pm to 8.00 pm

• DIGITAL X-RAY • SONOGRAPHY • COLOUR DOPPLER

Patient's Name Mr Anshul Sethiya
Ref by Dr V M Nadakrni
Date 29/03/2024

USG ABDOMEN & PELVIS

Liver normal in size, shape & outline & reveals normal echo-texture.
No focal lesion seen. Intra hepatic biliary and portal vein radicles normal.
Gall bladder physiologically distended & shows clear contents. No calculi. No e/o cholecystitis.
Portal vein & CBD normal. No calculus in CBD.
Spleen & visualized pancreas show normal size & echoanatomy. Tail of pancreas not visualized due to unavoidable bowel gas.
Both kidneys normal in size, shape, outline & position.
Right kidney :- 105mm x 42mm.
Left kidney :- 107mm x 45 mm.
No hydronephrosis, hydroureter on either side. No calculus seen in both kidneys or in visualized ureters.
Cortico-medullary differentiation normal.
Urinary bladder is well filled. No mural or luminal pathology seen.
Prostate measures 32mmx36mmx 22mm; volume 15cc.
Prostate appears normal.
Aorta & IVC normal. No lymphadenopathy. No loculated or free fluid collection seen in abdomen or pelvis. No abnormally dilated bowel loops seen.

IMPRESSION

No abnormality appreciated in this USG study of Abdomen & Pelvis

Dr. Prashant Naik MD (Radiology)

Thanks for referral