

Rate 64  
 PR 166  
 QRS 83  
 QT 392  
 QTc 405

----- Pediatric ECG interpretation -----  
 Sinus bradycardia.....rate < 73

--AXIS--  
 P 3  
 QRS 42  
 T 58

12 Lead; Standard Placement

Unconfirmed Diagnosis

OTHERWISE NORMAL ECG -

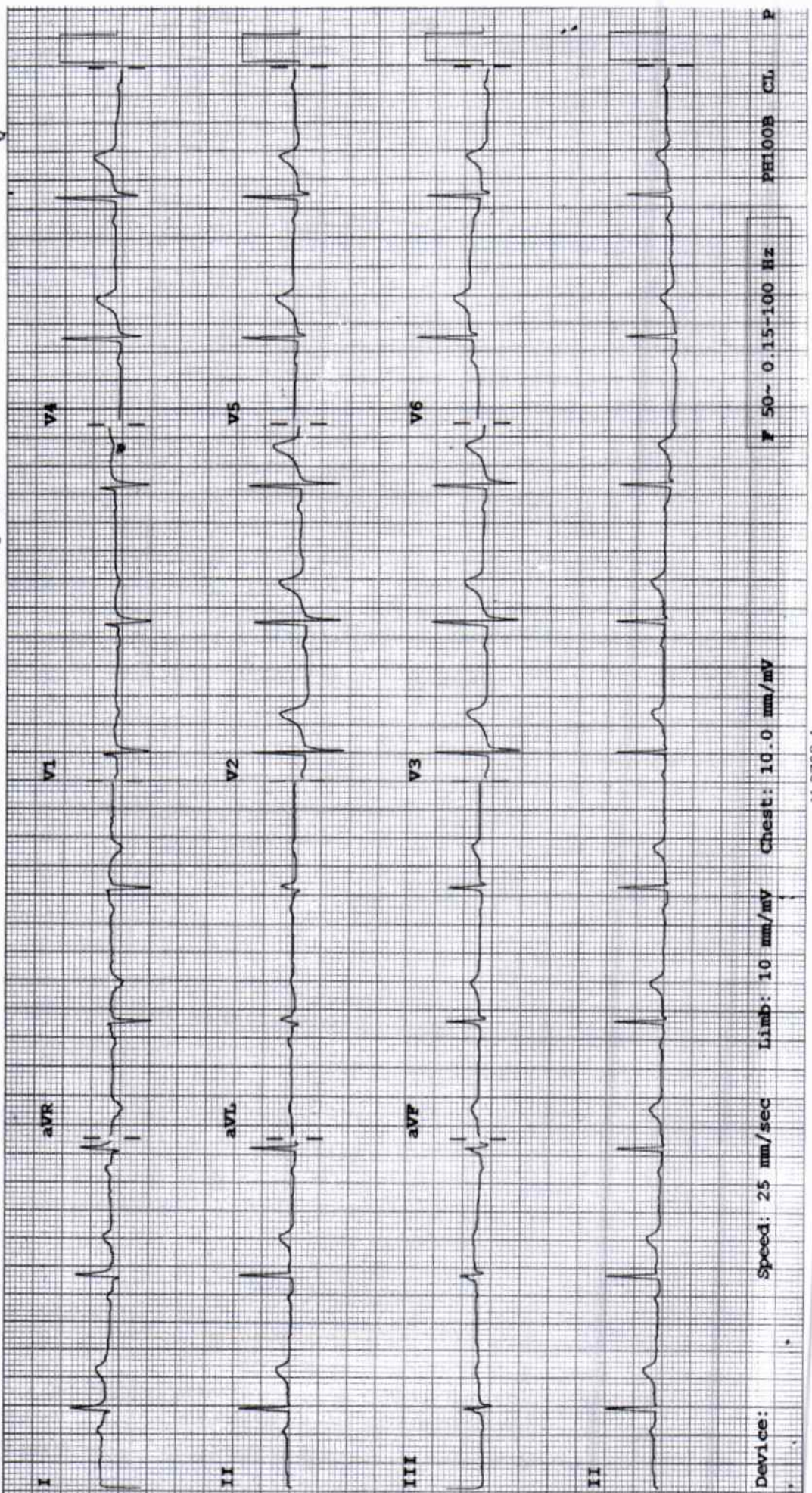

Device: Speed: 25 mm/sec Limb: 10 mm/mV Chest: 10.0 mm/mV  
 F 50-0 15-100 Hz PH100B CL P

**2D ECHOCARDIOGRAPHY & DOPPLER REPORT**

Name : Mrs. Kirti Kamdi Age / Sex : 43 yrs / Female  
Done by : Dr. Dinesh Padole Date : March 29, 2024  
UHID NO : 353959 OPD

**2D Echo :**

CHAMBERS → Normal in size  
RWMA → No RWMA  
LVEF → 60 %  
VALVES → Valves are normal structurally  
SEPTAE → Intact  
PERICARDIUM → No pericardial effusion  
CLOTS/VEGETATIONS → Absent  
IVC → Normal

**DOPPLER**

E > A  
Flow across valves → Normal

**CONCLUSION :**

Good LV systolic function  
LVEF - 60 %  
No regional wall motion abnormality is present  
Normal LV diastolic function  
No pulmonary hypertension

**Dr. Dinesh Padole**  
MBBS, MD (Gen. Med.), DNB (Cardiology)  
Consultant - Interventional Cardiologist



**DEPARTMENT OF LABORATORY MEDICINE**

**BIOCHEMISTRY**

**Final Report**

<b>Patient Name</b>	: MRS. KIRTI MANISH KAMDI	<b>Order Date</b>	: 29/03/2024 09:42 AM
<b>Age / Sex</b>	: 43 Years / Female	<b>Sample Collection</b>	: 29/03/2024 09:50 AM
<b>UHID</b>	: WHN2.0000353959	<b>Receiving Date Time</b>	: 29/03/2024 09:51 AM
<b>Approval Date Time</b>	: 29/03/2024 11:21 AM	<b>Report Date</b>	: 29/03/2024 11:18 AM
<b>Primary Consultant</b>	: DR. WOCKHARDT DOCTOR	<b>Specimen</b>	: Serum
<b>Order No.</b>	: 55893		
<b>Bill No.</b>	: OCR3/24/0007423		

PARAMETER	METHOD	RESULT	UNIT	B.R.I
Serum Urea	Urease-GLDH	16.9	mg/dL	1-50
Blood Urea Nitrogen	Calculated	7.89	mg/dL	6-20
<b>Creatinine- Serum</b>				
Creatinine	Enzymatic colorimetric	0.58	mg/dL	0.51-0.95
<b>Plasma Glucose</b>				
Plasma Glucose - Fasting.	Enzymatic Hexokinase	95.94	mg/dL	74-109
Urine Sugar Fasting	Double Sequential Enzyme Reaction - GOD/ POD	Absent		
<b>Uric Acid- Serum</b>				
Uric Acid	Enzymatic colorimetric	4.8	mg/dL	2.4-5.7
<b>Lipid Profile</b>				
Cholesterol	Colorimetric - Cholesterol Oxidase	137.35	mg/dL	0-200
Triglycerides	Enzymatic colorimetric	86.3	mg/dL	0-150
HDL Cholesterol - Direct	Direct Homogenous Enzymatic Colorimetric	32.9		1. No Risk: >65 2. Moderate Risk: 45-65 3. High Risk: <45
LDL-Cholesterol -Direct	Direct Homogenous Enzymatic Colorimetric	87.19	mg/dL	0-100
VLDL Cholesterol	Calculated	17.26	mg/dL	10-35
Chol/HDL Ratio		4.17		1.Low Risk: 3.3-4.4 2.Average Risk: 4.4-7.1 3.Moderate Risk: 7.1-11.0 4.High Risk: >11.0
<b>Liver Function Test (L.F.T.)</b>				
Alkaline Phosphatase	Colorimetric IFCC	55.4	U/L	35-104
S.G.O.T (AST)	IFCC Without Pyridoxal 5 Phosphate	13.7	U/L	0-32
S.G.P.T (ALT)	IFCC Without Pyridoxal 5 Phosphate	7.5	U/L	0-35
Total Protein (Serum)	Colorimetric - Biuret Method	6.93	g/dL	6.4-8.3
Albumin, BCG	Colorimetric - Bromo-Cresol Green	4.18	g/dL	3.5-5.2
Globulin	Calculated	2.75	g/dL	1.9-3.5
Albumin/Globulin Ratio	Calculated	1.52		0.9-2
Serum Total Bilirubin	Colorimetric Diazo	0.5	mg/dL	0-1.2
Serum Direct Bilirubin	Colorimetric Diazo	0.2	mg/dL	0-0.4
Serum Indirect Bilirubin	Calculated	0.3	mg/dL	0-1

--- END OF REPORT ---

PRAKASH SHAHU  
Verified By

  
**Dr. LAXMI LOKESH**  
 Consultant Pathologist

**DEPARTMENT OF LABORATORY MEDICINE**

**BIOCHEMISTRY**

**Final Report**

<b>Patient Name</b> : MRS. KIRTI MANISH KAMDJI	<b>Order Date</b> : 29/03/2024 09:42 AM
<b>Age / Sex</b> : 43 Years / Female	<b>Sample Collection</b> : 29/03/2024 09:50 AM
<b>UHID</b> : WHN2.0000353959	<b>Receiving Date Time</b> : 29/03/2024 09:51 AM
<b>Approval Date Time</b> : 29/03/2024 10:49 AM	<b>Report Date</b> : 29/03/2024 10:45 AM
<b>Primary Consultant</b> : DR. WOCKHARDT DOCTOR	<b>Specimen</b> : EDTA Blood
<b>Order No.</b> : 55893	
<b>Bill No.</b> : OCR3/24/0007423	

PARAMETER	METHOD	RESULT	UNIT	B.R.I
-----------	--------	--------	------	-------

**Glycosylated Haemoglobin- EDTA Blood**

Glycosylated Haemoglobin	HPLC	4.8	%	
Estimated Mean glucose	Calculated	93.58	mg/dL	

Action required: 7.0-8.0%  
 Good control: 6.5-7.0%  
 Normal control: 4.8-6.4%  
 Poor control: >8.0%

--- END OF REPORT ---

**SONAL BHAIARE**  
 Verified By

  
**Dr. LAXMI LOKESH**  
 Consultant Pathologist  
 MDPATH

Partial Reproduction of Report not permitted. This Report Relates to Sample received by Laboratory  
 \* B.R.I : BIOLOGICAL REFERENCE INTERVAL      \*\* Test not in Scope of Accreditation

**DEPARTMENT OF LABORATORY MEDICINE**

**BIOCHEMISTRY**

**Final Report**

<b>Patient Name</b>	: MRS. KIRTI MANISH KAMDJI	<b>Order Date</b>	: 29/03/2024 09:42 AM
<b>Age / Sex</b>	: 43 Years / Female	<b>Sample Collection</b>	: 29/03/2024 12:12 PM
<b>UHID</b>	: WHN2.0000353959	<b>Receiving Date Time</b>	: 29/03/2024 12:12 PM
<b>Approval Date Time</b>	: 29/03/2024 01:21 PM	<b>Report Date</b>	: 29/03/2024 01:20 PM
<b>Primary Consultant</b>	: DR. WOCKHARDT DOCTOR	<b>Specimen</b>	: Plasma
<b>Order No.</b>	: 55893		
<b>Bill No.</b>	: OCR3/24/0007423		

<u>PARAMETER</u>	<u>METHOD</u>	<u>RESULT</u>	<u>UNIT</u>	<u>B.R.I</u>
Plasma Glucose Post Prandial	Enzymatic Hexokinase	109.01	mg/dl	70-140
Urine Sugar Post Prandial	Double Sequential Enzyme Reaction - GOD/ POD	NA		

--- END OF REPORT ---

**PRAKASH SHAHU**  
Verified By

  
**Dr. LAXMI LOKESH**  
 Consultant Pathologist  
 MDPATH

Partial Reproduction of Report not permitted This Report Relates to Sample received by Laboratory  
 \* B.R.I : BIOLOGICAL REFERENCE INTERVAL      \*\* Test not in Scope of Accreditation

DEPARTMENT OF LABORATORY MEDICINE

IMMUNOLOGY

Final Report

Patient Name : MRS. KIRTI MANISH KAMD  
Age / Sex : 43 Years / Female  
UHID : WHN2.0000353959  
Approval Date Time : 29/03/2024 10:57 AM  
Primary Consultant : DR. WOCKHARDT DOCTOR  
Order No. : 55893  
Bill No. : OCR3/24/0007423  
Order Date : 29/03/2024 09:42 AM  
Sample Collection : 29/03/2024 09:50 AM  
Receiving Date Time : 29/03/2024 09:51 AM  
Report Date : 29/03/2024 10:53 AM  
Specimen : Serum

PARAMETER	METHOD	RESULT	UNIT	B.R.I
<b>T3 T4 TSH- Serum</b>				
TOTAL T3	ECLIA	159.7	ng/dl	80-200
TOTAL T4	ECLIA	10.63	ug/dl	4.5-11.7
TSH	ECLIA	1.96	μIU/mL	0.27-4.2

--- END OF REPORT ---

PRAKASH SHAHU  
Verified By

  
Dr. LAXMI LOKESH  
Consultant Pathologist  
MDPATH

Partial Reproduction of Report not permitted. This Report Relates to Sample received by Laboratory  
\* B.R.I : BIOLOGICAL REFERENCE INTERVAL \*\* Test not in Scope of Accreditation

**DEPARTMENT OF LABORATORY MEDICINE**

**CLINICAL PATHOLOGY**

**Final Report**

<b>Patient Name</b> : MRS. KIRTI MANISH KAMDJ	<b>Order Date</b> : 29/03/2024 09:42 AM
<b>Age / Sex</b> : 43 Years / Female	<b>Sample Collection</b> : 29/03/2024 09:50 AM
<b>UHID</b> : WHN2.0000353959	<b>Receiving Date Time</b> : 29/03/2024 09:51 AM
<b>Approval Date Time</b> : 29/03/2024 10:51 AM	<b>Report Date</b> : 29/03/2024 10:51 AM
<b>Primary Consultant</b> : DR. WOCKHARDT DOCTOR	<b>Specimen</b> : Urine
<b>Order No.</b> : 55893	
<b>Bill No.</b> : OCR3/24/0007423	

<u>PARAMETER</u>	<u>METHOD</u>	<u>RESULT</u>	<u>UNIT</u>	<u>B.R.I</u>
<b>Urine Routine</b>				
Physical Examination				
Colour		yellow		
Appearance		Slightly Hazy		
Urinalyser (Roche UriSys 1100)				
Specific Gravity		1.020		1.003 - 1.035
Reaction ( pH )		5		
Leukocytes, microscopy		04	/hpf	
Erythrocytes, microscopy		Occasional	/hpf	
Nitrite, urinalyser		neg		
Protein, urinalyser		neg		
Glucose, urinalyzer		neg		
Ketone, urinalyser		neg		
Urobilinogen urinalyser		neg		
Billirubin uirnalyser		neg		

--- END OF REPORT ---

**SONAL BHAIASARE**  
Verified By

  
**Dr. LAXMI LOKESH**  
 Consultant Pathologist  
 MDPATH

Partial Reproduction of Report not permitted. This Report Relates to Sample received by Laboratory  
 \* B.R.I : BIOLOGICAL REFERENCE INTERVAL      \*\* Test not in Scope of Accreditation

**DEPARTMENT OF LABORATORY MEDICINE**

**HEMATOLOGY**

**Final Report**

<b>Patient Name</b> :	MRS. KIRTI MANISH KAMDJI	<b>Order Date</b> :	29/03/2024 09:42 AM
<b>Age / Sex</b> :	43 Years / Female	<b>Sample Collection</b> :	29/03/2024 09:50 AM
<b>UHID</b> :	WHN2.0000353959	<b>Receiving Date Time</b> :	29/03/2024 09:51 AM
<b>Approval Date Time</b> :	29/03/2024 10:49 AM	<b>Report Date</b> :	29/03/2024 10:48 AM
<b>Primary Consultant</b> :	DR. WOCKHARDT DOCTOR	<b>Specimen</b> :	EDTA Blood
<b>Order No.</b> :	55893		
<b>Bill No.</b> :	OCR3/24/0007423		

PARAMETER	METHOD	RESULT	UNIT	B.R.I
<b>Complete Blood Count (With ESR)- EDTA Blood</b>				
Haemoglobin	SLS Method	10.8	g%	11-15
Haematocrit	RBC Pulse Height Detection	34.8	%	40 - 50
MCV	Calculated	86.6	fl	83-101
MCH	Calculated	26.9	pg	27-32
MCHC	Calculated	31.0	g/dl	32-35
RBC Count	DC Detection	4.02	Million/ul	3.8-4.8
RDW-CV	Calculated	13.6	%	12-14
WBC Total Count ( TLC )	Electrical Impedance	9210	Cells/cumm	4000 - 10000
Neutrophils	Hydrodynamic Focussing And Microscopy	72	%	40-80
Lymphocytes	Hydrodynamic Focussing And Microscopy	21	%	28-48
Monocytes	Hydrodynamic Focussing And Microscopy	06	%	2-10
Eosinophils	Hydrodynamic Focussing And Microscopy	01	%	0-6
Basophils	Hydrodynamic Focussing And Microscopy	00	%	0-2
Platelet Count	Hydrodynamic Focussing DC	369	Thou/Cumm	150-450
PDW	Calculated	10.4	fl	9.0-17
MPV	Calculated	9.7	fl	9.4-12.3
P-LCR	Calculated	21.7	%	13.0-43.0
PCT	Calculated	0.36	%	0.17-0.35
Blood ESR	Westergren Method	27	mm/hr	0-20

--- END OF REPORT ---

**PRAKASH SHAHU**  
Verified By

  
**Dr. LAXMI LOKESH**  
 Consultant Pathologist  
 MDPATH

Partial reproduction of Report not permitted. This Report Relates to Sample received by Laboratory  
 \* B.R.I : BIOLOGICAL REFERENCE INTERVAL      \*\* Test not in Scope of Accreditation



**DEPARTMENT OF RADIODIAGNOSTICS**

**Patient Name** : MRS. KIRTI MANISH KAMD  
**Age/Sex** : 43 Yrs / Female **Order Date** : 29/03/2024 09:42 AM  
**UHID** : WHN2.0000353959 **Referred by** :  
**Reporting Date** : 29/03/2024 02:55 PM **Order No.** : 21612  
**Bill No.** : OCR3/24/0007423

CHEST X-RAY PA :

Both lung fields are clear.

The costophrenic angles and domes of diaphragm appear normal.

No hilar or mediastinal lesion seen.

Cardiac silhouette is within normal limits.

Visualised bony thorax and soft tissues appear normal.

Impression:

Normal Chest X-Ray.



DR. PREETI CHOUDHARY JAIN  
M.B.B.S., D.M.R.E.  
RADIOLOGIST

**DEPARTMENT OF RADIO DIAGNOSTICS**

**Patient Name** : MRS. KIRTI MANISH KAMDI  
**Age/Sex** : 43 Yrs / Female  
**UHID** : WHN2.0000353959  
**Reporting Date** : 29/03/2024 03:31 PM  
**Bill No.** : OCR3/24/0007423  
**Order Date** : 29/03/2024 09:42 AM  
**Referred by** :  
**Order No.** : 21612

**USG ABDOMEN WITH PELVIS :**

Real time sonography of the abdomen and pelvis was performed using the 3.5 MHz transducer.

The liver is normal in size and echotexture. Evidence of mixed echoic lesion of size 5.1 X 3.2 cm in left subhepatic region. The lesion do not show abnormal vascularity.

Intrahepatic biliary tree and venous radicles are normal.

The portal vein and CBD appear normal in course and calibre.

The gall bladder is not seen ? collapsed.

The pancreas is normal in size and echotexture. No evidence of focal lesion or calcification or duct dilatation seen.

The spleen is normal in size and echotexture.

Both kidneys are normal in size, position and echogenicity.

Cortical thickness and corticomedullary differentiation are normal.

No hydronephrosis or calculi noted. Evidence of small angiomyolipoma of size 1.1 cm in mid pole of right kidney.

The urinary bladder is normal in contour, capacity and wall thickness.

No vesical calculi noted.

The uterus is normal in size and anteverted in position.

Myometrial echotexture is homogenous. No focal lesions seen.

Endometrial echocomplex is central in position and 6 mm in thickness.

Both ovaries are normal in size and echogenicity.

No adnexal mass lesion seen.

There is no evidence of free fluid in pouch of Douglas.

There is no evidence of ascites.

**Impression :**

Mixed echoic lesion in left subhepatic region (Needs further evaluation).

Small angiomyolipoma in mid pole of right kidney.

*Preeti*

DR. PREETI CHOUDHARY JAIN  
M.B.B.S., D.M.R.E.  
RADIOLOGIST

