**PATIENT NAME : DIYA TESSA JOSE**
**REF. DOCTOR : DR.SINDHU**
**CODE/NAME & ADDRESS :** CA00010147 -  
 MEDIWHEEL ARCOFEMI HEALTHCARE LIMITED  
 F701A, LADO SARAI, NEW DELHI,SOUTH DELHI,  
 DELHI,  
 SOUTH DELHI 110030  
 8800465156

**ACCESSION NO :** **4177XD000541**  
**PATIENT ID :** DIYAF0409944177  
**CLIENT PATIENT ID:**  
**ABHA NO :**
**AGE/SEX :** 29 Years Female  
**DRAWN :**  
**RECEIVED :** 05/04/2024 09:15:04  
**REPORTED :** 06/04/2024 12:54:59

Test Report Status	Final	Results	Units
--------------------	-------	---------	-------

**IMMUNOHAEMATOLOGY**
**MEDIWHEEL HEALTH CHECKUP BELOW 40(F)TMT**
**ABO GROUP & RH TYPE, EDTA WHOLE BLOOD**

ABO GROUP	TYPE O
RH TYPE	POSITIVE

<b>Interpretation(s)</b>

ABO GROUP & RH TYPE, EDTA WHOLE BLOOD-Blood group is identified by antigens and antibodies present in the blood. Antigens are protein molecules found on the surface of red blood cells. Antibodies are found in plasma. To determine blood group, red cells are mixed with different antibody solutions to give A,B,O or AB.

Disclaimer: "Please note, as the results of previous ABO and Rh group (Blood Group) for pregnant women are not available, please check with the patient records for availability of the same."

The test is performed by both forward as well as reverse grouping methods.

**DR.SMITHA PAULSON,MD**  
 (PATH),DPB  
 (Reg No - TCMC:35960)  
 LAB DIRECTOR & HEAD-  
 HISTOPATHOLOGY & CYTOLOGY

**DR.HARI SHANKAR, MBBS MD**  
 (Reg No - TCMC:62092)  
 HEAD - Biochemistry &  
 Immunology

Page 1 Of 8



View Details



View Report

**PERFORMED AT :**

DDRC AGILUS PATHLABS LIMITED  
 DDRC agilus TOWER, G-131,PANAMPILLY NAGAR,  
 ERNAKULAM, 682036  
 KERALA, INDIA  
 Tel : 93334 93334  
 Email : customercare.ddrc@agilus.in



Patient Ref. No. 66600008445814

**PATIENT NAME : DIYA TESSA JOSE**
**REF. DOCTOR : DR.SINDHU**
**CODE/NAME & ADDRESS : CA00010147 -**

 MEDIWHEEL ARCOFEMI HEALTHCARE LIMITED  
 F701A, LADO SARAI, NEW DELHI,SOUTH DELHI,  
 DELHI,  
 SOUTH DELHI 110030  
 8800465156

**ACCESSION NO : 4177XD000541**
**PATIENT ID : DIYAF0409944177**
**CLIENT PATIENT ID:**
**ABHA NO :**
**AGE/SEX : 29 Years Female**
**DRAWN :**
**RECEIVED : 05/04/2024 09:15:04**
**REPORTED : 06/04/2024 12:54:59**
**Test Report Status** Final
**Results**
**Biological Reference Interval**
**Units**
**MEDIWHEEL HEALTH CHECKUP BELOW 40(F)TMT**
**TREADMILL TEST**

TREADMILL TEST

TEST NOT DONE

**OPHTHAL**

OPTHAL

COMPLETED

**PHYSICAL EXAMINATION**

PHYSICAL EXAMINATION

NOT DONE

**JINCY P J**  
**RADIOGRAPHER**

Page 2 Of 8



View Details



View Report

**PERFORMED AT :**

 DDRC AGILUS PATHLABS LIMITED  
 Room A1, Ground Floor, Sitaram Tejal,  
 Opp.110KV Substation, Ashwini Junction  
 TRICHUR, 680022  
 KERALA, INDIA  
 Tel : 93334 93334  
 Email : customercare.ddrc@agilus.in

**Patient Ref. No. 66600008445814**

**PATIENT NAME : DIYA TESSA JOSE**

**REF. DOCTOR : DR.SINDHU**

**CODE/NAME & ADDRESS :** CA00010147 -  
 MEDIWHEEL ARCOFEMI HEALTHCARE LIMITED  
 F701A, LADO SARAI, NEW DELHI,SOUTH DELHI,  
 DELHI,  
 SOUTH DELHI 110030  
 8800465156

**ACCESSION NO :** **4177XD000541**  
**PATIENT ID :** DIYAF0409944177  
**CLIENT PATIENT ID:**  
**ABHA NO :**

**AGE/SEX :** 29 Years Female  
**DRAWN :**  
**RECEIVED :** 05/04/2024 09:15:04  
**REPORTED :** 06/04/2024 12:54:59

Test Report Status	Final	Results	Units
--------------------	-------	---------	-------

**MEDIWHEEL HEALTH CHECKUP BELOW 40(F)TMT**

**ECG WITH REPORT**

**REPORT  
 COMPLETED**

**USG ABDOMEN AND PELVIS**

**REPORT  
 COMPLETED**

**CHEST X-RAY WITH REPORT**

**REPORT  
 COMPLETED**

**HAEMATOLOGY**

**MEDIWHEEL HEALTH CHECKUP BELOW 40(F)TMT**

**GLYCOSYLATED HEMOGLOBIN(HBA1C), EDTA WHOLE BLOOD**

HBA1C	4.9	Normal	: 4.0 - 5.6%.	%
		Non-diabetic level	: < 5.7%.	
		Diabetic	: >6.5%	

Glycemic control goal  
 More stringent goal : < 6.5 %.  
 General goal : < 7%.  
 Less stringent goal : < 8%.

Glycemic targets in CKD :-  
 If eGFR > 60 : < 7%.  
 If eGFR < 60 : 7 - 8.5%.

MEAN PLASMA GLUCOSE	93.9	< 116.0	mg/dL
---------------------	------	---------	-------

**TINTU MARIYA  
 LAB TECHNOLOGIST**

**ANITTA ROBIN  
 LAB TECHNOLOGIST**

**DR. SINDHU GEORGE, MBBS, MD  
 (Reg No TCMC:28380)  
 QUALITY MANAGER**



View Details



View Report

**PATIENT NAME : DIYA TESSA JOSE**

**REF. DOCTOR : DR.SINDHU**

**CODE/NAME & ADDRESS :** CA00010147 -  
MEDIWHEEL ARCOFEMI HEALTHCARE LIMITED  
F701A, LADO SARAI, NEW DELHI,SOUTH DELHI,  
DELHI,  
SOUTH DELHI 110030  
8800465156

**ACCESSION NO :** **4177XD000541**  
**PATIENT ID :** DIYAF0409944177  
**CLIENT PATIENT ID:**  
**ABHA NO :**

**AGE/SEX :** 29 Years Female  
**DRAWN :**  
**RECEIVED :** 05/04/2024 09:15:04  
**REPORTED :** 06/04/2024 12:54:59

Test Report Status	Final	Results	Units
--------------------	-------	---------	-------

**BLOOD COUNTS,EDTA WHOLE BLOOD**

HEMOGLOBIN	12.9	12.0 - 15.0	g/dL
RED BLOOD CELL COUNT	4.43	3.8 - 4.8	mil/ $\mu$ L
WHITE BLOOD CELL COUNT	7.03	4.0 - 10.0	thou/ $\mu$ L
PLATELET COUNT	253	150 - 410	thou/ $\mu$ L

**RBC AND PLATELET INDICES**

HEMATOCRIT	39.6	36 - 46	%
MEAN CORPUSCULAR VOL	89.3	83 - 101	fL
MEAN CORPUSCULAR HGB.	29.2	27.0 - 32.0	pg
MEAN CORPUSCULAR HEMOGLOBIN CONCENTRATION	32.6	31.5 - 34.5	g/dL
RED CELL DISTRIBUTION WIDTH	13.1	11.6 - 14.0	%
MENTZER INDEX	20.2		
MEAN PLATELET VOLUME	8.8	6.8 - 10.9	fL

**WBC DIFFERENTIAL COUNT**

SEGMENTED NEUTROPHILS	58	40 - 80	%
LYMPHOCYTES	30	20 - 40	%
MONOCYTES	05	2 - 10	%
EOSINOPHILS	<b>07 High</b>	1 - 6	%
BASOPHILS	00	< 1 - 2	%
ABSOLUTE NEUTROPHIL COUNT	4.08	2.0 - 7.0	thou/ $\mu$ L
ABSOLUTE LYMPHOCYTE COUNT	2.11	1 - 3	thou/ $\mu$ L
ABSOLUTE MONOCYTE COUNT	0.35	0.20 - 1.00	thou/ $\mu$ L
ABSOLUTE EOSINOPHIL COUNT	0.49	0.02 - 0.50	thou/ $\mu$ L
NEUTROPHIL LYMPHOCYTE RATIO (NLR)	2.1		

**TINTU MARIYA**  
**LAB TECHNOLOGIST**

**ANITTA ROBIN**  
**LAB TECHNOLOGIST**

**DR. SINDHU GEORGE, MBBS, MD**  
**(Reg No TCMC:28380)**  
**QUALITY MANAGER**



View Details



View Report

**PERFORMED AT :**

DDRC AGILUS PATHLABS LIMITED  
Room A1, Ground Floor, Sitaram Tejal,  
Opp.110KV Substation, Ashwini Junction  
TRICHUR, 680022  
KERALA, INDIA  
Tel : 93334 93334  
Email : customercare.ddrc@agilus.in



**Patient Ref. No. 66600008445814**

**PATIENT NAME : DIYA TESSA JOSE**
**REF. DOCTOR : DR.SINDHU**
**CODE/NAME & ADDRESS : CA00010147 -**

 MEDIWHEEL ARCOFEMI HEALTHCARE LIMITED  
 F701A, LADO SARAI, NEW DELHI,SOUTH DELHI,  
 DELHI,  
 SOUTH DELHI 110030  
 8800465156

**ACCESSION NO : 4177XD000541**
**PATIENT ID : DIYAF0409944177**
**CLIENT PATIENT ID:**
**ABHA NO :**
**AGE/SEX : 29 Years Female**
**DRAWN :**
**RECEIVED : 05/04/2024 09:15:04**
**REPORTED : 06/04/2024 12:54:59**

Test Report Status	Final	Results	Units
--------------------	-------	---------	-------

**ERYTHROCYTE SEDIMENTATION RATE (ESR), EDTA BLOOD**

SEDIMENTATION RATE (ESR)	20	0 - 20	mm at 1 hr
--------------------------	----	--------	------------

**BIO CHEMISTRY**
**MEDIWHEEL HEALTH CHECKUP BELOW 40(F)TMT**
**BLOOD UREA NITROGEN (BUN), SERUM**

BLOOD UREA NITROGEN	8	Adult(<60 yrs) : 6 to 20	mg/dL
---------------------	---	--------------------------	-------

**BUN/CREAT RATIO**

BUN/CREAT RATIO	14.5		
-----------------	------	--	--

**CREATININE, SERUM**

CREATININE	0.55	18 - 60 yrs : 0.6 - 1.1	mg/dL
------------	------	-------------------------	-------

**GLUCOSE, POST-PRANDIAL, PLASMA**

GLUCOSE, POST-PRANDIAL, PLASMA	SAMPLE NOT RECEIVED	Diabetes Mellitus : > or = 200. Impaired Glucose tolerance/ Prediabetes : 140 - 199. Hypoglycemia : < 55.	mg/dL
--------------------------------	---------------------	--	-------

**GLUCOSE FASTING, FLUORIDE PLASMA**

**TINTU MARIYA**  
 LAB TECHNOLOGIST

**ANITTA ROBIN**  
 LAB TECHNOLOGIST

Page 5 Of 8



View Details



View Report

**PERFORMED AT :**

 DDRC AGILUS PATHLABS LIMITED  
 Room A1, Ground Floor, Sitaram Tejal,  
 Opp.110KV Substation, Ashwini Junction  
 TRICHUR, 680022  
 KERALA, INDIA  
 Tel : 93334 93334  
 Email : customercare.ddrc@agilus.in

**Patient Ref. No. 66600008445814**

**PATIENT NAME : DIYA TESSA JOSE**

**REF. DOCTOR : DR.SINDHU**

**CODE/NAME & ADDRESS :** CA00010147 -  
 MEDIWHEEL ARCOFEMI HEALTHCARE LIMITED  
 F701A, LADO SARAI, NEW DELHI,SOUTH DELHI,  
 DELHI,  
 SOUTH DELHI 110030  
 8800465156

**ACCESSION NO :** **4177XD000541**  
**PATIENT ID :** DIYAF0409944177  
**CLIENT PATIENT ID:**  
**ABHA NO :**

**AGE/SEX :** 29 Years Female  
**DRAWN :**  
**RECEIVED :** 05/04/2024 09:15:04  
**REPORTED :** 06/04/2024 12:54:59

Test Report Status	Final	Results	Units
--------------------	-------	---------	-------

FBS (FASTING BLOOD SUGAR)	108	Diabetes Mellitus : > or = 126. Impaired fasting Glucose/ Prediabetes : 101 - 125. Hypoglycemia : < 55.	mg/dL
---------------------------	-----	--	-------

**LIVER FUNCTION TEST WITH GGT**

BILIRUBIN, TOTAL	0.60	General Range : < 1.1	mg/dL
BILIRUBIN, DIRECT	0.22	General Range : < 0.3	mg/dL
BILIRUBIN, INDIRECT	0.38	0.00 - 1.00	mg/dL
TOTAL PROTEIN	6.4	Ambulatory : 6.4 - 8.3 Recumbant : 6 - 7.8	g/dL
ALBUMIN	4.4	20-60yrs : 3.5 - 5.2	g/dL
GLOBULIN	2.0	2.0 - 4.1	g/dL
ALBUMIN/GLOBULIN RATIO	<b>2.2 High</b>	1.0 - 2.0	RATIO
ASPARTATE AMINOTRANSFERASE (AST/SGOT)	13	Adults : < 33	U/L
ALANINE AMINOTRANSFERASE (ALT/SGPT)	14	Adults : < 34	U/L
ALKALINE PHOSPHATASE	76	Adult(<60yrs) : 35 - 105	U/L
GAMMA GLUTAMYL TRANSFERASE (GGT)	14	Adult (female) : < 40	U/L

**TOTAL PROTEIN, SERUM**

TOTAL PROTEIN	6.4	Ambulatory : 6.4 - 8.3 Recumbant : 6 - 7.8	g/dL
---------------	-----	---	------

**URIC ACID, SERUM**

URIC ACID	3.8	Adults : 2.4-5.7	mg/dL
-----------	-----	------------------	-------



**DR. SINDHU GEORGE, MBBS, MD**  
 (Reg No TCMC:28380)  
**QUALITY MANAGER**



**TINTU MARIYA**  
**LAB TECHNOLOGIST**



**ANITTA ROBIN**  
**LAB TECHNOLOGIST**



View Details



View Report

**PERFORMED AT :**

DDRC AGILUS PATHLABS LIMITED  
 Room A1, Ground Floor, Sitaram Tejal,  
 Opp.110KV Substation, Ashwini Junction  
 TRICHUR, 680022  
 KERALA, INDIA  
 Tel : 93334 93334  
 Email : customercare.ddrc@agilus.in



**Patient Ref. No. 66600008445814**

**PATIENT NAME : DIYA TESSA JOSE**

**REF. DOCTOR : DR.SINDHU**

**CODE/NAME & ADDRESS :** CA00010147 -  
MEDIWHEEL ARCOFEMI HEALTHCARE LIMITED  
F701A, LADO SARAI, NEW DELHI,SOUTH DELHI,  
DELHI,  
SOUTH DELHI 110030  
8800465156

**ACCESSION NO :** **4177XD000541**  
**PATIENT ID :** DIYAF0409944177  
**CLIENT PATIENT ID:**  
**ABHA NO :**

**AGE/SEX :** 29 Years Female  
**DRAWN :**  
**RECEIVED :** 05/04/2024 09:15:04  
**REPORTED :** 06/04/2024 12:54:59

Test Report Status	Final	Results	Units
--------------------	-------	---------	-------

**BIOCHEMISTRY - LIPID**

**MEDIWHEEL HEALTH CHECKUP BELOW 40(F)TMT**

**LIPID PROFILE, SERUM**

CHOLESTEROL	224	Desirable : < 200 Borderline : 200-239 High : >or= 240	mg/dL
TRIGLYCERIDES	78	Normal : < 150 High : 150-199 Hypertriglyceridemia : 200-499 Very High : > 499	mg/dL
HDL CHOLESTEROL	48	General range : 40-60	mg/dL
LDL CHOLESTEROL, DIRECT	<b>176 High</b>	Optimum : < 100 Above Optimum : 100-129 Borderline High : 130-159 High : 160-189 Very High : >or= 190	mg/dL
NON HDL CHOLESTEROL	<b>176 High</b>	Desirable: Less than 130 Above Desirable: 130 - 159 Borderline High: 160 - 189 High: 190 - 219 Very high: > or = 220	mg/dL
VERY LOW DENSITY LIPOPROTEIN	15.6	< or = 30.0	mg/dL
CHOL/HDL RATIO	<b>4.7 High</b>	3.30 - 4.40	
LDL/HDL RATIO	<b>3.7 High</b>	0.5 - 3.0	

**SPECIALISED CHEMISTRY - HORMONE**

**MEDIWHEEL HEALTH CHECKUP BELOW 40(F)TMT**

**THYROID PANEL, SERUM**

T3	95.16	Non-Pregnant : 60-181 Pregnant Trimester-wise 1st : 81-190	ng/dL
----	-------	--	-------

**DR. SINDHU GEORGE, MBBS, MD**  
(Reg No TCMC:28380)  
**QUALITY MANAGER**

**ASWATHY E S**  
**LAB TECHNOLOGIST**



View Details



View Report

**PERFORMED AT :**

DDRC AGILUS PATHLABS LIMITED  
Room A1, Ground Floor, Sitaram Tejal,  
Opp.110KV Substation, Ashwini Junction  
TRICHUR, 680022  
KERALA, INDIA  
Tel : 93334 93334  
Email : customercare.ddrc@agilus.in



**Patient Ref. No. 66600008445814**

**PATIENT NAME : DIYA TESSA JOSE**

**REF. DOCTOR : DR.SINDHU**

**CODE/NAME & ADDRESS :** CA00010147 -  
 MEDIWHEEL ARCOFEMI HEALTHCARE LIMITED  
 F701A, LADO SARAI, NEW DELHI,SOUTH DELHI,  
 DELHI,  
 SOUTH DELHI 110030  
 8800465156

**ACCESSION NO :** **4177XD000541**  
**PATIENT ID :** DIYAF0409944177  
**CLIENT PATIENT ID:**  
**ABHA NO :**

**AGE/SEX :** 29 Years Female  
**DRAWN :**  
**RECEIVED :** 05/04/2024 09:15:04  
**REPORTED :** 06/04/2024 12:54:59

Test Report Status	Final	Results	Units
--------------------	-------	---------	-------

T4	7.90	2nd : 100-260 3rd : 100-260 3.2 - 12.6	µg/dl
TSH 3RD GENERATION	1.370	18-49 yrs(Non-Pregnant) :0.4-4.2  Pregnant (Trimester wise): 1st : 0.1-2.5 2nd : 0.2-3.0 3rd : 0.3-3.0	µIU/mL

**\*\*End Of Report\*\***

Please visit <https://ddrcagilus.com> for related Test Information for this accession

**DR. SINDHU GEORGE, MBBS, MD**  
 (Reg No TCMC:28380)  
**QUALITY MANAGER**

**ASWATHY E S**  
**LAB TECHNOLOGIST**



View Details



View Report

**PERFORMED AT :**

DDRC AGILUS PATHLABS LIMITED  
 Room A1, Ground Floor, Sitaram Tejal,  
 Opp.110KV Substation, Ashwini Junction  
 TRICHUR, 680022  
 KERALA, INDIA  
 Tel : 93334 93334  
 Email : [customercare.ddrc@agilus.in](mailto:customercare.ddrc@agilus.in)



**Patient Ref. No. 66600008445814**





**DDRC Agilus thrissur**

Age / Gender: 29/Female  
Patient ID: 00  
Patient Name: Diya tessa jose

Date and Time: 5th Apr 24 9:43 AM

eg wnl

**Dr. RAJOD V. AS**  
MD (Medicine), DM (Card)  
Reg. No: 27265  
Consultant Cardiologist  
KMC, Amal Jangam  
ASTINI PRESEPTIL, THRISSUR

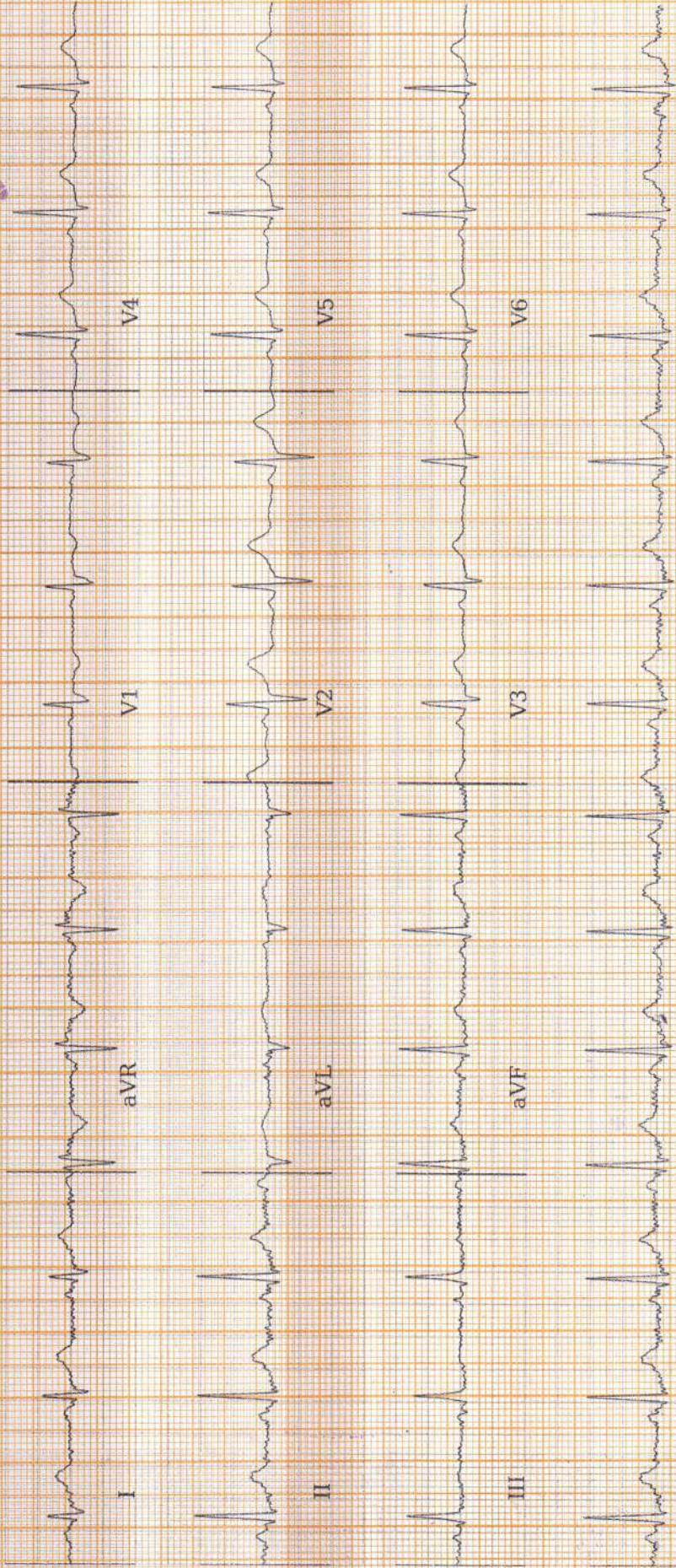

AR: 82bpm    VR: 81bpm    QRSD: 92ms    QT: 362ms    QTcB: 420.61ms  
25.0 mm/s 10.0 mm/mV    0-20Hz, 50Hz



**ECG Within Normal Limits: Sinus Rhythm. Please correlate clinically.**

REPORTED BY



Dr. Pashant Salshe  
MBBS, MD

Disclaimer: Analysis in this report is based on ECG alone and should only be used as an adjunct to clinical history, symptoms and results of other invasive and non-invasive tests and must be interpreted by a qualified physician.

KMC 34384

**DDRC AGILUS PATHLABS LTD.**

R

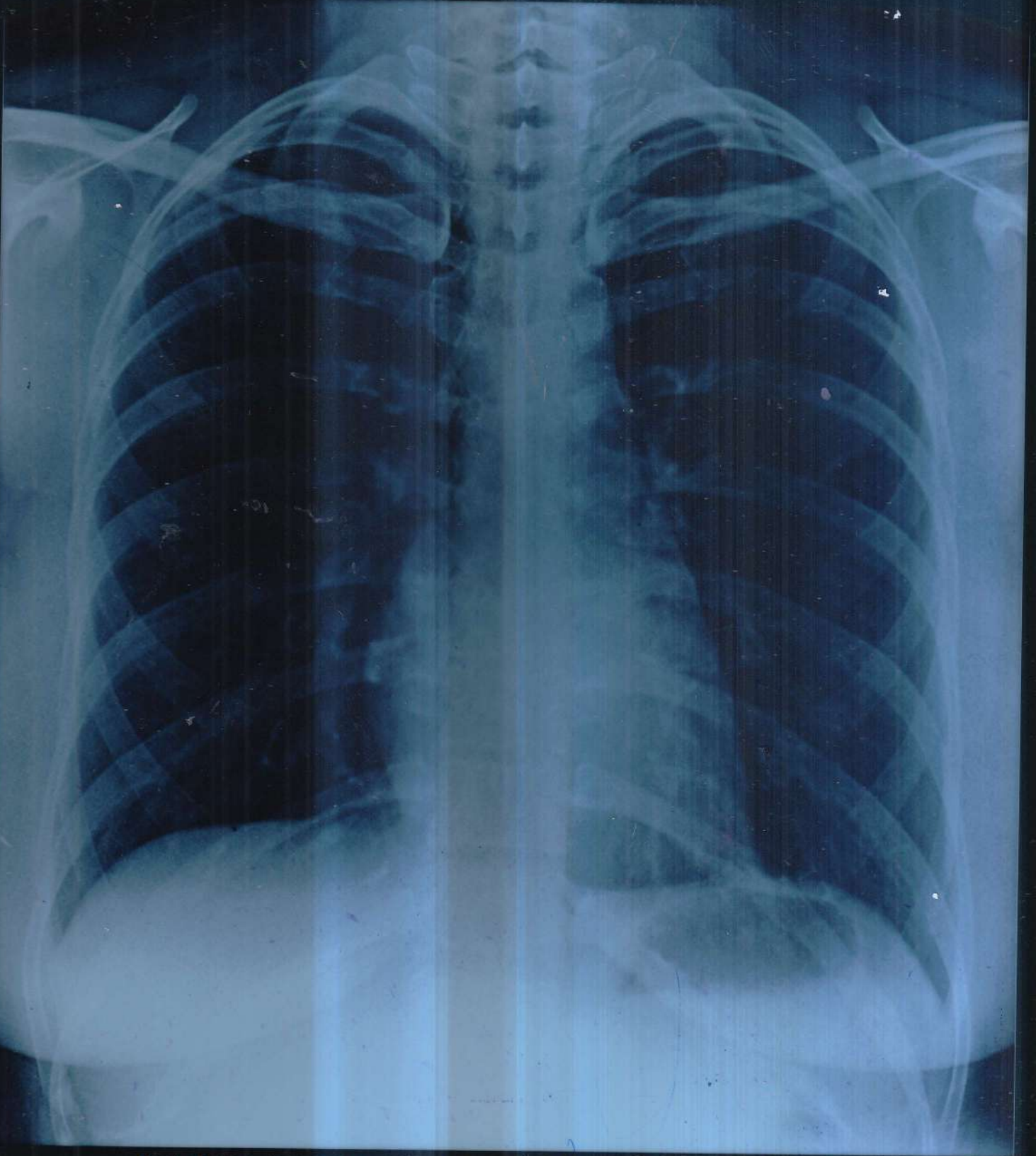

DIYA TESSA JOSE 29Y/F XD0541 CHEST-PA 05-Apr-24 09:30 AM

DDRC AGILUS, THRISSUR. PH9446425900

**Name: DIYA TESSA JOSE****Date: 05.04.2024****Age/Sex: 29Y /FEMALE****CHEST X-RAY (PA View):**

Trachea is central.

Cardiac shadow appears normal in size and configuration.

Both lung fields are clear.

Bilateral costophrenic and cardiophrenic angles are clear.

No focal consolidation, effusion, pulmonary edema or pneumothorax.

Both hila appear normal.

Bony thorax and soft tissues are unremarkable.

**IMPRESSION:**

➤ **No significant abnormality detected.**



**DR. BHARATH CHANDRAN G.**  
**MBBS, MD-REG NO: 53107(TCMC)**  
**CONSULTANT RADIOLOGIST**

**Dr. BHARATH CHANDRAN G**  
**MBBS, MD**  
**CONSULTANT RADIOLOGIST**  
**Reg. No. : 53107 (TCMC)**



# Drishyam Eye Care Hospital LLP

See The World With Us



## VISION CERTIFICATE

This is to certify that DIYA DESSA JOSE 29/6 has been examined and results are as follows

	Right Eye	Left Eye
Distant Vision	: 6/6 [-0.50 DS] 6/6	6/6 [-0.50 DS] 6/6
Near vision	: 1/6	1/6
IOP(Intra ocular pressure)	: 18 mm of Hg	19 mm of Hg
Anterior segment	: NORMAL	NORMAL
Fundus	: NORMAL	NORMAL
Squint	: Nil	Nil
Colour Vision	: NORMAL	NORMAL

*Reshmi*  
Doctor's Signature

Place : THRISSUR  
Date : 05/04/24

DR. RESHMI E. GEORGE  
M.B.B.S., MS(OPH)  
CONSULTANT OPHTHALMOLOGIST  
Reg.No : 44076



Contact: 0487 22 222 99  
www.drishyameye.com  
info@drishyameye.com

**Drishyam Eye Care Hospital LLP**  
Opp. BSNL Office, Kovilakathumpadam, Thrissur,  
Kerala -680022 | Mob: +91 7025 11 11 99

<b>Patient Name: MRS. DIYA TESSA JOSE</b>	<b>Age: 29Y</b>	<b>Sex: Female</b>
<b>Ref. Consultant :</b>	<b>AC No: 4177XD000541</b>	<b>Date: 05.04.2024</b>
<b>Clinical details: Health check up</b>		

### USG ABDOMEN AND PELVIS

Liver measures 11.8 cm, normal in size and fatty in echotexture. No focal lesions seen. PV and CBD are normal in course and calibre. No dilatation of intrahepatic biliary radicals seen. Subphrenic spaces are normal.

Gall bladder is distended and appears normal.

Spleen measures 7.5 cm, normal in size and echotexture. No focal or diffuse lesions seen.

Pancreas (head & body) is normal in size and echotexture. No focal lesions seen. No duct dilatation or calcification seen. Tail is obscured.

Right kidney measures 9.8 x 8.5 cm. Normal in size and cortical echogenicity. Cortico medullary differentiation is maintained. No calculus or mass seen. No dilatation of pelvicalyceal system.

Left kidney measures 9.5 x 4.4 cm. Normal in size and cortical echogenicity. Cortico medullary differentiation is maintained. No calculus or mass seen. No dilatation of pelvicalyceal system.

Urinary bladder is distended. Wall appears normal. No calculus or mass seen.

Uterus is anteverted and measures 3.5 x 4 x 6.5cm, normal in size and echotexture. No focal myometrial lesions. Endometrial thickness 4 mm.

Right ovary measures 2.3 x 1.8cm. Left ovary measures 1.3 x 2.2 cm. Both ovaries are normal in size and echotexture.

No adnexal mass seen. No free fluid noted in POD.

No ascites. Upper para aortic area normal. No significant bowel wall thickening noted.

### IMPRESSION

➤ **Grade I fatty infiltration of liver.**

Dr. BHARATH CHANDRAN G  
 MBBS, MD  
 CONSULTANT RADIOLOGIST

DR. BHARATH CHANDRAN G.  
 MBBS, MD-REG NO: 53107 (TCMC)  
 CONSULTANT RADIOLOGIST

Thanks for your referral. *Ultrasound reports need not be fully accurate. It has to be correlated clinically and with relevant investigations.*





*Handwritten signature and number: 9496687972*

  
 ഇൻഡ്യ തിരഞ്ഞെടുപ്പ് കമ്മീഷൻ  
 തിരിച്ചറിയൽ കാർഡ്  
**ELECTION COMMISSION OF INDIA**  
**IDENTITY CARD**  
 XEE0423111



സമ്മതിദായകന്റെ പേര് : ദിയാ ടെസ്സ ജോസ്  
 Elector's Name : Diya Tessa Jose  
 അമ്മയുടെ പേര് : ജോസൻ ജോർജ്ജ്  
 Mother's Name : Josen George  
 സ്ത്രീ/പുരുഷൻ: Sex : സ്ത്രീ / F  
 ജനനത്തീയതി/ Date of Birth : 04/09/1994

XEE0423111

വിലാസം : 145ഡിഐ (11/562)  
 തുണ്ടിപറമ്പിൽ  
 8, കോമന  
 അമ്പലപ്പുഴ സൗത്ത് പഞ്ചായത്ത്  
 പിൻ കോഡ് 688561  
 Address : 145DI (11/562)  
 Thundiparambil  
 8, Komana.  
 Ambalappuzha South Panchayath  
 Pincode 688561  
 തിരഞ്ഞെടുപ്പ് കമ്മീഷൻ അധികാരി  
 105 അമ്പലപ്പുഴ അസംബ്ലി നിയോജകമണ്ഡലം  
**Electoral Registration Officer**  
 105 AMBALAPUZHA LA Constituency  
 സ്ഥലം : അമ്പലപ്പുഴ  
 Place : Ambalappuzha  
 തീയതി/Date : 14/01/2013  
 മേൽവിലാസം മാറാതെ, പുതിയ സ്ഥലത്ത് പേര് മാർച്ചുവേല  
 അപേക്ഷ നൽകുന്നതാൽ ഈ കാർഡ് നസർ കൂടി  
 മേൽവിലാസം മാറ്റേണ്ടതാണ്.  
 In case of change in address, mention this Card No. in the  
 relevant Form for including your name in the roll of the  
 changed address and to obtain the card with the same number