

Medical Form & EYE CHECK UP

Demographic Information:

Name : Dilip Nayya Date : 11/04/24
 Age : 30
 Sex : Male

VITALS CHECKUP

Blood Pressure	:-	124/82 mmHg	HEIGHT [IN CM]	:-	172cm
Heart Rate	:-	82 /min	Weight (in Kgs)	:-	66kg
Spo2	:-	98%	BMI VALUE	:-	22.3
PULSE	:-	84 /min Reguler	BMI STATUS	:-	Normal

HISTORY

Current Health Complaints	} 20
Past History	
Family History	
Allergies	
Ongoing Medication	

Any other problems needing attention / Overall Assessment :

REMARKS :-

NAD

EYE TEST

1. VISION :-

A. NEAR VISION

RIGHT EYE :- 0
 LEFT EYE :- 0

B. DISTANCE VISION

RIGHT EYE :- 6/6 with
 LEFT EYE :- 6/6 specs

2. COLOR VISION :-

RIGHT EYE :- 0
 LEFT EYE :- 0

3. NIGHT VISION :-

RIGHT EYE :- 0
 LEFT EYE :- 0

REMARKS :- NAD

Dr. Chiranjit Patel
 M.B.B.S. 49432
 DOCTOR SIGN

Revival Diagnostic

401, Aqua Corridor,
 B/s. Star Bazar, Surat-395009
 Mo. 91062-28601



Dental Checkup

Patient Name: - Dilip Mawya

Age: - 30 Sex: - M

Past Medical History

1) Smoking 2) Alcohol 3) Hepatitis B & C 4) Diabetics 6) Tobacco 5) Allergy 6) Asthma

7) Any Other: NO

PDH: -

O/E: -

Investigation: NO

Treatment: - NO

Doctor's Sign and Stamp

C.K. Patel

Dr. Chirag Patel
M.B.B.S. G-49432

Consent Form:

Dilip Mawya have given true & total information to the dentist regarding past & present illness as well as ongoing medical treatment. I have been fully informed regarding treatment for present illness. Along with benefit & possible risk from medicines / Surgery / Anesthetic drugs to be used by the dentist in my own understanding language. I hereby willingly permit the dentist to undertake the treatment or surgical intervention.

Patient Signature: *[Signature]*

Revival Diagnostic

401, Aqua Corridor,
B/s. Star Bazar, Surat-395009
Mo. 91062-28601





REVIVAL DIAGNOSTICS

Name	MAURYA DILIP SHIVKUMAR	Age/Gender	30Yrs/Male
Reg No.	3622/24	Receipt No	527
Referred By	Bank of Baroda (BOB) - MEDI WHEEL()	Mode of Payment	CREDIT
Collection Type	CENTER	Collection DateTime	11-Apr-2024 09:11 AM

BLOOD GROUP - 11042459 Released at 11-Apr-2024 12:28 PM

Parameter	Result	Biological Ref.Range	Method
-Blood Group	"A"		
-Rh Factor	POSITIVE		

CBC - 11042459 Released at 11-Apr-2024 11:15 AM

Parameter	Result	Biological Ref.Range	Method
-Haemoglobin	14.3 gm/dL	(13.5 - 18 gm/dL)	Auto
-RBC Count	5.03 mill/cumm	(4.6 - 6.2 mill/cumm)	Auto
-Total WBC Count	4800 /cumm	(4000 - 10000 /cumm)	Auto
-Platelet Count	2.36 lakh/cumm	(1.5 - 4.5 lakh/cumm)	Auto

Blood Indices

-HCT	44.9 %	(40 - 55 %)	Auto
-MCV	89.2 fl	(80 - 92 fl)	Auto
-MCH	28.4 pg	(27 - 31 pg)	Auto
-MCHC	32.0 gm/dL	(32 - 36 gm/dL)	Auto
-RDW	13.2 %	(11 - 15 %)	Auto

Diff WBC Count

-Polymorphs	51 %	(40 - 80 %)	Microscopically
-Lymphocytes	41 %	H (20 - 40 %)	Microscopically
-Eosinophils	06 %	(1 - 6 %)	Microscopically
-Monocytes	02 %	(2 - 7 %)	Microscopically
-Basophils	00 %	(0 - 1 %)	Microscopically
-PLATELET ON SMEAR	Adequate		Microscopically
-MALARIAL PARASITES	Malarial Parasites Not Detected		Microscopically

[Test performed on Fully Automated Hematology Analyzer ERBA H-360]

Revival Diagnostics
401-Aqua Corridor,
Beside Star Bazar, Adajan,
Surat-395009. Mo. 9825947717

Sg

Dr. Shivangi Gandhi
M.B.B.S, M.D (Pathology)

0261-2747788, 98259 47712

4th Floor, Aqua Corridor, Hazira Road, Adajan Pal, Surat - 395009.

revivaldiagnostics.surat@gmail.com

www.revivaldiagnostics.com

This Medical Report is Not Intended for Medico-legal Purposes. Laboratory Test Results are Subject to Technical limitation and Should be Clinically Correlate for Final Diagnosis



REVIVAL DIAGNOSTICS

Name	MAURYA DILIP SHIVKUMAR	Age/Gender	30Yrs/Male
Reg No.	3622/24	Receipt No	527
Referred By	Bank of Baroda (BOB) - MEDI WHEEL()	Mode of Payment	CREDIT
Collection Type	CENTER	Collection DateTime	11-Apr-2024 09:11 AM

ESR - 11042459 Released at 11-Apr-2024 11:37 AM

Parameter	Result	Biological Ref.Range	Method
-E.S.R	02 mm/hr	(1 - 10 mm/hr)	

Revival Diagnostics

401-Aqua Corridor,
Beside Star Bazar, Adajan,
Surat-395009. Mo. 9825947717

0261-2747788, 98259 47712

4th Floor, Aqua Corridor, Hazira Road, Adajan Pal, Surat - 395009.

sg

Dr. Shivangi Gandhi
M.B.B.S, M.D.(Pathology)

@ revivaldiagnostics.surat@gmail.com

www.revivaldiagnostics.com



REVIVAL DIAGNOSTICS

Name	MAURYA DILIP SHIVKUMAR	Age/Gender	30Yrs/Male
Reg No.	3622/24	Receipt No	527
Referred By	Bank of Baroda (BOB) - MEDI WHEEL()	Mode of Payment	CREDIT
Collection Type	CENTER	Collection DateTime	11-Apr-2024 09:11 AM

FBS & PPBS - 11042460 Released at 11-Apr-2024 01:15 PM

Parameter	Result	Biological Ref.Range	Method
-Fasting Blood Sugar (FBS)	83 mg/dL	70-100 mg/dl Impaired Tolerance: 100-125 Diabetes Mellitus: \geq 126 (American diabetes association guidelines 2022)	
-Fasting Urine Sugar	Absent		
-Fasting Urine Acetone	Absent		
-PPBS	115 mg/dL	(90 - 140 mg/dL)	
-PP2BS URINE SUGAR	Absent		
-PP2BS URINE ACETONE	Absent		

Revival Diagnostics

401-Aqua Corridor,
Beside Star Bazar, Adajan,
Surat-395009. Mo. 9825947717
0261-2747788, 98259 47712



0261-2747788, 98259 47712



4th Floor, Aqua Corridor, Hazira Road, Adajan Pal, Surat - 395009.

SG

Dr. Shivangi Gandhi
M.B.B.S, M.D (Pathology)



revivaldiagnostics.surat@gmail.com



www.revivaldiagnostics.com



REVIVAL DIAGNOSTICS

Name	MAURYA DILIP SHIVKUMAR	Age/Gender	30Yrs/Male
Reg No.	3622/24	Receipt No	527
Referred By	Bank of Baroda (BOB) - MEDI WHEEL()	Mode of Payment	CREDIT
Collection Type	CENTER	Collection DateTime	11-Apr-2024 09:11 AM

LIVER FUNCTION TEST (LFT) - 11042461 Released at 11-Apr-2024 12:11 PM

Parameter	Result	Biological Ref.Range	Method
-Serum Total Bilirubin	1.5 mg/dL	H (0 - 1.3 mg/dL)	Diazo
-Serum Direct Bilirubin	0.5 mg/dL	H (0 - 0.4 mg/dL)	Diazo
-Serum InDirect Bilirubin	1.0 mg/dL	(0.1 - 1.3 mg/dL)	Calculated
-Total Protein (TP)	6.7 gm/dL	(6.4 - 8.3 gm/dL)	Biuret
-Albumin (ALB)	4.1 gm/dL	(3.5 - 5.2 gm/dL)	BCG
-Globulin	2.6 gm/dL	(2.3 - 3.6 gm/dL)	Calculated
-A/G Ratio	1.58 gm/dL	(1 - 2.3 gm/dL)	Calculated
-SGPT(ALT)	25 U/L	(5 - 45 U/L)	IFCC, Kinetic without Pyridoxal Phosphate
-SGOT (AST)	22 U/L	(0 - 35 U/L)	IFCC, Without Pyridoxal Phosphate
-Alkaline Phosph.	54 U/L	(42 - 128 U/L)	ALP-AMP
-GGT	19 U/L	(5 - 50 U/L)	Glupa-C

[Test performed on Fully Automated Biochemistry Analyzer ERBA EM200]

Revival Diagnostics

401-Aqua Corridor,
Beside Star Bazar, Adajan,
Surat-395009. Mo. 9825947712

Dr. Shivangi Gandhi
M.B.B.S, M.D (Pathology)

0261-2747788, 98259 47712

4th Floor, Aqua Corridor, Hazira Road, Adajan Pal, Surat - 395009.

revivaldiagnostics.surat@gmail.com

www.revivaldiagnostics.com



REVIVAL DIAGNOSTICS

Name	MAURYA DILIP SHIVKUMAR	Age/Gender	30Yrs/Male
Reg No.	3622/24	Receipt No	527
Referred By	Bank of Baroda (BOB) - MEDI WHEEL()	Mode of Payment	CREDIT
Collection Type	CENTER	Collection DateTime	11-Apr-2024 09:11 AM

Creatinine - 11042461 Released at 11-Apr-2024 12:11 PM

Parameter	Result	Biological Ref.Range	Method
-Creatinine	0.9 mg/dL	(0.6 - 1.4 mg/dL)	ENZYMATIC

BUN - 11042461 Released at 11-Apr-2024 11:11 AM

Parameter	Result	Biological Ref.Range	Method
-Blood Urea Nitrogen (BUN)	12 mg/dL	(6 - 20 mg/dL)	Calculated

Uric Acid - 11042461 Released at 11-Apr-2024 12:11 PM

Parameter	Result	Biological Ref.Range	Method
-Uric Acid	6.3 mg/dL	(3.5 - 7.2 mg/dL)	Uricase-POD

Revival Diagnostics

401-Aqua Corridor,
Beside Star Bazar, Adajan,
Surat-395009. Mo. 9825947712

0261-2747788, 98259 47712

4th Floor, Aqua Corridor, Hazira Road, Adajan Pal, Surat - 395009.

sg

Dr. Shivangi Gandhi
M.B.B.S, M.D (Pathology)

@ revivaldiagnostics.surat@gmail.com

www.revivaldiagnostics.com



REVIVAL DIAGNOSTICS

Name	MAURYA DILIP SHIVKUMAR	Age/Gender	30Yrs/Male
Reg No.	3622/24	Receipt No	527
Referred By	Bank of Baroda (BOB) - MEDI WHEEL()	Mode of Payment	CREDIT
Collection Type	CENTER	Collection DateTime	11-Apr-2024 09:11 AM

Lipid Profile - 11042461 Released at 11-Apr-2024 12:11 PM

Parameter	Result	Biological Ref.Range	Method
-Serum Cholesterol	123 mg/dL	Desirable < 200 mg/dl Borderline High : 200-239 mg/dl High : > 240 mg/dl	CHOD-PAP
-Serum Triglyceride	60 mg/dL	Normal < 150 mg/dl Borderline High : 150 - 199 mg/dl High : 200 - 499 mg/dl Very High : 500 mg/dl	GPO-POD Method
-Serum HDLD(Direct)	53 mg/dL	Normal :> 55 mg/dl Borderline : 35-55 mg/dl Undesirable: < 35 mg/dl	PVS-PEGME Precipitation with CHOD-POD
-Serum VLDL	12 mg/dL	(5 - 30 mg/dL)	Calculated
-Serum LDL(Direct)	58 mg/dL	Optimal:< 100 mg/dl Above Optimal : 100- 129 mg/dl Borderline High : 130-159 mg/dl High : > 160-189mg/dl Very High : >190 mg/dl	Calculated
-Chol/HDL	2.32	Low risk: <3.8 Medium Risk: 3.8 to 5.9 High Risk: > 6	Calculated
-LDL/Chol	2.12	Low risk: <3.55 Medium Risk: 3.55 to 4.0 High Risk: > 6	Calculated

[Test performed on Fully Automated Biochemistry Analyzer ERBA EM200]

Revival Diagnostics

401-Aqua Corridor,
Beside Star Bazar, Adajan,
Surat-395009. Mo. 9825947712

Dr. Shivangi Gandhi
M.B.B.S, M.D (Pathology)

0261-2747788, 98259 47712

4th Floor, Aqua Corridor, Hazira Road, Adajan Pal, Surat - 395009.

revivaldiagnostics.surat@gmail.com

www.revivaldiagnostics.com



REVIVAL DIAGNOSTICS

Name	MAURYA DILIP SHIVKUMAR	Age/Gender	30Yrs/Male
Reg No.	3622/24	Receipt No	527
Referred By	Bank of Baroda (BOB) - MEDI WHEEL()	Mode of Payment	CREDIT
Collection Type	CENTER	Collection DateTime	11-Apr-2024 09:11 AM

Urine Routine & Micro Examination - 11042463 Released at 11-Apr-2024 01:19 PM

Parameter	Result	Biological Ref.Range	Method
Physical Examination			
-Quantity	20		Manual
-Colour	Pale Yellow	Pale Yellow	Manual
-Appearance	Clear	Clear	Manual
-Reaction (pH)	Acidic		Dipstick
-Specific Gravity	1.010		Dipstick
Chemical Examination			
-Proteins.	Absent		Dipstick
-Sugar	Absent		Dipstick
-Acetone.	Absent		Dipstick
-Bile Salts	Absent	Absent	Dipstick
-Bile Pigments	Absent	Absent	Dipstick
-Occult Blood Test (OBT).	Negative		Dipstick
Microscopic Examination			
-Pus Cells	Occasional		Microscopically
-Red Blood Cells	Absent		Microscopically
-Epithelial Cells	1-2		Microscopically
-Bacteria.	Absent		Microscopically
-Crystals	Absent	Absent	Microscopically
-Others	NIL	Absent	Microscopic Examination

Revival Diagnostics
401-Aqua Corridor,
Beside Star Bazar, Adajan,
Surat-395009. Mo. 9825947712



0261-2747788, 98259 47712



4th Floor, Aqua Corridor, Hazira Road, Adajan Pal, Surat - 395009.

sg

Dr. Shivangi Gandhi
M.B.B.S, M.D (Pathology)



revivaldiagnostics.surat@gmail.com



www.revivaldiagnostics.com



REVIVAL DIAGNOSTICS

Name	MAURYA DILIP SHIVKUMAR	Age/Gender	30Yrs/Male
Reg No.	3622/24	Receipt No	527
Referred By	Bank of Baroda (BOB) - MEDI WHEEL()	Mode of Payment	CREDIT
Collection Type	CENTER	Collection DateTime	11-Apr-2024 09:11 AM

Total T3 T4 TSH - 11042461 Released at 11-Apr-2024 12:44 PM

Parameter	Result	Biological Ref.Range	Method
-Total T3	0.92 ng/ml	(0.87 - 1.78 ng/ml)	Fluorescence Enzyme Immunoassay
-Total T4	6.33 ug/dl	(4.6 - 11 ug/dl)	Fluorescence Enzyme Immunoassay
-TSH	6.59 uIU/ml	H 0.50 - 5.50 uIU/ml 5.5 to 15 uIU/ml - Suggested Clinical co-relation or Repeat test with new sample as physiological factors can give falsely high TSH Above 15uIU/ml Hypothyroid PREGNANT WOMEN normal ranges for TSH: 1st Trimester : 0.0878 - 2.8293 uIU/ml 2nd Trimester : 0.1998 - 2.7915 uIU/ml 3rd Trimester : 0.307 - 2.9028 uIU/ml Ref: TIETZ Fundamentals of Clinical Chemistry	Fluorescence Enzyme Immunoassay

[Test performed on Fully Automated Immunology Analyzer Maglumi-600]

Revival Diagnostics

401-Aqua Corridor,
Beside Star Bazar, Adajan,
Surat-395009. Mo. 9825947717

0261-2747788, 98259 47712

4th Floor, Aqua Corridor, Hazira Road, Adajan Pal, Surat - 395009.

Dr. Shivangi Gandhi
M.B.B.S, M.D (Pathology)

@ revivaldiagnostics.surat@gmail.com

www.revivaldiagnostics.com

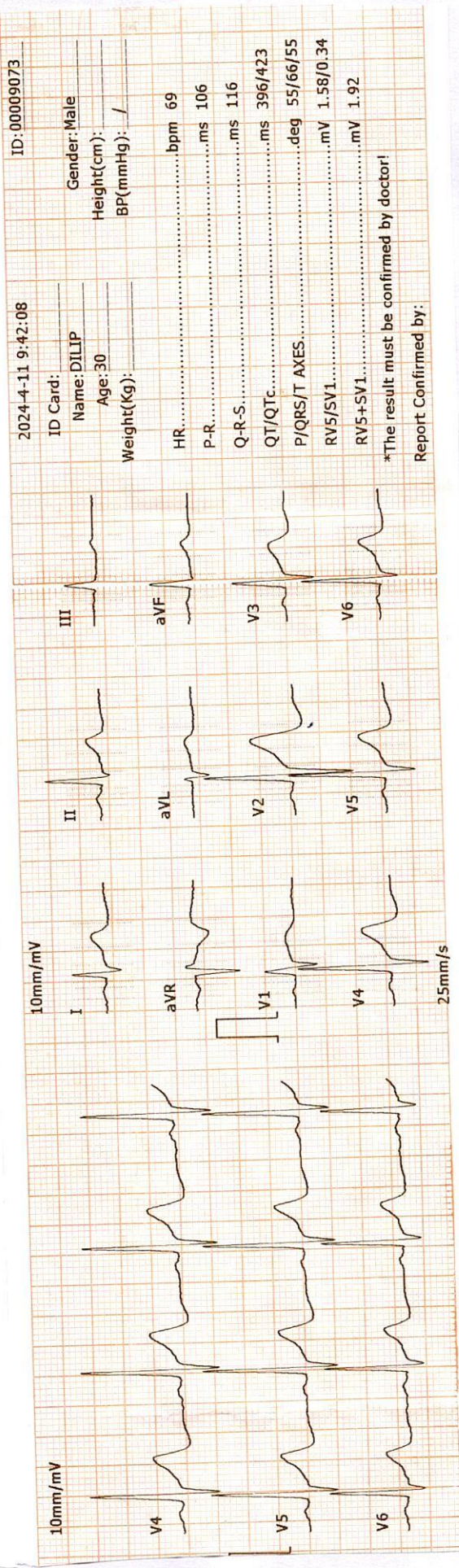
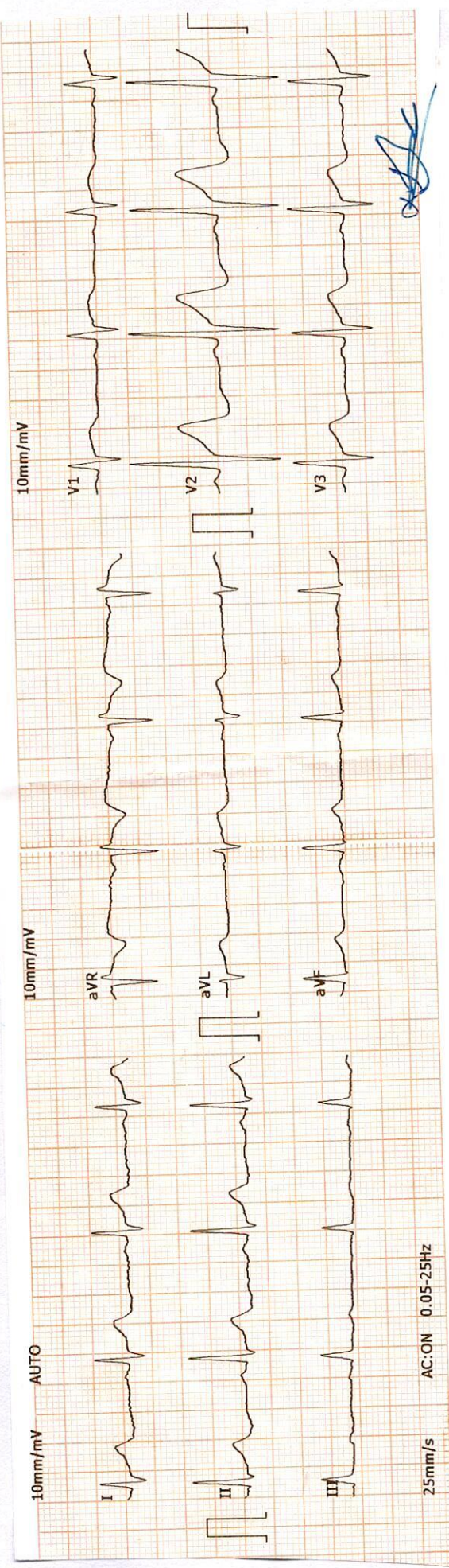

ID: 00009073
 2024-4-11 9:42:08
 ID Card: Name: DILIP Age: 30 Weight(Kg):
 Gender: Male Height(cm): BP(mmHg): /
 HR:bpm 69
 P-R:ms 106
 Q-R-S:ms 116
 QT/QTc:ms 396/423
 P/QRS/T AXES:deg 55/66/55
 RV5/SV1:mV 1.58/0.34
 RV5+SV1:mV 1.92
 *The result must be confirmed by doctor!
 Report Confirmed by:

Revival Diagnostics
 401-Aqua Corridor,
 Beside Star Bazar, Adajith,
 Surat-395009. No. 9825947712

DR. ADITYA S. BORA
 MBBS, DNB, PGDCC
 PHYSICIAN & CLINICAL CARDIOLOGIST
 G-54906



REVIVAL DIAGNOSTICS

Name	MAURYA DILIP SHIVKUMAR	Age/Gender	30Yrs/Male
Reg No.	3622/24	Receipt No	527
Referred By	Bank of Baroda (BOB) - MEDI WHEEL()	Mode of Payment	CREDIT
Collection Type	CENTER	Collection DateTime	11-Apr-2024 09:06 AM

ECG

1. The rhythm is sinus.
2. Heart rate is 69 beats per minute.
3. Normal P,QRS,T wave axis.
4. Normal PR,QRS,Q.T. Duration.
5. No pathological q wave or ST-T changes seen.
6. No evidence of chamber hypertrophy or enlargement seen.

IMPRESSION : ECG WITHIN NORMAL LIMITS

Revival Diagnostics
401-Aqua Corridor,
Beside Star Bazar, Adajan,
Surat-395009. Mo. 9825947712

DR. ADITYA S. BORA
MBBS, DNB, PGD
PHYSICIAN & CLINICAL CARDIOLOGIST
G-54906

 0261-2747788, 98259 47712

 4th Floor, Aqua Corridor, Hazira Road, Adajan Pal, Surat - 395009.

 revivaldiagnostics.surat@gmail.com

 www.revivaldiagnostics.com



Summary

REVIVAL DIAGNOSTIC
4 TH FLOOR AQUA CORRIDORE, NEAR STAR BAZAR, ADAJAN, SURAT
 1095/MAURYA DILIP SHIVKUMAR 30 Yrs/Male 66 Kg/172 Cms
 Date: 11-Apr-2024 10:08:13 AM
 Ref.By : MEDI WHEEL

Protocol : BRUCE Objective : NIL

Stage	StageTime (Min:Sec)	PhaseTime (Min:Sec)	Speed (kmph)	Grade (%)	METS	H.R. (bpm)	B.P. (mmHg)	R.P.P. x100	PVC	Comments
Supine					1.0	77	120/82	92	-	
Standing					1.0	77	120/82	92	-	
HV					1.0	70	120/82	84	-	
ExStart					1.0	80	120/82	96	-	
Stage 1	3:00	3:01	2.7	10.0	4.6	107	120/82	128	-	
Stage 2	3:00	6:01	4.0	12.0	7.0	123	140/90	172	-	
PeakEx	1:13	7:14	5.5	14.0	8.3	165	170/90	280	-	
Recovery	1:00		0.0	0.0	1.1	110	170/90	187	-	
Recovery	2:00		0.0	0.0	1.0	97	150/80	145	-	
Recovery	3:00		0.0	0.0	1.0	104	120/80	124	-	
Recovery	3:03		0.0	0.0	1.0	92	110/80	101	-	

Medication : NIL

History : NIL

Test End Reason : Test Complete

Findings :

The patient exercised according to BRUCE for 7:14, achieving a work level of Max METS:8.3. Resting heart rate initially 77 bpm, rose to a max. heart rate of 165 bpm which represents 87% of maximum age predicted heart rate. Resting blood pressure 120/82 mmhg, rose to a maximum blood Pressure of 170/90 mmhg. The exercise stress test was stopped due to Test Complete

Parameters :

Exercise Time : 7:14 minutes

Max HR attained : 165 bpm 87% of Max Predictable HR 190

Max BP : 170/90(mmHg)

WorkLoad attained : 8.3 (Fair Effort Tolerance)

No significant ST segment changes noted during exercise or recovery.

No Angina/Arrhythmia/S3/murmur

Final Impression : Test is negative for inducible ischaemia.

Advice/Comments:

Revival Diagnostics
 401-Aqua Corridor,
 Beside Star Bazar, Adajan,
 Surat-395009. Mo. 9825947712

DR. ADITYA S. BORA
 MBBS, DNB, PGDCC
 PHYSICIAN & CLINICAL CARDIOLOGIST
 G-54906



12 Lead + Comparison

REVIVAL DIAGNOSTIC
4 TH FLOOR AQUA CORRIDORE, NEAR STAR BAZAR, ADAJAN, SURAT
1095/MAURVA DILIP SHIVKUMAR

30 Yrs/Male,
66 Kg/172 Cms
Date: 11-Apr-2024 10:08:13 AM

MPHR: 40% of 190
Speed: 0.0 kmph
Grade: 0.0%

Raw ECG
BRUCE
(1.0-100)Hz

Ex Time 00:32
BLC :On
Notch :On

SUPINE
10.0 mm/mV
25 mm/Sec.

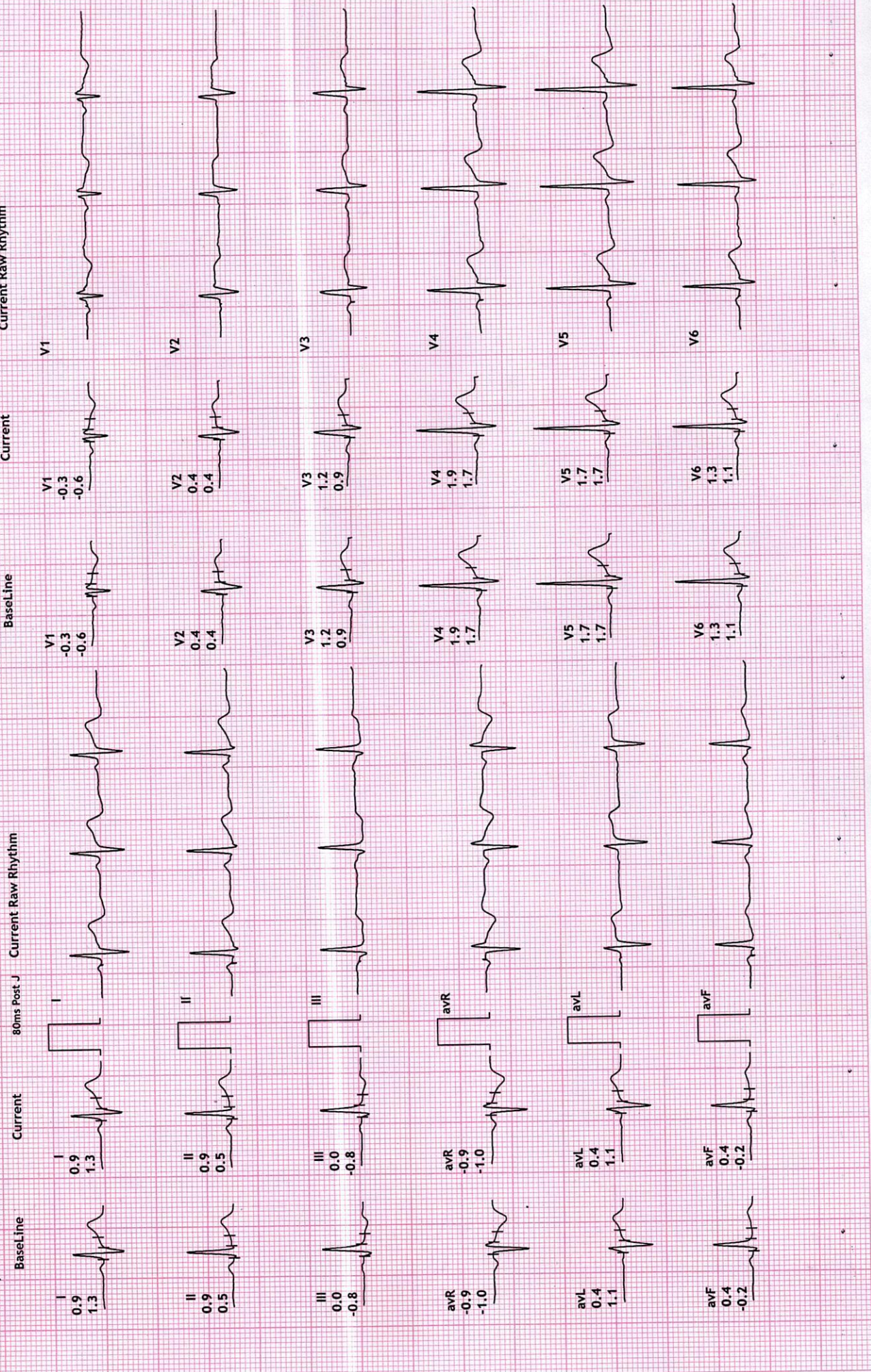

REVIVAL DIAGNOSTIC

4 TH FLOOR AQUA CORRIDORE, NEAR STAR BAZAR, ADAJAN, SURAT

1095/MAURYA DILIP SHIVKUMAR
30 Yrs/Male
66 Kg/172 Cms

Date: 11-Apr-2024 10:08:13 AM

12 Lead + Comparison

MPHR: 40% of 190
Speed: 0.0 kmph
Grade: 0.0%

Raw ECG
BRUCE
(1.0-100)Hz

Ex Time 00:46
BLC : On
Notch : On

STANDING
10.0 mm/mV
25 mm/Sec.

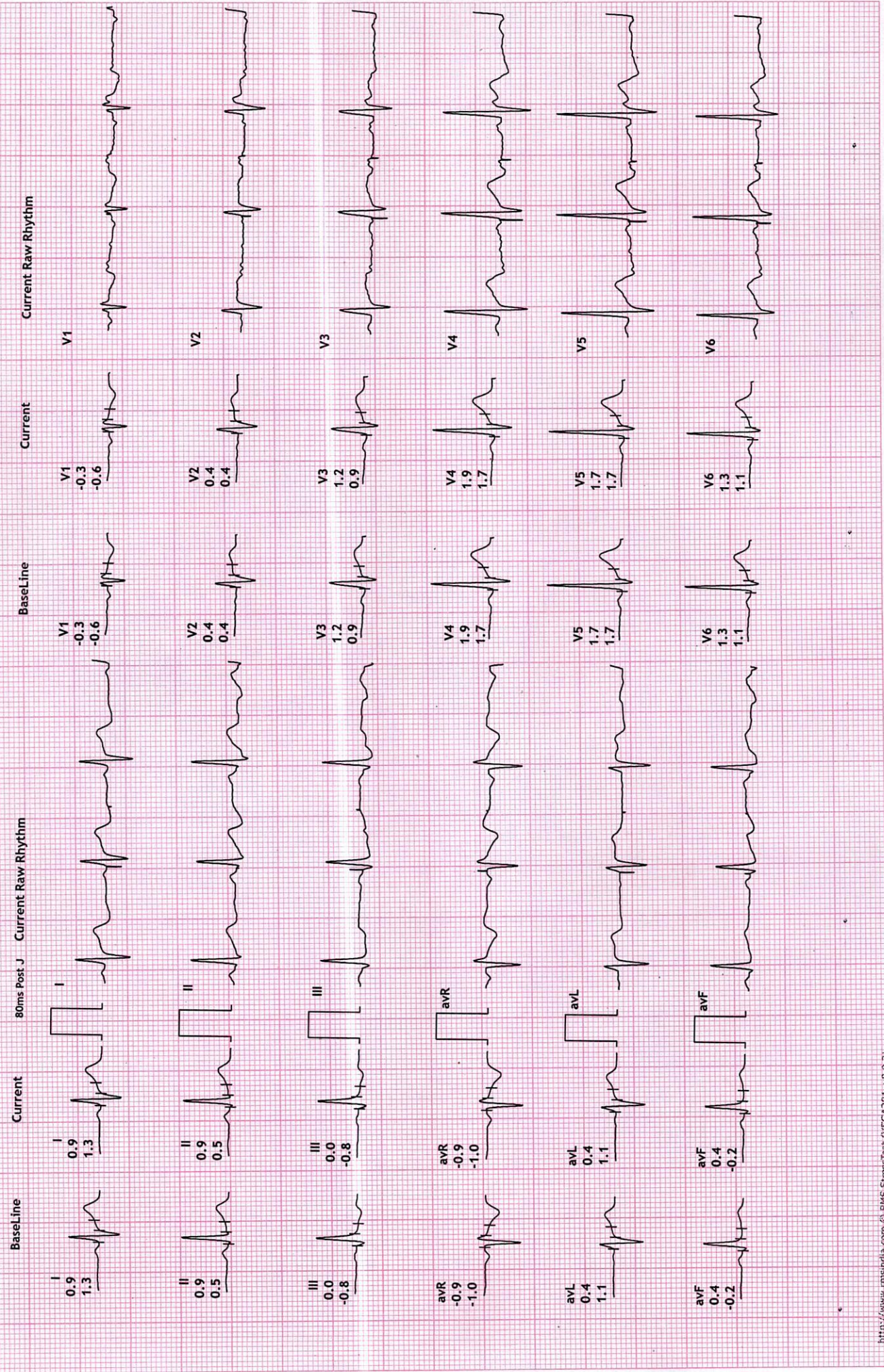



12 Lead + Comparison

REVIVAL DIAGNOSTIC
4 TH FLOOR AQUA CORRIDORE, NEAR STAR BAZAR , ADAJAN , SURAT
 1095/MAURYA DILIP SHIVKUMAR
 30 Yrs/Male
 66 Kg/172 Cms
 Date: 11-Apr-2024 10:08:13 AM

MPHR: 40% of 190
 Speed: 0.0 kmph
 Grade: 0.0%

Raw ECG
 BRUCE
 (1.0-100)Hz

HR: 76 bpm
 METS: 1.0
 BP: 120/82

Ex Time 00:56
 BLC :On
 Notch :On
 HV
 10.0 mm/mV
 25 mm/Sec.

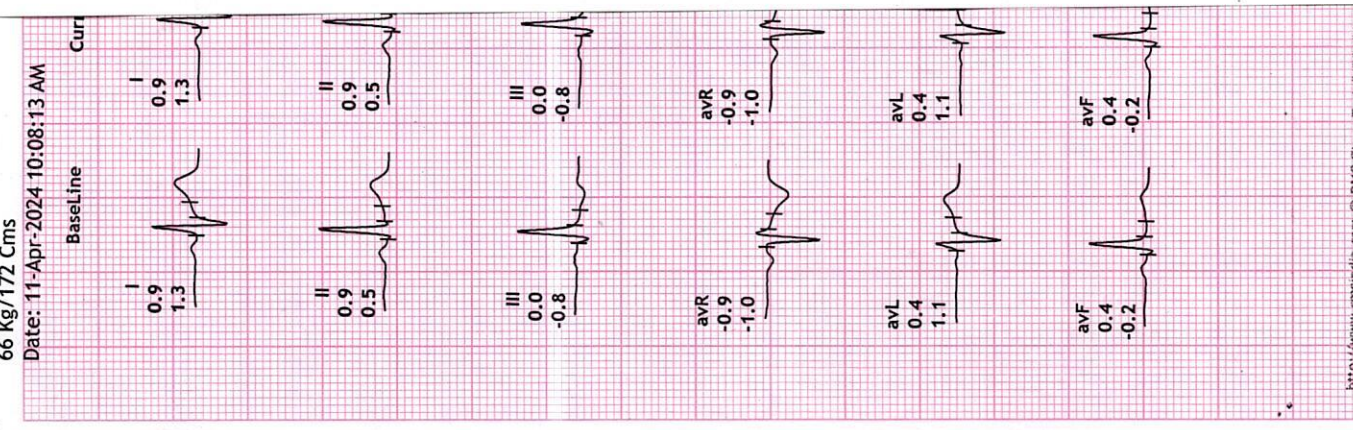
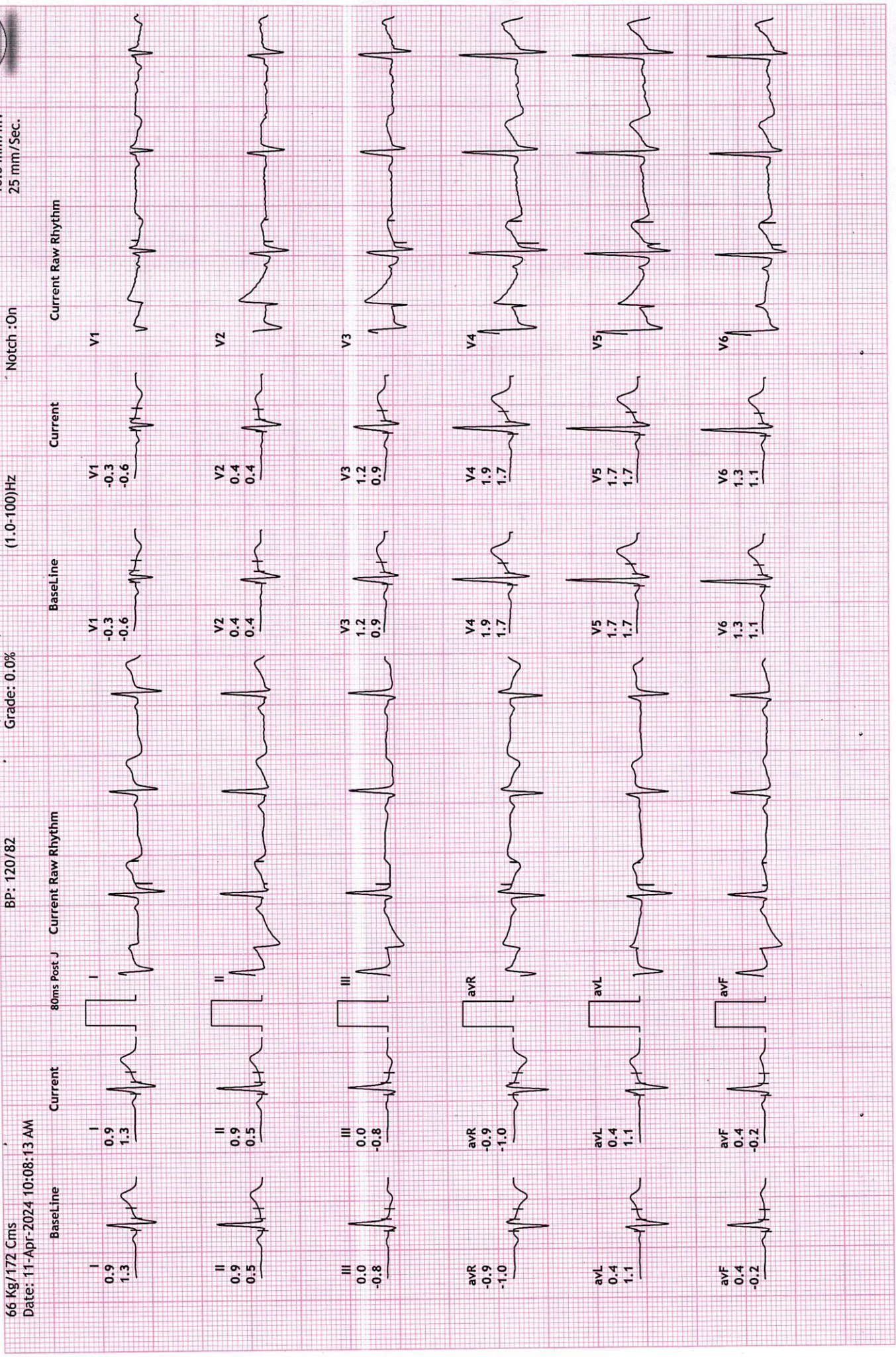

REVIVAL DIAGNOSTIC

4 TH FLOOR AQUA CORRIDORE, NEAR STAR BAZAR ,ADAJAN ,SURAT

1095/MAURVA DILIP SHIVKUMAR
30 Yrs/Male

66 Kg/172 Cms
Date: 11-Apr-2024 10:08:13 AM

HR: 123 bpm
METS: 7.0
BP: 140/90

MPHR: 64% of 190
Speed: 4.0 kmph
Grade: 12.0%

Raw ECG
BRUCE
(1.0-100)Hz

Ex Time 06:00
BLC : On
Notch : On

Stage 2 (03:00
10.0 mm/mV
25 mm/Sec.

12 Lead + Comparison

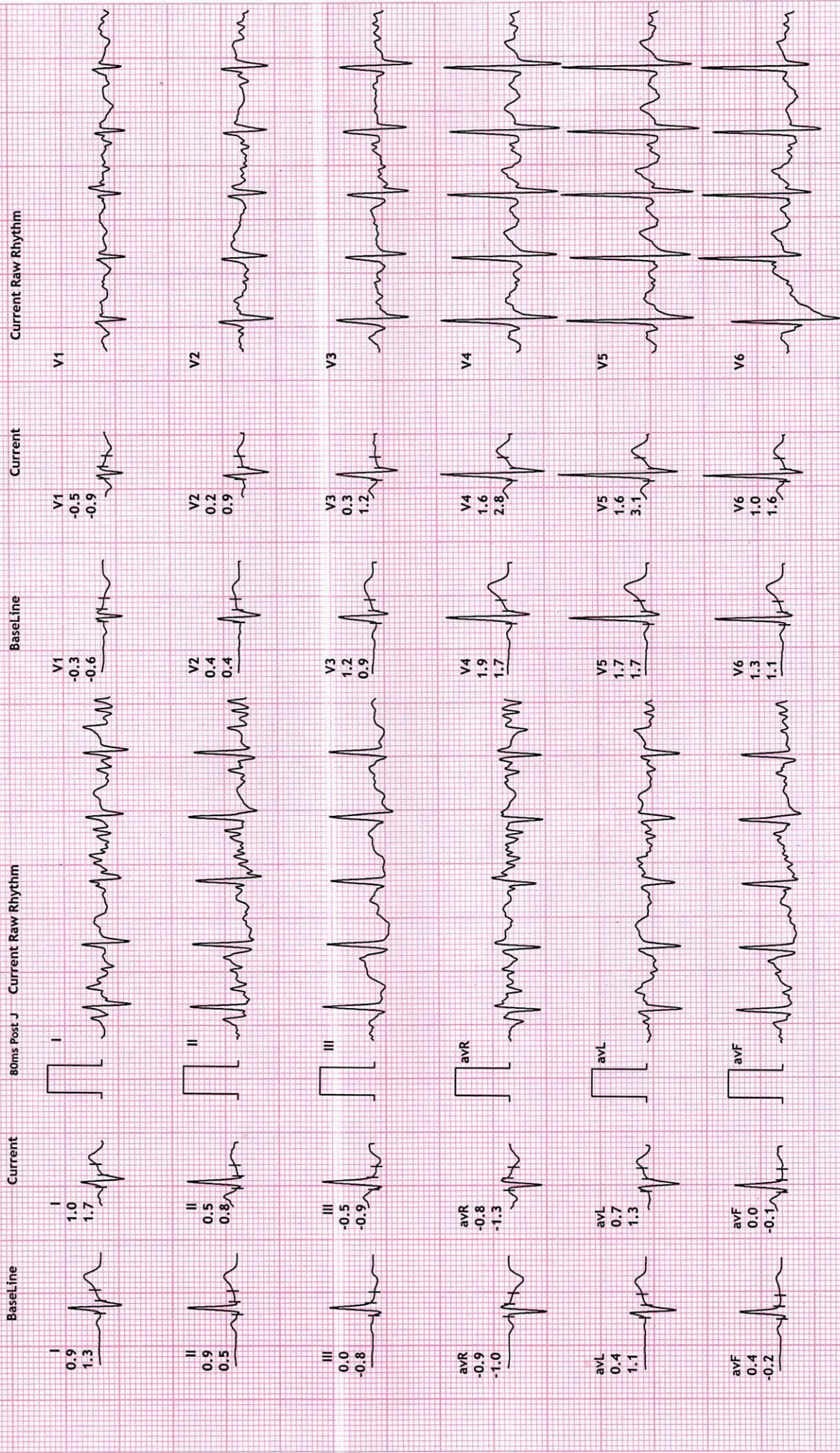

REVIVAL DIAGNOSTIC

4 TH FLOOR AQUA CORRIDORE, NEAR STAR BAZAR , ADAJAN , SURAT

1095/MAURVA DILIP SHIVKUMAR

30 Yrs/Male

66 Kg/172 Cms

Date: 11-Apr-2024 10:08:13 AM

HR: 165 bpm

METS: 8.3

BP: 170/90

MPHR: 86% of 190

Speed: 5.5 kmph

Grade: 14.0%

Raw ECG

BRUCE

(1.0-100)HZ

Ex Time 07:13

BLC :On

Notch :On

PeakEx

10.0 mm/mV

25 mm/Sec.

12 Lead + Comparison

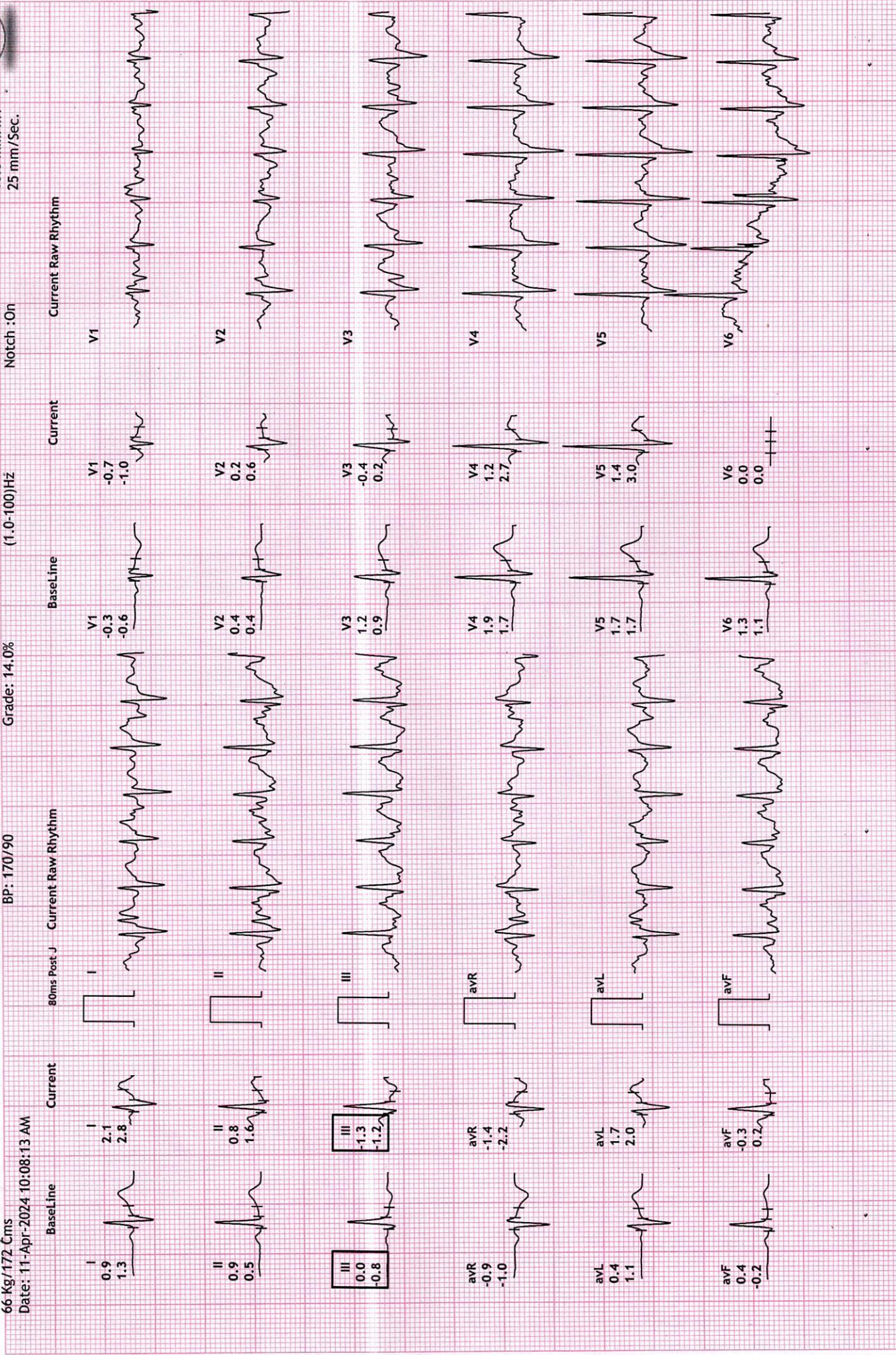

REVIVAL DIAGNOSTIC

4 TH FLOOR AQUA CORRIDORE, NEAR STAR BAZAR , ADAJAN , SURAT

1095/MAURYA DILIP SHIVKUMAR
30 Yrs/Male

66 Kg/172 Cms
Date: 11-Apr-2024 10:08:13 AM

12 Lead + Comparison

MPHR:57% of 190
Speed: 0.0 kmph
Grade: 0.0%

Raw ECG
BRUCE
(1.0-100)Hz

Ex Time 07:13
BLC :On
Notch :On

Recovery : (01.00
10.0 mm/mV
25 mm/Sec.

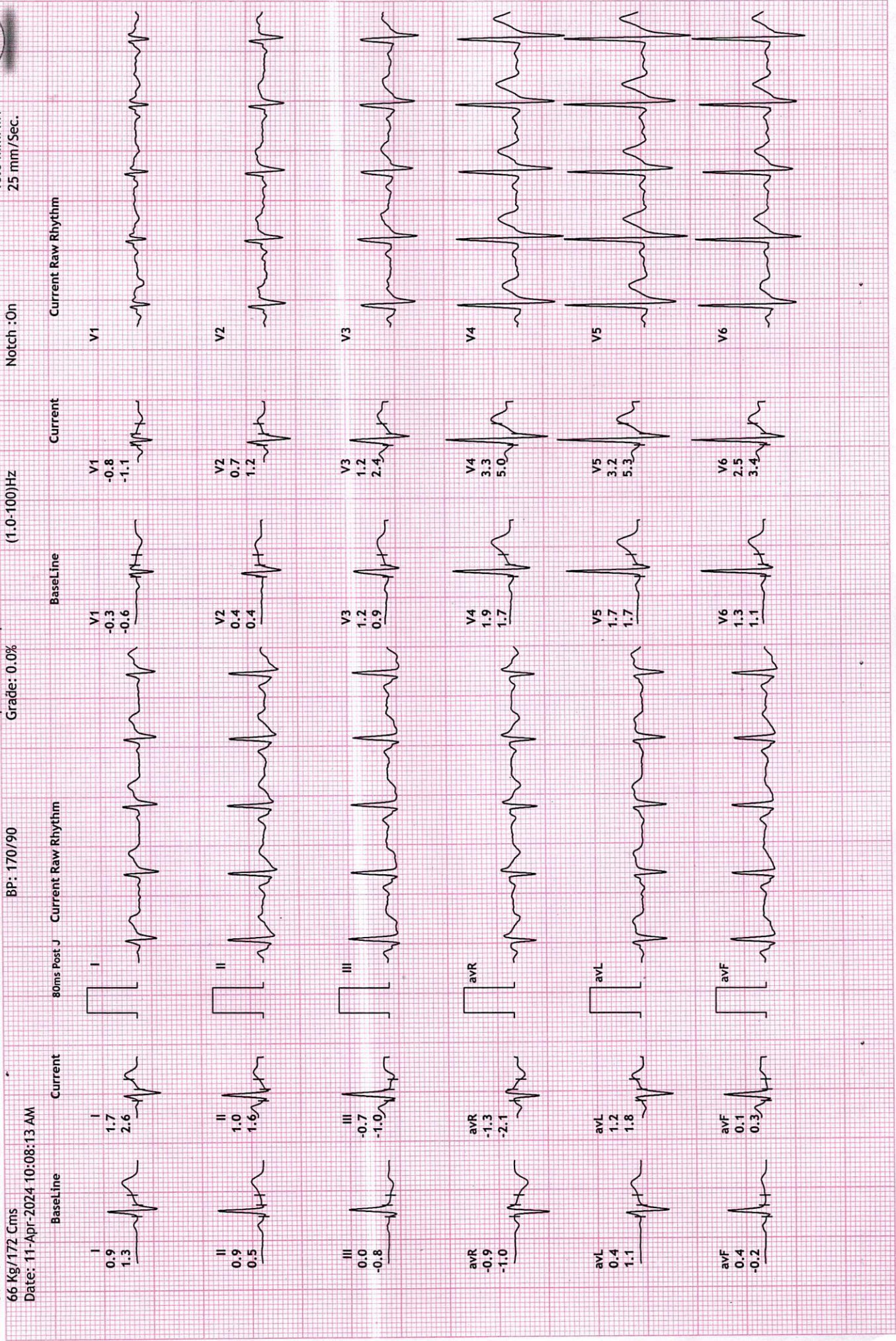

12 Lead + Comparison

REVIVAL DIAGNOSTIC

4 TH FLOOR AQUA CORRIDORE, NEAR STAR BAZAR, ADAJAN, SURAT

1095/MAURYA DILIP SHIVKUMAR
30 Yrs/Male
66 Kg/172 Cms

HR: 97 bpm
METS: 1.0
BP: 150/80

MPHR: 51% of 190
Speed: 0.0 kmph
Grade: 0.0%

Raw ECG
BRUCE

Ex Time 07:13
BLC : On
Notch : On

Recovery : (02:00)
10.0 mm/mV
25 mm/Sec.

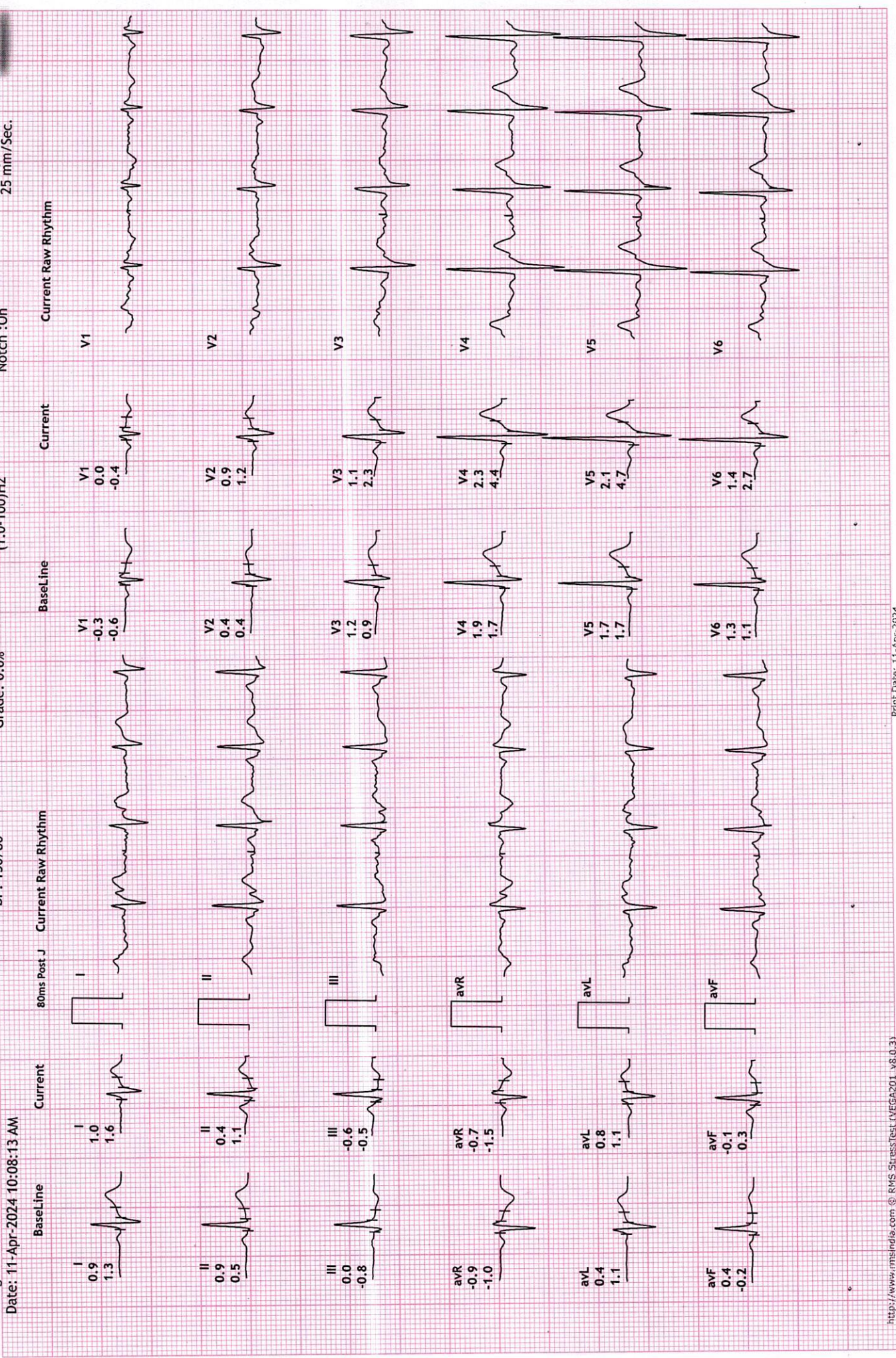

REVIVAL DIAGNOSIS

4 TH FLOOR AQUA

1095/MAURYA DILIP SHIV
30 Yrs/Male
66 Kg/172 Cms

Date: 11-Apr-2024 10:08

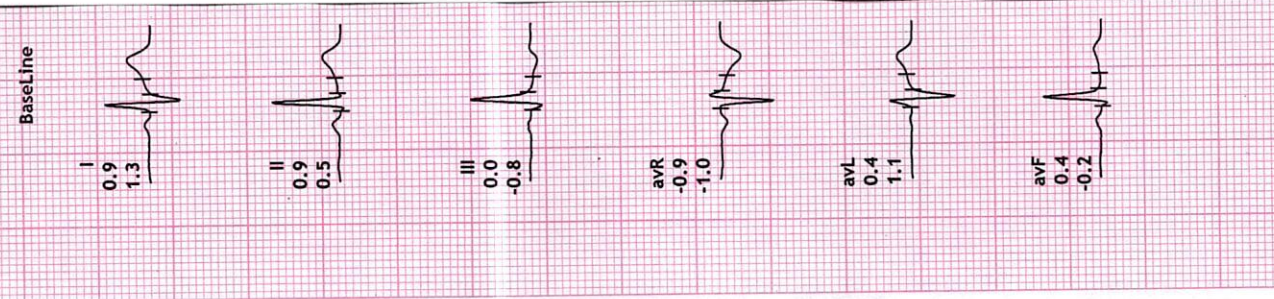



REVIVAL

DIAGNOSTICS

Name	MAURYA DILIP SHIVKUMAR	Age/Gender	30Yrs/Male
Reg No.	3622/24	Receipt No	527
Referred By	Bank of Baroda (BOB) - MEDI WHEEL()	Mode of Payment	CREDIT
Collection Type	CENTER	Collection DateTime	11-Apr-2024 09:06 AM

USG OF ABDOMEN & PELVIS

LIVER:

Liver is normal in size and echotexture.
No evidence of focal SOL or dilatation of IHBR seen.
Portahepatis appear normal.

GALLBLADDER:

Gallbladder appeared normal. No calculus or mass lesion seen.

PANCREAS:

Pancreas appears normal in size and echotexture.
No focal lesion, mass or pancreatitis.

SPLEEN:

Spleen appears normal in size and echotexture.

PARAAORTIC REGION:

Aorta grossly appears normal.
No paraaortic lymphnodes seen.

KIDNEYS:

Both kidneys appear normal in size, shape and in position.
Cortex and collecting system of both kidneys appears normal.
No evidence of calculus or obstructive uropathy on either side.

URINARY BLADDER:

Bladder appears normal. No calculus or mass lesion is seen.

PROSTATE:

Prostate appears normal in size and echotexture.
No evidence of free fluid in pelvis.

COMMENTS: Normal USG Abdoman and pelvis

Dr. Chirag K. Patel

MBBS-DMPD

Reg. No. G-23509

Revival Diagnostic

Radiologist

4th Floor, Aqua Corridor,

Nr. Star Bazar, Hazira Main Road,
Adajan, Surat-395009.

Mo. 97266 726683

0261-2747788, 98259 47712

4th Floor, Aqua Corridor, Hazira Road, Adajan Pal, Surat - 395009.

revivaldiagnostics.surat@gmail.com

www.revivaldiagnostics.com



REVIVAL

DIAGNOSTICS

Name	MAURYA DILIP SHIVKUMAR	Age/Gender	30Yrs/Male
Reg No.	3622/24	Receipt No	527
Referred By	Bank of Baroda (BOB) - MEDI WHEEL()	Mode of Payment	CREDIT
Collection Type	CENTER	Collection DateTime	11-Apr-2024 09:06 AM

CHEST RADIOGRAPH (PA VIEW)

- Hilar shadows are within normal limits.
- Pulmonary vasculature appears normal.
- Cardiac appears normal in size.
- Both domeh of the diaphragm are smooth.
- Both costophrenic recesses are clear.
- Both lung fields appear normal.
- Visualized bones and soft tissue shadows appear normal.

IMPRESSION: NORMAL STUDY.

DR. CHIRAG K PATEL
RADIOLOGIST

Dr. Chirag K. Patel

MBBS-DMPD

Chirag K. Patel
Reg. No. 623500

Revival Diagnostics

4th Floor, Aqua Corridor,
Nr. Star Bazar, Hazira Main Road,
Adajan, Surat-395009.
Mo. 97266 72683

0261-2747788, 98259 47712

4th Floor, Aqua Corridor, Hazira Road, Adajan Pal, Surat - 395009.

revivaldiagnostics.surat@gmail.com

www.revivaldiagnostics.com



REVIVAL DIAGNOSTICS

Name	MAURYA DILIP SHIVKUMAR	Age/Gender	30Yrs/Male
Reg No.	3622/24	Receipt No	527
Referred By	Bank of Baroda (BOB) - MEDI WHEEL()	Mode of Payment	CREDIT
Collection Type	CENTER	Collection DateTime	11-Apr-2024 09:11 AM

FBS & PPBS - 11042460 Released at 11-Apr-2024 01:15 PM

Parameter	Result	Biological Ref.Range	Method
-Fasting Blood Sugar (FBS)	83 mg/dL	70-100 mg/dl Impaired Tolerance: 100-125 Diabetes Mellitus: \geq 126 (American diabetes association guidelines 2022)	
-Fasting Urine Sugar	Absent		
-Fasting Urine Acetone	Absent		
-PPBS	115 mg/dL	(90 - 140 mg/dL)	
-PP2BS URINE SUGAR	Absent		
-PP2BS URINE ACETONE	Absent		

HBA1C - 11042459 Released at 11-Apr-2024 04:18 PM

Parameter	Result	Biological Ref.Range	Method
-HBA1C	5.3 %	HbA1C Degree of Glucose Control <5.6 % Non Diabetics 5.7 - 6.4 % Prediabetics \geq 6.5 % Diabetics (REF:Wallace, 11th Edition) REMARKS: 6 - 7 % Excellent Control 7 - 8 % Good Control 8 - 10 % Unsatisfactory Control \geq 10 % Poor Control	Immuno-Turbidometry method
-Method[]		High Performance Liquid Chromatography (HPLC)	

Revival Diagnostics

401-Aqua Corridor,
Beside Star Bazar, Adajan,
Surat - 395009, M.D. (Pathology) 9825947712

0261-2747788, 98259 47712

4th Floor, Aqua Corridor, Hazira Road, Adajan Pal, Surat - 395009.

revivaldiagnostics.surat@gmail.com

www.revivaldiagnostics.com