



Savita

Superspeciality Hospital

(A Unit of Solace Healthcare Pvt. Ltd.)

Parivar Char Rasta, Waghodia-Dabhoi Ring Road, Vadodara-390019
0265-2578844 / 2578849 63596 88442
mh@savitahospital.com savitahospital.com



Patient Name : Rasna Kumari . .	Sample No. : 20240400017
Patient ID : 20240400004	
Age / Sex : 32y/Female	Visit No. : OPD20240400014
Consultant : DR SAURABH JAIN	Call. Date : 01/04/2024 08:47
Ward : -	S. Coll. Date : 01/04/2024 08:56
	Report Date : 01/04/2024 12:45

CBC, ESR

Investigation	Result	Normal Value
Hemoglobin :	12.2 gm/dl [L]	12.5 to 16.0 gm/dl
P.C.V. :	37.6 %	37.0 to 47.0 %
M.C.V. :	87.6 fL	78 to 100 fL
M.C.H. :	28.4 pg	27 to 31 pg
M.C.H.C. :	32.4 g/dl	32 to 36 g/dl
RDW :	12.3 %	11.5 to 14.0 %
RBC Count :	4.29 X 10 ⁶ / cumm	4.2 to 5.4 X 10 ⁶ / cumm
Polymorphs :	78 % [H]	38 to 70 %
Lymphocytes :	19 %	15 to 48 %
Eosinophils :	1 %	0 to 6 %
Monocytes :	2 % [L]	3 to 11 %
Basophils :	0 %	0.0 to 1.0 %
Total :	100	< 100 > 100
WBC Count :	8600 /cmm	4000 to 10000 /cmm
Platelets Count :	253000 /cmm	1,50,000 to 4,50,000 /cmm
ESR - After One Hour :	24 mm/hr [H]	1 to 20 mm/hr

Dr. Mehul Desai
M.B.D.C.P
Reg.No.G-9521



Savita

Superspeciality Hospital
(A Unit of Solace Healthcare Pvt. Ltd.)

Parivar Char Rasta, Waghodia-Dabhoi Ring Road, Vadodara-390019

☎ 0265-2578844 / 2578849 📱 63596 88442

✉ mh@savitahospital.com 🌐 savitahospital.com



Patient Name :	Rasna Kumari . .	Sample No. :	20240400017 
Patient ID :	20240400004	Visit No. :	OPD20240400014
Age / Sex :	32y/Female	Call. Date :	01/04/2024 08:47
Consultant :	DR SAURABH JAIN	S. Coll. Date :	01/04/2024 08:56
Ward :	-	Report Date :	01/04/2024 12:45

FBS & PPBS

Investigation	Result	Normal Value
Blood Sugar (FBS) :	95 mg/dl	74 - 100 mg/dl
Urine Sugar (FUS) :	Nil	
Blood Sugar (PP2BS) :	89 mg/dl	70 to 120 mg/dl
Urine Sugar (PP2US) :	Nil	

HBA1C

Investigation	Result	Normal Value
Glycosylated Hb :	5.5 %	Near Normal Glycemia : 6 to 7 Excellent Control : 7 to 8 Good Control : 8 to 9 Fair Control : 9 to 10 Poor Control : > 10
Average Plasma Glucose of Last 3 Months :	111.15	



Dr. Mehul Desai
M.B.D.C.P
Reg.No.G-9521



Patient Name :	Rasna Kumari . .	Sample No. :	20240400017
Patient ID :	20240400004	Visit No. :	OPD20240400014
Age / Sex :	32y/Female	Call. Date :	01/04/2024 08:47
Consultant :	DR SAURABH JAIN	S. Coll. Date :	01/04/2024 08:56
Ward :	-	Report Date :	01/04/2024 12:45

Blood Group Investigation	Result	Normal Value
BLOOD GROUP :	AB	
ABO	Positive	
Rh		

RENAL FUNCTION TEST Investigation	Result	Normal Value
Creatinine :	0.7 mg/dl	0.6 - 1.4 mg/dl
Urea :	22 mg/ dl	13 - 45 mg/dl
Uric Acid :	4.6 mg/dl	3.5 - 7.2 mg/dl
Calcium :	8.2 mg/dl	8.5 - 10.5

Dr. Mehul Desai
M.B.D.C.P
Reg.No.G-9521



Patient Name :	Rasna Kumari ..	Sample No. :	20240400017
Patient ID :	20240400004		
Age / Sex :	32y/Female	Visit No. :	OPD20240400014
Consultant :	DR SAURABH JAIN	Call. Date :	01/04/2024 08:47
Ward :	-	S. Coll. Date :	01/04/2024 08:56
		Report Date :	01/04/2024 12:45

LFT (Liver Function Test)

Investigation	Result	Normal Value
Total Bilirubin :	0.4 mg/dl	0.2 to 1.0 mg/dl
Direct Bilirubin :	0.2 mg/dl	0.0 to 0.2 mg/dl
Indirect Bilirubin :	0.2 mg/dl	0.0 to 0.8 mg/dl
AST (SGOT) :	24 U/L	5 to 34 U/L
ALT (SGPT) :	19 U/L	0 to 55 U/L
Total Protein (TP) :	7.1 g/dL	6.4 to 8.3, g/dl
Albumin (ALB) :	4.1 g/dl	3.5 to 5.2 g/dl
Globulin :	3 g/dl	2.3 to 3.5 g/dl
A/G Ratio :	1.37	
Alkaline Phosphatase (ALP) :	84 U/L	40 to 150 U/L
GAMMA GT. :	18 U/L	7 to 35 U/L

Mehul Desai
Dr. Mehul Desai
M.B.D.C.P
Reg.No.G-9521



Patient Name :	Rasna Kumari . .	Sample No. :	20240400017 
Patient ID :	20240400004	Visit No. :	OPD20240400014
Age / Sex :	32y/Female	Call. Date :	01/04/2024 08:47
Consultant :	DR SAURABH JAIN	S. Coll. Date :	01/04/2024 08:56
Ward :	-	Report Date :	01/04/2024 12:45

Lipid Profile Investigation	Result	Normal Value
Sample :	Fasting	
Sample Type :	Normal	
Cholesterol (Chol) :	191 mg/dl	Low risk : < 200 Moderate risk : 200 - 239 High risk : > or = 240
Triglyceride :	90 mg/dl	Normal : < 200.0 High : 200 - 499 Very High : > or = 500
HDL Cholesterol :	43 mg/dl	Low risk: >or = 60 mg/dL High risk : Up to 35 mg/dL
LDL :	130 mg/dl	131.0 to 159.0(N) < 130.0(L) > 159.0(H)
VLDL :	18 mg/dl	Up to 0 to 34 mg/dl
LDL/HDL Ratio :	3.02	Low risk : 0.5 to 3.0 Moderate risk : 3.0 to 6.0 Elevted level high > 6.0
Total Chol / HDL Ratio :	4.44	Low Risk : 3.3 to 4.4 Average Risk : 4.4 to 7.1 Moderate Risk : 7.1 to 11.0 High Risk : > 11.0
Total Lipids :	624 mg/dl	400 to 700 mg/dl

Note :- Lipemic samples give high triglyceride value and falsely low LDL value.

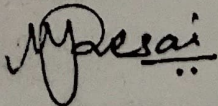
Dr. Mehul Desai
M.B.D.C.P
Reg.No.G-9521



Patient Name :	Rasna Kumari . .	Sample No. :	20240400017
Patient ID :	20240400004		
Age / Sex :	32y/Female	Visit No. :	OPD20240400014
Consultant :	DR SAURABH JAIN	Call. Date :	01/04/2024 08:47
Ward :	-	S. Coll. Date :	01/04/2024 08:56
		Report Date :	01/04/2024 12:45

Urine R/M Investigation	Result	Normal Value
Quantity - :	20 ml	
Colour - :	Pale Yellow	
Reaction (pH) :	5.0	4.6-8.0
Turbidity :	Clear	
Deposit :	Absent	Absent
Sp.Gravity :	1.005	1.005-1.010
Protein :	Absent	Absent
Glucose :	Absent	Absent
Bile Salts :	Absent	Absent
Bile pigments :	Absent	Absent
Ketones :	Absent	Absent
Urobilinogen :	Absent	Absent
Blood :	Absent	Absent
Pus Cells :	0-1 /hpf	0-5/hpf
Red Blood Cells :	Absent /hpf	Absent
Epithelial Cells :	2-3 /hpf	

Dr.Mehul Desai
M.B.D.C.P
Reg.No.G-9521



MC-4074

Baroda Unipath

SPECIALTY LABORATORY

Unipath Specialty Laboratory (Baroda) LLP - Platinum Complex, Opp. HDFC Bank, Nr. Radha Krishna char rasta, Akota, Vadodara - 390020
Unipath Specialty Laboratory (Baroda) LLP - Platinum Complex, Opp. HDFC Bank, Nr. Radha Krishna char rasta, Akota, Vadodara - 390020
Phone: 079-2334455 / 2328200 | Mobile: 722688956 / 913928222 | Email: info.baroda@unipathllp.in
Mobile: 7228800500 / 8155028222 | Email: info.baroda@unipathllp.in
Home Visit / OPD Reception : 9998724579

TEST REPORT

Reg. No. : 40401000158	Reg. Date : 01-Apr-2024 12:51	Collected On : 01-Apr-2024 12:51
Name : Ms. RASNA KUMARI	Gender : Female	Ref. No. :
Age : 32 Years	Ref. No. :	Approved On : 01-Apr-2024 13:54
Ref. By : SAVITA SUPERSPECIALTY HOSPITAL @ WAGHODIYA ROAD		Dispatch At :
Location :		Tele No. :

Test Name	Results	Units	Bio. Ref. Interval
THYROID FUNCTION TEST			
T3 (triiodothyronine) Method:CLIA	1.15	ng/mL	0.6 - 1.81
T4 (Thyroxine) Method:CLIA	10.60	µg/dL	4.5 - 12.6
TSH (ultra sensitive) Method:CLIA Sample Type:Serum	H 5.724	µIU/mL	0.55 - 4.78

Comments:
Thyroid stimulating hormone (TSH) is synthesized and secreted by the anterior pituitary in response to a negative feedback mechanism involving concentrations of FT3 (free T3) and FT4 (free T4). Additionally, the hypothalamic tripeptide, thyrotropin-releasing hormone (TRH), directly stimulates TSH production. TSH stimulates thyroid cell production and hypertrophy, also stimulate the thyroid gland to synthesize and secrete T3 and T4. Quantification of TSH is significant to differentiate primary (thyroid) from secondary (pituitary) and tertiary (hypothalamus) hypothyroidism. In primary hypothyroidism, TSH levels are significantly elevated, while in secondary and tertiary hypothyroidism, TSH levels are low.

- TSH levels During Pregnancy :**
- First Trimester : 0.1 to 2.5 µIU/mL
 - Second Trimester : 0.2 to 3.0 µIU/mL
 - Third trimester : 0.3 to 3.0 µIU/mL

Reference : Carl A.Burtis,Edward R.Ashwood,David E.Bruns. Tietz Textbook of Clinical Chemistry and Molecular Diagnostics. 5th Edition. Philadelphia: WB Saunders,2012:2170

End Of Report

This is an electronically authenticated report. Test done from collected sample.

Dr. Rakesh Shah
 M.D(Patho.), D.C.P
 (Reg : G-9313)
 LLP Identification Number: AAN-8932
 Page 1 of 1

Printed On: 01-Apr-2024 13:55

We are open 24 x 7 & 365 days

LLP Identification Number: AAN-8932

PATIENT NAME: RASNA KUMARI

DATE: Monday, 01 April 2024

AGE/SEX: 32 YRS/F

ULTRASOUND OF ABDOMEN & PELVIS

LIVER appears normal in size and shows normal parenchymal echogenicity. No evidence of focal lesion.
No evidence of dilated IHBR or portal vein. CBD appears normal.

GALL BLADDER is distended. No evidence of abnormal wall thickening or any significant calculus within.

PANCREAS appears normal. MPD is WNL.

SPLEEN appears normal in size and shows normal parenchymal echogenicity. No evidence of focal lesion.

BOTH KIDNEYS appear normal in size, shape and position.

Show normal cortical echogenicity. Corticomedullary differentiation is maintained.
No evidence of calculus or hydronephrosis on either side.

URINARY BLADDER is partially full. No evidence of abnormal wall thickening or any significant calculus within.

UTERUS appears normal in size and position. CET is 5.0 mm WNL. No evidence of focal lesion noted.
Bilateral ovaries appear normal in size. No evidence of focal or obvious mass lesion noted.

BOWEL LOOPS appear normal and show normal peristalsis.

No evidence of LYMPHADENOPATHY noted.

No evidence of ASCITES noted.

IMPRESSION:

- NO SIGNIFICANT ABNORMALITY AT PRESENT SCAN.

DR SHARAD RUNGTA (MD & DNB)
CONSULTANT RADIOLOGIST

Not all pathologies can be detected on ultrasound in each scan. Further radiographic evaluation is suggested if required.

2D-ECHOCARDIOGRAPHY AND COLOR DOPPLER REPORT

NAME: RASNA KUMARI
DATE: 01/04/2024

AGE/SEX: 32 YRS/FEMALE
REF BY: DIRECT

OBSERVATION:

- NORMAL LV SIZE AND NORMAL LV SYSTOLIC FUNCTION. LVEF = 60% (VISUAL).
- NO RWMA AT REST.
- NORMAL LV DIASTOLIC DYSFUNCTION.
- MILD MR. NO MS.
- NO AR. NO AS.
- TRIVIAL TR. NO PAH. RVSP : 30 MMHG.
- NORMAL SIZED LA, RA & RV WITH NORMAL RV SYSTOLIC FUNCTION.
- NORMAL SIZED MPA, RPA & LPA.
- INTACT IAS & IVS.
- NO E/O INTRACARDIAC CLOT/VEGETATION/PE.
- NORMAL IVC.
- NORMAL PERICARDIUM.

LA: 29MM

AO: 26MM

IVS: 09/11MM

LVPW: 10/13MM

LVID: 41/22MM

CONCLUSION:

- NORMAL LV/RV SIZE AND SYSTOLIC FUNCTION.
- NO RWMA AT REST.
- LVEF = 60% (VISUAL).

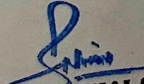
DR. NIRAV BHALANI
[CARDIOLOGIST]

DR. ARVIND SHARMA
[CARDIOLOGIST]



Examination by Physician

Name: RASNA KUMARI
Age/ Sex: 32 / F

Reg. No: 20240400004

DOE: 1-04-24

Physical Examination

Height: 169 cm Weight: 64 kg BMI: 25.31
Temperature: N Pulse: 86 BP: 100 / 60 SpO2: 98

Chief Complaints:

No fresh complains

Past History:

No past history

Examination:

General Examination:

WNL

Systemic Examination:

WNL

Investigation:

RBS 95 - FBS, 8 P2 - 90.

ECG WNL

Others

Advice:

Signature K.S. Desai

Rate 67
 PR 124
 QRS 84
 QT 400
 QTc 423

--AXIS--

P 67
 QRS 81
 T 35

12 Lead; Standard Placement

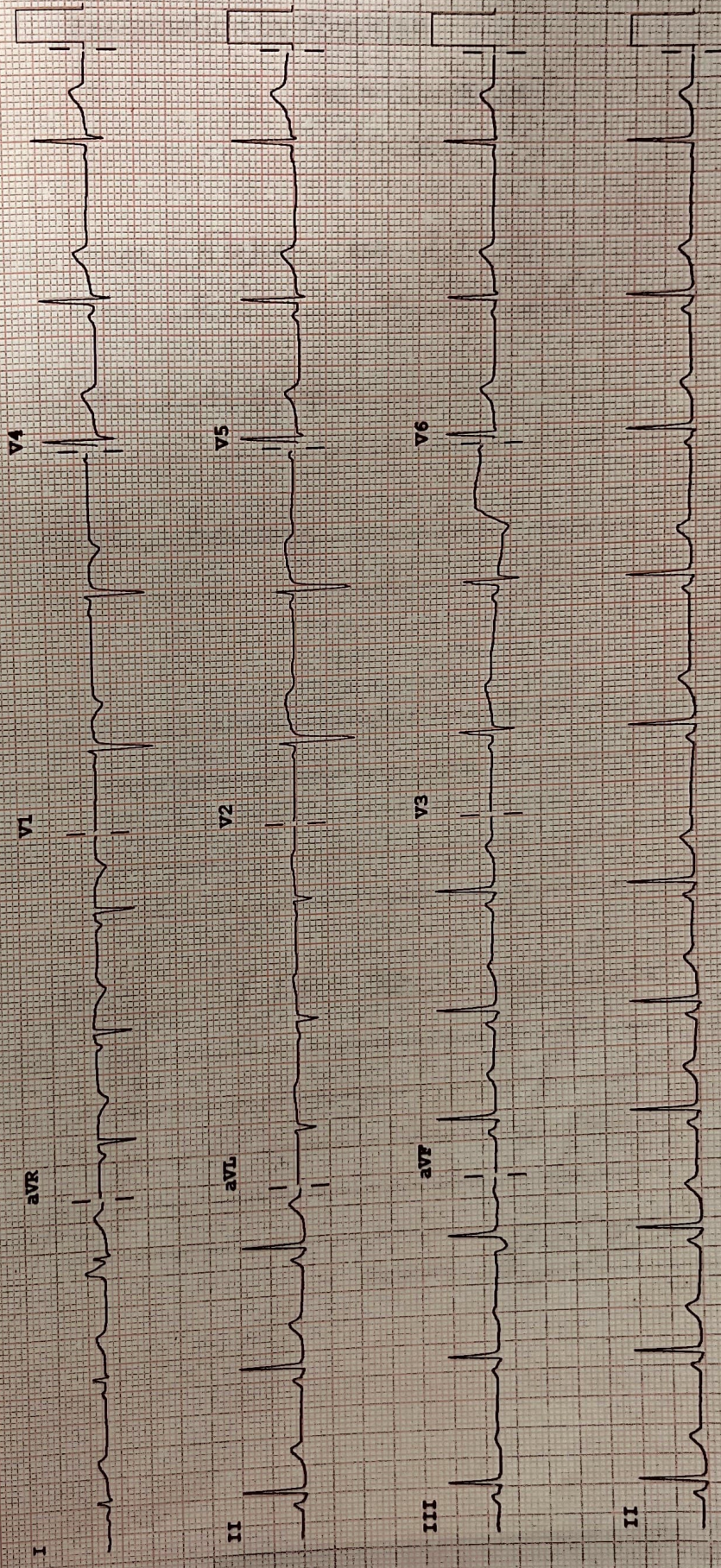

Device:

Speed: 25 mm/sec

Limb: 10 mm/mV

Chest: 10.0 mm/mV

F 50~0.50-150 Hz W

PH09

P3

REORDER M242B

for PHILIPS