

108

भारत सरकार  
GOVERNMENT OF INDIA

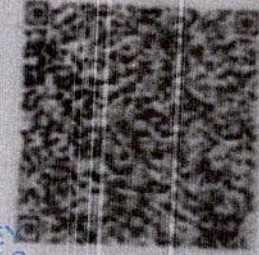

हर्षा काण्डपाल  
Harsha Kandpal  
जन्म तिथि/ DOB: 10/10/1991  
महिला / FEMALE



*Handwritten signature: Harsha Kandpal*

*Signature of Dr. Sushil Pandey*  
Dr. SUSHIL PANDEY  
M.B.B.S  
Reg. No.- UMC-5045  
Center, Mehdwani

2640 5619 1948

आधार-आम आदमी का अधिकार



Since 1991



### GENERAL PHYSICAL EXAMINATION

NAME OF COMPANY..... MEDIWHGL APOCOM DATE..... 13/4/2024  
 CLIENT NAME..... Harsha Kandpal s/o, d/o Pramod chandra Panday  
 DATE OF BIRTH..... 10/10/1991 AGE..... 33  
 ADDRESS..... Kamesi Bageshwar  
 PHONE NO..... 8171347849  
 PHOTO ID..... Aadhar NO..... 2640 5619 1948  
 HEIGHT..... 150 cm WEIGHT..... 63 kg BMI..... 28.0  
 BLOOD PRESSURE..... 120/80 mmHg PULSE RATE..... 82/M per  
 EYE VISION R..... M/6 L..... M/6 COLOUR VISION..... Normal

### FINAL IMPRESSION:

Certified that I examined that Mr<sup>s</sup> Harsha Kandpal d/o Pramodchandra is presently in good health and free from any cardio-respiratory/ communicable ailment and in my opinion, he is ~~not~~ / ~~not~~ to join any organization.

  
 Dr. SUSHIL PANDEY  
 M.B.B.S  
 Reg. No.- UMC-5045  
 Chandan Diagnostic Center, Haldwari

Signature of Medical Examiner  
 Name & Qualification of the medical examiner



# CHANDAN DIAGNOSTIC CENTRE

NAINATAL ROAD HALDWANI

MEDISEARCH, MEDIATE SYSTEMS

## Computerised Stress Test Report

NAME: HARSHA KANDPAL  
AGE/GENDER: 32 yrs/FEMALE

ID: 014442  
HEIGHT: 149 cm.

PROTOCOL: Bruce  
WEIGHT: 62 Kg.

Summary report  
DATE/TIME: 13/04/2024 18:45

REF. BY: MEDI WHEEL  
SMOKER: Non Smoker

### Test Results

Protocol	: Bruce	Max Work load	9.54	BMI	: 28
Target HR	: 188 (160) bpm	Exer. Time	: 8:30min	Max RPP (1000)	: 27.44
Maximum HR	: 196 (104 %) bpm	Recov. Time	: 3:12min	Max BP	: 140/88 mmHg

Reason for termination :  
Target heart rate achieved

Resting ECG :

Functional Capacity :

Chest Pain :  
None

HR Response to Exercise :  
Normal appropriate response

ST Changes :

BP Response to Exercise :  
Resting normal BP - normal response

Arrhythmias :  
None

Overall Impression :

History :

Medication :

Comment : TMT IS NEGATIVE FOR EXERCISE INDUCIBLE ISCHAEMIA.

Dr. DANISH HASAN (D.M. CARDIOLOGIST)

Dr. MUKUL MISHRA (D.M. CARDIOLOGIST)

Dr. GEETA ULRANI (M.B.B.S. PGCC)

Dr. RITESH KUMAR PANDEY (D.M. CARDIOLOGIST)

Chandan Diagnostic Centre  
Plot No.-1051, Near Chaudhary Kothi  
Nainital, Uttarakhand

# CHANDAN DIAGNOSTIC CENTRE

NAINATAL ROAD HALDWANI

MEDISEARCH, MEDIACT SYSTEMS

## Computerised Stress Test Report

NAME: HARSHA KANDPAL  
AGE/GENDER: 32 yrs/FEMALE

ID: 014442  
HEIGHT: 149 cm.

PROTOCOL: Bruce  
WEIGHT: 62 Kg.

Summary report  
DATE/TIME: 13/04/2024 18:45

REF. BY: MEDI WHEEL  
SMOKER: Non Smoker

Stage	Time	HR bpm	BP mmHg	Speed(mph)/Gr	Load	RPP	II	V2	V5
	Min:Sec			ade (%)	METS	1000			
Supine	00:18	91	120/78	0.00/0.0	1.0	10.92	0.4/-0.4	1.3/2.1	0.5/1.1
Standing	00:18	94	120/78	0.00/0.0	1.0	11.28	0.0/-0.4	1.3/2.1	0.7/1.1
HyperV	00:30	111	120/78	0.00/0.0	1.0	13.32	-0.7/-1.3	2.5/4.1	7.7/10.0
Exer : 1/7	03:00	152	132/84	1.70/10.0	4.5	20.064	0.6/0.3	0.2/0.7	0.1/1.2
Exer : 2/7	03:00	173	140/88	2.50/12.0	7.0	24.22	-2.7/-3.3	-0.7/-1.1	-1.7/-2.1
Exer : 3/7	02:30	196	140/88	3.40/14.0	9.5	27.44	-2.1/-2.7	-0.5/-0.7	-2.3/-2.9
Peak	08:30	196	140/88	3.40/14.0	9.5	27.44	-0.3/0.0	0.2/0.0	-0.1/0.0
Recovery	01:00	163	140/88	0.00/0.0	1.0	22.82	-2.0/-2.5	-1.1/-1.3	-1.9/-2.4
Recovery	02:00	126	140/88	0.00/0.0	1.0	17.64	-1.5/-0.5	0.0/1.1	-1.3/0.0
Recovery	03:00	117	132/80	0.00/0.0	1.0	15.444	-0.8/-0.3	-0.7/0.0	-1.3/-0.3
Recovery	03:12	115	132/80	0.00/0.0	1.0	15.18	-0.2/0.1	0.6/0.5	0.0/0.4

# CHANDAN DIAGNOSTIC CENTRE

MEDISEARCH, MEDIATE SYSTEMS

NAINATAL ROAD HALDWANI

NAME : HARSHA KANDPAL  
AGE/GENDER: 32/FEMALE  
DATE/TIME : 13/Apr/2024(18:45)

ID: 014442  
BP:120/ 78 mmHg  
HR: 91 bpm

PROTOCOL : Bruce  
STAGE NAME: Supine  
STAGE TIME: 00:18

12 Lead ECG Report  
SPEED/GRADE: 0.0/0.0  
PostJ 80

ST @ 10 mm/mV  
STL in mm  
STS in mm/sec



# CHANDAN DIAGNOSTIC CENTRE

MEDISEARCH, MEDIACT SYSTEMS

NAINATAL ROAD HALDWANI

NAME : HARSHA KANDPAL

ID: 014442

PROTOCOL : Bruce

12 Lead ECG Report

ST @ 10 mm/mV

AGE/GENDER: 32/FEMALE

BP: 120/ 78 mmHg

STAGE NAME: Standing

SPEED/GRADE: 0.0/0.0

STL in mm

DATE/TIME : 13/Apr/2024(18:45)

HR: 93 bpm

STAGE TIME: 00:12

PostJ 80

STS in mm/sec

I



V1



II



V2



III



V3



aVR



V4



aVL



V5



aVF



V6



# CHANDAN DIAGNOSTIC CENTRE

MEDISEARCH, MEDIACT SYSTEMS

NAINATAL ROAD HALDWANI

NAME : HARSHA KANDPAL  
AGE/GENDER: 32/FEMALE  
DATE/TIME : 13/Apr/2024 (18:45)

ID: 014442  
BP: 120/ 78 mmHg  
HR: 99 bpm

PROTOCOL : Bruce  
STAGE NAME: HyperV  
STAGE TIME: 00:12

12 Lead ECG Report  
SPEED/GRADE: 0.0/0.0  
PostJ 80

ST @ 10 mm/mV  
STL in mm  
STs in mm/sec

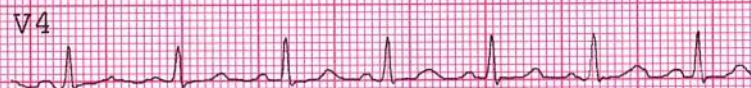
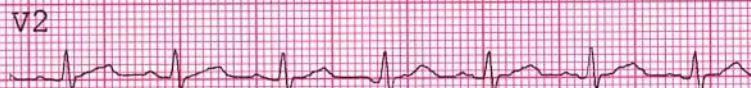

# CHANDAN DIAGNOSTIC CENTRE

MEDISEARCH, MEDIACT SYSTEMS

NAINATAL ROAD HALDWANI

NAME : HARSHA KANDPAL  
AGE/GENDER: 32/FEMALE  
DATE/TIME : 13/Apr/2024 (18:45)

ID: 014442  
BP: 132/ 84 mmHg  
HR: 152 bpm

PROTOCOL : Bruce 12 Lead ECG Report  
STAGE NAME: Exer : 1/7 SPEED/GRADE: 2.7/10.0  
STAGE TIME: 03:00 PostJ 80

ST @ 10 mm/mV  
STL in mm  
STs in mm/sec

I



V1



II



V2



III



V3



aVR



V4



aVL



V5



aVF



V6





# CHANDAN DIAGNOSTIC CENTRE

MEDISEARCH, MEDIACT SYSTEMS

NAINATAL ROAD HALDWANI

NAME : HARSHA KANDPAL  
AGE/GENDER: 32/FEMALE  
DATE/TIME : 13/Apr/2024 (18:45)

ID: 014442  
BP: 140/ 88 mmHg  
HR: 173 bpm

PROTOCOL : Bruce  
STAGE NAME: Exer : 2/7  
STAGE TIME: 03:00

12 Lead ECG Report  
SPEED/GRADE: 4.0/12.0  
PostJ 80

ST @ 10 mm/mV  
STL in mm  
STs in mm/sec

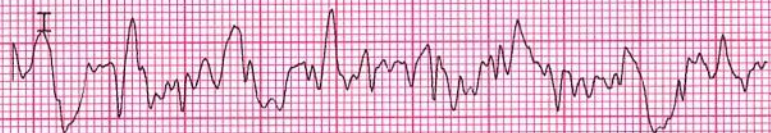

# CHANDAN DIAGNOSTIC CENTRE

MEDISEARCH, MEDIATE SYSTEMS

NAINATAL ROAD HALDWANI

NAME : HARSHA KANDPAL  
AGE/GENDER: 32/FEMALE  
DATE/TIME : 13/Apr/2024 (18:45)

ID: 014442  
BP: 140/ 88 mmHg  
HR: 196 bpm

PROTOCOL : Bruce  
STAGE NAME: Exer : 3/7  
STAGE TIME: 02:30

12 Lead ECG Report  
SPEED/GRADE: 5.5/14.0  
PostJ 80

ST @ 10 mm/mV  
STL in mm  
STS in mm/sec



# CHANDAN DIAGNOSTIC CENTRE

MEDISEARCH, MEDIACT SYSTEMS

NAINATAL ROAD HALDWANI

NAME : HARSHA KANDPAL  
AGE/GENDER: 32/FEMALE  
DATE/TIME : 13/Apr/2024(18:45)

ID: 014442  
BP:140/ 88 mmHg  
HR:196 bpm

PROTOCOL : Bruce  
STAGE NAME: Peak  
STAGE TIME: 00:06

12 Lead ECG Report  
SPEED/GRADE: 5.5/14.0  
PostJ 80

ST @ 10 mm/mV  
STL in mm  
STs in mm/sec

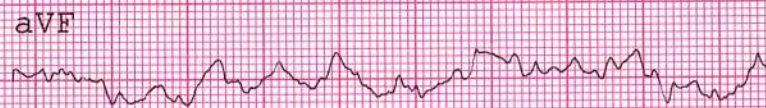
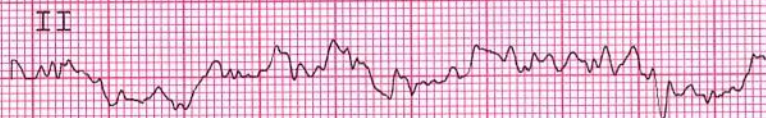

# CHANDAN DIAGNOSTIC CENTRE

MEDISEARCH, MEDIACT SYSTEMS

NAINATAL ROAD HALDWANI

NAME : HARSHA KANDPAL  
AGE/GENDER: 32/FEMALE  
DATE/TIME : 13/Apr/2024 (18:45)

ID: 014442  
BP: 140/ 88 mmHg  
HR: 163 bpm

PROTOCOL : Bruce  
STAGE NAME: Recovery  
STAGE TIME: 01:00

12 Lead ECG Report  
SPEED/GRADE: 0.0/0.0  
PostJ 80

ST @ 10 mm/mV  
STL in mm  
STs in mm/sec



# CHANDAN DIAGNOSTIC CENTRE

MEDISEARCH, MEDIACT SYSTEMS

NAINATAL ROAD HALDWANI

NAME : HARSHA KANDPAL  
AGE/GENDER: 32/FEMALE  
DATE/TIME : 13/Apr/2024(18:45)

ID: 014442  
BP: 140/ 88 mmHg  
HR: 126 bpm

PROTOCOL : Bruce  
STAGE NAME: Recovery  
STAGE TIME: 02:00

12 Lead ECG Report  
SPEED/GRADE: 0.0/0.0  
PostJ 80

ST @ 10 mm/mV  
STL in mm  
STS in mm/sec

I

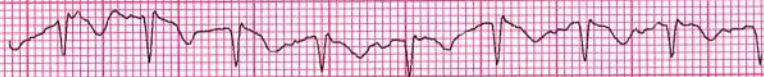

V1



II



V2

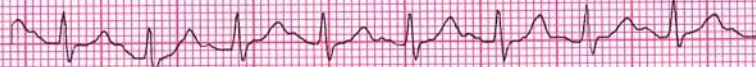

III



V3



aVR



V4



aVL



V5



aVF



V6

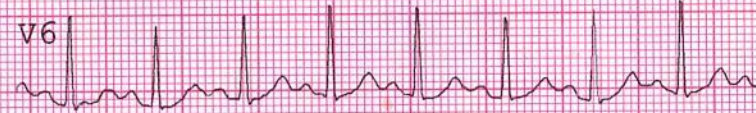

# CHANDAN DIAGNOSTIC CENTRE

MEDISEARCH, MEDIACT SYSTEMS

NAINATAL ROAD HALDWANI

NAME : HARSHA KANDPAL  
AGE/GENDER: 32/FEMALE  
DATE/TIME : 13/Apr/2024 (18:45)

ID: 014442  
BP: 132/ 80 mmHg  
HR: 117 bpm

PROTOCOL : Bruce  
STAGE NAME: Recovery  
STAGE TIME: 03:00

12 Lead ECG Report  
SPEED/GRADE: 0.0/0.0  
PostJ 80

ST @ 10 mm/mV  
STL in mm  
STS in mm/sec

I



II



III



aVR

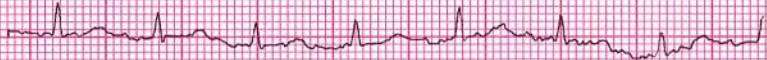

aVL

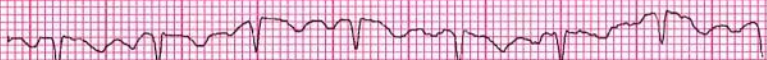

aVF



V1

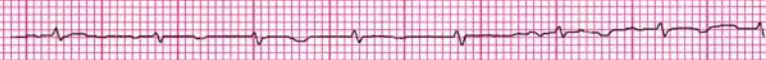

V2



V3



V4



V5



V6





# CHANDAN DIAGNOSTIC CENTRE

Add: Godavari Complex, Near K.V.M Public School Heera Nagar, Haldwani  
Ph: 7705023379,-  
CIN : U85110DL2003PLC308206



Patient Name	: Mrs.HARSHA KANDPAL	Registered On	: 13/Apr/2024 10:02:53
Age/Gender	: 32 Y 0 M 0 D /F	Collected	: 14/Apr/2024 09:48:33
UHID/MR NO	: CHL2.0000160606	Received	: 14/Apr/2024 10:37:13
Visit ID	: CHL20014442425	Reported	: 14/Apr/2024 14:20:30
Ref Doctor	: Dr.MEDIWHEEL ARCOFEMI HEALTH CARE LTD HLD -	Status	: Final Report

## DEPARTMENT OF HAEMATOLOGY

### MEDIWHEEL BANK OF BARODA FEMALE ABOVE 40 YRS

Test Name	Result	Unit	Bio. Ref. Interval	Method
-----------	--------	------	--------------------	--------

#### Blood Group (ABO & Rh typing) \*\* , Blood

Blood Group	A			ERYTHROCYTE MAGNETIZED TECHNOLOGY / TUBE AGGLUTINA
Rh ( Anti-D)	POSITIVE			ERYTHROCYTE MAGNETIZED TECHNOLOGY / TUBE AGGLUTINA

#### Complete Blood Count (CBC) \*\* , Whole Blood

Haemoglobin	12.00	g/dl	1 Day- 14.5-22.5 g/dl 1 Wk- 13.5-19.5 g/dl 1 Mo- 10.0-18.0 g/dl 3-6 Mo- 9.5-13.5 g/dl 0.5-2 Yr- 10.5-13.5 g/dl 2-6 Yr- 11.5-15.5 g/dl 6-12 Yr- 11.5-15.5 g/dl 12-18 Yr 13.0-16.0 g/dl Male- 13.5-17.5 g/dl Female- 12.0-15.5 g/dl	
TLC (WBC)	6,700.00	/Cu mm	4000-10000	ELECTRONIC IMPEDANCE
<u>DLC</u>				
Polymorphs (Neutrophils )	56.00	%	55-70	ELECTRONIC IMPEDANCE
Lymphocytes	37.00	%	25-40	ELECTRONIC IMPEDANCE
Monocytes	3.00	%	3-5	ELECTRONIC IMPEDANCE
Eosinophils	4.00	%	1-6	ELECTRONIC IMPEDANCE
Basophils	0.00	%	<1	ELECTRONIC IMPEDANCE
<u>ESR</u>				
Observed	46.00	Mm for 1st hr.		
Corrected	38.00	Mm for 1st hr.	<20	
PCV (HCT)	38.00	%	40-54	
Platelet count				
Platelet Count	1.66	LACS/cu mm	1.5-4.0	ELECTRONIC IMPEDANCE/MICROSCOPIC
PDW (Platelet Distribution width)	16.10	fL	9-17	ELECTRONIC IMPEDANCE
P-LCR (Platelet Large Cell Ratio)	57.90	%	35-60	ELECTRONIC IMPEDANCE





# CHANDAN DIAGNOSTIC CENTRE

Add: Godavari Complex, Near K.V.M Public School Heera Nagar, Haldwani  
Ph: 7705023379,-  
CIN : U85110DL2003PLC308206



Patient Name	: Mrs.HARSHA KANDPAL	Registered On	: 13/Apr/2024 10:02:53
Age/Gender	: 32 Y 0 M 0 D /F	Collected	: 14/Apr/2024 09:48:33
UHID/MR NO	: CHL2.0000160606	Received	: 14/Apr/2024 10:37:13
Visit ID	: CHL20014442425	Reported	: 14/Apr/2024 14:20:30
Ref Doctor	: Dr.MEDIWHEEL ARCOFEMI HEALTH CARE LTD HLD -	Status	: Final Report

## DEPARTMENT OF HAEMATOLOGY

### MEDIWHEEL BANK OF BARODA FEMALE ABOVE 40 YRS

Test Name	Result	Unit	Bio. Ref. Interval	Method
PCT (Platelet Hematocrit)	0.24	%	0.108-0.282	ELECTRONIC IMPEDANCE
MPV (Mean Platelet Volume)	14.50	fL	6.5-12.0	ELECTRONIC IMPEDANCE
RBCCount				
RBC Count	4.13	Mill./cu mm	3.7-5.0	ELECTRONIC IMPEDANCE
Blood Indices (MCV, MCH, MCHC)				
MCV	89.20	fL	80-100	CALCULATED PARAMETER
MCH	29.10	pg	28-35	CALCULATED PARAMETER
MCHC	32.70	%	30-38	CALCULATED PARAMETER
RDW-CV	12.80	%	11-16	ELECTRONIC IMPEDANCE
RDW-SD	42.80	fL	35-60	ELECTRONIC IMPEDANCE
Absolute Neutrophils Count	3,752.00	/cu mm	3000-7000	
Absolute Eosinophils Count (AEC)	268.00	/cu mm	40-440	

Dr.Pankaj Punetha DNB(Pathology)







# CHANDAN DIAGNOSTIC CENTRE

Add: Godavari Complex, Near K.V.M Public School Heera Nagar, Haldwani  
Ph: 7705023379,-  
CIN : U85110DL2003PLC308206



Patient Name	: Mrs.HARSHA KANDPAL	Registered On	: 13/Apr/2024 10:02:54
Age/Gender	: 32 Y 0 M 0 D /F	Collected	: 14/Apr/2024 09:48:33
UHID/MR NO	: CHL2.0000160606	Received	: 14/Apr/2024 10:37:13
Visit ID	: CHL20014442425	Reported	: 14/Apr/2024 11:20:10
Ref Doctor	: Dr.MEDIWHEEL ARCOFEMI HEALTH CARE LTD HLD -	Status	: Final Report

## DEPARTMENT OF BIOCHEMISTRY

### MEDIWHEEL BANK OF BARODA FEMALE ABOVE 40 YRS

Test Name	Result	Unit	Bio. Ref. Interval	Method
-----------	--------	------	--------------------	--------

#### GLUCOSE FASTING \*\* , Plasma

Glucose Fasting	83.10	mg/dl	< 100 Normal 100-125 Pre-diabetes ≥ 126 Diabetes	GOD POD
-----------------	-------	-------	--	---------

#### Interpretation:

- Kindly correlate clinically with intake of hypoglycemic agents, drug dosage variations and other drug interactions.
- A negative test result only shows that the person does not have diabetes at the time of testing. It does not mean that the person will never get diabetes in future, which is why an Annual Health Check up is essential.
- I.G.T = Impaired Glucose Tolerance.

Dr.Pankaj Punetha DNB(Pathology)





# CHANDAN DIAGNOSTIC CENTRE

Add: Godavari Complex, Near K.V.M Public School Heera Nagar, Haldwani

Ph: 7705023379,-

CIN : U85110DL2003PLC308206



Patient Name	: Mrs.HARSHA KANDPAL	Registered On	: 13/Apr/2024 10:02:54
Age/Gender	: 32 Y 0 M 0 D /F	Collected	: 13/Apr/2024 10:51:15
UHID/MR NO	: CHL2.0000160606	Received	: 13/Apr/2024 12:10:43
Visit ID	: CHL20014442425	Reported	: 13/Apr/2024 12:52:38
Ref Doctor	: Dr.MEDIWHEEL ARCOFEMI HEALTH CARE LTD HLD -	Status	: Final Report

## DEPARTMENT OF BIOCHEMISTRY

### MEDIWHEEL BANK OF BARODA FEMALE ABOVE 40 YRS

Test Name	Result	Unit	Bio. Ref. Interval	Method
Glucose PP** <i>Sample: Plasma After Meal</i>	113.00	mg/dl	<140 Normal 140-199 Pre-diabetes >200 Diabetes	GOD POD

#### Interpretation:

- Kindly correlate clinically with intake of hypoglycemic agents, drug dosage variations and other drug interactions.
- A negative test result only shows that the person does not have diabetes at the time of testing. It does not mean that the person will never get diabetes in future, which is why an Annual Health Check up is essential.
- I.G.T = Impaired Glucose Tolerance.

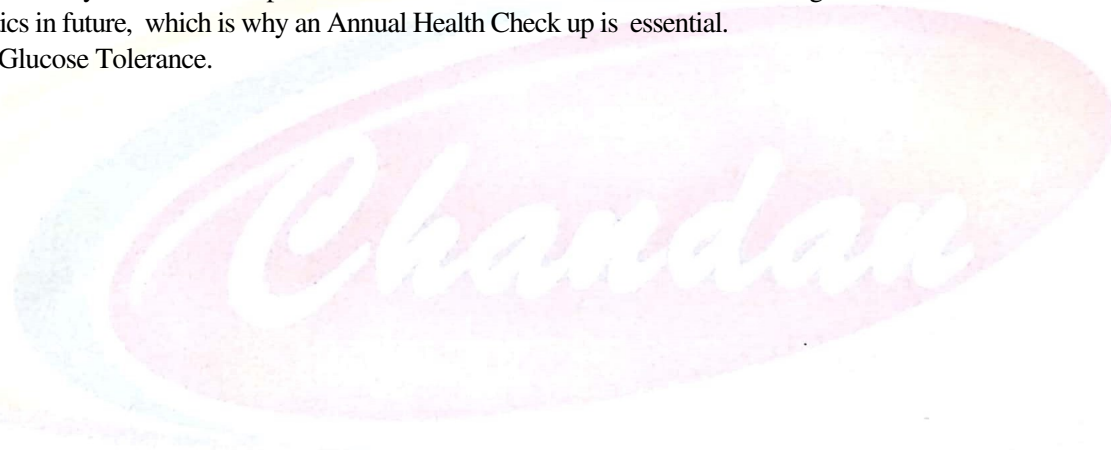

  
**Dr Vinod Ojha**  
MD Pathologist





# CHANDAN DIAGNOSTIC CENTRE

Add: Godavari Complex, Near K.V.M Public School Heera Nagar, Haldwani  
Ph: 7705023379,-  
CIN : U85110DL2003PLC308206



Patient Name	: Mrs.HARSHA KANDPAL	Registered On	: 13/Apr/2024 10:02:55
Age/Gender	: 32 Y 0 M 0 D /F	Collected	: 14/Apr/2024 09:48:33
UHID/MR NO	: CHL2.0000160606	Received	: 14/Apr/2024 10:37:13
Visit ID	: CHL20014442425	Reported	: 14/Apr/2024 12:05:37
Ref Doctor	: Dr.MEDIWHEEL ARCOFEMI HEALTH CARE LTD HLD -	Status	: Final Report

## DEPARTMENT OF BIOCHEMISTRY

### MEDIWHEEL BANK OF BARODA FEMALE ABOVE 40 YRS

Test Name	Result	Unit	Bio. Ref. Interval	Method
-----------	--------	------	--------------------	--------

#### GLYCOSYLATED HAEMOGLOBIN (HbA1C) \*\* , EDTA BLOOD

Glycosylated Haemoglobin (HbA1c)	5.00	% NGSP		HPLC (NGSP)
Glycosylated Haemoglobin (HbA1c)	30.90	mmol/mol/IFCC		
Estimated Average Glucose (eAG)	96	mg/dl		

#### Interpretation:

##### NOTE:-

- eAG is directly related to A1c.
- An A1c of 7% -the goal for most people with diabetes-is the equivalent of an eAG of 154 mg/dl.
- eAG may help facilitate a better understanding of actual daily control helping you and your health care provider to make necessary changes to your diet and physical activity to improve overall diabetes management.

The following ranges may be used for interpretation of results. However, factors such as duration of diabetes, adherence to therapy and the age of the patient should also be considered in assessing the degree of blood glucose control.

Haemoglobin A1C (%)NGSP	mmol/mol / IFCC Unit	eAG (mg/dl)	Degree of Glucose Control Unit
> 8	>63.9	>183	Action Suggested*
7-8	53.0 -63.9	154-183	Fair Control
< 7	<63.9	<154	Goal**
6-7	42.1 -63.9	126-154	Near-normal glycemia
< 6%	<42.1	<126	Non-diabetic level

\*High risk of developing long term complications such as Retinopathy, Nephropathy, Neuropathy, Cardiopathy, etc.

\*\*Some danger of hypoglycemic reaction in Type 1diabetics. Some glucose intolerant individuals and "subclinical" diabetics may demonstrate HbA1C levels in this area.

N.B. : Test carried out on Automated VARIANT II TURBO HPLC Analyser.

#### Clinical Implications:

\*Values are frequently increased in persons with poorly controlled or newly diagnosed diabetes.

\*With optimal control, the HbA 1c moves toward normal levels.

\*A diabetic patient who recently comes under good control may still show higher concentrations of glycosylated hemoglobin. This level declines gradually over several months as nearly normal glycosylated \*Increases in glycosylated hemoglobin occur in the following non-diabetic conditions: a. Iron-deficiency anemia b. Splenectomy





# CHANDAN DIAGNOSTIC CENTRE

Add: Godavari Complex, Near K.V.M Public School Heera Nagar, Haldwani  
Ph: 7705023379,-  
CIN : U85110DL2003PLC308206



Patient Name	: Mrs.HARSHA KANDPAL	Registered On	: 13/Apr/2024 10:02:55
Age/Gender	: 32 Y 0 M 0 D /F	Collected	: 14/Apr/2024 09:48:33
UHID/MR NO	: CHL2.0000160606	Received	: 14/Apr/2024 10:37:13
Visit ID	: CHL20014442425	Reported	: 14/Apr/2024 12:05:37
Ref Doctor	: Dr.MEDIWHEEL ARCOFEMI HEALTH CARE LTD HLD -	Status	: Final Report

## DEPARTMENT OF BIOCHEMISTRY

### MEDIWHEEL BANK OF BARODA FEMALE ABOVE 40 YRS

Test Name	Result	Unit	Bio. Ref. Interval	Method
-----------	--------	------	--------------------	--------

c. Alcohol toxicity d. Lead toxicity

\*Decreases in A 1c occur in the following non-diabetic conditions: a. Hemolytic anemia b. chronic blood loss

\*Pregnancy d. chronic renal failure. Interfering Factors:

\*Presence of Hb F and H causes falsely elevated values. 2. Presence of Hb S, C, E, D, G, and Lepore (autosomal recessive mutation resulting in a hemoglobinopathy) causes falsely decreased values.

BUN (Blood Urea Nitrogen) ** Sample: Serum	10.68	mg/dL	7.0-23.0	CALCULATED
Creatinine ** Sample: Serum	0.77	mg/dl	0.5-1.20	MODIFIED JAFFES
Uric Acid ** Sample: Serum	2.70	mg/dl	2.5-6.0	URICASE
LFT (WITH GAMMA GT) ** , Serum				
SGOT / Aspartate Aminotransferase (AST)	27.35	U/L	< 35	IFCC WITHOUT P5P
SGPT / Alanine Aminotransferase (ALT)	39.00	U/L	< 40	IFCC WITHOUT P5P
Gamma GT (GGT)	25.70	IU/L	11-50	OPTIMIZED SZAIZING
Protein	6.70	gm/dl	6.2-8.0	BIURET
Albumin	4.60	gm/dl	3.4-5.4	B.C.G.
Globulin	2.10	gm/dl	1.8-3.6	CALCULATED
A:G Ratio	2.19		1.1-2.0	CALCULATED
Alkaline Phosphatase (Total)	84.30	U/L	42.0-165.0	IFCC METHOD
Bilirubin (Total)	1.20	mg/dl	0.3-1.2	JENDRASSIK & GROF
Bilirubin (Direct)	0.60	mg/dl	< 0.30	JENDRASSIK & GROF
Bilirubin (Indirect)	0.60	mg/dl	< 0.8	JENDRASSIK & GROF

### LIPID PROFILE ( MINI ) \*\* , Serum

Cholesterol (Total)	181.53	mg/dl	<200 Desirable 200-239 Borderline High > 240 High	CHOD-PAP
HDL Cholesterol (Good Cholesterol)	65.60	mg/dl	30-70	DIRECT ENZYMATIC
LDL Cholesterol (Bad Cholesterol)	94	mg/dl	< 100 Optimal 100-129 Nr. Optimal/Above Optimal 130-159 Borderline High 160-189 High > 190 Very High	CALCULATED
VLDL	21.78	mg/dl	10-33	CALCULATED
Triglycerides	108.90	mg/dl	< 150 Normal	GPO-PAP





# CHANDAN DIAGNOSTIC CENTRE

Add: Godavari Complex, Near K.V.M Public School Heera Nagar, Haldwani

Ph: 7705023379,-

CIN : U85110DL2003PLC308206



Patient Name	: Mrs.HARSHA KANDPAL	Registered On	: 13/Apr/2024 10:02:55
Age/Gender	: 32 Y 0 M 0 D /F	Collected	: 14/Apr/2024 09:48:33
UHID/MR NO	: CHL2.0000160606	Received	: 14/Apr/2024 10:37:13
Visit ID	: CHL20014442425	Reported	: 14/Apr/2024 12:05:37
Ref Doctor	: Dr.MEDIWHEEL ARCOFEMI HEALTH CARE LTD HLD -	Status	: Final Report

## DEPARTMENT OF BIOCHEMISTRY

### MEDIWHEEL BANK OF BARODA FEMALE ABOVE 40 YRS

Test Name	Result	Unit	Bio. Ref. Interval	Method
-----------	--------	------	--------------------	--------

150-199 Borderline High  
200-499 High  
>500 Very High



Dr.Pankaj Punetha DNB(Pathology)





# CHANDAN DIAGNOSTIC CENTRE

Add: Godavari Complex, Near K.V.M Public School Heera Nagar, Haldwani  
Ph: 7705023379,-  
CIN : U85110DL2003PLC308206



Patient Name	: Mrs.HARSHA KANDPAL	Registered On	: 13/Apr/2024 10:02:53
Age/Gender	: 32 Y 0 M 0 D /F	Collected	: 13/Apr/2024 10:50:16
UHID/MR NO	: CHL2.0000160606	Received	: 13/Apr/2024 12:10:43
Visit ID	: CHL20014442425	Reported	: 13/Apr/2024 16:10:21
Ref Doctor	: Dr.MEDIWHEEL ARCOFEMI HEALTH CARE LTD HLD -	Status	: Final Report

## DEPARTMENT OF CLINICAL PATHOLOGY

### MEDIWHEEL BANK OF BARODA FEMALE ABOVE 40 YRS

Test Name	Result	Unit	Bio. Ref. Interval	Method
-----------	--------	------	--------------------	--------

#### URINE EXAMINATION, ROUTINE\*\* , Urine

Color	PALE YELLOW			
Specific Gravity	1.010			
Reaction PH	Neutral ( 7.0 )			DIPSTICK
Appearance	CLEAR			
Protein	ABSENT	mg %	< 10 Absent 10-40 (+) 40-200 (++) 200-500 (+++) > 500 (++++)	DIPSTICK
Sugar	ABSENT	gms%	< 0.5 (+) 0.5-1.0 (++) 1-2 (+++) > 2 (++++)	DIPSTICK
Ketone	ABSENT	mg/dl	0.1-3.0	BIOCHEMISTRY
Bile Salts	ABSENT			
Bile Pigments	ABSENT			
Bilirubin	ABSENT			DIPSTICK
Leucocyte Esterase	ABSENT			DIPSTICK
Urobilinogen(1:20 dilution)	ABSENT			
Nitrite	ABSENT			DIPSTICK
Blood	ABSENT			DIPSTICK
Microscopic Examination:				
Epithelial cells	4-5/h.p.f			MICROSCOPIC EXAMINATION
Pus cells	3-4/h.p.f			
RBCs	ABSENT			MICROSCOPIC EXAMINATION
Cast	ABSENT			
Crystals	ABSENT			MICROSCOPIC EXAMINATION
Others	ABSENT			

Dr.Pankaj Punetha DNB(Pathology)





# CHANDAN DIAGNOSTIC CENTRE

Add: Godavari Complex, Near K.V.M Public School Heera Nagar, Haldwani  
Ph: 7705023379,-  
CIN : U85110DL2003PLC308206



Patient Name	: Mrs.HARSHA KANDPAL	Registered On	: 13/Apr/2024 10:02:54
Age/Gender	: 32 Y 0 M 0 D /F	Collected	: 13/Apr/2024 10:50:16
UHID/MR NO	: CHL2.0000160606	Received	: 13/Apr/2024 12:10:43
Visit ID	: CHL20014442425	Reported	: 14/Apr/2024 19:21:58
Ref Doctor	: Dr.MEDIWHEEL ARCOFEMI HEALTH CARE LTD HLD -	Status	: Final Report

## DEPARTMENT OF CLINICAL PATHOLOGY

### MEDIWHEEL BANK OF BARODA FEMALE ABOVE 40 YRS

Test Name	Result	Unit	Bio. Ref. Interval	Method
-----------	--------	------	--------------------	--------

#### STOOL, ROUTINE EXAMINATION \*\* , Stool

Color	YELLOWISH
Consistency	SEMI SOLID
Reaction (PH)	Acidic ( 6.0 )
Mucus	ABSENT
Blood	ABSENT
Worm	ABSENT
Pus cells	1-2/h.p.f
RBCs	ABSENT
Ova	ABSENT
Cysts	ABSENT
Others	ABSENT

#### SUGAR, FASTING STAGE \*\* , Urine

Sugar, Fasting stage	ABSENT	gms%
----------------------	--------	------

#### Interpretation:

(+)	< 0.5
(++)	0.5-1.0
(+++)	1-2
(++++)	> 2

#### SUGAR, PP STAGE \*\* , Urine

Sugar, PP Stage	ABSENT
-----------------	--------

#### Interpretation:

(+)	< 0.5 gms%
(++)	0.5-1.0 gms%
(+++)	1-2 gms%
(++++)	> 2 gms%

Dr.Pankaj Punetha DNB(Pathology)





# CHANDAN DIAGNOSTIC CENTRE

Add: Godavari Complex, Near K.V.M Public School Heera Nagar, Haldwani  
Ph: 7705023379,-  
CIN : U85110DL2003PLC308206



Patient Name	: Mrs.HARSHA KANDPAL	Registered On	: 13/Apr/2024 10:02:55
Age/Gender	: 32 Y 0 M 0 D /F	Collected	: 14/Apr/2024 09:48:33
UHID/MR NO	: CHL2.0000160606	Received	: 14/Apr/2024 10:37:13
Visit ID	: CHL20014442425	Reported	: 14/Apr/2024 11:56:41
Ref Doctor	: Dr.MEDIWHEEL ARCOFEMI HEALTH CARE LTD HLD -	Status	: Final Report

## DEPARTMENT OF IMMUNOLOGY

### MEDIWHEEL BANK OF BARODA FEMALE ABOVE 40 YRS

Test Name	Result	Unit	Bio. Ref. Interval	Method
-----------	--------	------	--------------------	--------

#### THYROID PROFILE - TOTAL \*\* , Serum

T3, Total (tri-iodothyronine)	131.00	ng/dl	84.61-201.7	CLIA
T4, Total (Thyroxine)	7.60	ug/dl	3.2-12.6	CLIA
TSH (Thyroid Stimulating Hormone)	2.800	μIU/mL	0.27 - 5.5	CLIA

#### Interpretation:

0.3-4.5	μIU/mL	First Trimester
0.5-4.6	μIU/mL	Second Trimester
0.8-5.2	μIU/mL	Third Trimester
0.5-8.9	μIU/mL	Adults 55-87 Years
0.7-27	μIU/mL	Premature 28-36 Week
2.3-13.2	μIU/mL	Cord Blood > 37Week
0.7-64	μIU/mL	Child(21 wk - 20 Yrs.)
1-39	μIU/mL	Child 0-4 Days
1.7-9.1	μIU/mL	Child 2-20 Week

- 1) Patients having low T3 and T4 levels but high TSH levels suffer from primary hypothyroidism, cretinism, juvenile myxedema or autoimmune disorders.
- 2) Patients having high T3 and T4 levels but low TSH levels suffer from Grave's disease, toxic adenoma or sub-acute thyroiditis.
- 3) Patients having either low or normal T3 and T4 levels but low TSH values suffer from iodine deficiency or secondary hypothyroidism.
- 4) Patients having high T3 and T4 levels but normal TSH levels may suffer from toxic multinodular goiter. This condition is mostly a symptomatic and may cause transient hyperthyroidism but no persistent symptoms.
- 5) Patients with high or normal T3 and T4 levels and low or normal TSH levels suffer either from T3 toxicosis or T4 toxicosis respectively.
- 6) In patients with non thyroidal illness abnormal test results are not necessarily indicative of thyroidism but may be due to adaptation to the catabolic state and may revert to normal when the patient recovers.
- 7) There are many drugs for eg. Glucocorticoids, Dopamine, Lithium, Iodides, Oral radiographic dyes, etc. which may affect the thyroid function tests.
- 8) Generally when total T3 and total T4 results are indecisive then Free T3 and Free T4 tests are recommended for further confirmation along with TSH levels.

  
Dr Vinod Ojha  
MD Pathologist







# CHANDAN DIAGNOSTIC CENTRE

Add: Godavari Complex, Near K.V.M Public School Heera Nagar, Haldwani  
Ph: 7705023379,-  
CIN : U85110DL2003PLC308206



Patient Name	: Mrs.HARSHA KANDPAL	Registered On	: 13/Apr/2024 10:02:56
Age/Gender	: 32 Y 0 M 0 D /F	Collected	: N/A
UHID/MR NO	: CHL2.0000160606	Received	: N/A
Visit ID	: CHL20014442425	Reported	: 13/Apr/2024 11:52:05
Ref Doctor	: Dr.MEDIWHEEL ARCOFEMI HEALTH CARE LTD HLD -	Status	: Final Report

## DEPARTMENT OF X-RAY

MEDIWHEEL BANK OF BARODA FEMALE ABOVE 40 YRS

X-RAY DIGITAL CHEST PA \*

**(500 mA COMPUTERISED UNIT SPOT FILM DEVICE)**

### **DIGITAL CHEST P-A VIEW:-**

- Bilateral lung fields appear grossly unremarkable.
- Diaphragmatic shadows are normal on both sides.
- Costo-phrenic angles are bilaterally clear.
- Trachea is central in position.
- Cardiac size & contours are normal.
- Bilateral hilar shadows are normal.
- Pulmonary vascularity & distribution are normal.
- Soft tissue shadow appears normal.

### **IMPRESSION:-**

**No significant abnormality is seen.**

**Adv:-Clinico-pathological correlation.**

  
DR AZIM ILYAS  
(MD.RADIODIAGNOSIS)





# CHANDAN DIAGNOSTIC CENTRE

Add: Godavari Complex, Near K.V.M Public School Heera Nagar, Haldwani  
Ph: 7705023379,-  
CIN : U85110DL2003PLC308206



Patient Name	: Mrs.HARSHA KANDPAL	Registered On	: 13/Apr/2024 10:02:57
Age/Gender	: 32 Y 0 M 0 D /F	Collected	: N/A
UHID/MR NO	: CHL2.0000160606	Received	: N/A
Visit ID	: CHL20014442425	Reported	: 14/Apr/2024 11:49:29
Ref Doctor	: Dr.MEDIWHEEL ARCOFEMI HEALTH CARE LTD HLD -	Status	: Final Report

## DEPARTMENT OF ULTRASOUND

MEDIWHEEL BANK OF BARODA FEMALE ABOVE 40 YRS

ULTRASOUND WHOLE ABDOMEN (UPPER & LOWER) \*

### WHOLE ABDOMEN ULTRASONOGRAPHY REPORT

#### LIVER

- The liver is normal in size (~13.8cms in longitudinal span) and **its echogenicity is homogeneously increased**. No focal lesion is seen. (Note: - Small isoechoic focal lesion cannot be ruled out).

#### PORTAL SYSTEM

- The intra hepatic portal channels are normal.
- Portal vein is not dilated.
- Porta hepatis is normal.

#### BILIARY SYSTEM

- The intra-hepatic biliary radicles are normal.
- Common bile duct is not dilated.
- The gall bladder is normal in size and has regular walls. Lumen of the gall bladder is anechoic.

#### PANCREAS

- The pancreas is normal in size and shape and has a normal homogenous echotexture. Pancreatic duct is not dilated.

#### KIDNEYS (Note- CT is more sensitive to detect renal calculi).

- **Right kidney:-**
  - Right kidney is normal in size, measuring ~10.3x4.1 cms.
  - Cortical echogenicity is normal.
  - Pelvicalyceal system is not dilated.
  - Cortico-medullary demarcation is maintained.
  - Parenchymal thickness appear normal.
- **Left kidney:-**
  - Left kidney is normal in size, measuring ~8.7x4.2 cms.
  - Cortical echogenicity is normal.
  - Pelvicalyceal system is not dilated.
  - Cortico-medullary demarcation is maintained.
  - Parenchymal thickness appear normal.

#### SPLEEN

- The spleen is normal in size (~7.4 cms) and has a normal homogenous echo-texture.





# CHANDAN DIAGNOSTIC CENTRE

Add: Godavari Complex, Near K.V.M Public School Heera Nagar, Haldwani  
Ph: 7705023379,-  
CIN : U85110DL2003PLC308206



Patient Name	: Mrs.HARSHA KANDPAL	Registered On	: 13/Apr/2024 10:02:57
Age/Gender	: 32 Y 0 M 0 D /F	Collected	: N/A
UHID/MR NO	: CHL2.0000160606	Received	: N/A
Visit ID	: CHL20014442425	Reported	: 14/Apr/2024 11:49:29
Ref Doctor	: Dr.MEDIWHEEL ARCOFEMI HEALTH CARE LTD HLD -	Status	: Final Report

## DEPARTMENT OF ULTRASOUND

### MEDIWHEEL BANK OF BARODA FEMALE ABOVE 40 YRS

#### ILIAC FOSSAE & PERITONEUM

- Scan over the iliac fossae does not reveal any fluid collection or large mass.
- No free fluid is noted in peritoneal cavity.

#### URETERS

- The upper parts of both the ureters are normal.
- Bilateral vesicoureteric junctions are normal.

#### URINARY BLADDER

- The urinary bladder is normal. Bladder wall is normal in thickness and is regular.

#### UTERUS & CERVIX

- The uterus is anteverted and normal in size & shape and homogenous myometrial echotexture.
- The endometrial echo is seen in mid line (endometrial thickness ~5.5 mm).
- Cervix is normal.

#### ADNEXA & OVARIES

- Adnexa are normal.
- Both ovaries are normal in size and texture.

#### **FINAL IMPRESSION:-**

- ***Grade I fatty liver.***

Adv : Clinico-pathological & CT Abdomen correlation for further evaluation

#### **Note:-**

- **This report is not for any legal purpose as the patient identity is not confirmed.**
- **In case of any typing error, patient is requested to immediately inform to the doctor (radiologist), as the report is digitally signed.**
- **Discrepancy of laterality/side can be seen in 0.08% cases therefore review is advised before any operative procedure.**

\*\*\* End Of Report \*\*\*

(\*\*) Test Performed at CHANDAN DIAGNOSTIC CENTRE, HALDWANI-2





# CHANDAN DIAGNOSTIC CENTRE

Add: Godavari Complex, Near K.V.M Public School Heera Nagar, Haldwani  
Ph: 7705023379,-  
CIN : U85110DL2003PLC308206



Patient Name	: Mrs.HARSHA KANDPAL	Registered On	: 13/Apr/2024 10:02:57
Age/Gender	: 32 Y 0 M 0 D /F	Collected	: N/A
UHID/MR NO	: CHL2.0000160606	Received	: N/A
Visit ID	: CHL20014442425	Reported	: 14/Apr/2024 11:49:29
Ref Doctor	: Dr.MEDIWHEEL ARCOFEMI HEALTH CARE LTD HLD -	Status	: Final Report

## DEPARTMENT OF ULTRASOUND

### MEDIWHEEL BANK OF BARODA FEMALE ABOVE 40 YRS

Result/s to Follow:

ECG / EKG, Tread Mill Test (TMT), PAP SMEAR FOR CYTOLOGICAL EXAMINATION



  
DR AZIM ILYAS  
(MD RADIO DIAGNOSIS)

This report is not for medico legal purpose. If clinical correlation is not established, kindly repeat the test at no additional cost within seven days.

Facilities: Pathology, Bedside Sample Collection, Health Check-ups, Digital X-Ray, ECG (Bedside also), Allergy Testing, Test And Health Check-ups, Ultrasonography, Sonomammography, Bone Mineral Density (BMD), Doppler Studies, 2D Echo, CT Scan, MRI, Blood Bank, TMT, EEG, PFT, OPG, Endoscopy, Digital Mammography, Electromyography (EMG), Nerve Condition Velocity (NCV), Audiometry, Brainstem Evoked Response Audiometry (BERA), Colonoscopy, Ambulance Services, Online Booking Facilities for Diagnostics, Online Report Viewing \*  
365 Days Open \*Facilities Available at Select Location

Page 14 of 14



Customer Care No.: +91-9918300637 E-mail: [customercare.diagnostic@chandan.co.in](mailto:customercare.diagnostic@chandan.co.in) Web: [www.chandan.co.in](http://www.chandan.co.in)

Home Sample Collection  
1800-419-0002

Mar. 2018