

MR. CHITRESH RATHORE

30 YEARS /MALE

BOB

05-4-2024

Height: 179 Cms

Weight: 85 Kg

BP: - 110/70 mmhg

Pulse: - 67/- Regular

BMI: - 26.5 kg/m²

EYE: - NORMAL

The Medical Examiner should record the findings under one of the following categories:-

OVERWEIGHT



Dr. D. S. Chhabra
M.B.B.S.
MBBS. MD.

DR. D.S. CHHABRA

MBBS. MD.

MR. CHITRESH RATHORE
BANK OF BARODA30 Years /M
05-04-2024**HEAMOGRAM**

Test Name	Results	Normal Range
Haemoglobin (HB)	15.0	13 - 18 gm%
R.B.C. Count	5.62	4.5 - 5.5 milli./cu.mm
PCV	47.7	40 - 50 %
MCV	84.88	80 - 95 fl
MCH	26.69	27 - 32 pg
MCHC	31.45	31.5 - 34.5 %
TOTAL WBC COUNT	5,800	4,000 to 11,000 /cu.mm
DIFFERENTIAL WBC COUNT	.	
Neutrophils	56	40 - 75 %
Lymphocytes	40	20 - 40 %
Monocytes	02	02 - 08 %
Eosinophils	02	01 - 05 %
Basophils	00	00 - 01 %
PLATELET COUNT	1.69	1.5 - 4 Lacs/cu.mm.
E.S.R	14	M- 0-10 at the end of 1 hr. F- 0-20 at the end of 1 hr

Dr. POOJA PRAPANNA
MD

DR. POOJA PRAPANNA

M.D.

Note :- All pathological tests have technical and biological limitations. Please correlate clinically as well as with other investigative findings.
A review should be requested in case of any disparity. This report is not valid for medicolegal purpose.

MR. CHITRESH RATHORE**30 Years /M****BANK OF BARODA****05-04-2024****RENAL PROFILE**

Test Name	Results	Normal Range
BUN	13.0	5 - 21 Mg/dl
CREATININE	1.00	0.6 - 1.4 mg\dl
URIC ACID	4.17	3.5 - 7 mg\dl
CALCIUM	9.23	8.5 - 10.5 mg\dl

DR. POOJA PRAPANNA
DR. POOJA PRAPANNA
M.D.

Note :- All pathological tests have technical and biological limitations. Please correlate clinically as well as with other investigative findings.
A review should be requested in case of any disparity. This report is not valid for medicolegal purpose.

MR. CHITRESH RATHORE
BANK OF BARODA

30 Years /M
05-04-2024

Test Name	Results	Normal Range
-----------	---------	--------------

HAEMATOLOGY PROFILE

BLOOD GROUP : -
"ABO " GROUP "B"
Rh (D) Factor Positive

(Cross matching & recheck of Blood Group is mandatory before any transfusion)

BIOCHEMISTRY

FASTING BLOOD SUGAR 71.0 70 - 110 mg/dl
P.P. BLOOD SUGAR 82.0

140 mg/dl

DR. POOJA PRAPANNA
MD

MR. CHITRESH RATHORE
BANK OF BARODA30 Years /M
05-04-2024**LIPID PROFILE**

Test Name	Results	Normal Range
TOTAL LIPIDS	429	400 - 700 mg/dl
CHOLESTROL	150.0	<200 mg/dl- Desirable 200 - 239 mg/dl - Borderline High >240 Mg/dl High
HDL CHOLESTROL	36.0	35- 60 mg/dl
TRIGLYCERIDE	79.0	<150 mg/dl Normal 150 - 199 mg/dl Borderline High 200 - 499 mg/dl High
LDL CHOLESTROL	98.2	<100 mg/dl Optimal 100- 129 mg/dl Borderline high 160 - 189 mg/dl High
VLDL CHOLESTROL	15.8	<40 mg/dl
RISK RATIO	4.17	3 - 6

DR. POOJA PRAPANNA
MD

DR. POOJA PRAPANNA

M.D.

Note :- All pathological tests have technical and biological limitations. Please correlate clinically as well as with other investigative findings.
A review should be requested in case of any disparity. This report is not valid for medicolegal purpose.

MR. CHITRESH RATHORE
BANK OF BARODA30 Years /M
05-04-2024**BIOCHEMISTRY**

Test Name	Results	Normal Range
SERUM BILIRUBIN	:-	
TOTAL BILIRUBIN	0.84	0 - 1 mg/dl
DIRECT BILIRUBIN	0.15	<0.25 mg/dl
INDIRECT BILIRUBIN	0.69	< 1.0 mg/dl
S.G.O.T	28.0	0 - 45 IU/L
S.G.P.T	26.0	0 - 45 IU/L
ALKALINE PHOSPHATE	69.0	Adult - 42 - 128 IU/L Child - 150 - 630 IU/L
TOTAL PROTEIN	6.23	6.0 to 8.0 g/dl
ALBUMIN	4.21	3.2 to 5.0 g/dl
GLOBULIN	2.02	1.9 to 3.5
A:G RATIO	2.08	1.2 TO 2.3
GAMA GT	22.0	5 - 43 Iu/l

DR. POOJA PRAPANNA
MD
DR. POOJA PRAPANNA
M.D.

Note :- All pathological tests have technical and biological limitations. Please correlate clinically as well as with other investigative findings.
A review should be requested in case of any disparity. This report is not valid for medicolegal purpose.

MR. CHITRESH RATHORE

30 Years /M

BANK OF BARODA

05-04-2024

HBA1C

Test Name	Results	Normal Range
HBA1C	5.40	Normal 4-6 % Good Control 6-7 % Fair Control 7-8 % Unsatisfactory Control 8-10 % Poor Control Above 10 %

DR. POOJA PRAPANNA
MD
DR. POOJA PRAPANNA
M.D.

Note :- All pathological tests have technical and biological limitations. Please correlate clinically as well as with other investigative findings.
A review should be requested in case of any disparity. This report is not valid for medicolegal purpose.

MR. CHITRESH RATHORE
BANK OF BARODA**30 Years /M**
05-04-2024**URINE EXAMINATION**

Test Name	Results	Normal Range
PHYSICAL EXAMINATION		
Quantity	30 ml	
Colour	Pale Yellow	
Appearance	Clear	
Deposits	Absent	
Specific Gravity	1.015	
Reaction	Acidic	
CHEMICAL EXAMINATION		
Albumin	Nil	
Sugar	Nil	
Ketones	Absent	
Bile Pigments	Negative	
Bile Salt	Negative	
Hematuria	Negative	
MICROSCOPIC EXAMINATION		
Pus Cells	1- 2 /hpf	
Red Blood Cells	Nil/hpf	
Epithelial Cell	1 - 2 /hpf	
Crystals	Nil	
Casts	Absent	

DR. POOJA PRAPANNA
DR. POOJA PRAPANNA
M.D.

Note :- All pathological tests have technical and biological limitations. Please correlate clinically as well as with other investigative findings.
A review should be requested in case of any disparity. This report is not valid for medicolegal purpose.

4D SONOGRAPHY • COLOR DOPPLER • ECHO • PATHOLOGY • DIGITAL X-RAY & OPG • TMT • ECG • HOLTER

MR. CHITRESH RATHORE

30 Yrs./M

BOB

05th April, 2024

X-RAY CHEST PA VIEW

Bony cage is normal.

Trachea is central. C.P. angles are clear.

Cardiac contour and cardiothoracic ratio are normal.

Lung fields are clear.

DR.D.S.CHHABRA.
M.D.



LABORATORY REPORT



Name : Mr CHITRESH RATHORE	Sex/Age : Male / 30 Years	Case ID : 40401601335
Ref. By :	Dis. At :	Pt. ID :
Bill. Loc. : UNIQUE DIAGNOSTIC CENTRE INDORE		Pt. Loc. :
Reg Date and Time : 05-Apr-2024 11:13	Sample Type : Serum	Mobile No. :
Sample Date and Time : 05-Apr-2024 11:13	Sample Coll. By : non	Ref Id1 :
Report Date and Time : 05-Apr-2024 13:22	Acc. Remarks : -	Ref Id2 :

TEST	RESULTS	UNIT	BIOLOGICAL REF RANGE	REMARKS
Thyroid Function Test				
Triiodothyronine (T3) CMIA	137.14	ng/dL	58 - 159	
Thyroxine (T4) CMIA	7.92	µg/dL	4.6 - 10.5	
TSH CMIA	3.41	µIU/mL	0.4 - 4.2	

INTERPRETATIONS

- Circulating TSH measurement has been used for screening for euthyroidism, screening and diagnosis for hyperthyroidism & hypothyroidism. Suppressed TSH (<0.01 µIU/mL) suggests a diagnosis of hyperthyroidism and elevated concentration (>7 µIU/mL) suggest hypothyroidism. TSH levels may be affected by acute illness and several medications including dopamine and glucocorticoids. Decreased (low or undetectable) in Graves disease. Increased in TSH secreting pituitary adenoma (secondary hyperthyroidism), PRTH and in hypothalamic disease thyrotropin (tertiary hyperthyroidism). Elevated in hypothyroidism (along with decreased T4) except for pituitary & hypothalamic disease.
- Mild to modest elevations in patient with normal T3 & T4 levels indicates impaired thyroid hormone reserves & incipient hypothyroidism (subclinical hypothyroidism).
- Mild to modest decrease with normal T3 & T4 indicates subclinical hyperthyroidism.
- Degree of TSH suppression does not reflect the severity of hyperthyroidism, therefore, measurement of free thyroid hormone levels is required in patient with a suppressed TSH level.

CAUTIONS

Sick, hospitalized patients may have falsely low or transiently elevated thyroid stimulating hormone. Some patients who have been exposed to animal antigens, either in the environment or as part of treatment or imaging procedure, may have circulating antianimal antibodies present. These antibodies may interfere with the assay reagents to produce unreliable results.

TSH ref range in pregnancy

First trimester
Second trimester
Third trimester

Reference range (microIU/ml)

0.24 - 2.00
0.43-2.2
0.8-2.5

Note:(LL-VeryLow,L-Low,H-High,HH-VeryHigh ,A-Abnormal)

Adawani

Dr Astha Dawani

Consultant Pathologist.

Dr. A Mishra

M.D. Microbiology

Dr. Soma Yadav

M.D. (Pathology)

Printed On : 05-Apr-2024 13:33

DR. PRIYANK JAIN
M.D.,D.M.
CONSULTANT CARDIOLOGIST

UNIQUE DIAGNOSTIC CENTRE
45-B, Jaora Compound,
Opp. M.Y.Hospital, M.Y.H. Road,
INDORE - 452 001. (M. P.).
Phone : 2704118. 4082228

ECHOCARDIOGRAPHY REPORT

NAME : MR. CHITRESH RATHORE Age : 30 Yrs./ M
REFERRED BY : BOB Date : 05th April, 2024

ECHOCARDIOGRAPHIC OPINION

INTERPRETATION :-

- ** No RWMA.
- ** Good biventricular function. LVEF : 60 %.
- ** Normal cardiac valves, healthy pericardium.
- ** Grade I diastolic dysfunction.

Dr. PRIYANK JAIN
MBBS, M.D., D.M.
Reg. No. 19547

DR. PRIYANK JAIN. M.D.,D.M.



TWO DIMENSIONAL ECHOCARDIOGRAPHY

M Mode examination revealed normal movement of both mitral leaflets during diastole.

No SAM or mitral valve prolapse is seen.

Mitral valve opening is normal. No evidence of mitral valve prolapse is seen.

Tricuspid valve is normal, pulmonary valve is normal, aortic root is normal in size, dimensions of left atrium and left ventricle are normal.

Aortic cusps are not thickened and enclosure line is central.

Aortic valve has three cusps and its opening is not restricted.

2 - D imaging in PLAX, SAX and apical views revealed a normal sized left ventricle.

Movement of septum, anterior, posterior, inferior and lateral walls is normal. Global LVEF is 60 %.

Right atrium and right ventricle are normal in size.

Tricuspid valve leaflets move normally.

Pulmonary valve is normal.

Interatrial and interventricular septa are intact.

No intracardiac mass or thrombus is seen.

No pericardial pathology is observed.

MEASUREMENTS :

[C]	DIMENSIONS	OBSERVED VALUES	Normal Values (For Adults)
1.	Aortic Root diameter	: 3.1 cms.	2.0-3.7 cm < 2.2 cm / M ²
2.	Aortic Valve Opening	: 1.8 cms.	1.5-2.6 cm
3.	Right Ventricular Dimension	: --	
4.	Left Atrial Dimension	: 3.4 cms.	1.9-4.0 cm < 2.2 cm / M ²
5.	Left Ventricular ED Dimension	: 4.7 cms.	3.7-5.6 cm < 3.2 cm / M ²
6.	Left Ventricular ES Dimension	: 3.3 cms.	2.2-4.0 cm
7.	Inter Ventricular ED Septal thickness	: 1.2 cms.	0.6-1.2 cm
8.	Left Ventricular ED PW thickness	: 1.1 cms.	0.5-1.0 cm
9.	IVS / LVPW	: 01	< 1.3

[E] INDICES OF LEFT VENTRICULAR FUNCTION

1.	Mitral E - Septal Separation	: 0.5	< 0.9- cm
2.	Left Ventricular Ejection Fraction	: 60 %	60 - 80 %

DOPPLER

Peak Flow Velocity (M/Sec.)		Peak Gradient (mmHg.)	Regurgitation
MV	Normal	--	Normal
TV	Normal	--	Normal
AV	Normal	--	Normal
PV	Normal	--	Normal

PASP : Normal



भारत सरकार
Government of India



Issue Date: 18/01/2012



चित्रेश राठौर
Chitresh Rathore
जन्म तिथि/DOB: 02/09/1993
पुरुष/ MALE

3725 0897 9168

VID : 9122 9917 2461 4647

मेरा आधार, मेरी पहचान

Dr. D. S. Chhabra
M.D. (Gen. Surg.)
M.B.B.S.



भारतीय विशिष्ट पहचान प्राधिकरण
Unique Identification Authority of India



पता:

S/O राम सेवक राठौर, राजपुरा रोड पुरानी शिवपुरी,
राजपुरा रोड पुरानी शिवपुरी, शिवपुरी, शिवपुरी,
मध्य प्रदेश - 473551

Address:

S/O Ram Sevak Rathore, rajpura road purani
shivpuri, rajpura road purani shivpuri,
Shivpuri, Shivpuri,
Madhya Pradesh - 4. 3551

Download Date: 21/05/2022

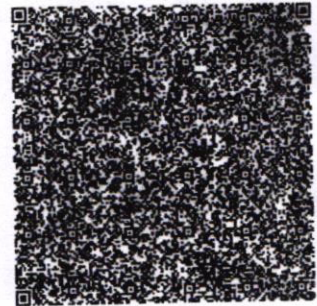

3725 0897 9168

VID : 9122 9917 2461 4647



1947



help@uidai.gov.in



www.uidai.gov.in

Chhabra

MR. CHITRESH RATHORE

30 Yrs./M.

BOB

05th April, 2024

ABDOMINAL SONOGRAPHY

Liver is of normal size, shape, has smooth margins & regular contours and the parenchyma is mildly hyperechoic in echostructure, **early fatty changes**. No focal lesion.

Gall bladder is of normal size, shape, has thin walls & the contents are clear fluid. No evidence of any calculus. Biliary tree is undilated.

Pancreas is normal, no focal / diffuse pathology. Spleen is normal. The portal and splenic veins are normal in calibre.

Both Kidneys are normal in size [measure about 10.5 cms. in length], shape and echostructure. No evidence of any calculus in both. The collecting system and ureter on both side are undilated.

Urinary bladder is normal in size, shape & has thin walls.

Prostate is of normal size (around 16 gms.) & is normal in echostructure.

There is no ascitis. No obvious abdominal lymphadenopathy. No sub / supra diaphragmatic pathology on either side.

IMPRESSION:

Early fatty changes in liver.



DR.D.S.CHHABRA.

M.D.



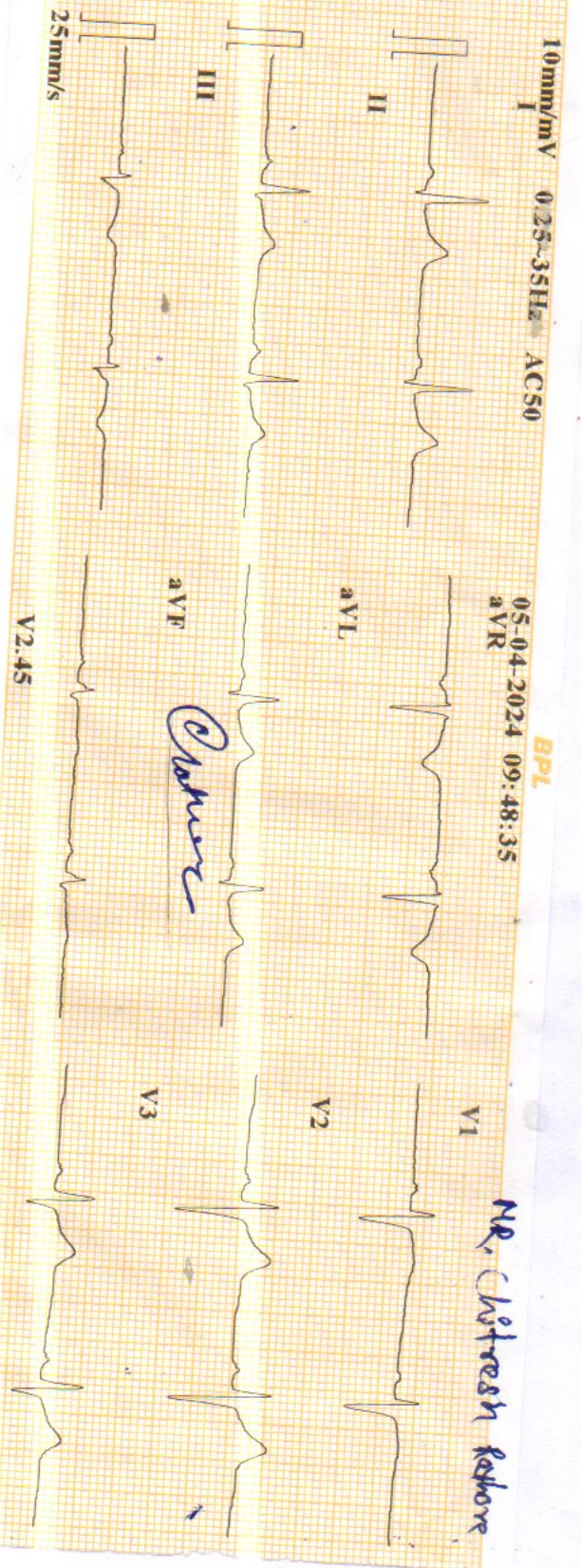

ID	: 240405-0948
Name	:
Age	: 35 yr
Sex	: Male
BP	:
Height	:
Weight	:
HR	: 60 bpm
P Dur	: 100 ms
PR int	: 155 ms
QRS Dur	: 102 ms
QT/QTc int	: 408/408 ms
P/QRS/T axis	: 47/19/16 °
RV5/SV1 amp	: 0.886/0.734 mV
RV6/SV2 amp	: 1.620 mV
	: 0.854/0.962 mV

Minnesota Code:
9-4-1(V3)

Diagnosis Information:
800: Sinus Rhythm
Normal ECG

Report Confirmed by:

Dr. Mahendra Chourasiya
M.D., D.M. (Cardio)

WNL



UNIQUE DIAGNOSTIC CENTRE INDORE

05 Apr 2024

Name : MR. CHITRESH RATHORE

Ref.by : BOB
Done by : DR. PRIYANK JAIN M.D.,DM.

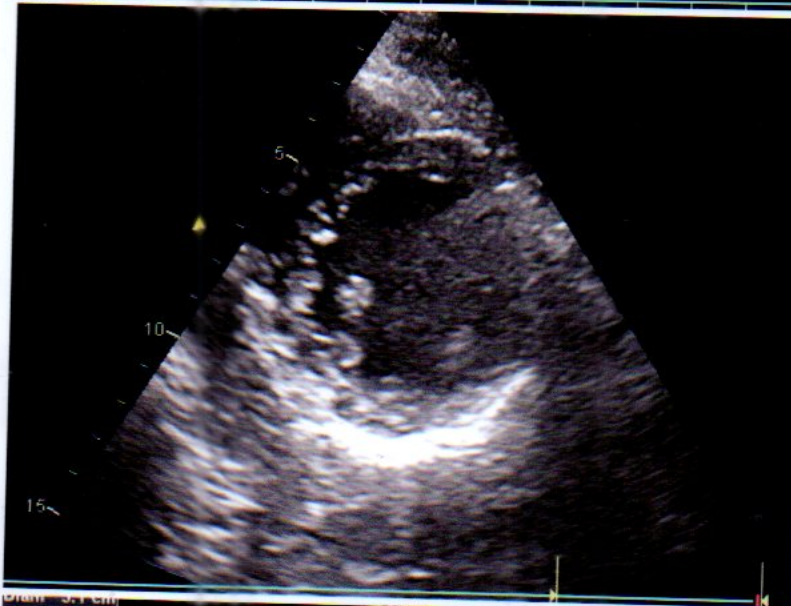
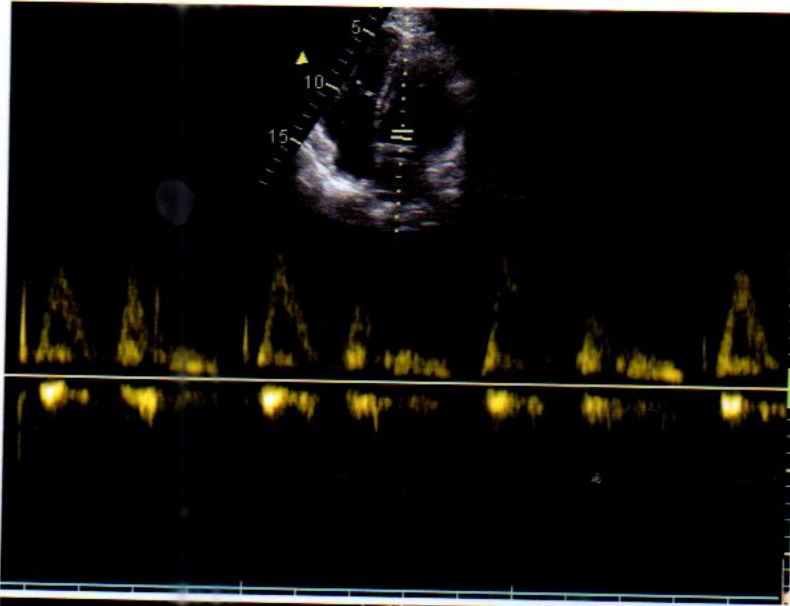

1	1.2 cm
s	1.1 cm
Dd	4.7 cm
Ds	3.3 cm
Wd	1.1 cm
Ws	1.5 cm
V(Teich)	105 ml
V(Teich)	45 ml
Teich)	57 %
Teich)	60 ml
S	30 %

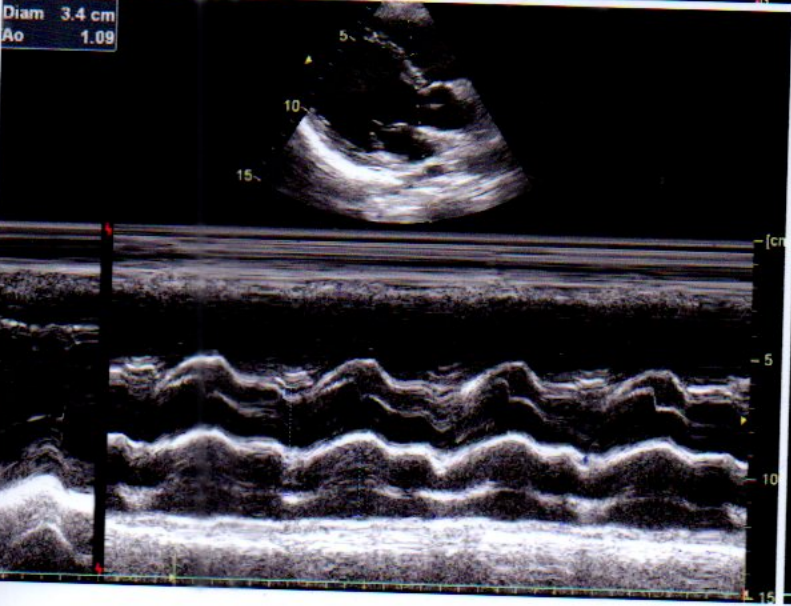
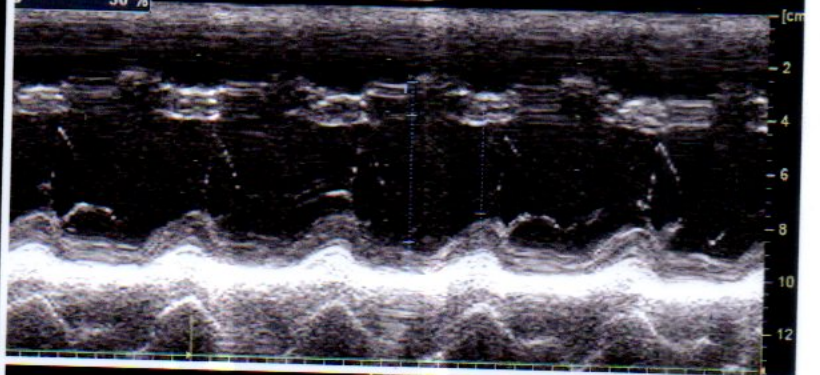

Diam 3.1 cm
Diam 3.4 cm
Ao 1.09