

NAME : MR..SUMESH KUMAR PILLAI

AGE:44/M

DATE: 06/04/2024

CHEST X-RAY REPORT

CHEST X-RAY PA VIEW : Trachea central
 No cardiomegaly
 Normal vascularity
 No parenchymal lesion.
 Costophrenic and cardiophrenic angles clear

➤ **IMPRESSION** : Normal Chest Xray

ELECTRO CARDIOGRAM : NSR:-83/minute
 No evidence of ischaemia

➤ **IMPRESSION** : Normal Ecg.



Serin Lopez
Dr. SERIN LOPEZ. MBBS
 Reg. No. 77656
 MEDICAL OFFICER
 DDRC AGILUS PATHLABS LTD.
 Aster Square, Medical College. P.O, TVM

Company name: MEDI WHEEL

DR SERIN LOPEZ MBBS
 Reg No 77656
 DDRC AGILUS PATHLABS LTD

RADIOLOGY DIVISION

Acc no:4182XD001923	Name: Mr. Sumesh Kumar Pillai	Age:44 y	Sex: Male	Date: 06.04.2
---------------------	-------------------------------	----------	-----------	---------------

US SCAN WHOLE ABDOMEN

LIVER is normal in size (13.2 cm). Margins are regular. **Hepatic parenchyma shows increased echogenicity.** No focal lesions seen. No dilatation of intrahepatic biliary radicles. CBD is not dilated. Portal vein is normal in caliber (11.2 mm).

GALL BLADDER is partially distended and grossly normal. No pericholecystic fluid seen.

SPLEEN is normal in size (8.5 cm) and parenchymal echotexture. No focal lesion seen.

PANCREAS Head and proximal body visualized, appears normal in size and parenchymal echotexture. Pancreatic duct is not dilated.

RIGHT KIDNEY is normal in size (8.9.8 x 3.2 cm) and shows normal parenchymal echotexture. Cortico medullary differentiation is maintained. Parenchymal thickness is normal. No echogenic focus with shadowing suggestive of renal calculi seen. No dilatation of pelvicalyceal system seen. Ureter is not dilated. Perinephric spaces are normal.

LEFT KIDNEY is normal in size (10 x 4.9 cm) and shows normal parenchymal echotexture. Cortico medullary differentiation is maintained. Parenchymal thickness is normal. **Wedge shaped echogenic area measuring 3.5 x 6.5 mm noted at lower third - ? Focal parenchymal defect. ? scaring.** No echogenic focus with shadowing suggestive of renal calculi seen. No dilatation of pelvicalyceal system seen. Ureter is not dilated. Perinephric spaces are normal.

PARAAORTIC AREA No retroperitoneal lymphadenopathy or mass seen. *Suboptimal evaluation since some areas obscured by bowel air*

URINARY BLADDER is partially distended, normal in wall thickness, lumen clear.

PROSTATE is normal in size (vol - 17 cc) and shows normal echotexture. No focal lesion seen. No ascites or pleural effusion.

Gaseous distension of bowel loops noted. No obvious bowel wall thickening seen sonologically.

CONCLUSION:-

- **Grade I / II fatty liver - Correlate with LFT.**



Dr. Nisha Unni MD, DNB (RD)
Consultant radiologist.

*Thanks for referral. Your feedback will be appreciated.
(Please bring relevant investigation reports during all visits)
Because of technical and technological limitations complete accuracy cannot be assured on imaging.
Suggested correlation with clinical findings and other relevant investigations consultations, and if required repeat imaging recommended in the event of controversies. AR*

(For appointments / any clarification of report please contact 9496005190 between 9 am – 5.30 pm).

DDRC agilus Pathlabs Limited.

Corp. Office : Express House, Second Floor, Opp. Pothys Silks, Banerjee Road, Kaloor -682017
Contact :- 93334 93334, Web :- www.ddrcagilus.com Email :- info.ddrc@agilus.in



If the examinee is suffering from an acute life threatening situation, you may be obliged to disclose the result of the medical examination to the examinee.

1. Name of the examinee	:	Mr./Mrs./Ms. <u>Suresh Kumar Pillai</u>
2. Mark of Identification	:	(Mole/Scar/any other (specify location)):
3. Age/Date of Birth	:	<u>44/M</u> Gender: F/M
4. Photo ID Checked	:	(Passport/Election Card/PAN Card/Driving Licence/Company ID)

PHYSICAL DETAILS:

a. Height <u>163</u> (cms)	b. Weight <u>66</u> (Kgs)	c. Girth of Abdomen <u>70</u> (cms)
d. Pulse Rate <u>85/Min</u>	e. Blood Pressure:	Systolic Diastolic
	1 st Reading	<u>120</u> <u>80</u>
	2 nd Reading	

FAMILY HISTORY:

Relation	Age if Living	Health Status ^a	If deceased, age at the time and cause
Father			
Mother			
Brother(s)			
Sister(s)			

HABITS & ADDICTIONS: Does the examinee consume any of the following?

Tobacco in any form	Sedative	Alcohol
<input checked="" type="checkbox"/>	<input type="checkbox"/>	<input type="checkbox"/>

PERSONAL HISTORY

- | | |
|--|--|
| a. Are you presently in good health and entirely free from any mental or Physical impairment or deformity. If No, please attach details. <input checked="" type="checkbox"/> Y/N | c. During the last 5 years have you been medically examined, received any advice or treatment or admitted to any hospital? <input checked="" type="checkbox"/> Y/N |
| b. Have you undergone/been advised any surgical procedure? <input checked="" type="checkbox"/> Y/N | d. Have you lost or gained weight in past 12 months? <input checked="" type="checkbox"/> Y/N |

Have you ever suffered from any of the following?

- | | |
|---|--|
| • Psychological Disorders or any kind of disorders of the Nervous System? <input checked="" type="checkbox"/> Y/N | • Any disorder of Gastrointestinal System? <input checked="" type="checkbox"/> Y/N |
| • Any disorders of Respiratory system? <input checked="" type="checkbox"/> Y/N | • Unexplained recurrent or persistent fever, and/or weight loss <input checked="" type="checkbox"/> Y/N |
| • Any Cardiac or Circulatory Disorders? <input checked="" type="checkbox"/> Y/N | • Have you been tested for HIV/HBsAg / HCV before? If yes attach reports <input checked="" type="checkbox"/> Y/N |
| • Enlarged glands or any form of Cancer/Tumour? <input checked="" type="checkbox"/> Y/N | • Are you presently taking medication of any kind? <input checked="" type="checkbox"/> Y/N |
| • Any Musculoskeletal disorder? <input checked="" type="checkbox"/> Y/N | |

• Any disorders of Urinary System?

~~Y/N~~

• Any disorder of the Eyes, Ears, Nose, Throat or Mouth & Skin

~~Y/N~~

FOR FEMALE CANDIDATES ONLY

a. Is there any history of diseases of breast/genital organs?

Y/N

d. Do you have any history of miscarriage/abortion or MTP

Y/N

b. Is there any history of abnormal PAP Smear/Mammogram/USG of Pelvis or any other tests? (If yes attach reports)

Y/N

e. For Parous Women, were there any complication during pregnancy such as gestational diabetes, hypertension etc

Y/N

c. Do you suspect any disease of Uterus, Cervix or Ovaries?

Y/N

f. Are you now pregnant? If yes, how many months?

Y/N

CONFIDENTAIL COMMENTS FROM MEDICAL EXAMINER

- Was the examinee co-operative? ~~Y/N~~
- Is there anything about the examine's health, lifestyle that might affect him/her in the near future with regard to his/her job? ~~Y/N~~
- Are there any points on which you suggest further information be obtained? ~~Y/N~~
- Based on your clinical impression, please provide your suggestions and recommendations below;

Grade II fatty liver.

➤ Do you think he/she is **MEDICALLY FIT** or **UNFIT** for employment.

MEDICAL EXAMINER'S DECLARATION

I hereby confirm that I have examined the above individual after verification of his/her identity and the findings stated above are true and correct to the best of my knowledge

Name & Signature of the Medical Examiner :

[Handwritten Signature]

Seal of Medical Examiner :



Name & Seal of DDRC SRL Branch :

Date & Time :

06/04/2024

DDRC agilus Pathlabs Limited.

Corp. Office : Express House, Second Floor, Opp. Pothys Silks, Banerjee Road, Kaloor -682017

Contact :- 93334 93334, Web :- www.ddrcagilus.com Email :- info.ddrc@agilus.in

I would request not to include dental
consultation for Anitha Krishnan Sreedevi and
Sumesh Kumar Pillai.

I would request not to include eye consultation
for Anitha Krishnan Sreedevi.

Yours faithfully

Sumesh

Sumesh Kumar Pillai

ID: 01923

Diagnosis Information:

Male / mmHg
44 Years / kg
cm

HR : 83 bpm
P : 111 ms
PR : 141 ms
QRS : 86 ms
QT/QTc : 350/412 ms
P/QRST : 68/69/39 °
RV5/SVI : 1.456/0.977 mV

Mr Simeth berna perez

Report Confirmed by:



V1

V2

V3

V4

[Signature]

JOSEFRAN LOPEZ, MD
Reg. No. 77856
MEDICAL OFFICER
DDRC AGILUS PATLABS LTD.
Power Square, Medical College, P.O. TMM

Standard

Standard	L I	L II	L III	L III Inspiration

ID: 01923 06-04-2024 09:44:54 AM

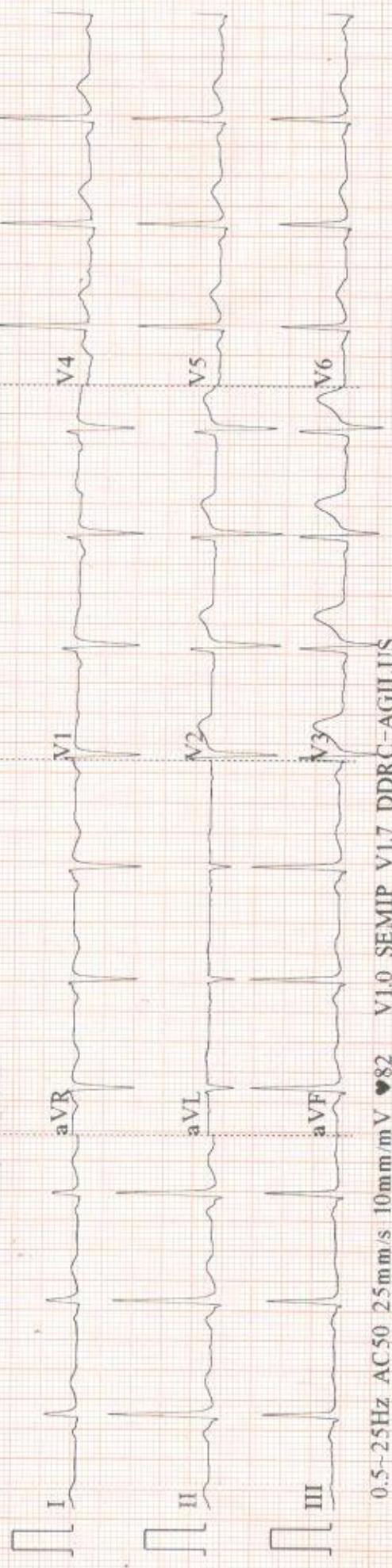

0.5-25Hz AC 50 25mm/s 10mm/mV ♥82 V1.0 SEMIP V1.7 DDRC-AGILUS

Ap...W CC

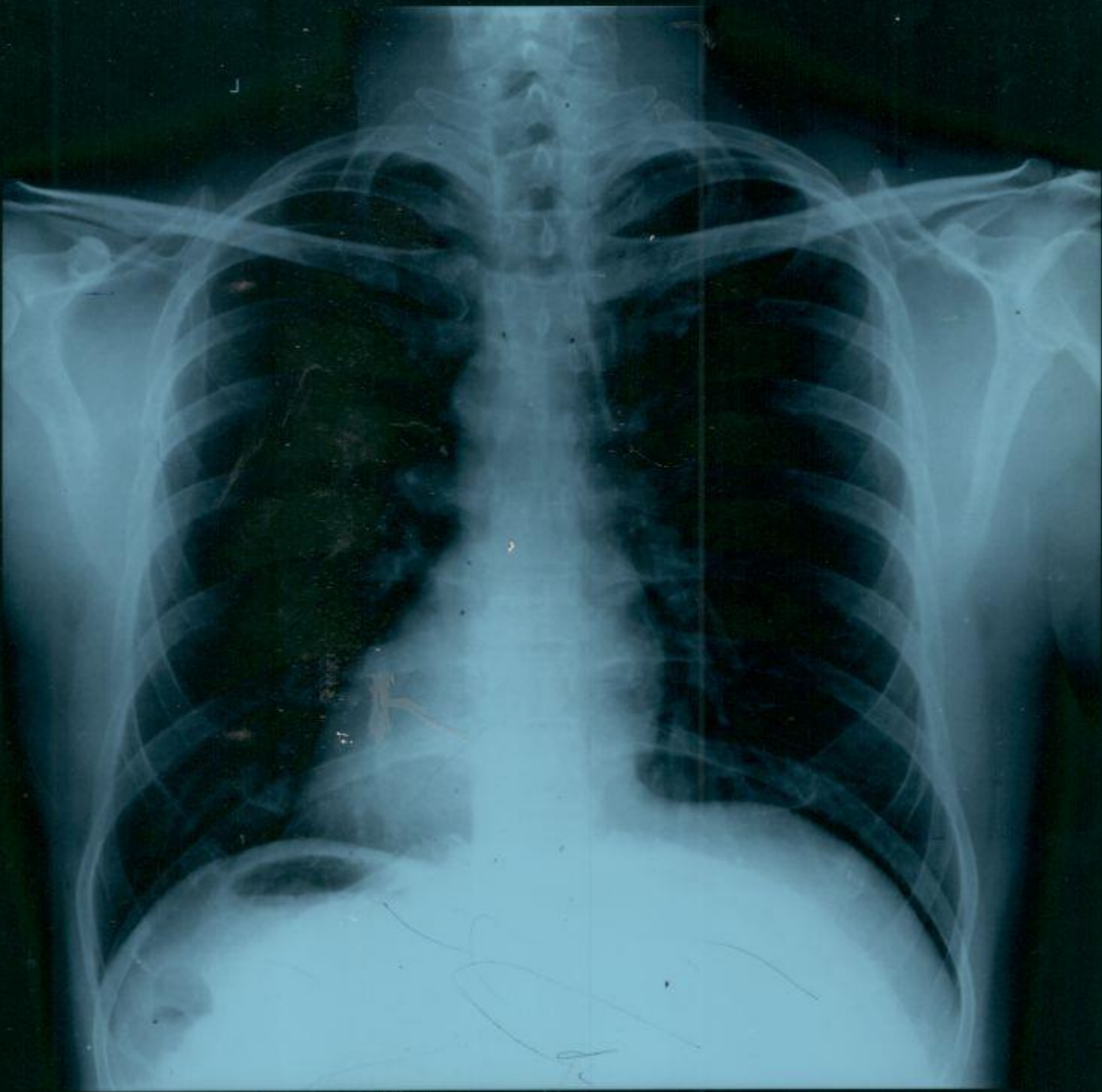

MR. SUMESH KUMAR PILLAI 44Y M 4612024 CHEST - PA XD001823 v
DBRC AGILUS

PATIENT NAME : SUMESH KUMAR PILLAI
REF. DOCTOR : SELF
CODE/NAME & ADDRESS : CA00010147 -

 MEDIWHEEL ARCOFEMI HEALTHCARE LIMITED
 F701A, LADO SARAI, NEW DELHI, SOUTH DELHI,
 DELHI,
 SOUTH DELHI 110030
 8800465156

ACCESSION NO : 4182XD001923
PATIENT ID : SUMEM0604804182
CLIENT PATIENT ID:
ABHA NO :
AGE/SEX : 44 Years Male
DRAWN :
RECEIVED : 06/04/2024 08:15:15
REPORTED : 06/04/2024 12:19:52
Test Report Status Final
Results
Biological Reference Interval
Units
MEDIWHEEL HEALTH CHECKUP ABOVE 40(M)TMT
TREADMILL TEST

TREADMILL TEST REPORT GIVEN

OPHTHAL

OPTHAL REPORT GIVEN

PHYSICAL EXAMINATION

PHYSICAL EXAMINATION REPORT GIVEN



DR NISHA UNNI, MBBS,MD
(RD),DNB (Reg.No:50162)
Consultant Radiologist

View Details



View Report

PERFORMED AT :

 DDRC AGILUS PATHLABS LIMITED
 ASTER SQUARE BUILDING, ULLOOR,
 MEDICAL COLLEGE P.O
 TRIVANDRUM, 695011
 KERALA, INDIA
 Tel : 93334 93334, Fax : CIN - U85190MH2006PTC161480
 Email : customercare.ddrc@agilus.in

Patient Ref. No. 66600008455543

PATIENT NAME : SUMESH KUMAR PILLAI

REF. DOCTOR : SELF

CODE/NAME & ADDRESS : CA00010147 -
 MEDIWHEEL ARCOFEMI HEALTHCARE LIMITED
 F701A, LADO SARAI, NEW DELHI,SOUTH DELHI,
 DELHI,
 SOUTH DELHI 110030
 8800465156

ACCESSION NO : 4182XD001923
PATIENT ID : SUMEM0604804182
CLIENT PATIENT ID:
ABHA NO :

AGE/SEX : 44 Years Male
DRAWN :
RECEIVED : 06/04/2024 08:15:15
REPORTED : 06/04/2024 12:19:52

Test Report Status	Final	Results	Units
--------------------	-------	---------	-------

MEDIWHEEL HEALTH CHECKUP ABOVE 40(M)TMT

ECG WITH REPORT

**REPORT
 REPORT GIVEN**

USG ABDOMEN AND PELVIS

**REPORT
 DONE**

CHEST X-RAY WITH REPORT

**REPORT
 REPORT GIVEN**

HAEMATOLOGY

MEDIWHEEL HEALTH CHECKUP ABOVE 40(M)TMT

GLYCOSYLATED HEMOGLOBIN(HBA1C), EDTA WHOLE BLOOD

HBA1C	6.5 High	Non-diabetic Adult < 5.7 Pre-diabetes 5.7 - 6.4 Diabetes diagnosis: > or = 6.5 Therapeutic goals: < 7.0 Action suggested : > 8.0 (ADA Guideline 2021)	%
MEAN PLASMA GLUCOSE	139.9 High	< 116.0	mg/dL

BLOOD COUNTS,EDTA WHOLE BLOOD

HEMOGLOBIN	14.6	13.0 - 17.0	g/dL
RED BLOOD CELL COUNT	4.68	4.50 - 5.50	mil/ μ L

**DR NISHA UNNI, MBBS,MD
 (RD),DNB (Reg.No:50162)
 Consultant Radiologist**

**DR.VAISHALI RAJAN, MBBS DCP
 (Pathology)
 (Reg No - TCC 27150)
 HOD - HAEMATOLOGY**

**DR. MEERA B S MBBS, MD
 Biochemistry (Reg No - TCMC
 53376)
 CONSULTANT BIOCHEMIST**



View Details



View Report

PERFORMED AT :

DDRC AGILUS PATHLABS LIMITED
 ASTER SQUARE BUILDING, ULLOOR,
 MEDICAL COLLEGE P.O
 TRIVANDRUM, 695011
 KERALA, INDIA
 Tel : 93334 93334, Fax : CIN - U85190MH2006PTC161480
 Email : customercare.ddrc@agilus.in



PATIENT NAME : SUMESH KUMAR PILLAI

REF. DOCTOR : SELF

CODE/NAME & ADDRESS : CA00010147 -

MEDIWHEEL ARCOFEMI HEALTHCARE LIMITED
F701A, LADO SARAI, NEW DELHI, SOUTH DELHI,
DELHI,
SOUTH DELHI 110030
8800465156

ACCESSION NO : 4182XD001923

PATIENT ID : SUMEM0604804182

CLIENT PATIENT ID:

ABHA NO :

AGE/SEX : 44 Years Male

DRAWN :

RECEIVED : 06/04/2024 08:15:15

REPORTED : 06/04/2024 12:19:52

Test Report Status	Final	Results	Units	
WHITE BLOOD CELL COUNT		5.35	4.0 - 10.0	thou/ μ L
PLATELET COUNT		181	150 - 410	thou/ μ L

RBC AND PLATELET INDICES

HEMATOCRIT	43.0	40.0 - 50.0	%
MEAN CORPUSCULAR VOL	91.9	83.0 - 101	fL
MEAN CORPUSCULAR HGB.	31.2	27.0 - 32.0	pg
MEAN CORPUSCULAR HEMOGLOBIN CONCENTRATION	34.0	31.50 - 34.50	g/dL
RED CELL DISTRIBUTION WIDTH	12.2	11.60 - 14.0	%
MENTZER INDEX	19.6		
MEAN PLATELET VOLUME	9.7	6.80 - 10.90	fL

WBC DIFFERENTIAL COUNT

SEGMENTED NEUTROPHILS	56	40.0 - 80.0	%
LYMPHOCYTES	36	20.0 - 40.0	%
MONOCYTES	5	2.0 - 10.0	%
EOSINOPHILS	3	1.0 - 6.0	%
BASOPHILS	0	0.0 - 1.0	%
ABSOLUTE NEUTROPHIL COUNT	2.99	2.0 - 7.0	thou/ μ L
ABSOLUTE LYMPHOCYTE COUNT	1.90	1.0 - 3.0	thou/ μ L
ABSOLUTE MONOCYTE COUNT	0.28	0.20 - 1.0	thou/ μ L
ABSOLUTE EOSINOPHIL COUNT	0.16	0.02 - 0.50	thou/ μ L
ABSOLUTE BASOPHIL COUNT	0.00		thou/ μ L
NEUTROPHIL LYMPHOCYTE RATIO (NLR)	1.6		

ERYTHROCYTE SEDIMENTATION RATE (ESR), EDTA BLOOD

SEDIMENTATION RATE (ESR)	2	0 - 14	mm at 1 hr
--------------------------	---	--------	------------



DR. VAISHALI RAJAN, MBBS DCP
(Pathology)
(Reg No - TCC 27150)
HOD - HAEMATOLOGY



DR. MEERA B S MBBS, MD
Biochemistry (Reg No - TCMC
53376)
CONSULTANT BIOCHEMIST

Page 3 Of 9



View Details



View Report

PERFORMED AT :

DDRC AGILUS PATHLABS LIMITED
ASTER SQUARE BUILDING, ULLOOR,
MEDICAL COLLEGE P.O
TRIVANDRUM, 695011
KERALA, INDIA
Tel : 93334 93334, Fax : CIN - U85190MH2006PTC161480
Email : customercare.ddrc@agilus.in



Patient Ref. No. 66600008455543

PATIENT NAME : SUMESH KUMAR PILLAI
REF. DOCTOR : SELF
CODE/NAME & ADDRESS : CA00010147 -

 MEDIWHEEL ARCOFEMI HEALTHCARE LIMITED
 F701A, LADO SARAI, NEW DELHI, SOUTH DELHI,
 DELHI,
 SOUTH DELHI 110030
 8800465156

ACCESSION NO : 4182XD001923
PATIENT ID : SUMEM0604804182
CLIENT PATIENT ID:
ABHA NO :
AGE/SEX : 44 Years Male
DRAWN :
RECEIVED : 06/04/2024 08:15:15
REPORTED : 06/04/2024 12:19:52

Test Report Status	Final	Results	Units
--------------------	-------	---------	-------

SUGAR URINE - POST PRANDIAL

SUGAR URINE - POST PRANDIAL NOT DETECTED NOT DETECTED

SUGAR URINE - FASTING

SUGAR URINE - FASTING NOT DETECTED NOT DETECTED

IMMUNOHAEMATOLOGY
MEDIWHEEL HEALTH CHECKUP ABOVE 40(M)TMT
ABO GROUP & RH TYPE, EDTA WHOLE BLOOD

 ABO GROUP TYPE B
 RH TYPE POSITIVE

METHOD : COLUMN AGGLUTINATION TECHNOLOGY

Interpretation(s)

ABO GROUP & RH TYPE, EDTA WHOLE BLOOD-Blood group is identified by antigens and antibodies present in the blood. Antigens are protein molecules found on the surface of red blood cells. Antibodies are found in plasma. To determine blood group, red cells are mixed with different antibody solutions to give A,B,O or AB.

Disclaimer: "Please note, as the results of previous ABO and Rh group (Blood Group) for pregnant women are not available, please check with the patient records for availability of the same."

The test is performed by both forward as well as reverse grouping methods.

BIO CHEMISTRY
MEDIWHEEL HEALTH CHECKUP ABOVE 40(M)TMT
BLOOD UREA NITROGEN (BUN), SERUM

BLOOD UREA NITROGEN 10 Adult(<60 yrs) : 6 to 20 mg/dL

Page 4 Of 9



DR. MEERA B S MBBS, MD
Biochemistry (Reg No - TCMC
53376)
CONSULTANT BIOCHEMIST

DR. VAISHALI RAJAN, MBBS DCP
(Pathology)
(Reg No - TCC 27150)
HOD - HAEMATOLOGY

View Details



View Report

PERFORMED AT :

 DDRC AGILUS PATHLABS LIMITED
 ASTER SQUARE BUILDING, ULLOOR,
 MEDICAL COLLEGE P.O
 TRIVANDRUM, 695011
 KERALA, INDIA
 Tel : 93334 93334, Fax : CIN - U85190MH2006PTC161480
 Email : customercare.ddrc@agilus.in

Patient Ref. No. 66600008455543

PATIENT NAME : SUMESH KUMAR PILLAI

REF. DOCTOR : SELF

CODE/NAME & ADDRESS : CA00010147 -
 MEDIWHEEL ARCOFEMI HEALTHCARE LIMITED
 F701A, LADO SARAI, NEW DELHI,SOUTH DELHI,
 DELHI,
 SOUTH DELHI 110030
 8800465156

ACCESSION NO : 4182XD001923
PATIENT ID : SUMEM0604804182
CLIENT PATIENT ID:
ABHA NO :

AGE/SEX : 44 Years Male
DRAWN :
RECEIVED : 06/04/2024 08:15:15
REPORTED : 06/04/2024 12:19:52

Test Report Status	Final	Results	Units
--------------------	-------	---------	-------

BUN/CREAT RATIO

BUN/CREAT RATIO 9.0

CREATININE, SERUM

CREATININE 1.11 18 - 60 yrs : 0.9 - 1.3 mg/dL

GLUCOSE, POST-PRANDIAL, PLASMA

GLUCOSE, POST-PRANDIAL, PLASMA 110
 Diabetes Mellitus : > or = 200. mg/dL
 Impaired Glucose tolerance/
 Prediabetes : 140 - 199.
 Hypoglycemia : < 55.

Comments

Kindly correlate clinically.if not clinically correlating.
 Kindly contact lab within 24 hrs if clinically not correlated.

GLUCOSE FASTING,FLUORIDE PLASMA

FBS (FASTING BLOOD SUGAR) 120
 Diabetes Mellitus : > or = 126. mg/dL
 Impaired fasting Glucose/
 Prediabetes : 101 - 125.
 Hypoglycemia : < 55.

LIVER FUNCTION TEST WITH GGT

BILIRUBIN, TOTAL 0.90 General Range : < 1.1 mg/dL
 BILIRUBIN, DIRECT 0.34 General Range : < 0.3 mg/dL
 BILIRUBIN, INDIRECT 0.56 General Range : <0.85 mg/dL

DR. MEERA B S MBBS, MD
Biochemistry (Reg No - TCMC
53376)
CONSULTANT BIOCHEMIST



View Details



View Report

PERFORMED AT :

DDRC AGILUS PATHLABS LIMITED
 ASTER SQUARE BUILDING, ULLOOR,
 MEDICAL COLLEGE P.O
 TRIVANDRUM, 695011
 KERALA, INDIA
 Tel : 93334 93334, Fax : CIN - U85190MH2006PTC161480
 Email : customercare.ddrc@agilus.in



Patient Ref. No. 66600008455543

PATIENT NAME : SUMESH KUMAR PILLAI

REF. DOCTOR : SELF

CODE/NAME & ADDRESS : CA00010147 -
 MEDIWHEEL ARCOFEMI HEALTHCARE LIMITED
 F701A, LADO SARAI, NEW DELHI, SOUTH DELHI,
 DELHI,
 SOUTH DELHI 110030
 8800465156

ACCESSION NO : 4182XD001923
PATIENT ID : SUMEM0604804182
CLIENT PATIENT ID:
ABHA NO :

AGE/SEX : 44 Years Male
DRAWN :
RECEIVED : 06/04/2024 08:15:15
REPORTED : 06/04/2024 12:19:52

Test Report Status	Final	Results	Units
--------------------	-------	---------	-------

TOTAL PROTEIN	7.2	Ambulatory : 6.4 - 8.3 Recumbant : 6 - 7.8	g/dL
ALBUMIN	4.7	20-60yrs : 3.5 - 5.2	g/dL
GLOBULIN	2.5	General Range : 2 - 3.5 Premature Neonates : 0.29 - 1.04	g/dL
ALBUMIN/GLOBULIN RATIO	1.9	General Range : 1.1 - 2.5	RATIO
ASPARTATE AMINOTRANSFERASE (AST/SGOT)	20	Adults : < 40	U/L
ALANINE AMINOTRANSFERASE (ALT/SGPT)	33	Adults : < 45	U/L
ALKALINE PHOSPHATASE	76	Adult(<60yrs) : 40 -130	U/L
GAMMA GLUTAMYL TRANSFERASE (GGT)	15	Adult (Male) : < 60	U/L

TOTAL PROTEIN, SERUM

TOTAL PROTEIN	7.2	Ambulatory : 6.4 - 8.3 Recumbant : 6 - 7.8	g/dL
---------------	-----	---	------

URIC ACID, SERUM

URIC ACID	7.0	Adults : 3.4-7	mg/dL
-----------	-----	----------------	-------

BIOCHEMISTRY - LIPID

MEDIWHEEL HEALTH CHECKUP ABOVE 40(M)TMT

LIPID PROFILE, SERUM

CHOLESTEROL	159	Desirable : < 200 Borderline : 200-239 High : >or= 240	mg/dL
TRIGLYCERIDES	101	Normal : < 150 High : 150-199 Hypertriglyceridemia : 200-499 Very High : > 499	mg/dL

DR. MEERA B S MBBS, MD
Biochemistry (Reg No - TCMC 53376)
CONSULTANT BIOCHEMIST



View Details



View Report

PERFORMED AT :

DDRC AGILUS PATHLABS LIMITED
 ASTER SQUARE BUILDING, ULLOOR,
 MEDICAL COLLEGE P.O
 TRIVANDRUM, 695011
 KERALA, INDIA
 Tel : 93334 93334, Fax : CIN - U85190MH2006PTC161480
 Email : customercare.ddrc@agilus.in



PATIENT NAME : SUMESH KUMAR PILLAI

REF. DOCTOR : SELF

CODE/NAME & ADDRESS : CA00010147 -
 MEDIWHEEL ARCOFEMI HEALTHCARE LIMITED
 F701A, LADO SARAI, NEW DELHI,SOUTH DELHI,
 DELHI,
 SOUTH DELHI 110030
 8800465156

ACCESSION NO : 4182XD001923
PATIENT ID : SUMEM0604804182
CLIENT PATIENT ID:
ABHA NO :

AGE/SEX : 44 Years Male
DRAWN :
RECEIVED : 06/04/2024 08:15:15
REPORTED : 06/04/2024 12:19:52

Test Report Status	Final	Results	Units
HDL CHOLESTEROL		52	mg/dL
LDL CHOLESTEROL, DIRECT		97	mg/dL
		General range : 40-60	
		Optimum : < 100	
		Above Optimum : 100-129	
		Borderline High : 130-159	
		High : 160-189	
		Very High : >or= 190	
NON HDL CHOLESTEROL		107	mg/dL
		Desirable : < 130	
		Above Desirable : 130 -159	
		Borderline High : 160 - 189	
		High : 190 - 219	
		Very high : > / = 220	
VERY LOW DENSITY LIPOPROTEIN CHOL/HDL RATIO		20.2	mg/dL
		</= 30.0	
		Low Risk : 3.3 - 4.4	
		Average Risk : 4.5 - 7.0	
		Moderate Risk : 7.1 - 11.0	
		High Risk : > 11.0	
LDL/HDL RATIO		1.9	
		Desirable/Low Risk - 0.5-3	
		Borderline/Moderate Risk- 3.1-6	
		High Risk- >6.0	

SPECIALISED CHEMISTRY - HORMONE

MEDIWHEEL HEALTH CHECKUP ABOVE 40(M)TMT

THYROID PANEL, SERUM

T3	97.10	Adult : 80-200	ng/dL
T4	6.31	Adults : 4.5-12.1	µg/dl
TSH 3RD GENERATION	1.570	21-50 yrs : 0.4 - 4.2	µIU/mL

SPECIALISED CHEMISTRY - TUMOR MARKER

Meera B S
DR. MEERA B S MBBS, MD
Biochemistry (Reg No - TCMC 53376)
CONSULTANT BIOCHEMIST



View Details



View Report

PERFORMED AT :

DDRC AGILUS PATHLABS LIMITED
 ASTER SQUARE BUILDING, ULLOOR,
 MEDICAL COLLEGE P.O
 TRIVANDRUM, 695011
 KERALA, INDIA
 Tel : 93334 93334, Fax : CIN - U85190MH2006PTC161480
 Email : customercare.ddrc@agilus.in



Patient Ref. No. 66600008455543

PATIENT NAME : SUMESH KUMAR PILLAI
REF. DOCTOR : SELF
CODE/NAME & ADDRESS : CA00010147 -

 MEDIWHEEL ARCOFEMI HEALTHCARE LIMITED
 F701A, LADO SARAI, NEW DELHI, SOUTH DELHI,
 DELHI,
 SOUTH DELHI 110030
 8800465156

ACCESSION NO : 4182XD001923
PATIENT ID : SUMEM0604804182
CLIENT PATIENT ID:
ABHA NO :
AGE/SEX : 44 Years Male
DRAWN :
RECEIVED : 06/04/2024 08:15:15
REPORTED : 06/04/2024 12:19:52

Test Report Status	Final	Results	Units
--------------------	-------	---------	-------

MEDIWHEEL HEALTH CHECKUP ABOVE 40(M)TMT
PROSTATE SPECIFIC ANTIGEN, SERUM

PROSTATE SPECIFIC ANTIGEN	0.553	Age Specific :- <49yrs : <2.5 50-59yrs : <3.5 60-69yrs : <4.5 >70yrs : <6.5	ng/mL
---------------------------	-------	---	-------

CLINICAL PATH - URINALYSIS
MEDIWHEEL HEALTH CHECKUP ABOVE 40(M)TMT
PHYSICAL EXAMINATION, URINE

COLOR	AMBER
APPEARANCE	CLEAR

CHEMICAL EXAMINATION, URINE

PH	5.0	4.7 - 7.5
SPECIFIC GRAVITY	1.024	1.003 - 1.035
PROTEIN	NEGATIVE	NOT DETECTED
GLUCOSE	NEGATIVE	NOT DETECTED
KETONES	NEGATIVE	NOT DETECTED
BLOOD	NEGATIVE	NOT DETECTED
BILIRUBIN	NEGATIVE	NOT DETECTED
UROBILINOGEN	NORMAL	NORMAL
METHOD : DIPSTICK		
NITRITE	NEGATIVE	NOT DETECTED

MICROSCOPIC EXAMINATION, URINE

RED BLOOD CELLS	NOT DETECTED	NOT DETECTED	/HPF
-----------------	--------------	--------------	------

Page 8 Of 9

DR. MEERA B S MBBS, MD
Biochemistry (Reg No - TCMC
53376)
CONSULTANT BIOCHEMIST

DR. VAISHALI RAJAN, MBBS DCP
(Pathology)
(Reg No - TCC 27150)
HOD - HAEMATOLOGY



View Details



View Report

PERFORMED AT :

 DDRC AGILUS PATHLABS LIMITED
 ASTER SQUARE BUILDING, ULLOOR,
 MEDICAL COLLEGE P.O
 TRIVANDRUM, 695011
 KERALA, INDIA
 Tel : 93334 93334, Fax : CIN - U85190MH2006PTC161480
 Email : customercare.ddrc@agilus.in

Patient Ref. No. 66600008455543

PATIENT NAME : SUMESH KUMAR PILLAI

REF. DOCTOR : SELF

CODE/NAME & ADDRESS : CA00010147 -
 MEDIWHEEL ARCOFEMI HEALTHCARE LIMITED
 F701A, LADO SARAI, NEW DELHI, SOUTH DELHI,
 DELHI,
 SOUTH DELHI 110030
 8800465156

ACCESSION NO : **4182XD001923**
PATIENT ID : SUMEM0604804182
CLIENT PATIENT ID:
ABHA NO :

AGE/SEX : 44 Years Male
DRAWN :
RECEIVED : 06/04/2024 08:15:15
REPORTED : 06/04/2024 12:19:52

Test Report Status	<u>Final</u>	Results	Units
WBC		0-1	0-5 /HPF
EPITHELIAL CELLS		0-1	0-5 /HPF
CASTS		NEGATIVE	
CRYSTALS		NEGATIVE	
REMARKS		NIL	
METHOD : AUTOMATED ANALYSER, MICROSCOPY			

****End Of Report****

Please visit <https://ddrcagilus.com> for related Test Information for this accession

DR.VAISHALI RAJAN, MBBS DCP
(Pathology)
(Reg No - TCC 27150)
HOD - HAEMATOLOGY



View Details



View Report

PERFORMED AT :

DDRC AGILUS PATHLABS LIMITED
 ASTER SQUARE BUILDING, ULLOOR,
 MEDICAL COLLEGE P.O
 TRIVANDRUM, 695011
 KERALA, INDIA
 Tel : 93334 93334, Fax : CIN - U85190MH2006PTC161480
 Email : customercare.ddrc@agilus.in



Patient Ref. No. 66600008455543

DDRC agilus Trivandrum

Name: SUMESH KUMAR PILLAI **Date:** 06-04-2024 **Time:** 10:12
Age: 44 **Gender:** M **Height:** 163 cms **Weight:** 66 Kg **ID:** XD001923
Clinical History: NIL
Medications: NIL

Test Details:

Protocol: Bruce **Predicted Max HR:** 176 **Target HR:** 149 (85% of Pr. MHR)
Exercise Time: 0:09:08 **Achieved Max HR:** 158 (90% of Pr. MHR)
Max BP: 170/80 **Max BP x HR:** 26860 **Max Mets:** 10.3
Test Termination Criteria: THR ATTAINED

Protocol Details:

Stage Name	Stage Time	METS	Speed kmph	Grade %	Heart Rate bpm	BP mmHg	RPP	Max ST Level mm	Max ST Slope mV/s
Supine	00:08	1	0	0	107	120/80	12840	2.3 V3	1.1 V3
Standing	00:12	1	0	0	94	120/80	11280	2.7 V3	1.5 V3
HyperVentilation	00:08	1	0	0	94	120/80	11280	2.1 V3	1.1 V3
PreTest	00:08	1	1.6	0	104	120/80	12480	2.8 V3	1.5 V3
Stage: 1	03:00	4.7	2.7	10	123	130/80	15990	2.6 V3	2 V3
Stage: 2	03:00	7	4	12	134	150/80	20100	2.7 V3	2.4 V3
Stage: 3	03:00	10.1	5.5	14	158	170/80	26860	3.9 V3	3.2 V3
Peak Exercise	00:08	10.3	6.8	16	158	170/80	26860	3.7 V3	3.1 V3
Recovery1	01:00	1	0	0	135	150/80	20250	5.4 V3	3.8 V3
Recovery2	01:00	1	0	0	104	150/80	15600	3.9 V3	3.4 V3
Recovery3	01:00	1	0	0	101	140/80	14140	2.8 V3	2.6 V3
Recovery4	00:19	1	0	0	104	130/80	13520	2.4 V3	2.1 V3

Interpretation

The Patient Exercised according to Bruce Protocol for 0:09:08 achieving a work level of 10.3 METS.
 Resting Heart Rate, initially 107 bpm rose to a max. heart rate of 158bpm (90% of Predicted Maximum Heart Rate).
 Resting Blood Pressure of 120/80 mmHg, rose to a maximum Blood Pressure of 170/80 mmHg
 NO ANGINA/ARRHYTHMIAS/SOB
 GOOD EFFORT TOLERANCE
 NO ST,T CHANGES
 TEST IS NEGATIVE FOR INDUCIBLE ISCHEMIA

Dr. SAJITH. K
 MD, DNB
CONSULTANT CARDIOLOGIST
 Reg:No: 19436



Ref. Doctor: MEDIWHEEL

Doctor: DR.SAJITH.K

SCHILLER
 The Art of Diagnostics

(Summary Report edited by User)
 Cardiovit CS-10 Version:3.5

DDRC agilis Trivandrum

SUMESH KUMAR PILLAI (44 M)

HR: 107 bpm

Brice Protocol

ID: XD001923

Date: 06-04-2024

Exec Time : 0:00:00

Stage Time: 00:08

Stage: Supine

Speed: 0 km/h

Slope: 0%

TTHR: 149 bpm

BP: 120/80 mmHg

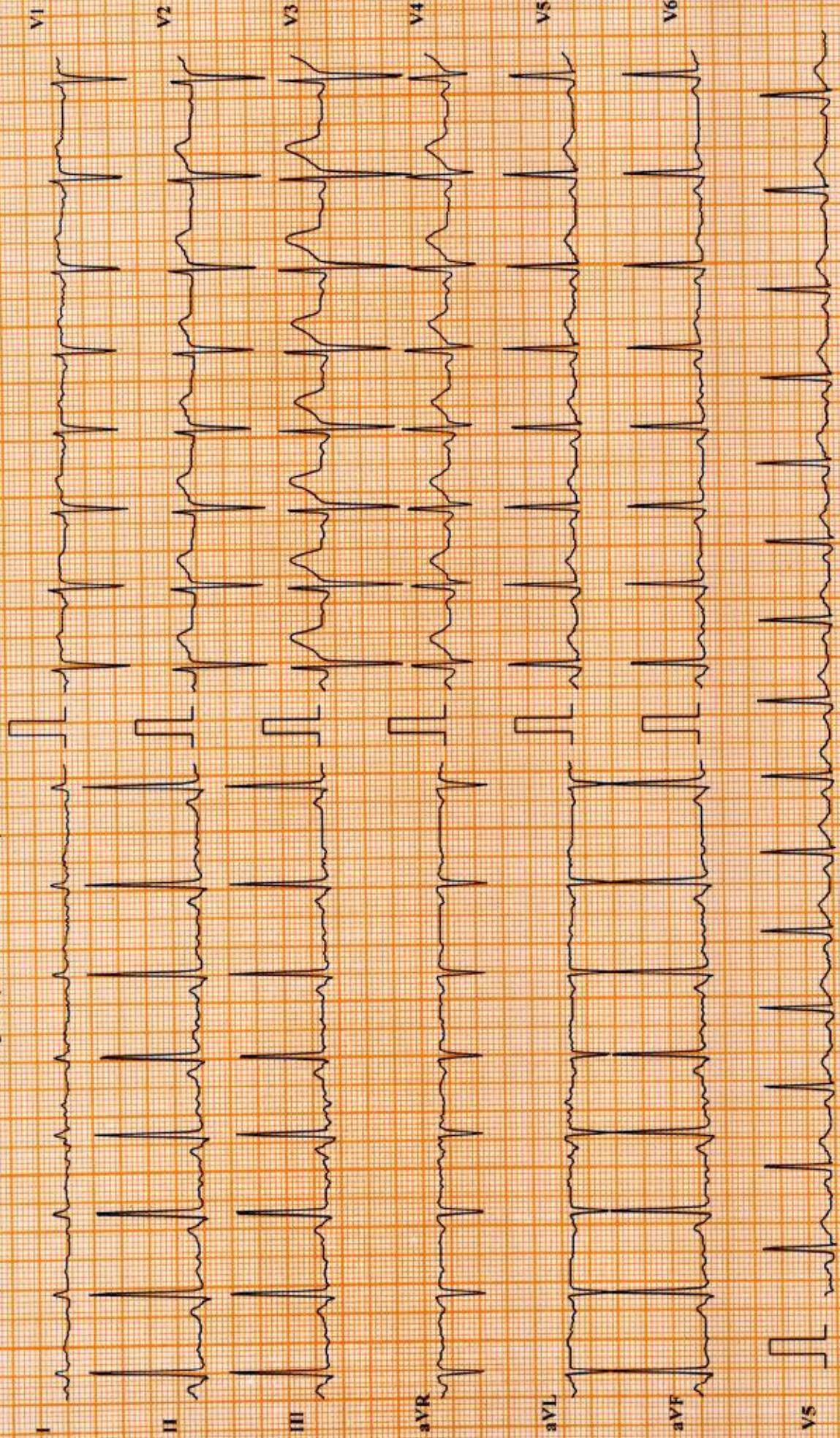

Chart Speed: 25 mm/sec

Amplitude: 10mm/mV

Filter: 25 Hz Mains Filter: ON

ISO = R - 60 ms, J = R + 60 ms, Post J = J + 80 ms

Schiller Cardiovit CS-10 Version:3.5

DDRC agilus Trivandrum

SUMESH KUMAR PILLAI (44 M)

Bruce Protocol

ID: XD001923

Date: 06-04-2024

Exec Time : 0:00:00

Stage Time: 00:12

HR: 94 bpm

Bp: 120/80 mmHg

Stage: Standing

Speed: 0

Slope: 0%

THR: 149 bpm

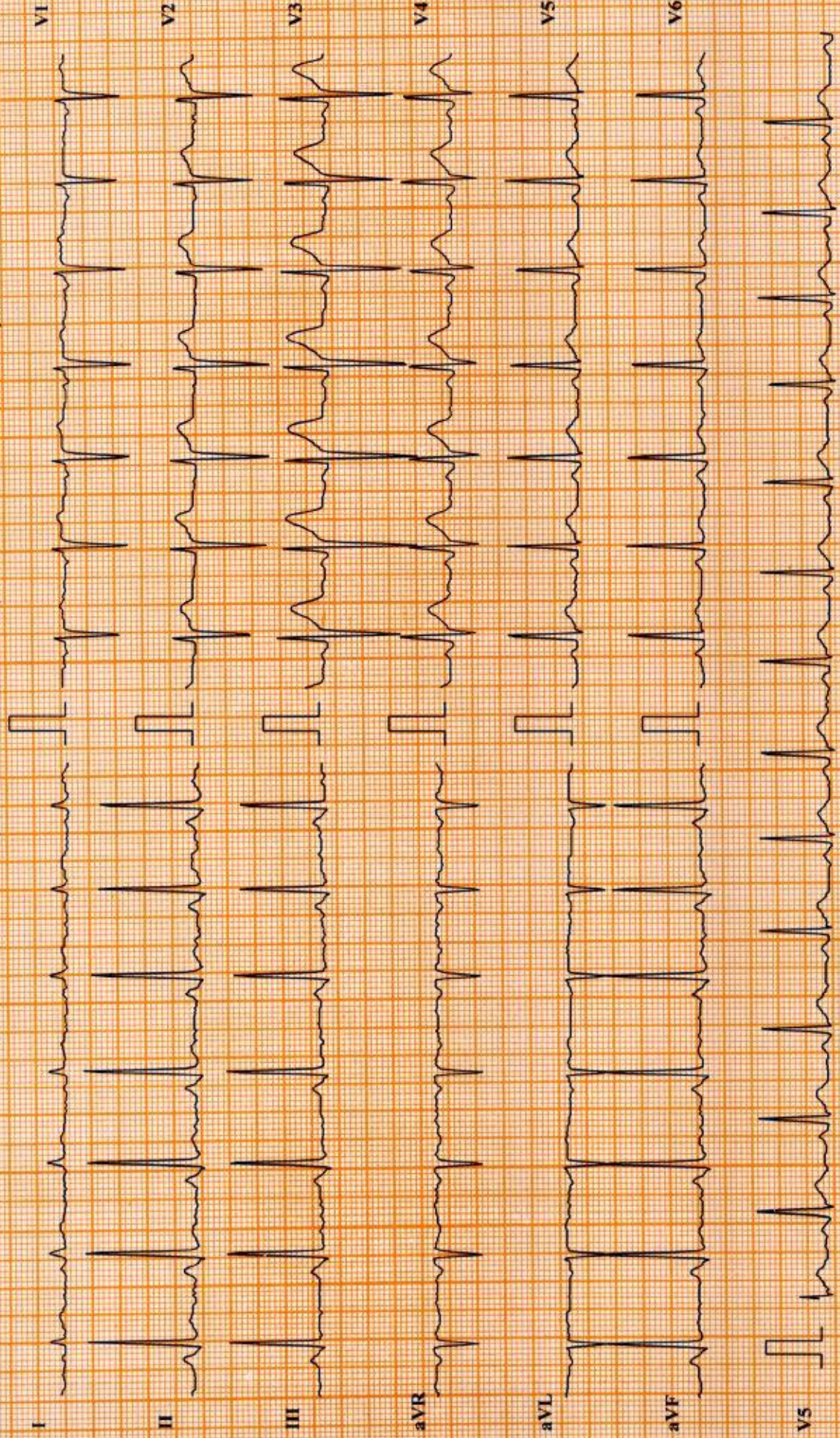

Chart Speed: 25 mm/sec

Amplitude: 10mm/mV

Filter: 25 Hz

Mains Filter: ON

ISO = R - 60 ms, J - R + 60 ms, Post J - J + 80 ms

DDRC agilus Trivandrum

SUMESH KUMAR PILLAI (44 M)

Bruce Protocol

ID: XD001923

Date: 06-04-2024

Exec Time: 0:00:00

Stage Time: 00:08

HR: 94 bpm

BP: 120/80 mmHg

Stage: HyperVentilation

Slope: 0%

TfHR: 149 bpm

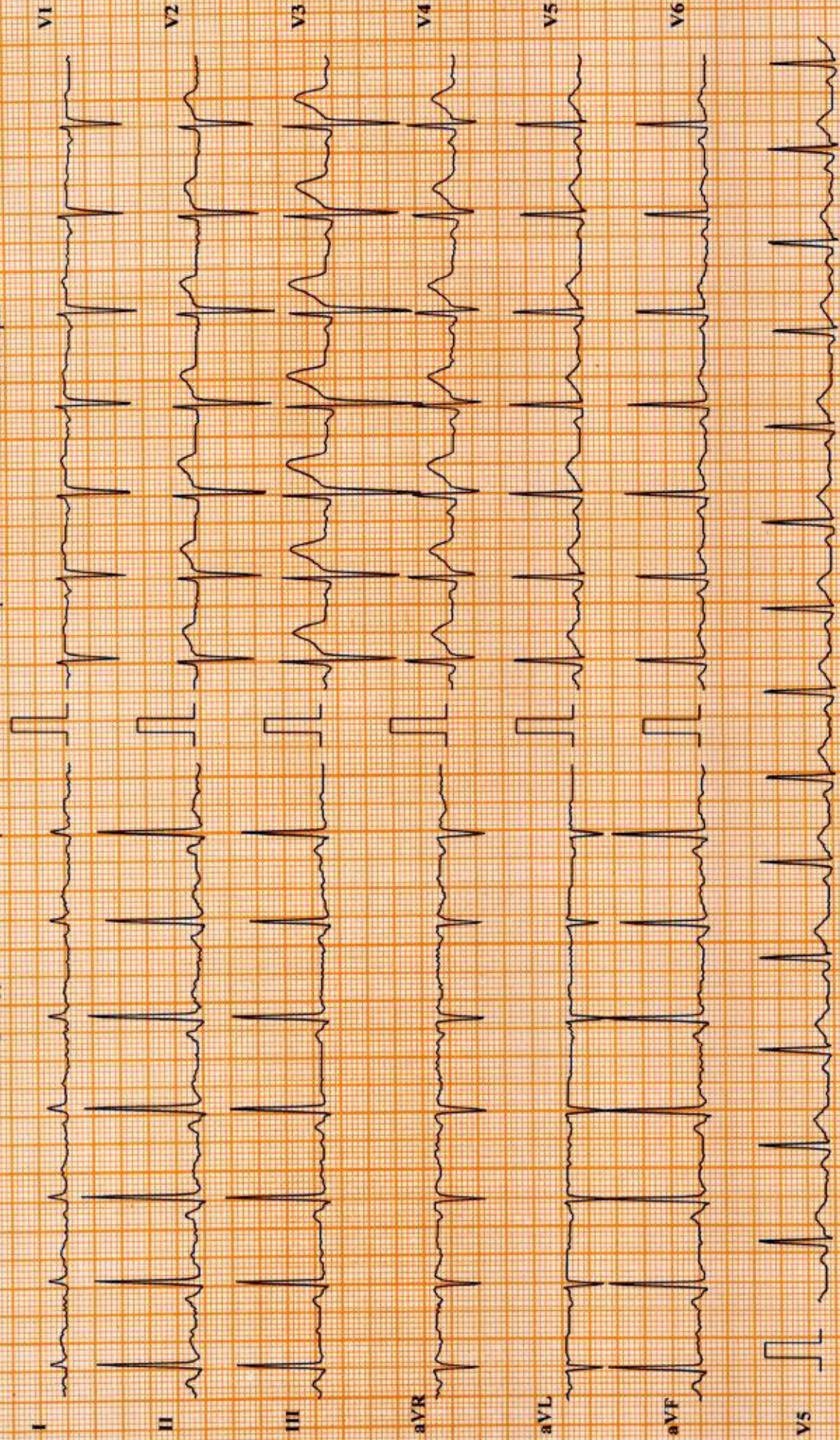

Chart Speed: 25 mm/sec

Amplitude: 10mm/mV

Filter: 25 Hz

Mains Filter: ON

ISO = R - 60 ms, J = R + 60 ms, Post J = J + 80 ms

Schiller Cardiovit CS-10 Version: 3.5

DDRC agilus Trivandrum

SUMESH KUMAR PILLAI (44 M)

ID: XD001923

Date: 06-04-2024

Exec Time : 0:03:00

HR: 123 bpm

Bruce Protocol

Stage: 1

Speed: 2.7 kmph

Slope: 10 %

BP: 150/80 mmHg

THR: 149 bpm

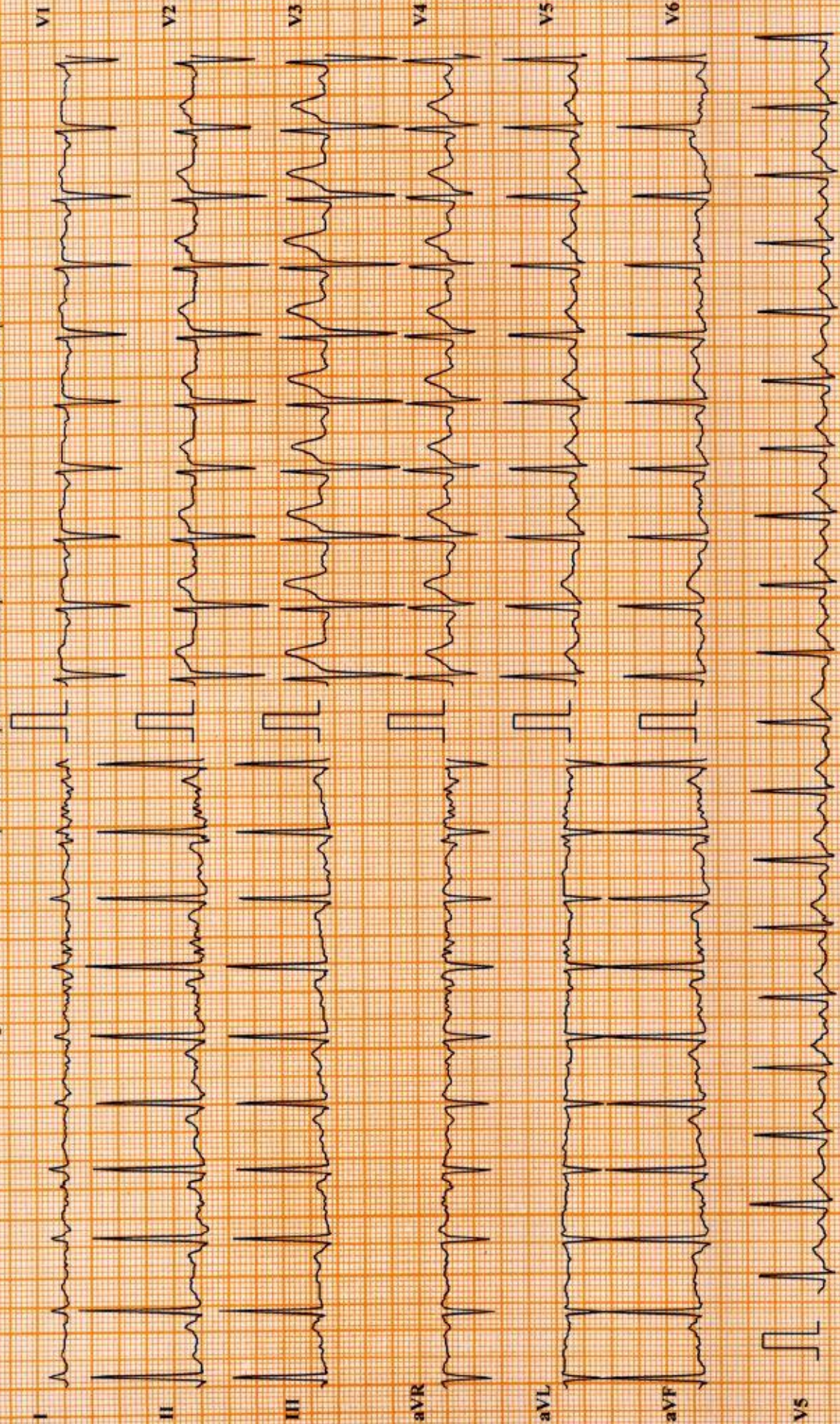

Chart Speed: 25 mm/sec

Amplitude: 10mm/mV

Filter: 25 Hz Mains Filter: ON

ISO + R - 60 ms, J = R + 60 ms, Post J = J + 80 ms

Schiller Cardiovit CS-10, Version: 3.5

DDRC agilus Trivandrum

SUMESH KUMAR PILLAI (44 M)

HR: 133 bpm
BP: 150/80 mmHg

ID: XD001923

Date: 06-04-2024

Exec Time: 0:06:00

Stage Time: 03:00

Bruce Protocol

Stage: 2

Speed: 4 kmph

Slope: 12 %

THR: 149 bpm

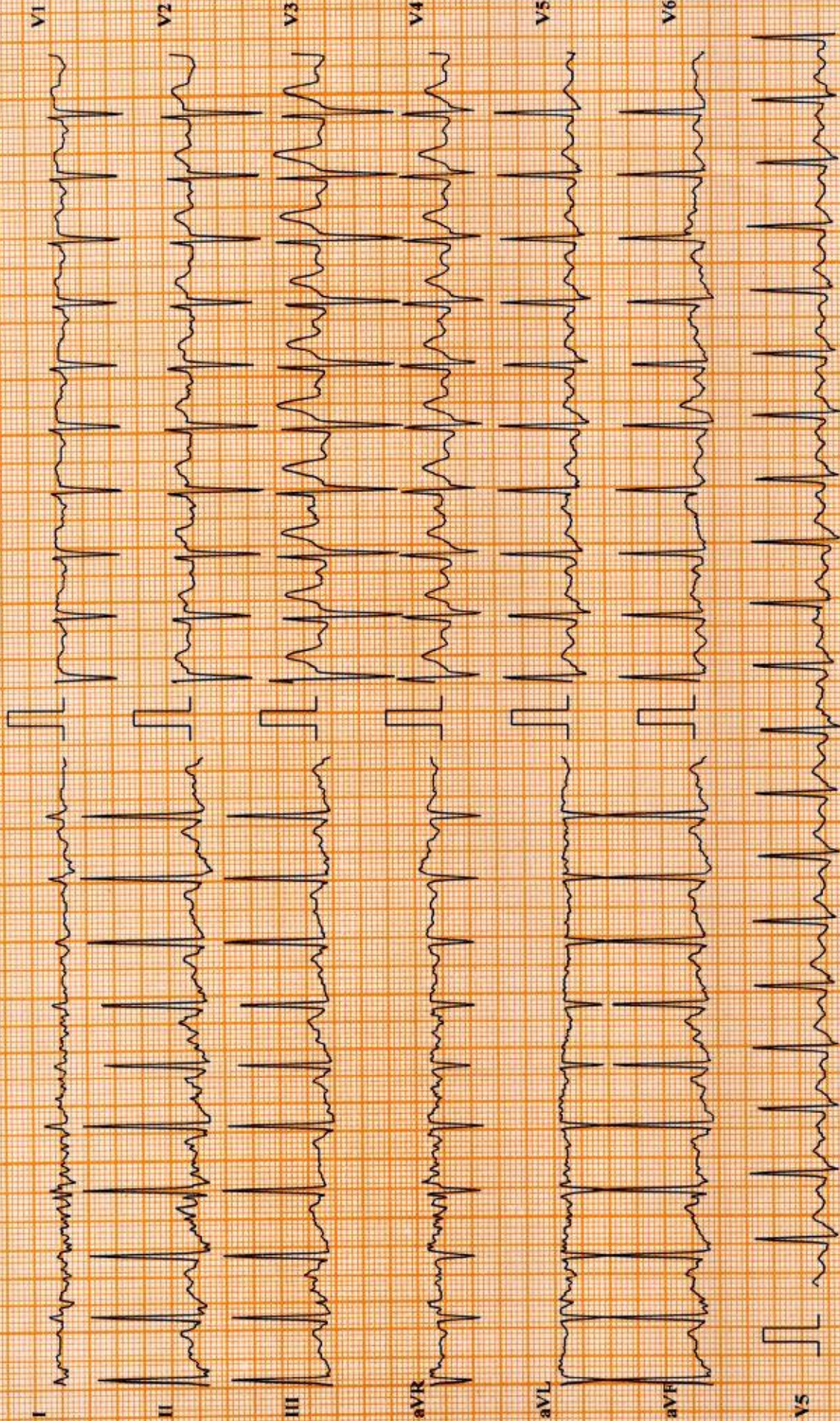

Chart Speed: 25 mm/sec

Amplitude: 10mm/mV

Filter: 25 Hz Mains Filter: ON

ISO = R + 60 ms, J = R + 60 ms, Post J = J + 80 ms

Schiller Cardiovit CS-10 Version:3.5

DDRC agilus Trivandrum

SUMESH KUMAR PILLAI (44 M)

Bruce Protocol ID: XD001923

Stage: 3

Date: 06-04-2024

Speed: 5.5 kmph

Exec Time: 0:09:00

Slope: 14 %

Stage Time: 03:00

THR: 149 bpm

HR: 157 bpm

BP: 170/80 mmHg

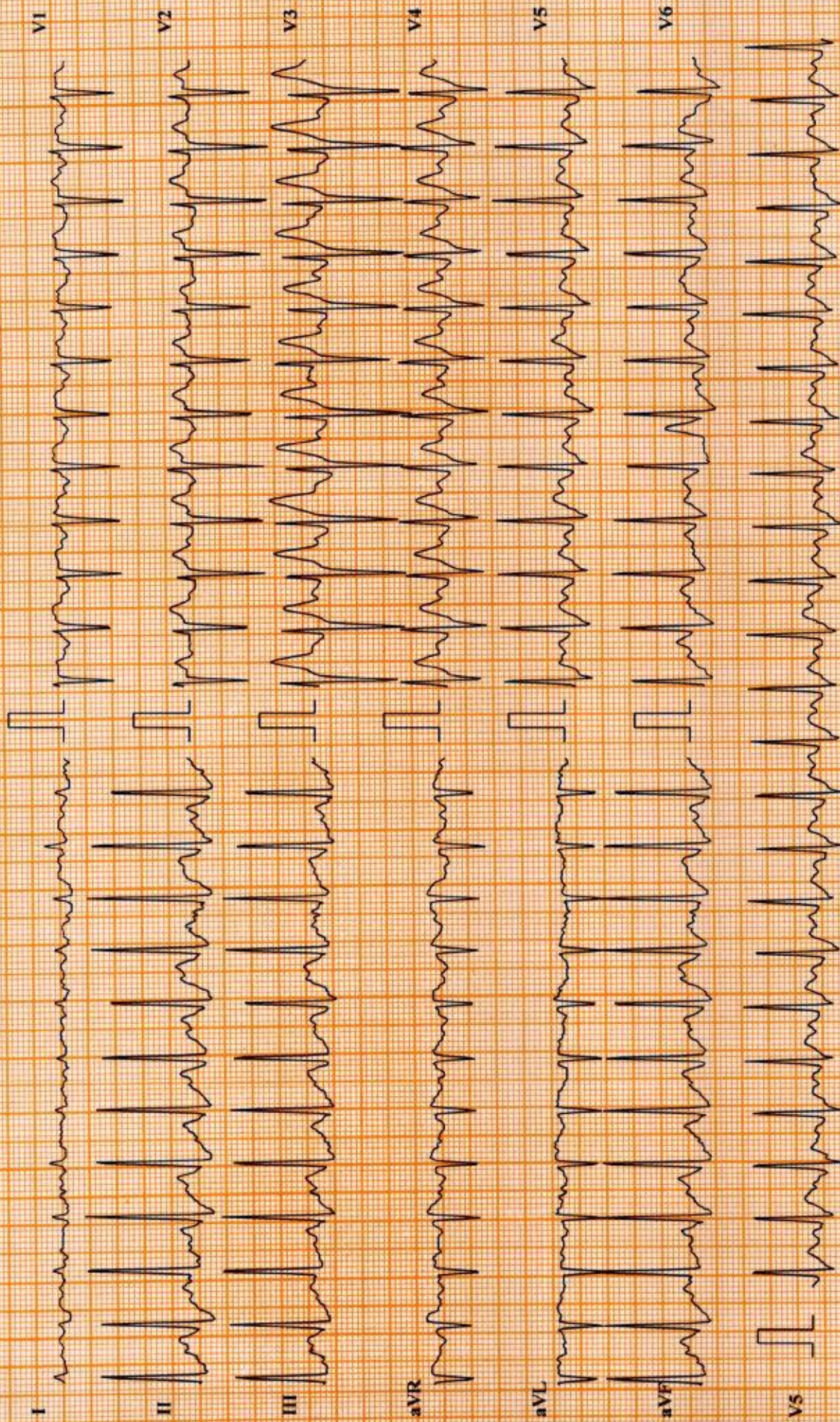

Chart Speed: 25 mm/sec

Amplitude: 10mm/mV

Filter: 25 Hz Mains Filter: ON

ISO = R - 60 ms, J = R + 60 ms, Post J = J + 80 ms

Schiller Cardiovit CS-10 Version:3.5

DDRC agilus Trivandrum

SUMESH KUMAR PILLAI (44 M)

HR: 158 bpm
BP: 170/80 mmHg

Exec Time: 0:09:08
Slope: 16 %
Stage Time: 00:08
THR: 149 bpm

Date: 06-04-2024
Speed: 6.8 kmph
Stage: 4 Peak Exercise

Bruce Protocol

ID: XD001923

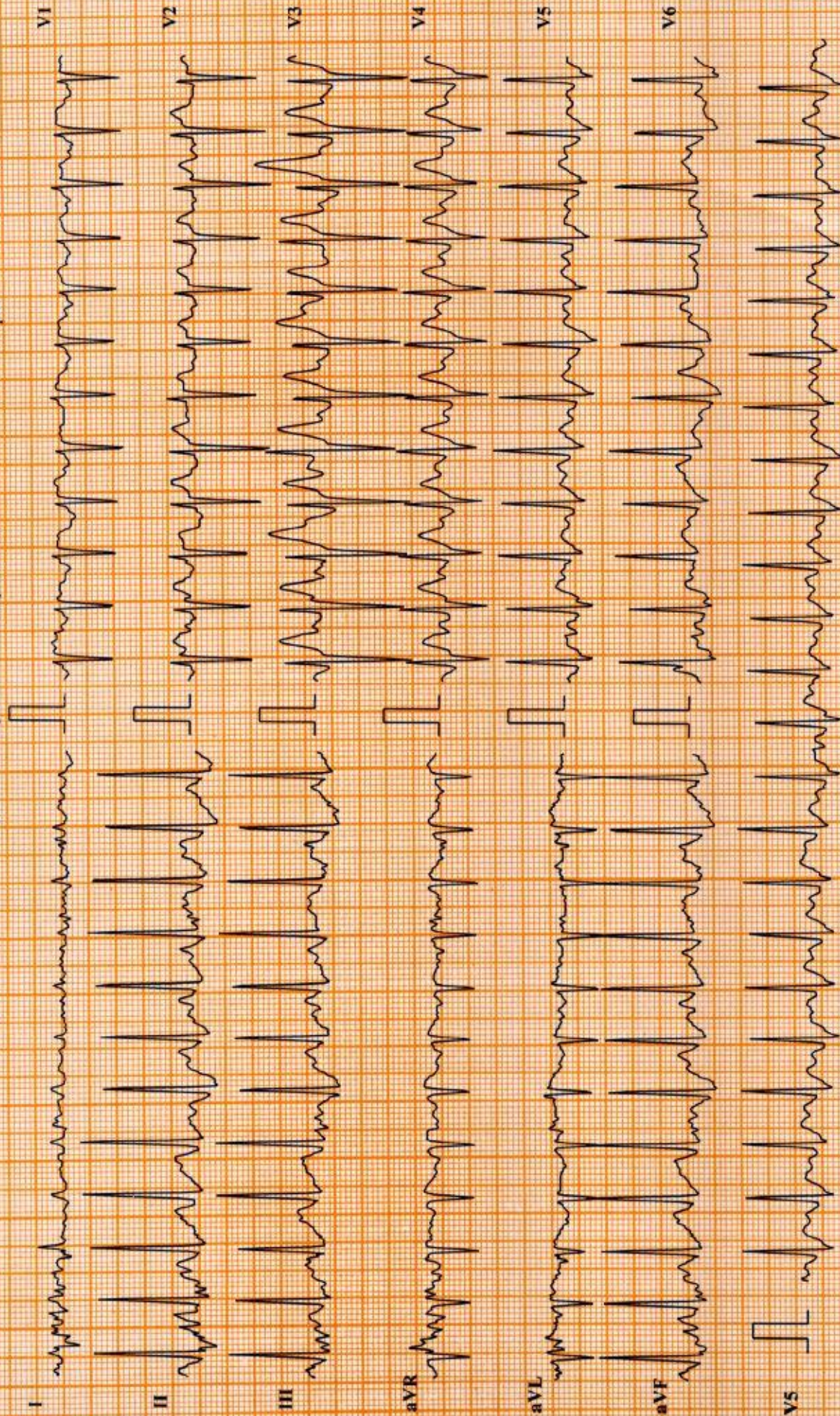

Chart Speed: 25 mm/sec

Amplitude: 10mm/mV

Filter: 25 Hz Mains Filter: ON

ISO - R - 60 ms, J = R + 60 ms, Post.J = J + 80 ms

Sehiller Cardiovit CS-10 Version:3.5

DDRC agilus Trivandrum

SUMESH KUMAR PILLAI (44 M)

HR: 161 bpm

BP: 150/80 mmHg

ID: XD001923

Date: 06-04-2024

Exec Time: 00:00

Stage Time: 00:29

Stage: Recovery1

Speed: 0 kmph

Slope: 0 %

T HR: 149 bpm

Bruce Protocol

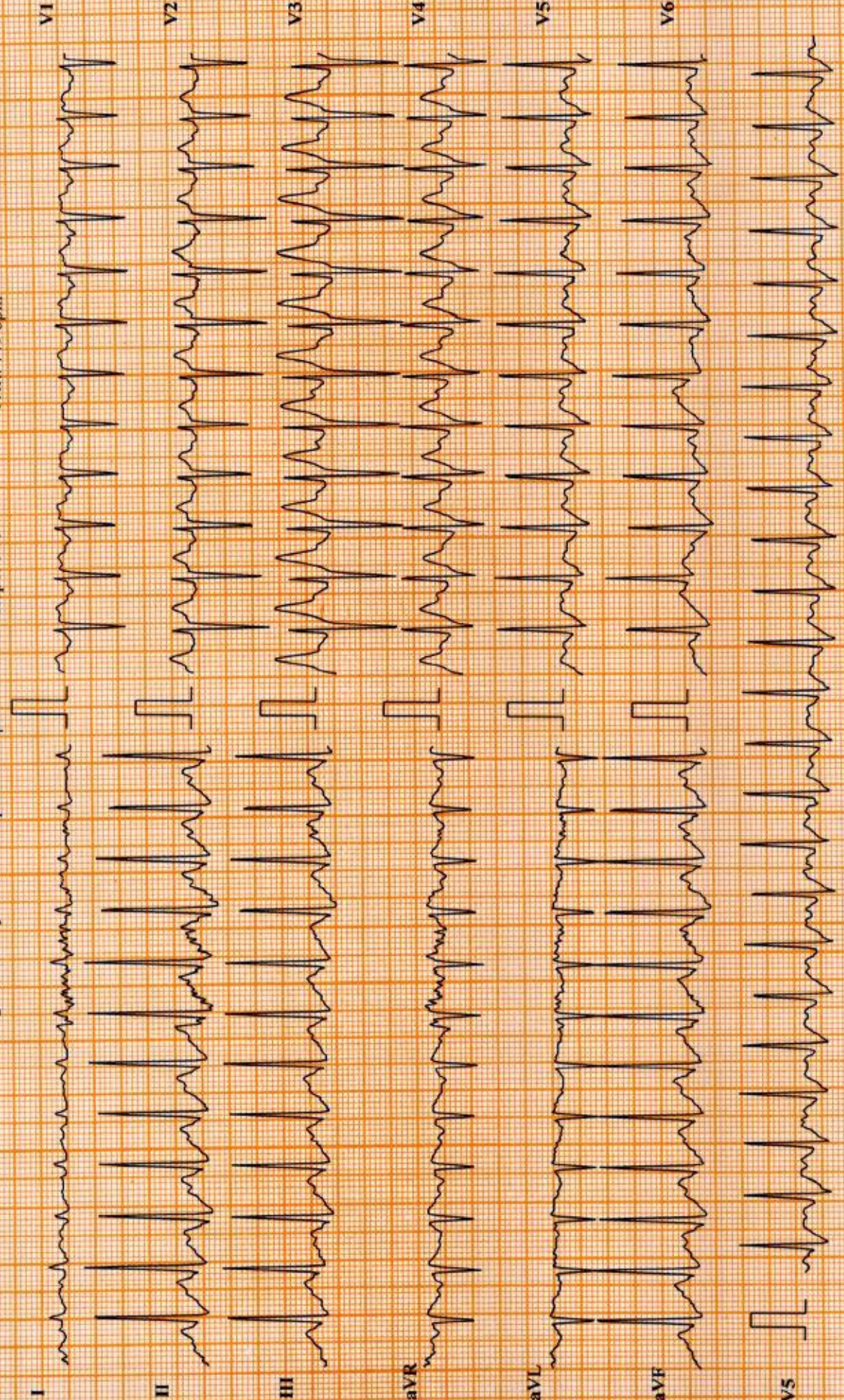

Chart Speed: 25 mm/sec

Amplitude: 10mm/mV

Filter: 25 Hz

Mains Filter: ON

ISO = R - 60 ms, J = R + 60 ms, Post. J = J + 80 ms

Schiller Cardiovit CS-10 Version: 3.5

DDRC agilus Trivandrum

SUMESH KUMAR PILLAI (44 M)

HR: 136 bpm

Bruce Protocol

ID: XD001923

Date: 06-04-2024

Exec Time: 00:00

BP: 150/80 mmHg

Stage: Recovery1

Speed: 0 kmph

Slope: 0 %

THR: 149 bpm

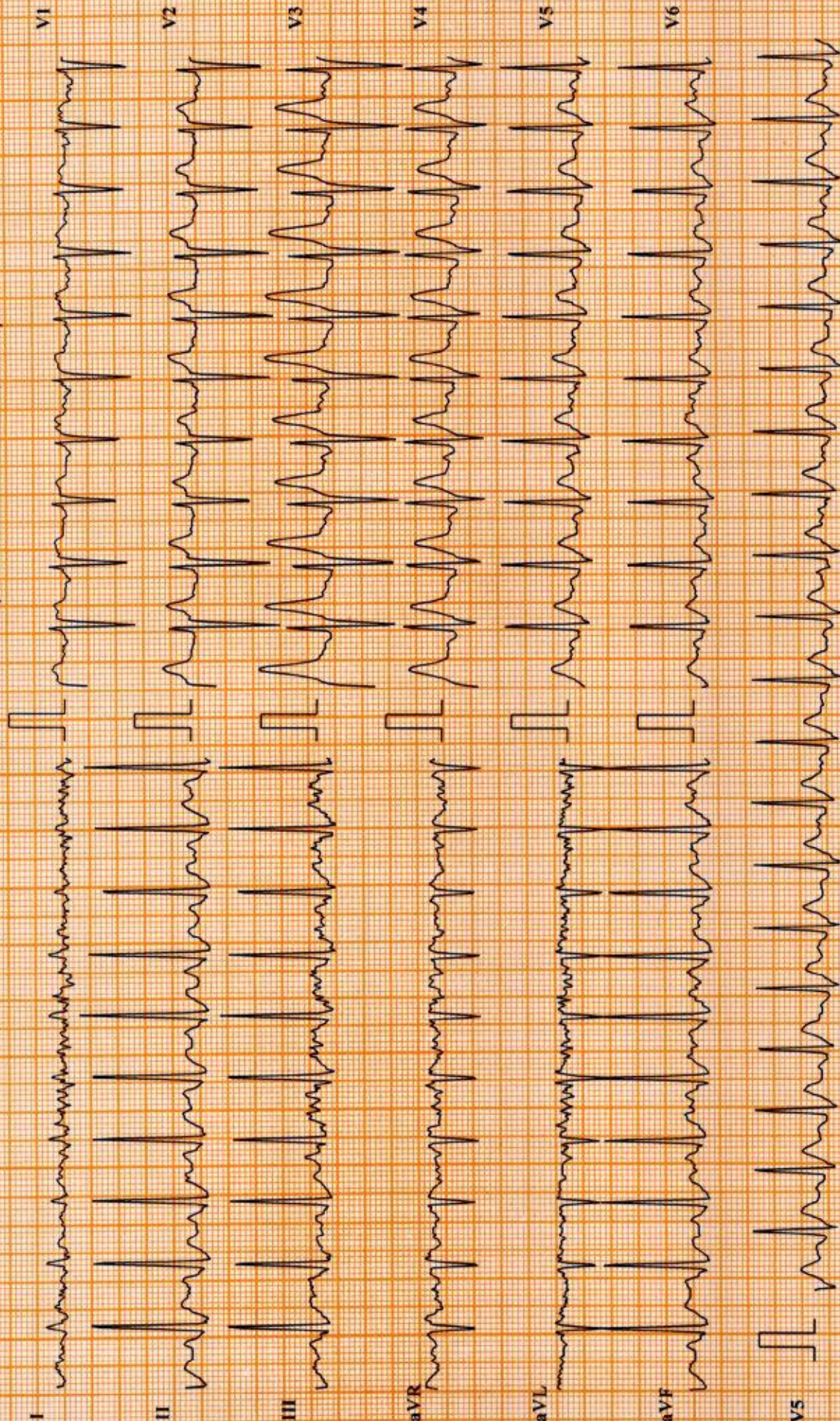

Chart Speed: 25 mm/sec

Amplitude: 10mm/mV

Filter: 25 Hz Mains Filter: ON

ISO - R - 60 ms, J = R + 60 ms, Post J = J + 80 ms

Schiller Cardiovit CS-10 Version:3.5

DDRC agilus Trivandrum

SUMESH KUMAR PILLAI (44 M)

Bruce Protocol ID: XD001923

Stage: Recovery2

Date: 06-04-2024

Speed: 0 kmph

Exec Time : 00:00

Slope: 0 %

Stage Time: 01:00

THR: 149 bpm

HR: 104 bpm

BP: 150/80 mmHg

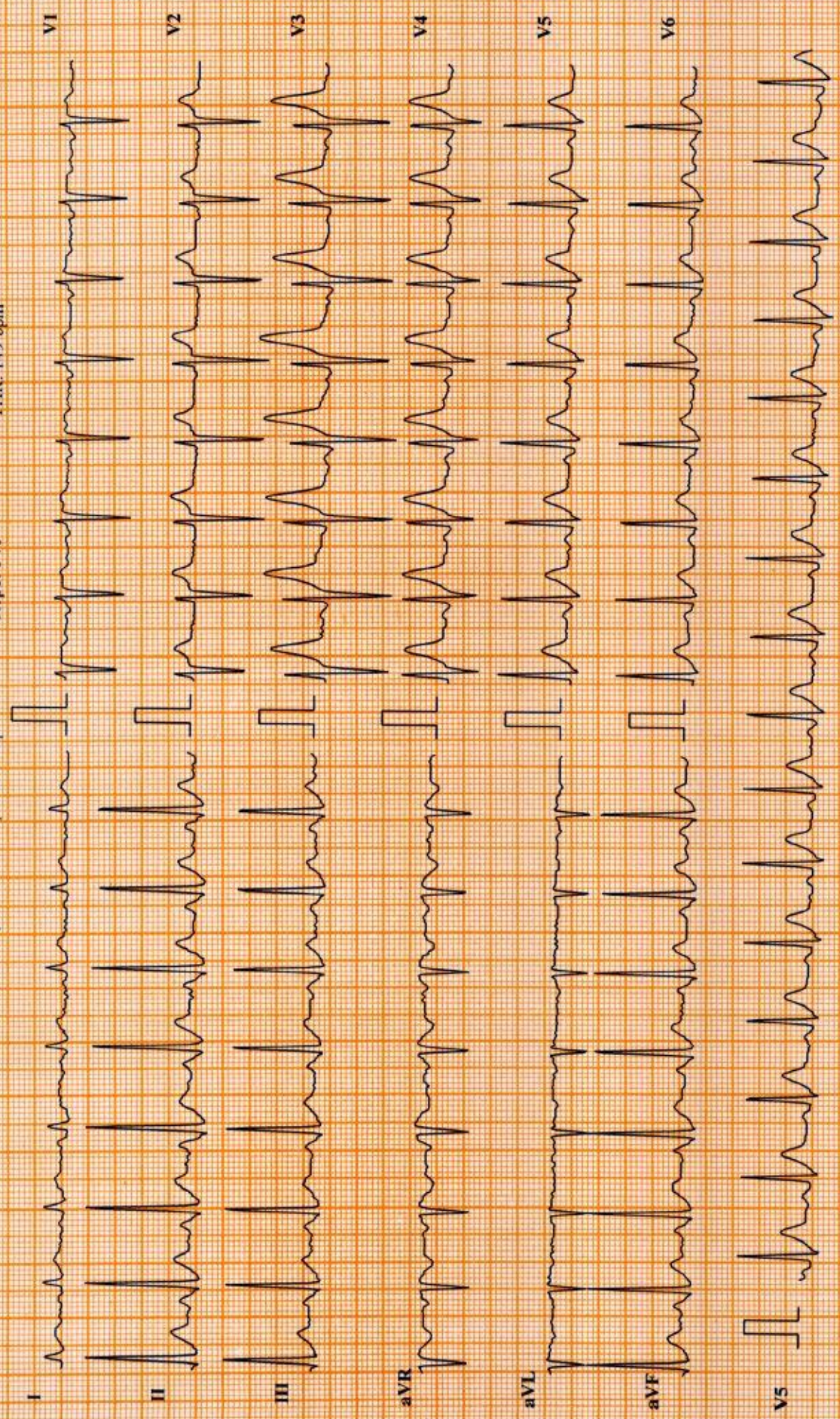

Chart Speed: 25 mm/sec

Amplitude: 10mm/mV

Filter: 25 Hz

Mains Filter: ON

ISO = R - 60 ms, J = R + 60 ms, Post J = J + 80 ms

DDRC agilus Trivandrum

SUMESH KUMAR PILLAI (44 M)

HR: 101 bpm

Bruce Protocol

ID: XD001923

Date: 06-04-2024

Stage Time: 01:00

BP: 140/80 mmHg

Stage: Recovery 3

Speed: 0 kmph

Exec Time: 00:00

THR: 149 bpm

Slope: 0 %

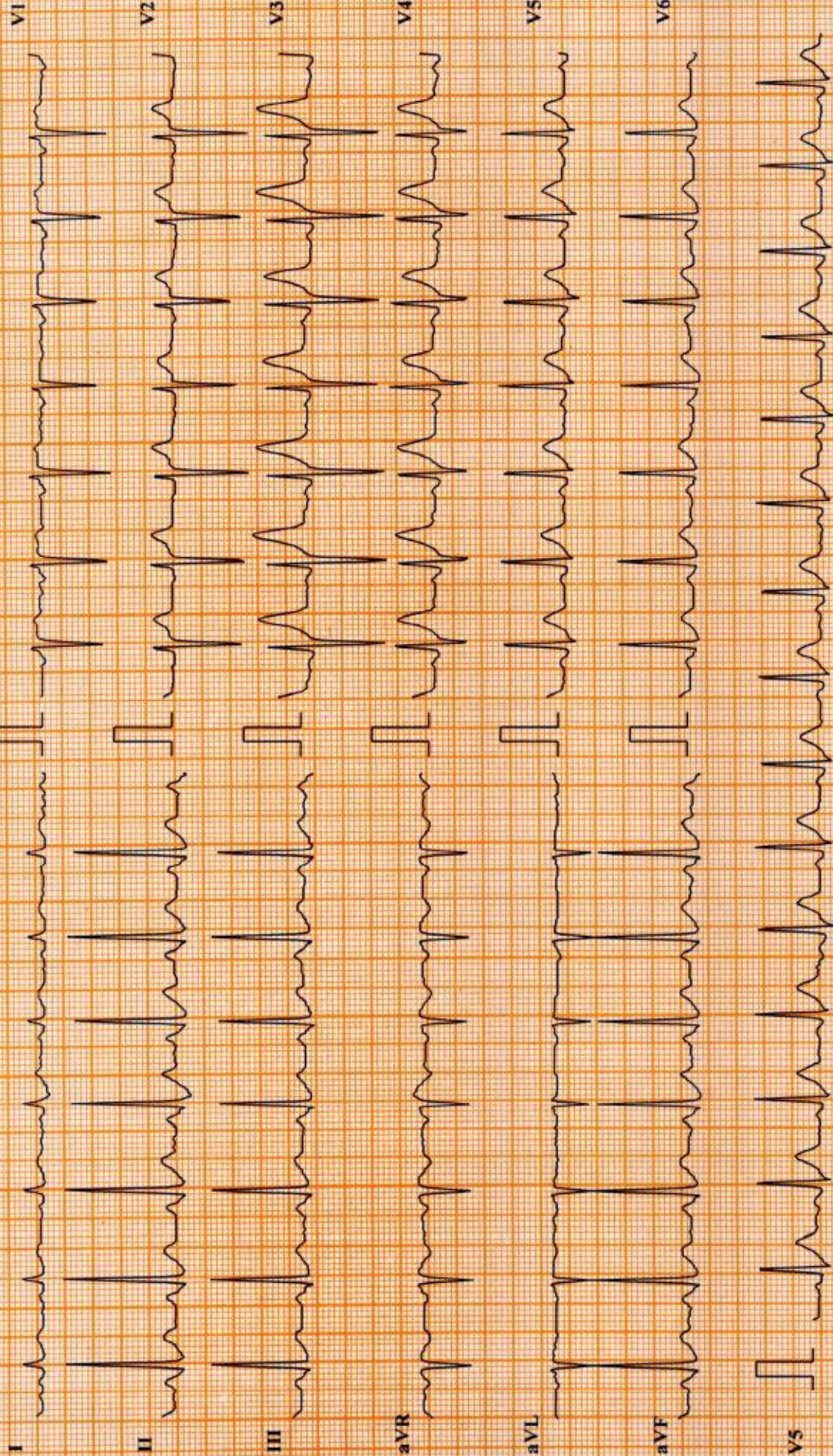

Chart Speed: 25 mm/sec

Amplitude: 10mm/mV

Filter: 25 Hz Mains Filter: ON

ISO = R - 60 ms, J = R + 60 ms, Post J = J + 80 ms

Schiller Cardiofit CS-10 Version: 3.5

DDRC agilus Trivandrum

SUMESH KUMAR PILLAI (44 M)

Bruce Protocol

ID: XD001923

Date: 06-04-2024

Exec Time : 00:00

Stage Time: 00:19

HR: 104 bpm

Stage: Recovery4

Speed: 0 kmph

Slope: 0 %

THR: 149 bpm

BP: 130/80 mmHg

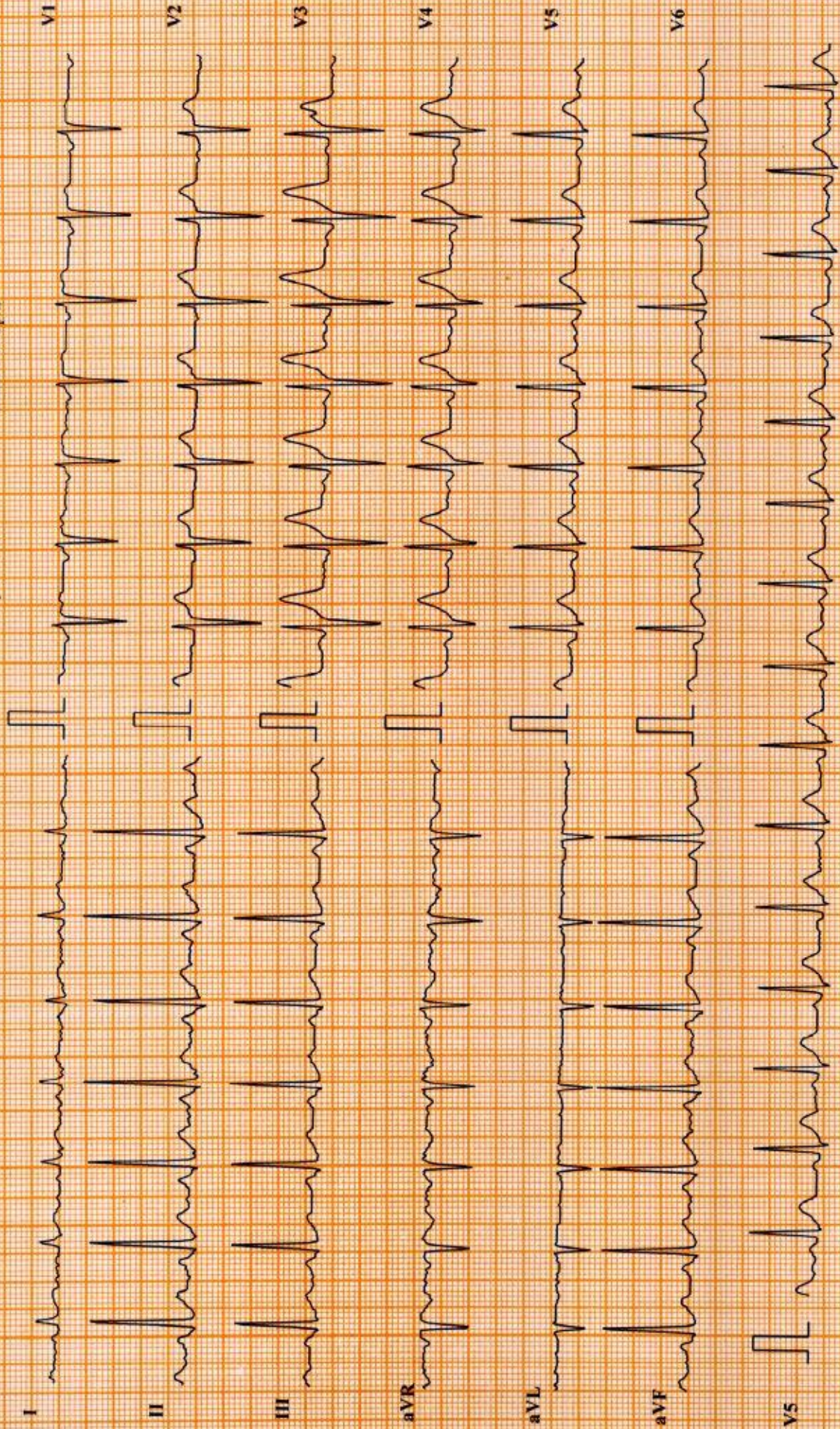

Chart Speed: 25 mm/sec

Amplitude: 10mm/mV

Filter: 25 Hz Mains Filter: ON

ISO = R - 60ms, J = R + 60ms, Post J = J + 80ms

Schiller Cardiovit CS-10 Version: 3.5

DDRC AGILUS PATHLABS LTD