

ru0 DDRC AGILUS DIAGNOSTIC (P) LTD, KADAPPAKKADA, KOLLAM
CHEST-PA SUJITH P 37 Y

R

4071/2793

13-Apr-24

Acq Tm: 09:59 AM

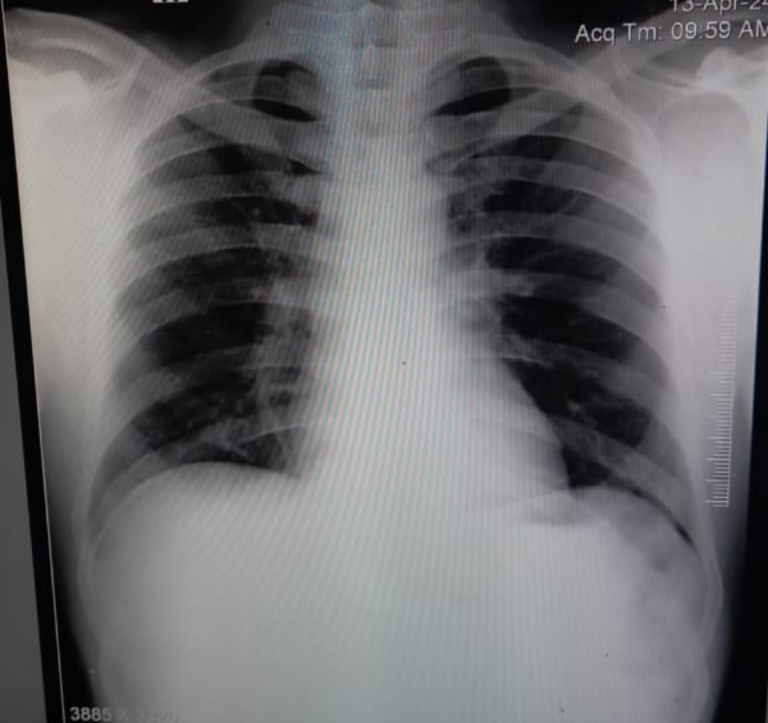

3885 X 3270

W: 327 L: 554

SUJITH P 37 Y 4071/2793 M CHEST-PA 13-Apr-24 09:57 AM

DDRC AGILUS DIAGNOSTIC (P) LTD, KADAPPAKKADA, KOLLAM

DDRC AGILUS

Test Report

SUJITH P (37 M)

ID: XD002793

Date: 13-Apr-24

Exec Time : 0 m 0 s

Stage Time : 0 m 51 s HR: 75 bpm

Protocol: Bruce

Stage: Supine

Speed: 0 mph

Grade: 0 %

(THR: 164 bpm)

B.P: 120 / 80

ST Level (mm) ST Slope (mV/s)

ST Level (mm) ST Slope (mV/s)

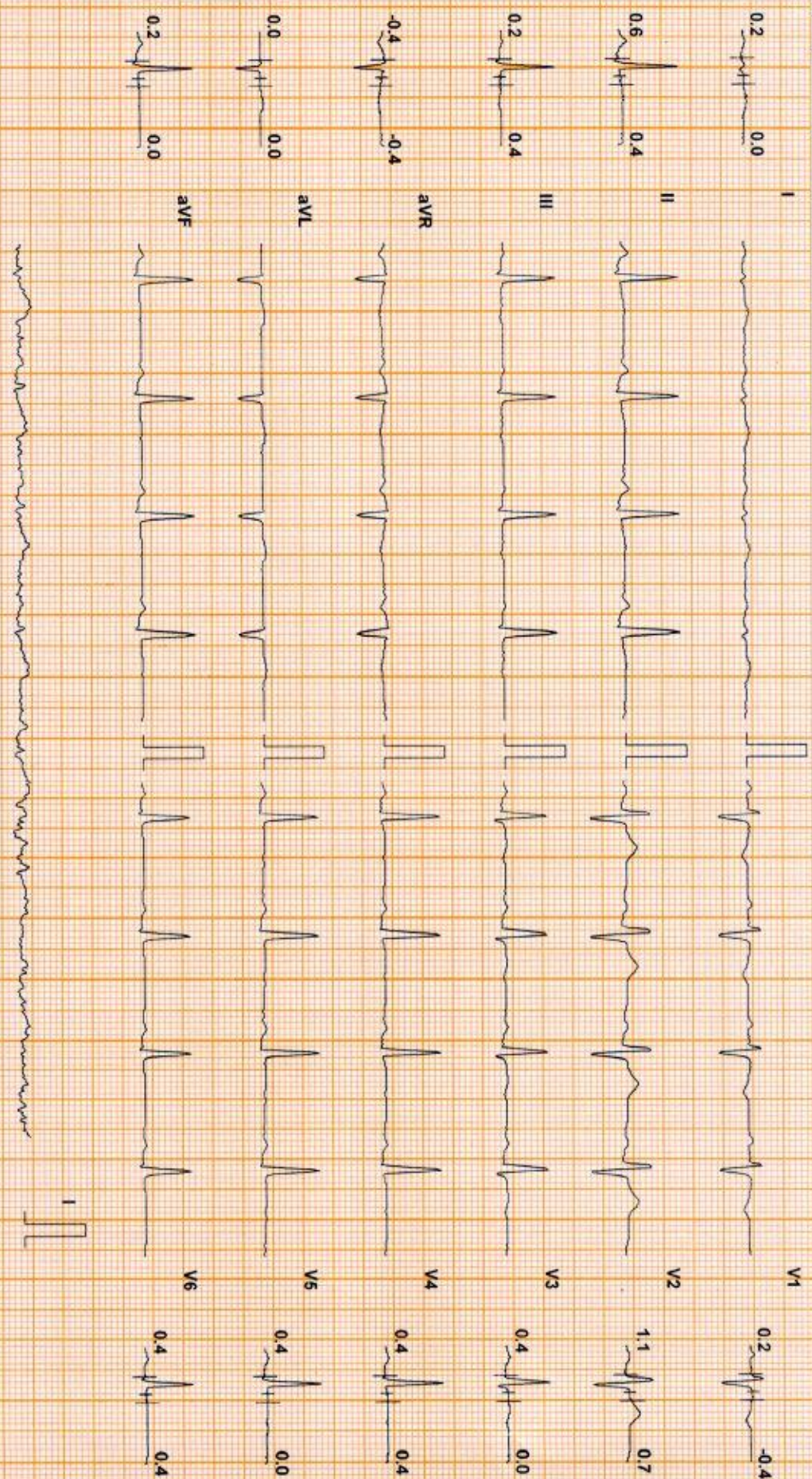

Chart Speed: 25 mm/sec
Schluter Standard V 4.7

Filter: 35 Hz

Mains Fil: ON

Amp: 10 mm

iso = R - 60 ms

J = R + 60 ms

Post J = J + 60 ms

Linked Median

SUJITH P (37 M)

DDRC AGILUS

Test Report

Protocol: Bruce

ID: XD002793

Date: 13-Apr-24

Exec Time : 0 m 0 s

Stage Time : 0 m 22 s HR: 74 bpm

Stage: Standing

Speed: 0 mph

Grade: 0 %

(THR: 164 bpm)

B.P: 120 / 80

ST Level (mm) ST Slope (mV/s)

ST Level (mm) ST Slope (mV/s)

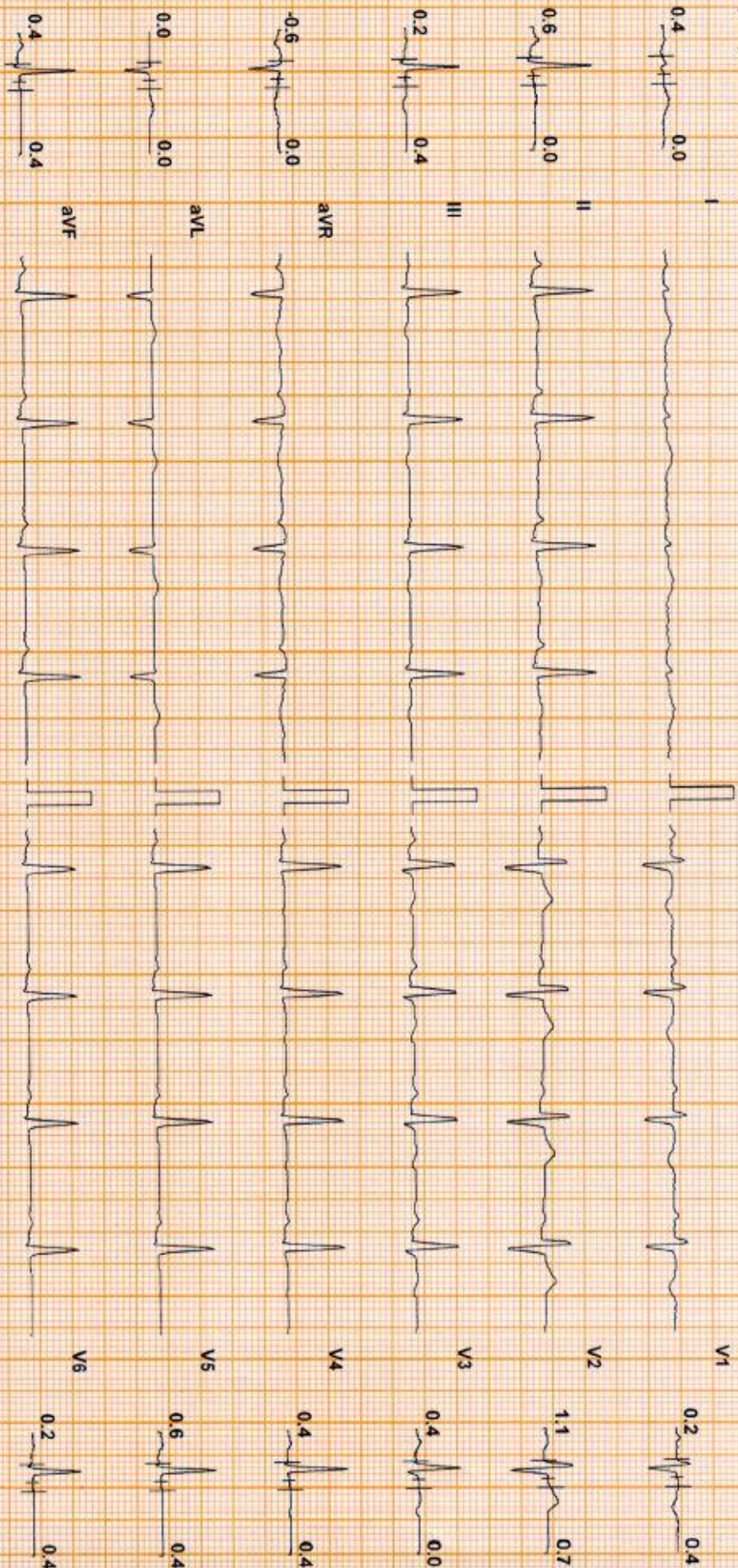

Chart Speed: 25 mm/sec
Schiller Spender V 47

Filter: 35 Hz

Mains Filtr: ON

Amp: 10 mm

ISO = R - 60 ms

J = R + 60 ms

Post J = J + 60 ms

Linked Median

DDRC AGILUS

Test Report

SUJITH P (37 M)

ID: XD002793

Date: 13-Apr-24

Exec Time : 0 m 0 s

Stage Time : 0 m 21 s

HR: 80 bpm

Protocol: Bruce

Stage: Hyperventilation

Speed: 0 mph

Grade: 0 %

(THR: 164 bpm)

B.P: 120 / 80

ST Level (mm) ST Slope (mV/s)

ST Level (mm) ST Slope (mV/s)

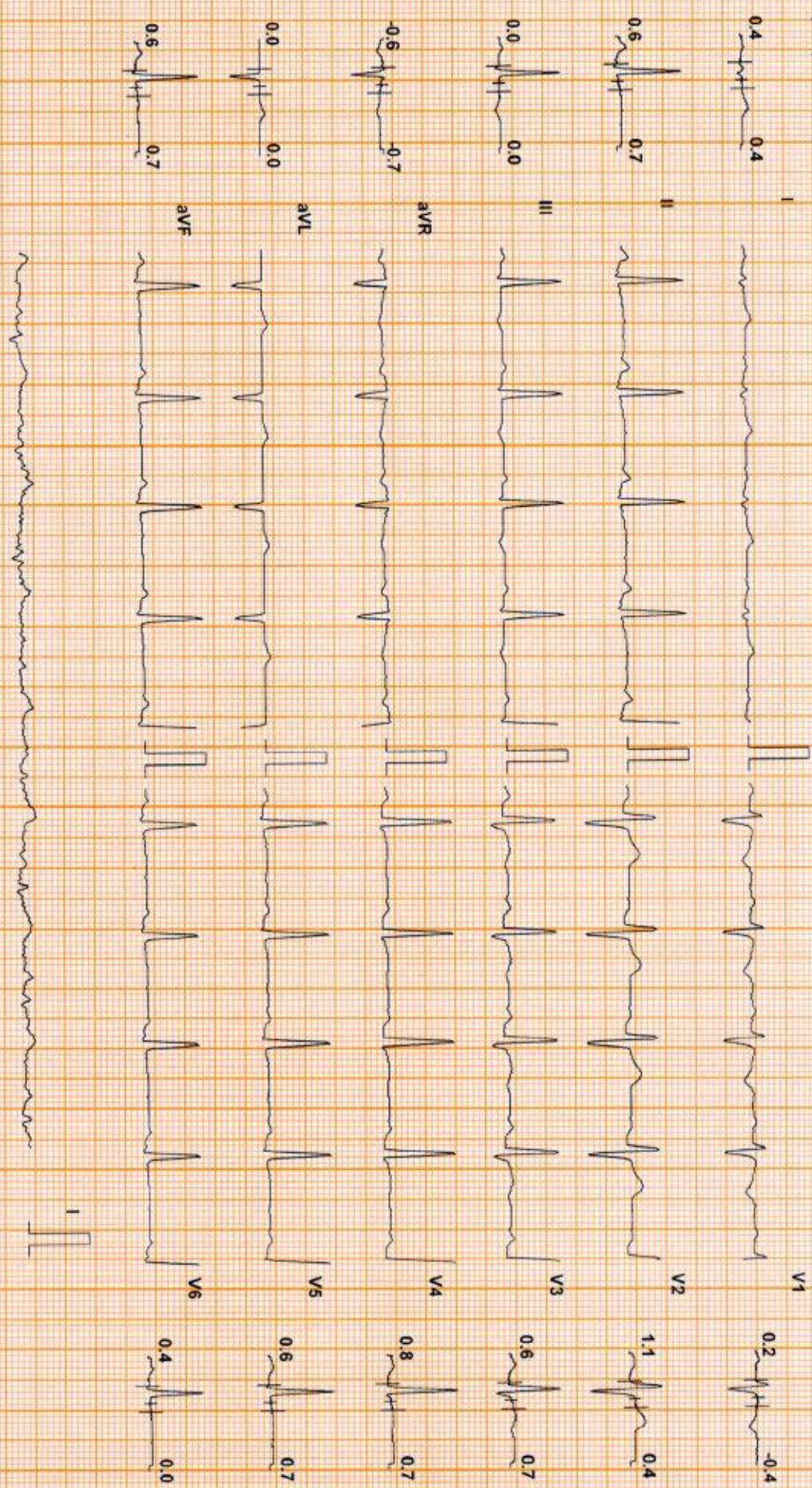

Chart Speed: 25 mm/sec
Schiller Spandax V 4.7

Filter: 35 Hz

Mains Fil: ON

Amp: 10 mm

ISO = R - 60 ms

J = R + 60 ms

Post J = J + 60 ms

Linked Median

SUJITH P (37 M)

DDRC AGILUS

Test Report

ID: XD002793

Date: 13-Apr-24

Exec Time : 2 m 54 s Stage Time : 2 m 54 s HR: 99 bpm

Protocol: Bruce

Stage: 1

Speed: 1.7 mph

Grade: 10 %

(THR: 164 bpm)

B.P.: 130 / 80

ST Level (mm) ST Slope (mV/s)

ST Level (mm) ST Slope (mV/s)

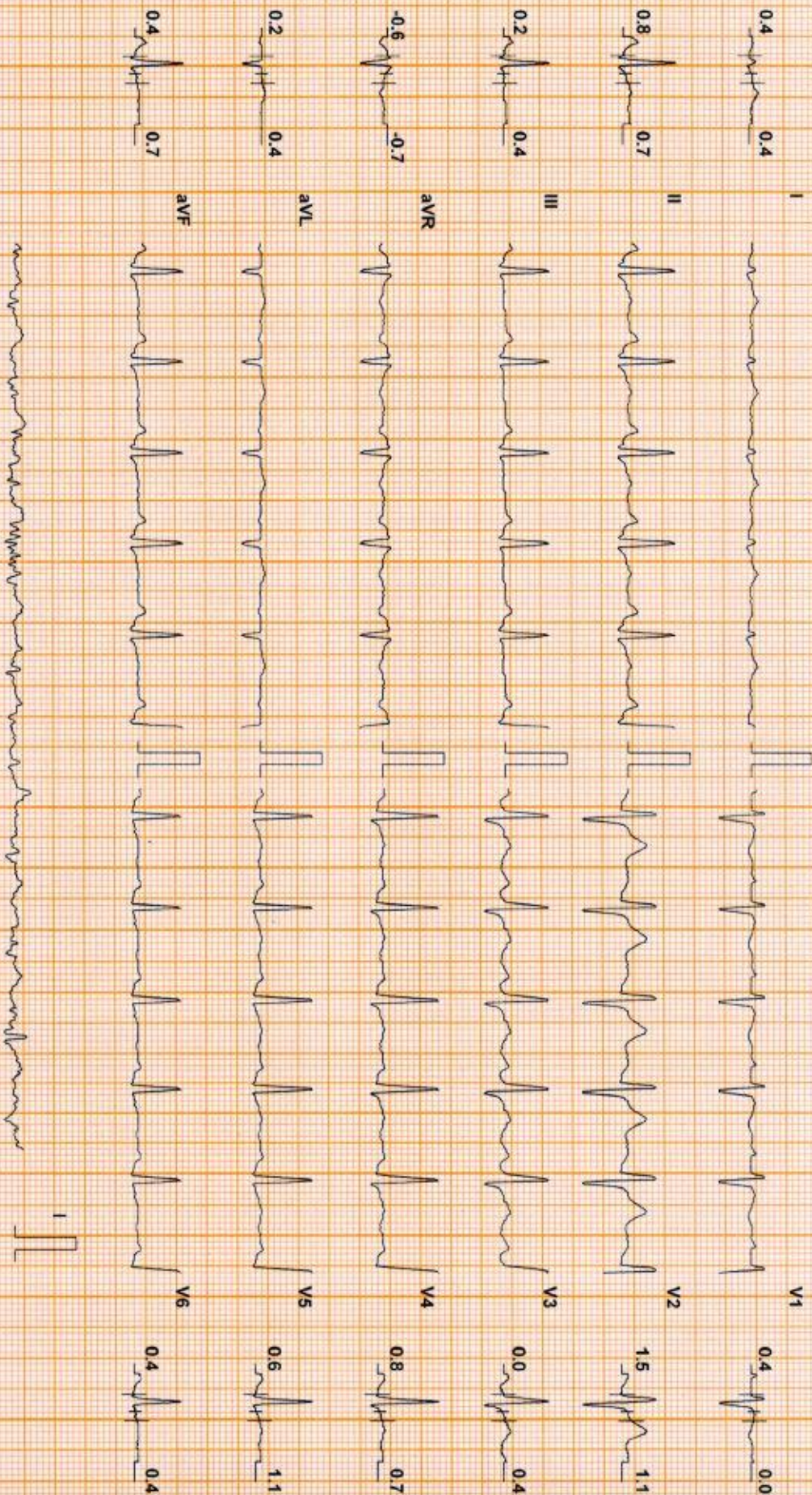

Chart Speed: 25 mm/sec
Schluter Standard V4.7

Filter: 35 Hz

Mains Filt: ON

Amp: 10 mm

ISO = R - 60 ms J = R + 60 ms Post J = J + 60 ms

Linked Median

DDRC AGILUS

Test Report

SUJITH P (37 M)

ID: XD002793

Date: 13-Apr-24

Exec Time : 5 m 54 s Stage Time : 2 m 54 s HR: 130 bpm

Protocol: Bruce

Stage: 2

Speed: 2.5 mph

Grade: 12 %

(THR: 164 bpm)

B.P: 140 / 80

ST Level (mm) ST Slope (mV/s)

ST Level (mm) ST Slope (mV/s)

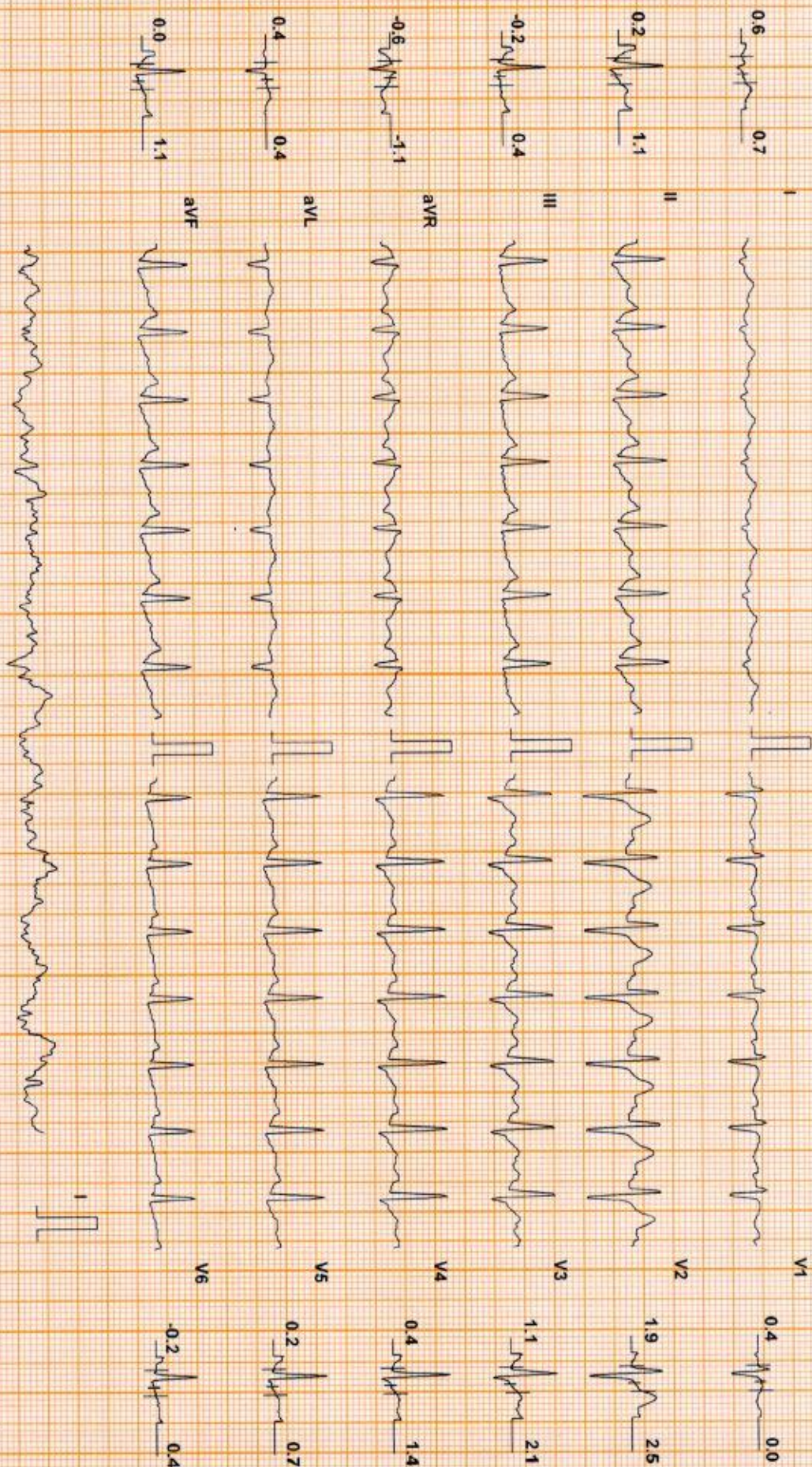

Chart Speed: 25 mm/sec
Schlitz Spander V 4.7

Filter: 35 Hz

Mains Filtr: ON

Amp: 10 mm

ISO = R - 60 ms

J = R * 60 ms

Post J = J * 60 ms

Linked Median

SUITH P (37 M)

ID: XD002793

Date: 13-Apr-24

Exec Time : 8 m 18 s Stage Time : 2 m 18 s HR: 147 bpm

DDRC AGILUS

Test Report

Protocol: Bruce

Stage: Peak Ex

Speed: 3.4 mph

Grade: 14 %

(THR: 164 bpm)

B.P: 150 / 80

ST Level (mm) ST Slope (mV/s)

ST Level (mm) ST Slope (mV/s)

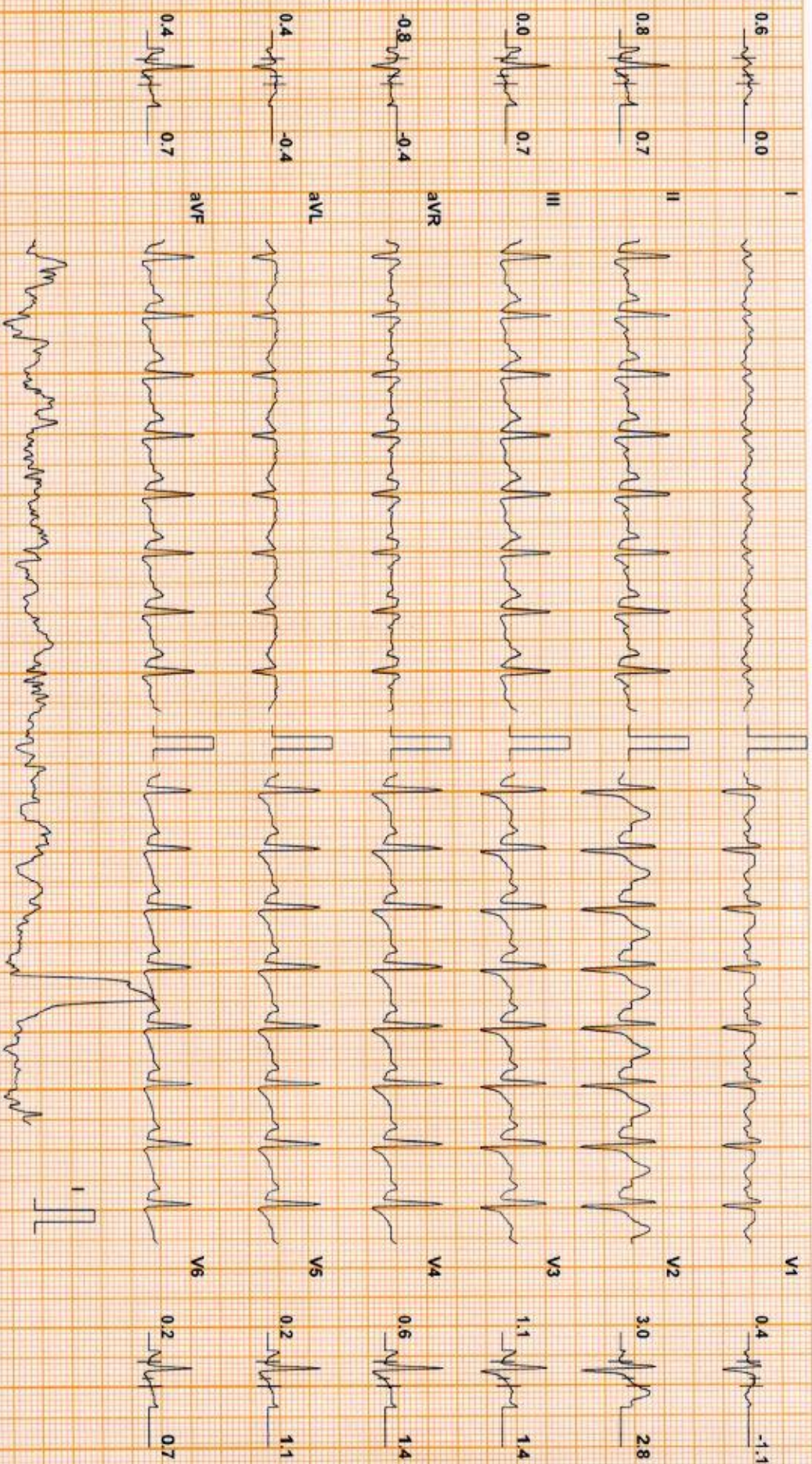

Chart Speed: 25 mm/sec
Schlier-Spendan V 4.7

Filter: 35 Hz

Mains Fil: ON

Amp: 10 mm

ISO = R: 60 ms

J = R + 60 ms

Post J = J + 60 ms

Linked Median

DDRC AGILUS

Test Report

SUJITH P (37 M)

ID: XD002793

Date: 13-Apr-24

Exec Time : 8 m 24 s Stage Time : 0 m 54 s HR: 109 bpm

Protocol: Bruce

Stage: Recovery(1)

Speed: 1 mph

Grade: 0 %

(THR: 164 bpm)

B.P: 150 / 80

ST Level (mm) ST Slope (mV/s)

ST Level (mm) ST Slope (mV/s)

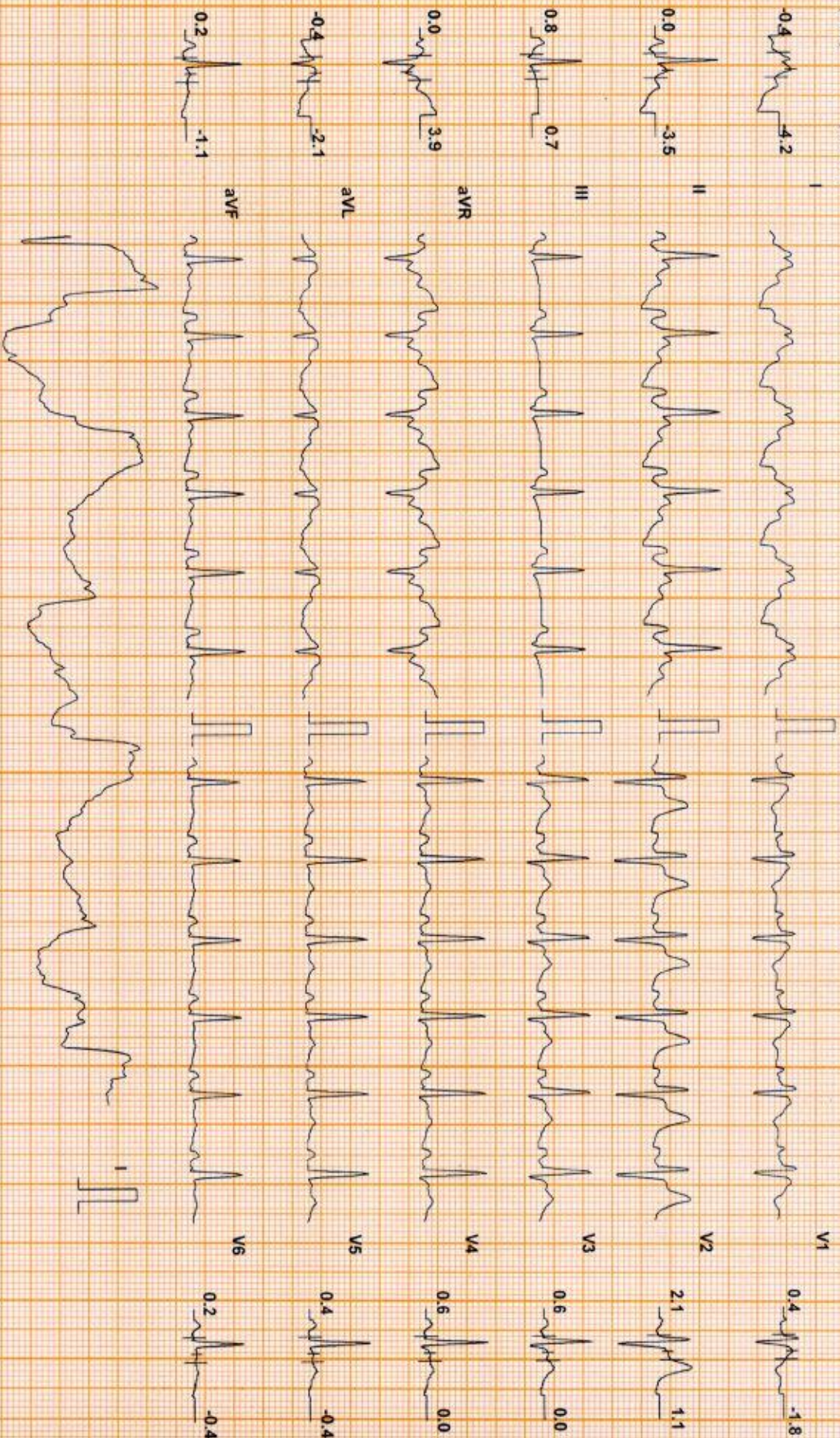

Chart Speed: 25 mm/sec
Schiller Spacelan V 4.7

Filter: 35 Hz

Mains Fil: ON

Amp: 10 mm

ISO = R - 60 ms

J = R + 60 ms

Post J = J + 60 ms

Linked Median

DDRC AGILUS

Test Report

SUJITH P (37 M)

ID: XD002793

Date: 13-Apr-24

Exec Time : 8 m 24 s Stage Time : 0 m 54 s HR: 95 bpm

Protocol: Bruce

Stage: Recovery(2)

Speed: 0 mph

Grade: 0 %

(THR: 164 bpm)

B.P: 140 / 80

ST Level (mm) ST Slope (mV/s)

ST Level (mm) ST Slope (mV/s)

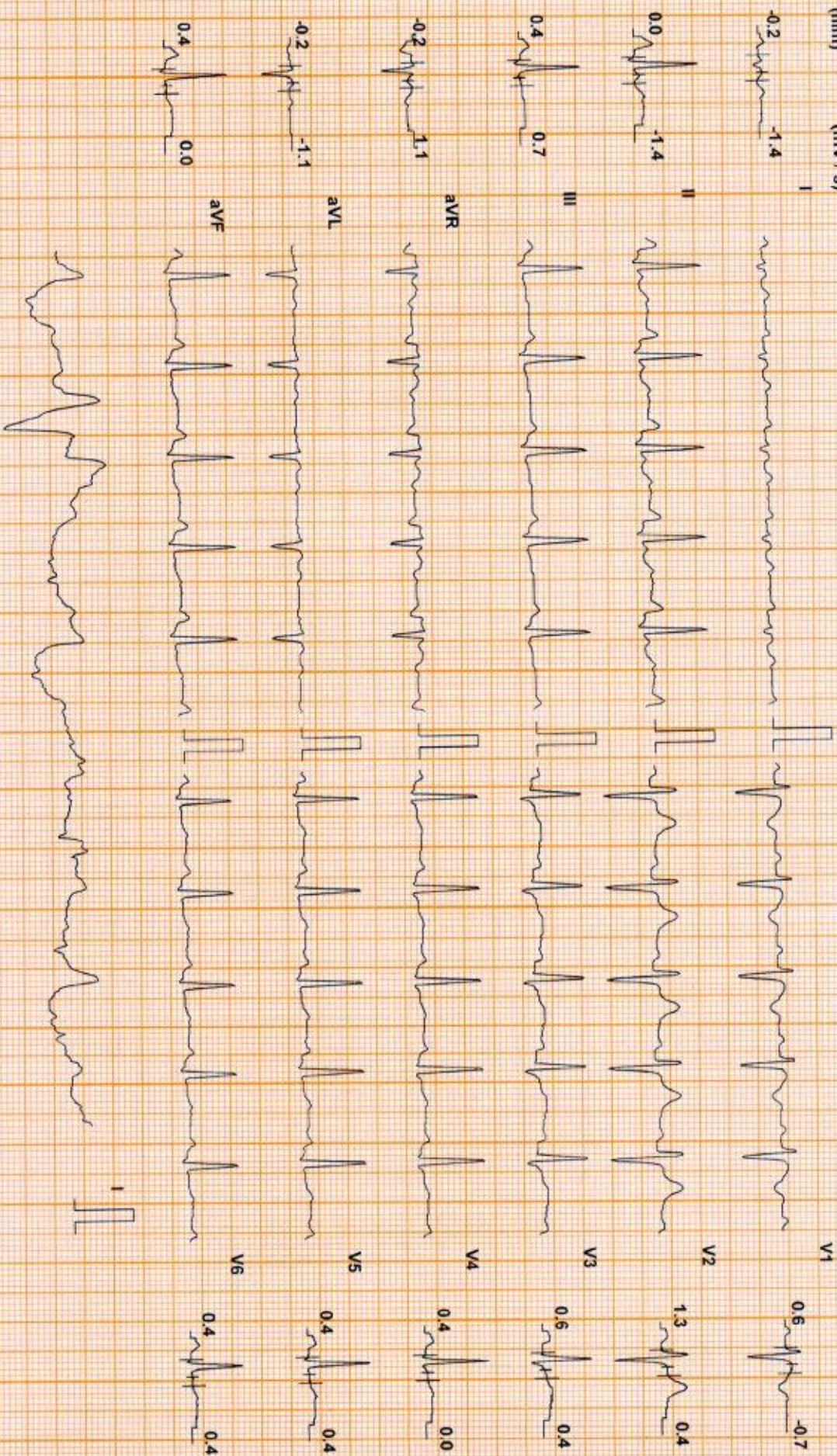

Chart Speed: 25 mm/sec
Schiller Standard V4.7

Filter: 35 Hz

Main Filter: ON

Amp: 10 mm

150 = R - 60 ms

J = R + 60 ms

Post J = J + 60 ms

Linked Median

SUJITH P (37 M)

ID: XD002793

Date: 13-Apr-24

Exec Time : 8 m 24 s Stage Time : 0 m 54 s HR: 88 bpm

DDRC AGILUS

Test Report

Protocol: Bruce

Stage: Recovery(3)

Speed: 0 mph

Grade: 0 %

(THR: 164 bpm)

B.P: 130 / 80

ST Level (mm) ST Slope (mV/s)

ST Level (mm) ST Slope (mV/s)

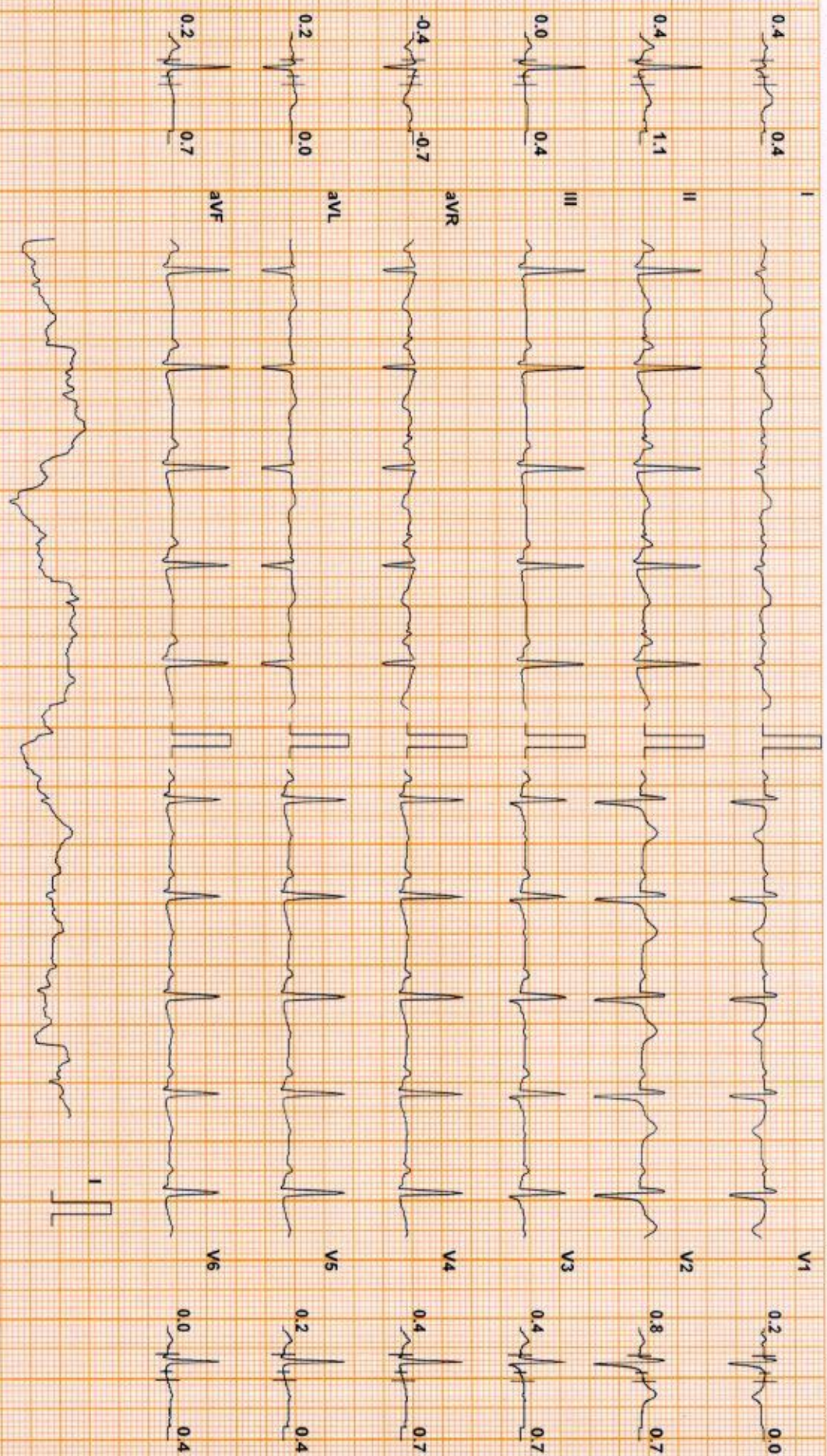

Chart Speed: 25 mm/sec
Schiller Spacelan V4.7

Filter: 35 Hz

Mains Fil: ON

Amp: 10 mm

ISO = R + 60 ms
J = R + 60 ms

Post J = J + 60 ms

Linked Median

SUJITH P (37 M)

ID: XD002793

Date: 13-Apr-24

Exec Time : 8 m 24 s Stage Time : 0 m 17 s HR: 91 bpm

DDRC AGILUS

Test Report

Protocol: Bruce

Stage: Recovery(4)

Speed 0 mph

Grade: 0 %

(THR: 164 bpm)

B.P: 120 / 80

ST Level (mm) ST Slope (mV / s)

ST Level (mm) ST Slope (mV / s)

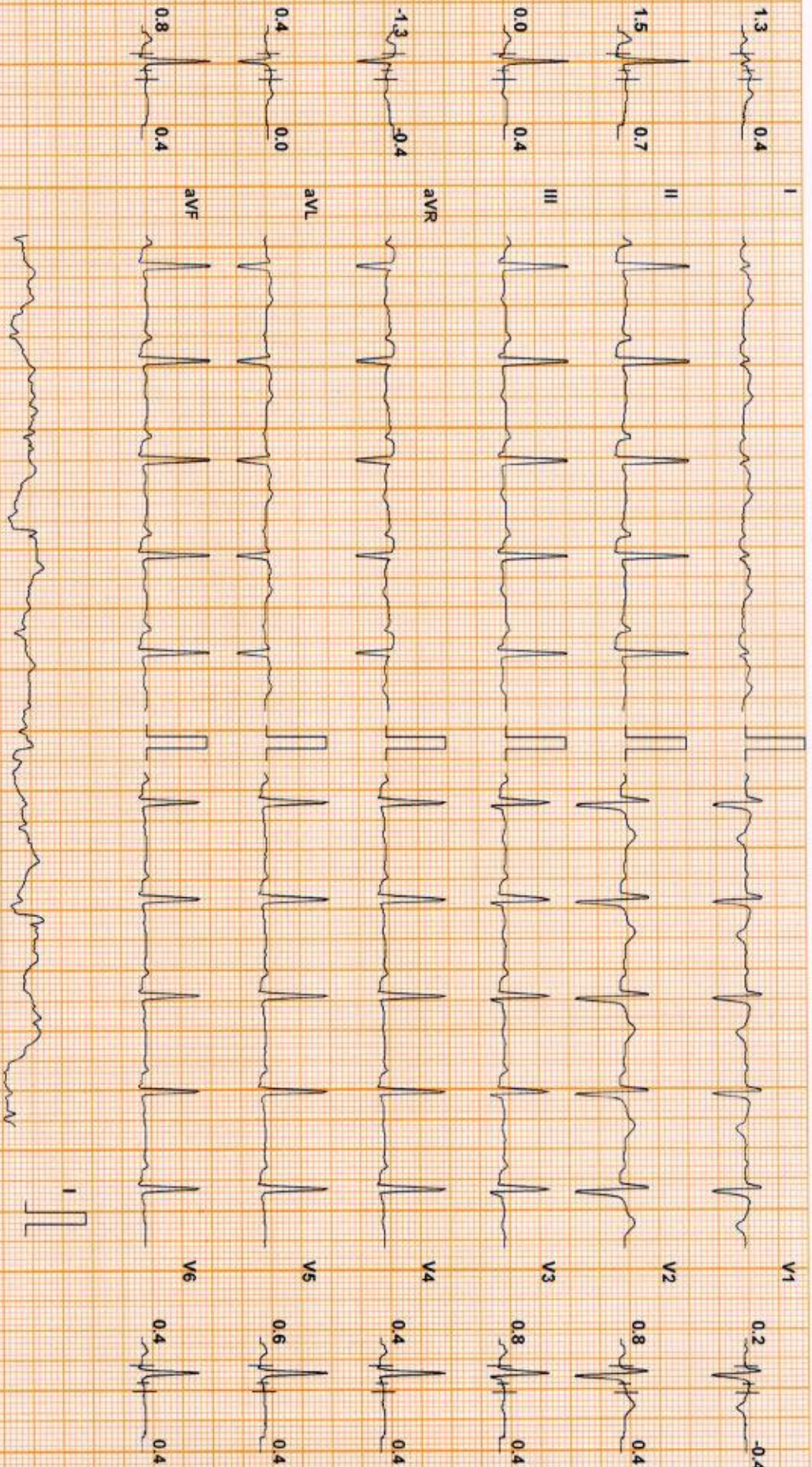

Chart Speed: 25 mm/sec
Schiller Spandern V 4.7

Filter: 35 Hz

Mains Fil: ON

Amp: 10 mm

Isr = R - 60 ms

J = R + 40 ms

Post J = J + 60 ms

Linked Median

DDRC AGILUS

Patient Details

Date: 13-Apr-24

Time: 10:19:27 AM

Name: SUJITH P ID: XD002793

Age: 37 y

Sex: M

Height:-- cms

Weight:-- Kgs

Clinical History: NIL

Medications:

Test Details

Protocol: Bruce

Pr.MHR: 183 bpm

THR: 164 (90 % of Pr.MHR) bpm

Total Exec. Time: 8 m 24 s

Max. HR: 147 (80% of Pr.MHR) bpm

Max. Mets: 10.20

Max. BP: 150 / 80 mmHg

Max. BP x HR: 22050 mmHg/min

Min. BP x HR: 5920 mmHg/min

Test Termination Criteria: TARGET HR ATTAINED

Protocol Details

Stage Name	Stage Time (min : sec)	Mets	Speed (mph)	Grade (%)	Heart Rate (bpm)	Max. BP (mm/Hg)	Max. ST Level (mm)	Max. ST Slope (mV/s)
Supine	0 : 57	10	0	0	81	120 / 80	-1.91 V5	3.18 III
Standing	0 : 28	10	0	0	76	120 / 80	-1.70 aVR	2.12 II
Hyperventilation	0 : 27	10	0	0	74	120 / 80	-0.85 aVR	0.71 II
1	3 : 0	46	1.7	10	100	130 / 80	-1.06 aVR	2.48 V3
2	3 : 0	70	2.5	12	131	140 / 80	-1.49 aVR	2.83 V3
Peak Ex	2 : 24	10.2	3.4	14	147	150 / 80	-3.18 II	3.54 V3
Recovery(1)	1 : 0	18	1	0	117	150 / 80	-3.40 aVR	5.66 I
Recovery(2)	1 : 0	10	0	0	94	140 / 80	-3.82 I	-4.60 I
Recovery(3)	1 : 0	10	0	0	84	130 / 80	-1.06 I	2.48 II
Recovery(4)	0 : 23	10	0	0	89	120 / 80	-0.85 aVR	0.71 II

DDRC AGILUS

Patient Details

Date: 13-Apr-24

Time: 10:19:27 AM

Name: SUJITH P ID: XD002793

Age: 37 y

Sex: M

Height: -- cms

Weight: -- Kgs

Interpretation

The patient exercised according to the Bruce protocol for 8 m 24 s achieving a work level of Max METS : 10.20. Resting heart rate initially 81 bpm. rose to a max. heart rate of 147 (80% of Pr.MHR) bpm. Resting blood Pressure 120 / 80 mmHg. rose to a maximum blood pressure of 150 / 80 mmHg. No Angina.No Arrhythmia

No significant ST changes
Test negative for inducible ischemia

Dr. George Thomas MD,FCS,FIAE
Cardiologist

Ref. Doctor: MEDIWHEEL

Doctor: SSN



(Summary Report edited by user)

(c) Schiller Healthcare India Pvt. Ltd. V 4.7

If the examinee is suffering from an acute life threatening situation, you may be obliged to disclose the result of the medical examination to the examinee.

1. Name of the examinee	: Mr./Mrs./Ms. <u>SUJITH P.</u>
2. Mark of Identification	: (Mole/Scar/any other (specify location)):
3. Age/Date of Birth	: <u>17/05/1985</u> Gender: <u>Male</u>
4. Photo ID Checked	: (Passport/Election Card/PAN Card/Driving Licence/Company ID) <u>AADHAR</u>

PHYSICAL DETAILS:

a. Height <u>1.80</u> (cms)	b. Weight <u>79</u> (Kgs)	c. Girth of Abdomen <u>98</u> (cms)
d. Pulse Rate <u>68</u> (Min)	e. Blood Pressure: <u>120/80</u>	Systolic <u>120</u> Diastolic <u>80</u>
1 st Reading		<u>120</u> <u>80</u>
2 nd Reading		

FAMILY HISTORY:

Relation	Age if Living	Health Status	If deceased, age at the time and cause
Father ✓	<u>74</u>		
Mother ✓	<u>62</u>	<u>good</u>	
Brother(s) ✓	<u>42</u>	<u>good</u>	
Sister(s)			

HABITS & ADDICTIONS: Does the examinee consume any of the following?

Tobacco in any form	Sedative	Alcohol
<u>—</u>	<u>—</u>	<u>—</u>

PERSONAL HISTORY

- a. Are you presently in good health and entirely free from any mental or Physical impairment or deformity. If No, please attach details. Y/N
- b. Have you undergone/been advised any surgical procedure? Y/N
- c. During the last 5 years have you been medically examined, received any advice or treatment or admitted to any hospital? Y/N
- d. Have you lost or gained weight in past 12 months? Y/N

Have you ever suffered from any of the following?

- Psychological Disorders or any kind of disorders of the Nervous System? Y/N
- Any disorders of Respiratory system? Y/N
- Any Cardiac or Circulatory Disorders? Y/N
- Enlarged glands or any form of Cancer/Tumour? Y/N
- Any Musculoskeletal disorder? Y/N
- Any disorder of Gastrointestinal System? Y/N
- Unexplained recurrent or persistent fever, and/or weight loss Y/N
- Have you been tested for HIV/HBsAg / HCV before? If yes attach reports Y/N
- Are you presently taking medication of any kind? Y/N

DDRC agilus Pathlabs Limited.

Corp. Office : Express House, Second Floor, Opp. Pothys Silks, Banerjee Road, Kaloor -682017

Contact :- 93334 93334, Web :- www.ddrcagilus.com Email :- Info.ddrc@agilus.in

* Any disorders of Urinary System?

Y/N ✓

* Any disorder of the Eyes, Ears, N
Mouth & Skin

No ✓

FOR FEMALE CANDIDATES ONLY

a. Is there any history of diseases of breast/genital
organs?

Y/N ✓

d. Do you have any history of miscarriage/
abortion or MTP

No ✓

b. Is there any history of abnormal PAP
Smear/Mammogram/USG of Pelvis or any other
tests? (If yes attach reports)

Y/N ✓

e. For Parous Women, were there any complica
during pregnancy such as gestational diabetes,
hypertension etc

No ✓

c. Do you suspect any disease of Uterus, Cervix or
Ovaries?

Y/N ✓

f. Are you now pregnant? If yes, how many months?

Y/N

CONFIDENTIAL COMMENTS FROM MEDICAL EXAMINER

- Was the examinee co-operative? Y/N ✓
- Is there anything about the examine's health, lifestyle that might affect him/her in the near future with regard to his/her job? Y/N ✓
- Are there any points on which you suggest further information be obtained? Y/N ✓
- Based on your clinical impression, please provide your suggestions and recommendations below; Y/N ✓

.....

.....

.....

➤ Do you think he/she is **MEDICALLY FIT** or **UNFIT** for employment. ✓

MEDICAL EXAMINER'S DECLARATION

I hereby confirm that I have examined the above individual after verification of his/her identity and the findings stated above are true and correct to the best of my knowledge.

Name & Signature of the Medical Examiner : *Dr Akhila Sekhar*

Dr. Akhila Sekhar MBBS.MD
Consultant Pathologist
Reg.No. 55174

Seal of Medical Examiner

Name & Seal of DDRC SRL Branch : *DDRC Agilus Pathlabs Ltd Kadappakkada*

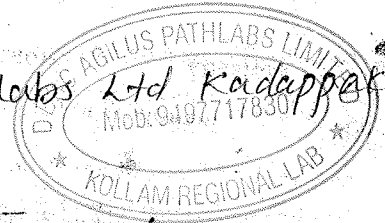

Date & Time : *13/4/20* *16:52p*

DDRC agilus Pathlabs Limited.

Corp. Office : Express House, Second Floor, Opp. Pothys Silks, Banerjee Road, Kaloor -682017
Contact :- 93334 93334, Web :- www.ddrcagilus.com Email :- info.ddrc@agilus.in

NAME : SUJITH P	AGE/ SEX : 37/M	13.04.2024
-----------------	-----------------	------------

ELECTRO CARDIOGRAM REPORT

ELECTRO CARDIOGRAM

: NSR – ⁷²...../minute. No evidence of ischaemia or chamber hypertrophy.

Impression

: **ECG with in normal limits.**

Dr. Akhila Sekhar MBBS, MD
 Consultant Pathologist
 Reg.No. 55174



DR AKHILA SEKHAR

MBBS, MD

CONSULTANT PATHOLOGIST

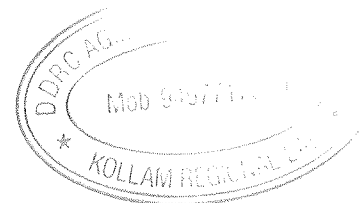

NAME	AGE/ SEX	DATE
SUJITH P	37 / M	13.04.2024

X-RAY- CHEST WITH REPORT

CHEST X RAY : NORMAL

Impression : **Within radiological limits**

Dr. Akhila Sekhar MBBS MD
Consultant Pathologist
Reg.No. 55174

Dr. Akhila Sekhar MBBS MD
Consultant Pathologist
Reg.No. 55174

DR AKHILA SEKHAR

MBBS, MD

CONSULTANT PATHOLOGIST

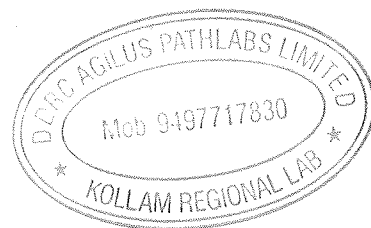

RADIOLOGY DIVISION

Name : Mr. Sujith. P	Age : 38 yrs	Sex: M	Date : 13.04.2024
Ref. from. Mediwheel Arcofemi			

USG OF ABDOMEN

(Technical consideration : Poor sonological window)

LIVER: Is normal in size (14.5 cms). Normal in echotexture. No focal lesions are seen. No dilatation of intra-hepatic biliary radicles present. Portal vein is normal. Common bile duct is normal.

GALL BLADDER: Is distended. Normal in wall thickness. No calculus or mass.

PANCREAS: Visualized head and body appears normal. Rest obscured by bowel gas

SPLEEN: Is normal in size (10.3 cms) and echotexture.

RIGHT KIDNEY: Measures 9.6 x 4.5 cms. Normal in size and echotexture. Cortico medullary differentiation is well maintained. No calculus, hydronephrosis or mass.

LEFT KIDNEY: Measures 9.6 x 4.9 cms. Normal in size and echotexture. Cortico medullary differentiation is well maintained. No calculus, hydronephrosis or mass.

URINARY BLADDER: Is partially distended. Normal in wall thickness. No evidence of calculus or mass. No vesical diverticulum present.

Pre void urine volume - 107 cc

Post void residual urine volume - 17 cc

PROSTATE: Is mildly enlarged in size (Volume - 24 cc). Parenchymal echoes normal.

No ascites present. No retroperitoneal lymphadenopathy present.

Both iliac fossae appear normal and there is no obvious evidence of bowel mass or bowel wall thickening present.

IMPRESSION:

❖ *Mild prostatomegaly.*

❖ *No obvious renal obstruction at present.*

- Suggested follow up & clinical correlation.
- Images overleaf.

DR. AISALUTH THULASEEDHARAN
MBBS, DMRD

(Note: Diagnosis should not be made solely on one investigation. Advised further / repeat investigation and clinical correlation in suspected cases and in case of unexpected results, ultrasound is not 100% accurate and this report is not valid for medico legal purpose)

DDRC agilus Pathlabs Limited.

Corp. Office : Express House, Second Floor, Opp. Pothys Silks, Banerjee Road, Kaloor -682017
Contact :- 93334 93334, Web :- www.ddrcagilus.com Email :- info.ddrc@agilus.in

MSK Report

Patient ID : 13_04_2024_11_21_22

Sex : M

Age :

Patient Name : SUJITH

Study Date : 13/04/2024

Referring MD :

Performing MD :

Sonographer :

Indication :

Exam Type : MSK

Height :

Weight :

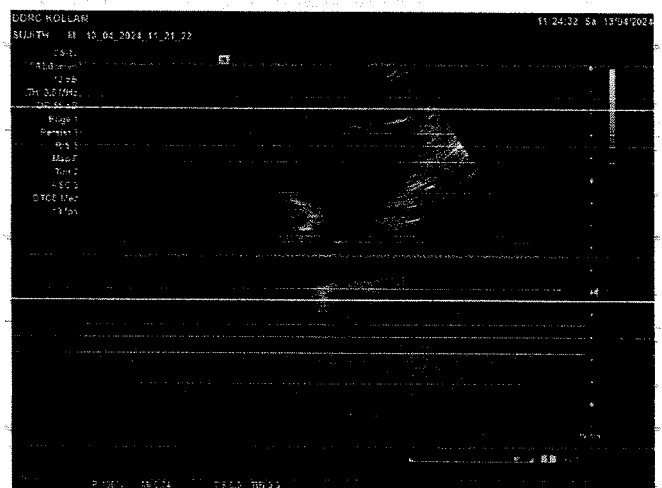
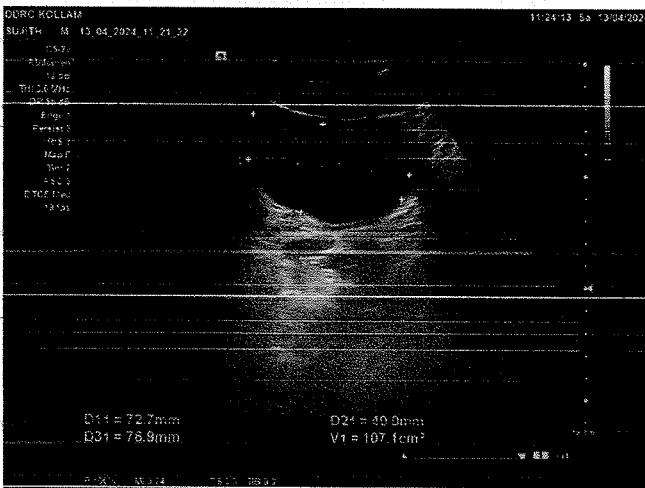
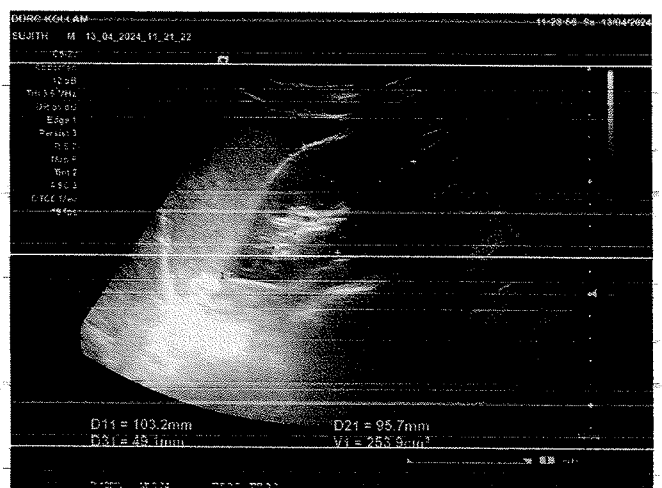
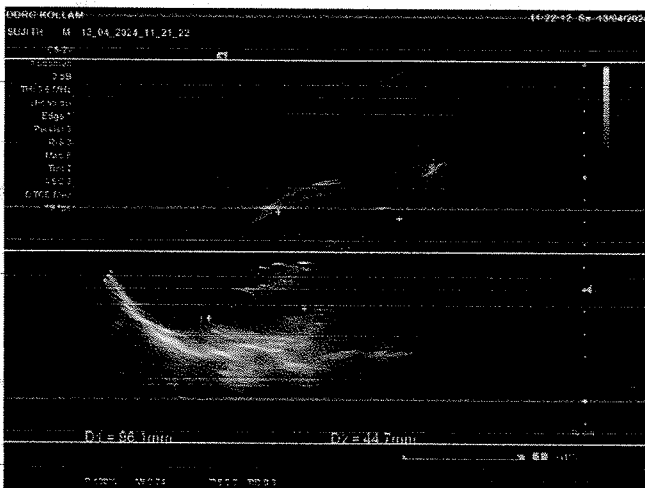

Signature _____

From.

Sujith P.
Kiralikunnil Veedu
Chittayam
Suchavela P.O.,
Kollam

To

Mediwhel.

I am not willing to undergo
eye consultation.

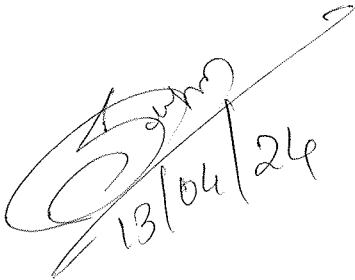
13/04/24

PATIENT NAME : SUJITH P

REF. DOCTOR : SELF

CODE/NAME & ADDRESS : CA00010147 -
 MEDIWHEEL ARCOFEMI HEALTHCARE LIMITED
 F701A, LADO SARAI, NEW DELHI,SOUTH DELHI,
 DELHI,
 SOUTH DELHI 110030
 8800465156

ACCESSION NO : **4071XD002793**
PATIENT ID : SUJIM1705864071
CLIENT PATIENT ID:
ABHA NO :

AGE/SEX : 38 Years Male
DRAWN :
RECEIVED : 13/04/2024 08:58:28
REPORTED : 13/04/2024 15:54:52

Test Report Status	Final	Results	Biological Reference Interval	Units
--------------------	-------	---------	-------------------------------	-------

MEDIWHEEL HEALTH CHEKUP BELOW 40(M)TMT

TREADMILL TEST

TREADMILL TEST TEST COMPLETED

PHYSICAL EXAMINATION

PHYSICAL EXAMINATION REPORTED

SUMI M
LAB TECHNOLOGIST



View Details



View Report

PERFORMED AT :

DDRC AGILUS PATHLABS LIMITED
 Phoenix Tower, Near Central Park Hotel,
 Prathibha Junction, Kadappakada,
 KOLLAM, 691008
 KERALA, INDIA
 Tel : 93334 93334
 Email : customercare.ddrc@agilus.in



Patient Ref. No. 66600008535371

PATIENT NAME : SUJITH P

REF. DOCTOR : SELF

CODE/NAME & ADDRESS : CA00010147 -

MEDIWHEEL ARCOFEMI HEALTHCARE LIMITED
F701A, LADO SARAI, NEW DELHI, SOUTH DELHI,
DELHI,
SOUTH DELHI 110030
8800465156

ACCESSION NO : 4071XD002793

PATIENT ID : SUJIM1705864071

CLIENT PATIENT ID:

ABHA NO :

AGE/SEX : 38 Years Male

DRAWN :

RECEIVED : 13/04/2024 08:58:28

REPORTED : 13/04/2024 15:54:52

Test Report Status **Final**

Results

Units

MEDIWHEEL HEALTH CHEKUP BELOW 40(M)TMT

ECG WITH REPORT

REPORT

TEST COMPLETED

USG ABDOMEN AND PELVIS

REPORT

TEST COMPLETED

CHEST X-RAY WITH REPORT

REPORT

TEST COMPLETED

HAEMATOLOGY**MEDIWHEEL HEALTH CHEKUP BELOW 40(M)TMT****GLYCOSYLATED HEMOGLOBIN(HBA1C), EDTA WHOLE BLOOD**

HBA1C	5.6	Normal	: 4.0 -	%
		5.6%.		
		Non-diabetic level	: < 5.7%.	
		Diabetic	: >6.5%	

Glycemic control goal
More stringent goal : < 6.5 %.
General goal : < 7%.
Less stringent goal : < 8%.

Glycemic targets in CKD :-
If eGFR > 60 : < 7%.
If eGFR < 60 : 7 - 8.5%.

MEAN PLASMA GLUCOSE	114.0	< 116.0	mg/dL
---------------------	-------	---------	-------

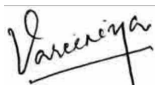

VAREENIYA P
LAB TECHNOLOGIST



SUMI M
LAB TECHNOLOGIST

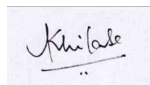

DR.AKHILA SEKHAR, M.D
Pathology
(Reg No - TCMC 55174)
CONSULTANT PATHOLOGIST



View Details



View Report

Page 2 Of 9

PERFORMED AT :

DDRC AGILUS PATHLABS LIMITED
Phoenix Tower, Near Central Park Hotel,
Prathibha Junction, Kadappakada,
KOLLAM, 691008
KERALA, INDIA
Tel : 93334 93334
Email : customercare.ddrc@agilus.in



Patient Ref. No. 66600008535371

PATIENT NAME : SUJITH P

REF. DOCTOR : SELF

CODE/NAME & ADDRESS : CA00010147 -
MEDIWHEEL ARCOFEMI HEALTHCARE LIMITED
F701A, LADO SARAI, NEW DELHI,SOUTH DELHI,
DELHI,
SOUTH DELHI 110030
8800465156

ACCESSION NO : **4071XD002793**
PATIENT ID : SUJIM1705864071
CLIENT PATIENT ID:
ABHA NO :

AGE/SEX : 38 Years Male
DRAWN :
RECEIVED : 13/04/2024 08:58:28
REPORTED : 13/04/2024 15:54:52

Test Report Status	<u>Final</u>	Results	Units
--------------------	--------------	---------	-------

BLOOD COUNTS,EDTA WHOLE BLOOD

HEMOGLOBIN	15.0	13.0 - 17.0	g/dL
RED BLOOD CELL COUNT	5.47	4.5 - 5.5	mil/ μ L
WHITE BLOOD CELL COUNT	5.92	4.0 - 10.0	thou/ μ L
PLATELET COUNT	283	150 - 410	thou/ μ L

RBC AND PLATELET INDICES

HEMATOCRIT	46.3	40 - 50	%
MEAN CORPUSCULAR VOL	84.7	83 - 101	fL
MEAN CORPUSCULAR HGB.	27.4	27.0 - 32.0	pg
MEAN CORPUSCULAR HEMOGLOBIN CONCENTRATION	32.3	31.5 - 34.5	g/dL
RED CELL DISTRIBUTION WIDTH	14.3 High	11.6 - 14.0	%
MENTZER INDEX	15.5		
MEAN PLATELET VOLUME	7.6	6.8 - 10.9	fL

WBC DIFFERENTIAL COUNT

SEGMENTED NEUTROPHILS	29 Low	40 - 80	%
LYMPHOCYTES	59 High	20 - 40	%
MONOCYTES	05	2 - 10	%
EOSINOPHILS	07 High	1 - 6	%
BASOPHILS	00	< 1 - 2	%
ABSOLUTE NEUTROPHIL COUNT	1.72 Low	2.0 - 7.0	thou/ μ L
ABSOLUTE LYMPHOCYTE COUNT	3.49 High	1.0 - 3.0	thou/ μ L
ABSOLUTE MONOCYTE COUNT	0.30	0.2 - 1.0	thou/ μ L
ABSOLUTE EOSINOPHIL COUNT	0.41	0.02 - 0.50	thou/ μ L
ABSOLUTE BASOPHIL COUNT	00		thou/ μ L
NEUTROPHIL LYMPHOCYTE RATIO (NLR)	0.5		



VAREENIYA P
LAB TECHNOLOGIST

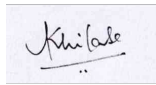

DR.AKHILA SEKHAR, M.D
Pathology
(Reg No - TCMC 55174)
CONSULTANT PATHOLOGIST



DR.KARTHIKA RAMANATHAN, M.D
Pathology
(Reg No - TCMC 53950)
CONSULTANT PATHOLOGIST



View Details



View Report

PERFORMED AT :

DDRC AGILUS PATHLABS LIMITED
Phoenix Tower, Near Central Park Hotel,
Prathibha Junction, Kadappakada,
KOLLAM, 691008
KERALA, INDIA
Tel : 93334 93334
Email : customercare.ddrc@agilus.in



Patient Ref. No. 66600008535371

PATIENT NAME : SUJITH P

REF. DOCTOR : SELF

CODE/NAME & ADDRESS : CA00010147 -

MEDIWHEEL ARCOFEMI HEALTHCARE LIMITED
F701A, LADO SARAI, NEW DELHI,SOUTH DELHI,
DELHI,
SOUTH DELHI 110030
8800465156

ACCESSION NO : **4071XD002793**

PATIENT ID : SUJIM1705864071

CLIENT PATIENT ID:

ABHA NO :

AGE/SEX : 38 Years Male

DRAWN :

RECEIVED : 13/04/2024 08:58:28

REPORTED : 13/04/2024 15:54:52

Test Report Status **Final**

Results

Units

ERYTHROCYTE SEDIMENTATION RATE (ESR), EDTA BLOOD

SEDIMENTATION RATE (ESR)	05	0 - 14	mm at 1 hr
--------------------------	----	--------	------------

SUGAR URINE - POST PRANDIAL

SUGAR URINE - POST PRANDIAL	NOT DETECTED	NOT DETECTED
-----------------------------	--------------	--------------

SUGAR URINE - FASTING

SUGAR URINE - FASTING	NOT DETECTED	NOT DETECTED
-----------------------	--------------	--------------

IMMUNOHAEMATOLOGY**MEDIWHEEL HEALTH CHEKUP BELOW 40(M)TMT****ABO GROUP & RH TYPE, EDTA WHOLE BLOOD**

ABO GROUP	TYPE A
RH TYPE	POSITIVE

Interpretation(s)

ABO GROUP & RH TYPE, EDTA WHOLE BLOOD-Blood group is identified by antigens and antibodies present in the blood. Antigens are protein molecules found on the surface of red blood cells. Antibodies are found in plasma. To determine blood group, red cells are mixed with different antibody solutions to give A,B,O or AB.

Disclaimer: "Please note, as the results of previous ABO and Rh group (Blood Group) for pregnant women are not available, please check with the patient records for availability of the same."

The test is performed by both forward as well as reverse grouping methods.

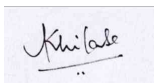
BIO CHEMISTRY

DR.AKHILA SEKHAR, M.D
Pathology
(Reg No - TCMC 55174)
CONSULTANT PATHOLOGIST

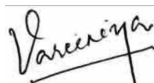

VAREENIYA P
LAB TECHNOLOGIST

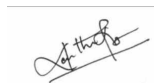

DR.KARTHIKA RAMANATHAN, M.D
Pathology
(Reg No - TCMC 53950)
CONSULTANT PATHOLOGIST



View Details



View Report

Page 4 Of 9

PERFORMED AT :

DDRC AGILUS PATHLABS LIMITED
Phoenix Tower, Near Central Park Hotel,
Prathibha Junction, Kadappakada,
KOLLAM, 691008
KERALA, INDIA
Tel : 93334 93334
Email : customercare.ddrc@agilus.in



Patient Ref. No. 66600008535371

PATIENT NAME : SUJITH P

REF. DOCTOR : SELF

CODE/NAME & ADDRESS : CA00010147 -

MEDIWHEEL ARCOFEMI HEALTHCARE LIMITED
F701A, LADO SARAI, NEW DELHI,SOUTH DELHI,
DELHI,
SOUTH DELHI 110030
8800465156

ACCESSION NO : 4071XD002793

PATIENT ID : SUJIM1705864071

CLIENT PATIENT ID:

ABHA NO :

AGE/SEX : 38 Years Male

DRAWN :

RECEIVED : 13/04/2024 08:58:28

REPORTED : 13/04/2024 15:54:52

Test Report Status **Final**

Results

Units

MEDIWHEEL HEALTH CHEKUP BELOW 40(M)TMT**BUN/CREAT RATIO**

BUN/CREAT RATIO 13.5

CREATININE, SERUM

CREATININE 1.05 18 - 60 yrs : 0.9 - 1.3 mg/dL

GLUCOSE, POST-PRANDIAL, PLASMAGLUCOSE, POST-PRANDIAL, PLASMA 82
Diabetes Mellitus : > or = 200. mg/dL
Impaired Glucose tolerance/
Prediabetes : 140 - 199.
Hypoglycemia : < 55.**Comments**

* Kindly correlate clinically.

* Kindly inform lab within 24 hours if clinically not correlating.

GLUCOSE FASTING,FLUORIDE PLASMAFBS (FASTING BLOOD SUGAR) 93
Diabetes Mellitus : > or = 126. mg/dL
Impaired fasting Glucose/
Prediabetes : 101 - 125.
Hypoglycemia : < 55.**LIVER FUNCTION TEST WITH GGT**BILIRUBIN, TOTAL 0.63 General Range : < 1.1 mg/dL
BILIRUBIN, DIRECT 0.14 General Range : < 0.3 mg/dL
BILIRUBIN, INDIRECT 0.49 0.00 - 0.60 mg/dL
TOTAL PROTEIN 7.6 Ambulatory : 6.4 - 8.3 g/dL
Recumbant : 6 - 7.8DR.AKHILA SEKHAR, M.D
Pathology
(Reg No - TCMC 55174)
CONSULTANT PATHOLOGISTVAREENIYA P
LAB TECHNOLOGIST

Page 5 Of 9



View Details



View Report

PERFORMED AT :DDRC AGILUS PATHLABS LIMITED
Phoenix Tower, Near Central Park Hotel,
Prathibha Junction, Kadappakada,
KOLLAM, 691008
KERALA, INDIA
Tel : 93334 93334
Email : customercare.ddrc@agilus.in

Patient Ref. No. 66600008535371

PATIENT NAME : SUJITH P

REF. DOCTOR : SELF

CODE/NAME & ADDRESS : CA00010147 -

MEDIWHEEL ARCOFEMI HEALTHCARE LIMITED
F701A, LADO SARAI, NEW DELHI, SOUTH DELHI,
DELHI,
SOUTH DELHI 110030
8800465156

ACCESSION NO : 4071XD002793

PATIENT ID : SUJIM1705864071

CLIENT PATIENT ID:

ABHA NO :

AGE/SEX : 38 Years Male

DRAWN :

RECEIVED : 13/04/2024 08:58:28

REPORTED : 13/04/2024 15:54:52

Test Report Status	Final	Results	Units
ALBUMIN		4.4	20-60yrs : 3.5 - 5.2 g/dL
GLOBULIN		3.2	General Range : 2 - 3.5 Premature Neonates : 0.29 - 1.04 g/dL
ALBUMIN/GLOBULIN RATIO		1.4	1.0 - 2.0 RATIO
ASPARTATE AMINOTRANSFERASE (AST/SGOT)		20	Adults : < 40 U/L
ALANINE AMINOTRANSFERASE (ALT/SGPT)		23	Adults : < 45 U/L
ALKALINE PHOSPHATASE		68	Adult(<60yrs) : 40 -130 U/L
GAMMA GLUTAMYL TRANSFERASE (GGT)		18	Adult (Male) : < 60 U/L
TOTAL PROTEIN, SERUM			
TOTAL PROTEIN		7.6	Ambulatory : 6.4 - 8.3 Recumbant : 6 - 7.8 g/dL
URIC ACID, SERUM			
URIC ACID		6.2	Adults : 3.4-7 mg/dL
BLOOD UREA NITROGEN (BUN), SERUM			
BLOOD UREA NITROGEN		14	Adult(<60 yrs) : 6 to 20 mg/dL

BIOCHEMISTRY - LIPID

MEDIWHEEL HEALTH CHEKUP BELOW 40(M)TMT

LIPID PROFILE, SERUM

CHOLESTEROL	213	Desirable : < 200 Borderline : 200-239 High : >or= 240	mg/dL
-------------	-----	--	-------

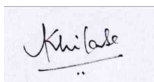

DR.AKHILA SEKHAR, M.D
Pathology
(Reg No - TCMC 55174)
CONSULTANT PATHOLOGIST



VAREENIYA P
LAB TECHNOLOGIST



View Details



View Report

Page 6 Of 9

PERFORMED AT :

DDRC AGILUS PATHLABS LIMITED
Phoenix Tower, Near Central Park Hotel,
Prathibha Junction, Kadappakada,
KOLLAM, 691008
KERALA, INDIA
Tel : 93334 93334
Email : customercare.ddrc@agilus.in



Patient Ref. No. 66600008535371

PATIENT NAME : SUJITH P

REF. DOCTOR : SELF

CODE/NAME & ADDRESS : CA00010147 -
MEDIWHEEL ARCOFEMI HEALTHCARE LIMITED
F701A, LADO SARAI, NEW DELHI,SOUTH DELHI,
DELHI,
SOUTH DELHI 110030
8800465156

ACCESSION NO : **4071XD002793**
PATIENT ID : SUJIM1705864071
CLIENT PATIENT ID:
ABHA NO :

AGE/SEX : 38 Years Male
DRAWN :
RECEIVED : 13/04/2024 08:58:28
REPORTED : 13/04/2024 15:54:52

Test Report Status	Final	Results	Units
TRIGLYCERIDES		54 Normal : < 150 High : 150-199 Hypertriglyceridemia : 200-499 Very High : > 499	mg/dL
HDL CHOLESTEROL		60 General range : 40-60	mg/dL
LDL CHOLESTEROL, DIRECT		146 Optimum : < 100 Above Optimum : 100-129 Borderline High : 130-159 High : 160-189 Very High : >or= 190	mg/dL
NON HDL CHOLESTEROL		153 High Desirable: Less than 130 Above Desirable: 130 - 159 Borderline High: 160 - 189 High: 190 - 219 Very high: > or = 220	mg/dL
VERY LOW DENSITY LIPOPROTEIN		10.8 Desirable value : 10 - 35	mg/dL
CHOL/HDL RATIO		3.6 3.3-4.4 Low Risk 4.5-7.0 Average Risk 7.1-11.0 Moderate Risk > 11.0 High Risk	
LDL/HDL RATIO		2.4 0.5 - 3.0 Desirable/Low Risk 3.1 - 6.0 Borderline/Moderate Risk >6.0 High Risk	

SPECIALISED CHEMISTRY - HORMONE

MEDIWHEEL HEALTH CHEKUP BELOW 40(M)TMT

THYROID PANEL, SERUM

T3	117.20	Adult : 80-200	ng/dL
T4	7.30	Adults : 4.5-12.1	µg/dl
TSH 3RD GENERATION	2.810	21-50 yrs : 0.4 - 4.2	µIU/mL

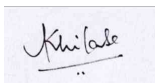

DR.AKHILA SEKHAR, M.D
Pathology
(Reg No - TCMC 55174)
CONSULTANT PATHOLOGIST



DR. AMJAD A, M.D Pathology
(Reg No - TCMC 38949)
CONSULTANT PATHOLOGIST



VAREENIYA P
LAB TECHNOLOGIST



View Details



View Report

PERFORMED AT :

DDRC AGILUS PATHLABS LIMITED
Phoenix Tower, Near Central Park Hotel,
Prathibha Junction, Kadappakada,
KOLLAM, 691008
KERALA, INDIA
Tel : 93334 93334
Email : customercare.ddrc@agilus.in



Patient Ref. No. 66600008535371

PATIENT NAME : SUJITH P

REF. DOCTOR : SELF

CODE/NAME & ADDRESS : CA00010147 -

MEDIWHEEL ARCOFEMI HEALTHCARE LIMITED
F701A, LADO SARAI, NEW DELHI, SOUTH DELHI,
DELHI,
SOUTH DELHI 110030
8800465156

ACCESSION NO : **4071XD002793**

PATIENT ID : SUJIM1705864071

CLIENT PATIENT ID:

ABHA NO :

AGE/SEX : 38 Years Male

DRAWN :

RECEIVED : 13/04/2024 08:58:28

REPORTED : 13/04/2024 15:54:52

Test Report Status **Final**

Results

Units

CLINICAL PATH - URINALYSIS

MEDIWHEEL HEALTH CHEKUP BELOW 40(M)TMT

PHYSICAL EXAMINATION, URINE

COLOR PALE YELLOW
APPEARANCE CLEAR

CHEMICAL EXAMINATION, URINE

PH	6.0	4.8 - 7.4
SPECIFIC GRAVITY	1.015	1.015 - 1.030
PROTEIN	DETECTED (SMALL)	NOT DETECTED
GLUCOSE	NOT DETECTED	NOT DETECTED
KETONES	NOT DETECTED	NOT DETECTED
BLOOD	DETECTED (TRACE) IN URINE	NOT DETECTED
BILIRUBIN	NOT DETECTED	NOT DETECTED
UROBILINOGEN	NORMAL	NORMAL
NITRITE	NOT DETECTED	NOT DETECTED

MICROSCOPIC EXAMINATION, URINE

RED BLOOD CELLS	1 - 2	NOT DETECTED	/HPF
WBC	0-1	0-5	/HPF
EPITHELIAL CELLS	0-1	0-5	/HPF
CASTS	NIL		
CRYSTALS	NIL		
BACTERIA	NOT DETECTED	NOT DETECTED	
YEAST	NOT DETECTED	NOT DETECTED	



DR. KARTHIKA RAMANATHAN, M.D
Pathology
(Reg No - TCMC 53950)
CONSULTANT PATHOLOGIST

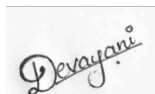

DEVAYANI SATHEESAN
LAB TECHNOLOGIST



DR. AMJAD A, M.D Pathology
(Reg No - TCMC 38949)
CONSULTANT PATHOLOGIST



View Details



View Report

Page 8 Of 9

PERFORMED AT :

DDRC AGILUS PATHLABS LIMITED
Phoenix Tower, Near Central Park Hotel,
Prathibha Junction, Kadappakada,
KOLLAM, 691008
KERALA, INDIA
Tel : 93334 93334
Email : customercare.ddrc@agilus.in



Patient Ref. No. 66600008535371

PATIENT NAME : SUJITH P

REF. DOCTOR : SELF

CODE/NAME & ADDRESS : CA00010147 -

MEDIWHEEL ARCOFEMI HEALTHCARE LIMITED
F701A, LADO SARAI, NEW DELHI,SOUTH DELHI,
DELHI,
SOUTH DELHI 110030
8800465156

ACCESSION NO : **4071XD002793**

PATIENT ID : SUJIM1705864071

CLIENT PATIENT ID:

ABHA NO :

AGE/SEX : 38 Years Male

DRAWN :

RECEIVED : 13/04/2024 08:58:28

REPORTED : 13/04/2024 15:54:52

Test Report Status **Final**

Results

Units

****End Of Report****Please visit <https://ddrcagilus.com> for related Test Information for this accession

DR.KARTHIKA RAMANATHAN, M.D
Pathology
(Reg No - TCMC 53950)
CONSULTANT PATHOLOGIST

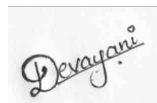

DEVAYANI SATHEESAN
LAB TECHNOLOGIST

Page 9 Of 9



View Details



View Report

PERFORMED AT :

DDRC AGILUS PATHLABS LIMITED
Phoenix Tower, Near Central Park Hotel,
Prathibha Junction, Kadappakada,
KOLLAM, 691008
KERALA, INDIA
Tel : 93334 93334
Email : customercare.ddrc@agilus.in



Patient Ref. No. 66600008535371