

भारत सरकार
Government of India

Renu Bangrwa
Year of Birth : 1972
Female

9574 2377 9805

आधार - आम आदमी का अधिकार

भारत सरकार
Unique Identification Authority of India

Address:
Renu Bangrwa, Gadla Kalan, Jhunjhunun, Gadaia
Kairath, Rajasthan, 333053

9574 2377 9805

1947
1800 300 1947

help@uidai.gov.in

www.uidai.gov.in

RR

Rajasthani Diagnostic &
Medical Research Centre
Jhunjhunu

3

9829 399854

Name - Renu bangrwa
 Patient ID - Bobs19588

31.03.2024 11:11:15
 Standard 12-Lead

Rajasthan Diagnostic & MR Centre
 B-110, Subhash Marg, Jindira Nagar, Mandawa Mod
 Jhunjhunu (Raj.)

Date of birth -
 Gender - Female
 Height -
 Weight -
 Ethnicity - Undefined
 Pacemaker - Unknown
 Visit ID -
 Room -
 Medication -
 Order ID -
 Ord. prov. -
 Ord. prot. -

HR 86 bpm
 RR 699 ms
 P axis 53°
 QRS axis 46°
 T axis 14°
 P PR 94 ms
 QRS 138 ms
 QT 78 ms
 QTcB 344 ms
 411 ms

Sinus rhythm
 Normal electrical axis
 T abnormally (inversion)
 T abnormally in inferior leads
 Nonspecific ST abnormality (depression)
 Abnormal ECG

Indication
 Remark

Abnormal

[Signature]

Rajasthan Diagnostic &
 Medical Research Centre
 Jhunjhunu

Unconfirmed report

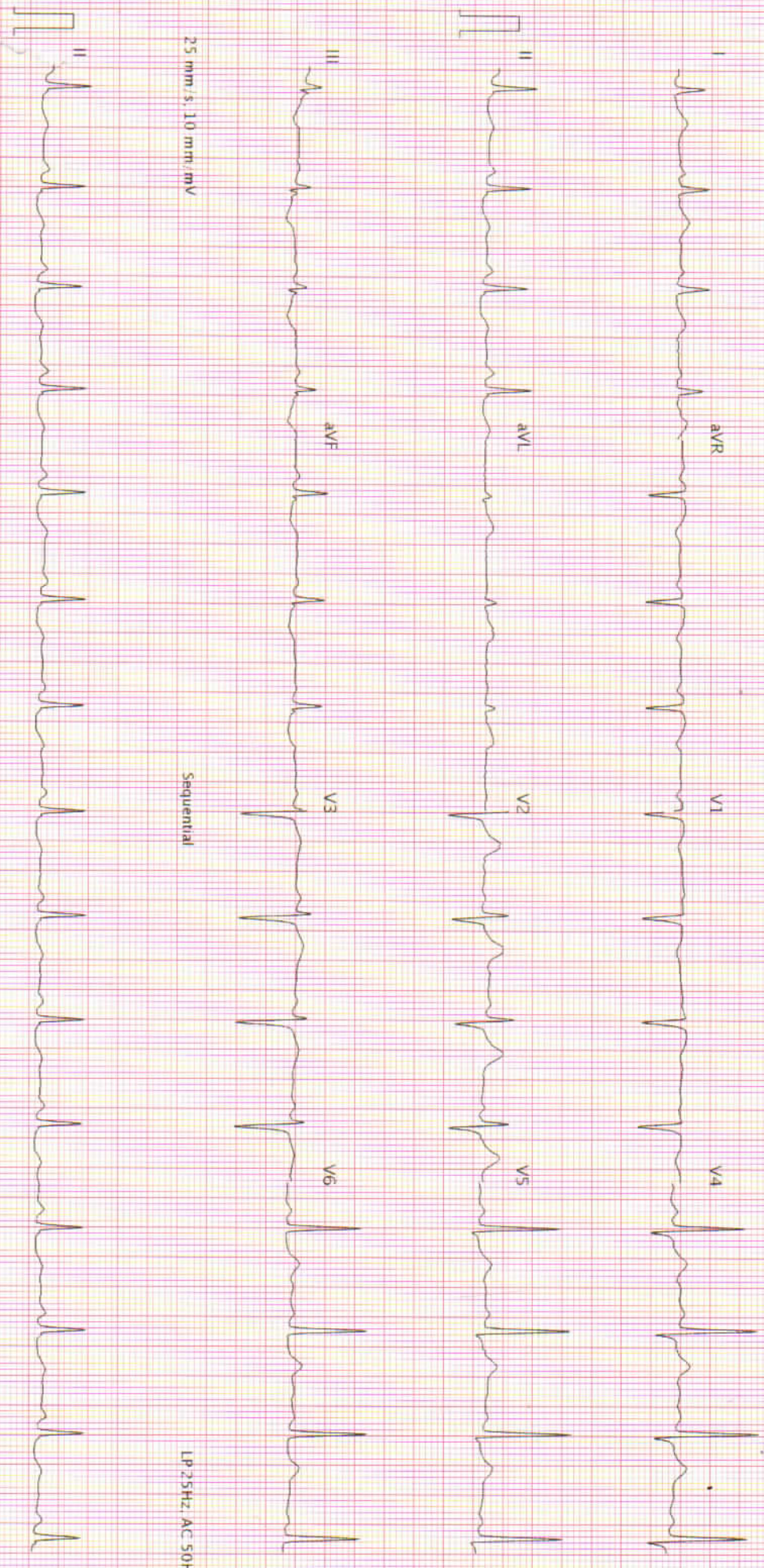

25 mm/s, 10 mm/mV

Sequential

LP 25Hz, AC 50Hz

25 mm/s, 10 mm/mV
 AT 102 G2 1 2:0 (1080,009831)

Printed on 31.03.2024 11:11:29

LP 25Hz, AC 50Hz
 Page 1 of 1

SCHILLER

Part No: 157048M

CE 0123

S RD



RAJASTHANI DIAGNOSTIC & MR CENTRE

FULLY COMPUTERISED PATHOLOGY LABORATORY

MRI

CT SCAN

TMT

SONOGRAPHY

X-RAY

ECG

MAMOGRAPHY

NAME	RENU BANGRWA	AGE-	SEX: F
REF/BY:	BOB HEALTH CHECKUP	DATE	31-Mar-24

ULTRASONOGRAPHY WHOLE ABDOMEN

Liver: is normal in size, shape and mild bright echotexture. No IHBR dilatation is seen. No focal mass seen. Portal vein and hepatic veins are normal in diameter. Common bile duct is normal in diameter and lumen is clear.

Gall bladder: is normal in size shape, location with echo free lumen. Wall thickness is normal. No echogenic shadow suggestive of calculus is seen. No focal mass or lesion is seen.

Pancreas: is normal in size, shape and echotexture. No focal mass or lesion is detected. Pancreatic duct is not dilated.

Rt. Kidney: is normal in size, shape, position and echotexture. Corticomedullary differentiation is well maintained. No evidence of definite calculus/ hydronephrosis is seen.

Lt. Kidney: is normal in size, shape, position and echotexture. Corticomedullary differentiation is well maintained. No evidence of definite calculus/ hydronephrosis is seen.

Spleen: is normal in size, regular in shape and echo texture. No focal lesion is seen. Splenic vessels are normal.

Urinary Bladder: is well distended. Outline of bladder is regular. Wall thickness is normal. No focal mass is seen. No echogenic shadow suggestive of calculus is seen.

Uterus: is h/o hysterectomy.

No evidence of ascites is seen. No significant Lymphadenopathy is seen. No obvious bowel pathology is seen. Retroperitoneum including aorta, IVC are unremarkable.

IMPRESSION:

❖ Grade I fatty liver.

Advised: clinicopathological correlation

DR. ANUSHA MAHALAWAT
MD RADIODIAGNOSIS

Dr. Anusha Mahalawat
MD (Radiodiagnosis)
(RMC. 38742/25457)



THIS REPORT IS NOT VALID FOR MEDICO LEGAL PURPOSE





RAJASTHANI DIAGNOSTIC & MR CENTRE

FULLY COMPUTERISED PATHOLOGY LABORATORY

MRI

CT SCAN

TMT

SONOGRAPHY

X-RAY

ECC

MAMOGRAPHY

NAME : RENU BANGRWA	AGE 51 /SEX F
REF.BY :BOB HEALTH CHECP UP	DATE: 31.03.2024

X-RAY CHEST PA

- Both lung fields appear normal in under view
- No e/o consolidation or cavitations is seen.
- Both costo-phrenic angles appear clear.
- Cardiac size is within normal limits.
- Both domes of diaphragm appear normal.
- Bony thoracic cage & soft tissue shadow appear normal.

IMPRESSION :- NORMAL X-RAY CHEST (PA)

DR. ANUSHA MAHALAWAT

MD (RADIODIAGNOSIS)

RMC -38742/25457

Dr. Anusha Mahalawat,
MD (Radiodiagnosis)
(RMC. 38742/25457)



आपातकालीन सेवाएं

THIS REPORT IS NOT VALID FOR MEDICO LEGAL PURPOSE





Hematology Analysis Report

First Name: RENU BANGRWASample Type:
Last Name: Department:
Gender: Female Med Rec. No.:
Age: 51 Year

Sample ID: 3
Test Time: 31/03/2024 09:19
Diagnosis:

Parameter	Result	Ref. Range	Unit
1 WBC	5.09	4.00-10.00	10 ³ /uL
2 Neu%	45.8 L	50.0-70.0	%
3 Lym%	42.6 H	20.0-40.0	%
4 Mon%	7.4	3.0-12.0	%
5 Eos%	3.9	0.5-5.0	%
6 Bas%	0.3	0.0-1.0	%
7 Neu#	2.32	2.00-7.00	10 ³ /uL
8 Lym#	2.17	0.80-4.00	10 ³ /uL
9 Mon#	0.38	0.12-1.20	10 ³ /uL
10 Eos#	0.20	0.02-0.50	10 ³ /uL
11 Bas#	0.02	0.00-0.10	10 ³ /uL
12 RBC	4.85	3.50-5.50	10 ⁶ /uL
13 HGB	10.8 L	11.0-16.0	g/dL
14 HCT	38.5	37.0-54.0	%
15 MCV	79.3 L	80.0-100.0	fL
16 MCH	22.3 L	27.0-34.0	pg
17 MCHC	28.2 L	32.0-36.0	g/dL
18 RDW-CV	13.3	11.0-16.0	%
19 RDW-SD	43.2	35.0-56.0	fL
20 PLT	310 H	100-300	10 ³ /uL
21 MPV	7.4	6.5-12.0	fL
22 PDW	8.7 L	9.0-17.0	%
23 PCT	0.229	0.108-0.282	%
24 P-LCR	17.5	11.0-45.0	%
25 P-LCC	54	30-90	10 ³ /uL

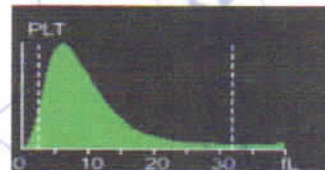
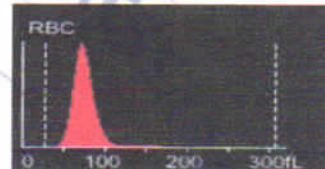

Dr. Mamta Khuteta
M D. (Path.)
RMC No : 4720/16260

Submitter: Operator: admin Approver:
Draw Time: 31/03/2024 09:17 Received Time: 31/03/2024 09:17 Validated Time:
Report Time: 31/03/2024 12:34 Remarks:

*The Report is responsible for this sample only. If you have any questions, please contact us in 24 hours



आपातकालीन सेवाएं

THIS REPORT IS NOT VALID FOR MEDICO LEGAL PURPOSE





RAJASTHANI DIAGNOSTIC & MEDICAL RESEARCH CENTRE

Fully Computerised Pathology Laboratory

MRI

CT SCAN

TMT

SONOGRAPHY

X-RAY

ECG

MEMOGRAPHY



MC - 5346

Patient Name: **RENU BANGRWA**
 Sr. No. : **4267**
 Patient ID No.: **3946**
 Age : **51** Gender : **FEMALE**
 Ref. By Dr : **MEDI-WHEEL HEALTH CHECKUP**



Registered on : **31-03-2024 09:31 AM**
 Collected On : **31-03-2024 09:31 AM**
 Received On : **31-03-2024 09:31 AM**
 Reported On : **31-03-2024 10:33 AM**
 Bar Code 
 LIS Number **3 8 6 4**

HAEMATOLOGY

Test Name	Observed Values	Units	Reference Intervals
ESR (Erythrocyte Sedimentation Rate)	12.0	mm/hr	20
BLOOD GROUPING (ABO & Rh)	AB+ Positive		

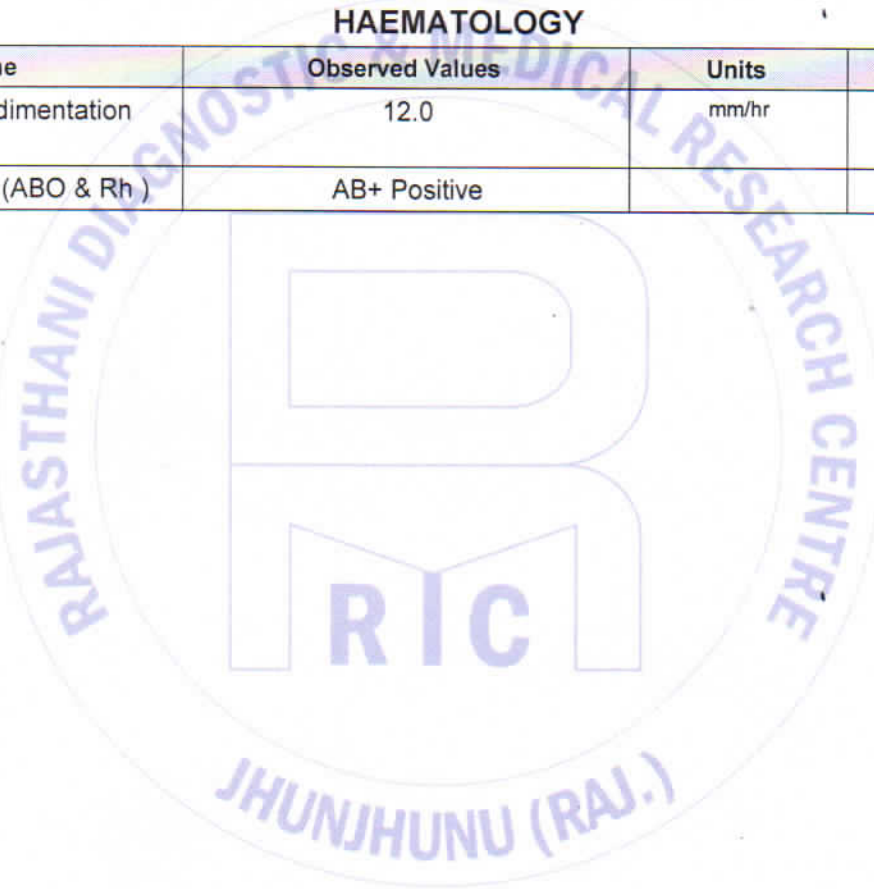

Ashish Sethi
 Dr. Ashish Sethi
 Consultant Biochemist

आपतकालीन सेवारं
 TECHNOLOGIST

THIS REPORT IS NOT VALID FOR MEDICO LEGAL PUPOSE

Mamta Khute
 Dr. Mamta Khute
 M.D. (Path.)
 BMC No. : 4720/1626



PATHOLOGIST

B-110, Subhash Marg, Indira Nagar, Jhunjhunu (Raj.) Ph. No. : 1592-294977

T&C : * This Reports is Not Valid For Medico Legal Purposes. * Identification and name of person is not our responsibility.

* No part of this report should be reproduced for any purpose. * Interpret result after considering Age,sex effect of drug and other relevant factor.



RAJASTHANI DIAGNOSTIC & MEDICAL RESEARCH CENTRE

Fully Computerised Pathology Laboratory

MRI CT SCAN TMT SONOGRAPHY X-RAY ECG MEMOGRAPHY

MC - 534E

Patient Name: **RENU BANGRWA**
 Sr. No. : 4267
 Patient ID No.: 3946
 Age : 51 Gender : FEMALE
 Ref. By Dr : MEDI-WHEEL HEALTH CHECKUP



Registered on : 31-03-2024 09:31 AM
 Collected On : 31-03-2024 09:31 AM
 Received On : 31-03-2024 09:31 AM
 Reported On : 31-03-2024 10:33 AM
 Bar Code
 LIS Number 3 8 6 4

HAEMATOLOGY

HbA1c(Glycosylated hemoglobin)

Test Name	Observed Values	Units	Reference Intervals
HbA1c(Glycosylated hemoglobin)	4.30	%	< 6.50 Non-Diabetic 6.50 - 7.00 Very Good Control 7.10 - 8.00 Adequate Control 8.10 - 9.00 Suboptimal Control 9.10 - 10.00 Diabetic Poor Control > 10.00 Very Poor Control
eAG (Estimated Average Glucose)	76.71	mg/dL	
eAG (Estimated Average Glucose)	4.26	mmol/L	

Method : Fluorescence Immunoassay Technology

Sample Type : EDTA Blood

Test Performed by:-

Fully Automated (EM 200) ERBA MANNHEIM.

Remarks :

Glycosylated Hemoglobin Testing is Recommended for both (a) Checking Blood Sugar Control in People who might be Pre-Diabetic. (b) Monitoring Blood Sugar Control in patients in more elevated levels, termed Diabetes Mellitus. The American Diabetic Association suggests that the Glycosylated Hemoglobin Test be Performed atleast Two Times in Year in Patients with Diabetes that are meeting Treatment Goals (and That have stable glycemic Control) and Quarterly in Patients with Diabetes whos therapy has changed or that are not meeting Glycemic Goals.

Glycosylated Hemoglobin measurement is not appropriate where there has been change in diet or Treatment within 6 Weeks. Hence people with recent Blood Loss, Hemolytic Anemia, or Genetic Differences in the Hemoglobin Molecule (Hemoglobinopathy) such as Sickle-cell Disease and other Conditions, as well as those that have donated Blood recently, are not suitable for this Test.



आपातकालीन सेवारं
TECHNOLOGIST

THIS REPORT IS NOT VALID FOR MEDICO LEGAL PUROSE

Dr. Mamta Khuleta
 M.D. (Path.)
 BMC No. : 4730/16260



PATHOLOGIST

T&C : * This Reports is Not Valid For Medico Legal Purposes. * Identification and name of person is not our responsibility.
 B-110, Subhash Marg, Indira Nagar, Jhunjhunu (Raj.) Ph. No. : 1592-294977

* No part of this report should be reproduced for any purpose. * Interpret result after considering Age,sex effect of drug and other relevant factor.



RAJASTHANI DIAGNOSTIC & MEDICAL RESEARCH CENTRE

Fully Computerised Pathology Laboratory

MRI CT SCAN TMT SONOGRAPHY X-RAY ECG MEMOGRAPHY

MC - 5346

Patient Name: **RENU BANGRWA**
 Sr. No. : **4267**
 Patient ID No.: **3946**
 Age : **51** Gender : **FEMALE**
 Ref. By Dr : **MEDI-WHEEL HEALTH CHECKUP**



Registered on : **31-03-2024 09:31 AM**
 Collected On : **31-03-2024 09:31 AM**
 Received On : **31-03-2024 09:31 AM**
 Reported On : **31-03-2024 10:33 AM**
 Bar Code 
 LIS Number **3 8 6 4**

BIO-CHEMISTRY

Test Name	Observed Values	Units	Reference Intervals
Glucose Fasting (Method: GOD-POD)	99.10	mg/dL	Glucose Fasting Cord: 45-96 New born, 1d: 40-60 New born, >1d: 50-80 Child: 60-100 Adult: 74-100 >60 Y: 82-115 >90 Y: 75-121
Blood Sugar PP (Method: GOD-POD)	103.0	mg/dL	Glucose 2 h Postparandial: <120
BUN (Blood Urea Nitrogen)	12.0	mg/dL	7.0-18.0

KIDNEY FUNCTION TEST

Test Name	Observed Values	Units	Reference Intervals
Blood Urea (Method: Urease-GLDH)	31.27	mg/dL	Adults Women < 50 years : 13-40 Women > 50 years : 21-43 Men < 50 years : 19-45 Men > 50 years : 18-55 Children 1-3 years : 11-36 4-13 years : 15-36 13-19 years : 18-45
Creatinine (Method: Enzymatic Creatininase)	0.86	mg/dL	0.6-1.30
Calcium	9.2	mg/dL	8.5-11
Uric Acid (Method: Uricase-POD)	3.7	mg/dL	2.4-7.2
Gamma glutamyl transferase (GGT)	28.0	IU/L	15.0-85.0

Anshu Sethi
Anshu Sethi
 Consultant Biochemist

आपातकालीन सेवार्
TECHNOLOGIST

THIS REPORT IS NOT VALID FOR MEDICO LEGAL PURPOSE

Kamla Khuleta
Dr. Kamla Khuleta
 M.D. (Path.)
 QNC No. : 4720/1620



PATHOLOGIST

B-110, Subhash Marg, Indira Nagar, Jhunjhunu (Raj.) Ph. No. : 1592-294977

T&C : * This Reports is Not Valid For Medico Legal Purposes. * Identification and name of person is not our responsibility.

* No part of this report should be reproduced for any purpose. * Interpret result after considering Age,sex effect of drug and other relevant factor.



RAJASTHANI DIAGNOSTIC & MEDICAL RESEARCH CENTRE

Fully Computerised Pathology Laboratory

MRI

CT SCAN

TMT

SONOGRAPHY

X-RAY

ECG

MEMOGRAPHY



MC - 5346

Patient Name: **RENU BANGRWA**
 Sr. No. : 4267
 Patient ID No.: 3946
 Age : 51 Gender : FEMALE
 Ref. By Dr : MEDI-WHEEL HEALTH CHECKUP



Registered on : 31-03-2024 09:31 AM
 Collected On : 31-03-2024 09:31 AM
 Received On : 31-03-2024 09:31 AM
 Reported On : 31-03-2024 10:33 AM
 Bar Code 
 LIS Number 3 8 6 4

BIO-CHEMISTRY Liver Function Test

Test Name	Observed Values	Units	Reference Intervals
SGOT/AST(Tech.: -UV Kinetic)	16.37	U/L	5-40
SGPT/ALT(Tech.: -UV Kinetic)	18.30	U/L	5-40
Bilirubin(Total) (Method : Diazo)	0.64	mg/dL	Adults: 0-2, Cord < 2 Newborns, premature 0-1 day : 1-8, 1-2 days : 6-12, 3-5 days : 10-14 Newborns, full term 0-1 day: 2-6, 1-2 days : 6-10, 3-5 days : 4-8
Bilirubin(Direct)	0.09	mg/dL	0-0.3
Bilirubin(Indirect)	0.55	mg/dL	0.1-1.0
Total Protein (Method : BIURET Method)	6.92	g/dL	Adults : 6.4 - 8.3 Premature : 3.6 - 6.0 Newborn : 4.6 - 7.0 1 Week : 4.4 - 7.6 7-12 months : 5.1 - 7.3 1-2 Years : 5.6 - 7.5 > 2 Years : 6.0 - 8.0
Albumin(Tech.: -BCG) (Method : BCG)	3.78	gm/dL	0-4 days: 2.8-4.4 4d-14 yrs: 3.8-5.4 14y-18y : 3.2-4.5 Adults 20-60 yrs: 3.5-5.2 60-90 yrs: 3.2-4.6
Globulin(CALCULATION)	3.14	gm/dL	2.5-4.5
A/G Ratio(Tech.: -Calculated)	1.20		1.2 - 2.5
Alkaline Phosphatase(Tech.: -Pnp Amp Kinetic)	186.0	U/L	108-306

An. Ansethi
 Dr. Anshu Sethi
 Consultant Biochemist

आपातकालीन सेवार्
 TECHNOLOGIST

THIS REPORT IS NOT VALID FOR MEDICO LEGAL PUPOSE

Kamla Khuleh
 Dr. Mamta Khuleh
 M.D. (Path.)
 TMC No. : 4720/16260



PATHOLOGIST

B-110, Subhash Marg, Indira Nagar, Jhunjhunu (Raj.) Ph. No. : 1592-294977

T&C : * This Reports is Not Valid For Medico Legal Purposes. * Identification and name of person is not our responsibility.

* No part of this report should be reproduced for any purpose. * Interpret result after considering Age,sex effect of drug and other relevant factor.



RAJASTHANI DIAGNOSTIC & MEDICAL RESEARCH CENTRE

Fully Computerised Pathology Laboratory

MRI

CT SCAN

TMT

SONOGRAPHY

X-RAY

ECG

MEMOGRAPHY



Patient Name: **RENU BANGRWA**
 Sr. No. : 4267
 Patient ID No.: 3946
 Age : 51 Gender : FEMALE
 Ref. By Dr : MEDI-WHEEL HEALTH CHECKUP



Registered on : 31-03-2024 09:31 AM
 Collected On : 31-03-2024 09:31 AM
 Received On : 31-03-2024 09:31 AM
 Reported On : 31-03-2024 10:33 AM
 Bar Code 
 LIS Number 3 8 6 4

BIO-CHEMISTRY LIPID PROFILE

Test Name	Observed Values	Units	Reference Intervals
Cholesterol (Method : CHOD-PAP)	191.00	mg/dL	Adults- Desirable: <200 Borderline: 200-239 High: >239 Children- Desirable: <170 Borderline: 170-199 High: >199
HDL Cholesterol	42.00	mg/dL	35--65
Triglycerides (Method : GPO)	125.00	mg/dL	Recommended triglycerides levels for adults: Normal: <161 High: 161-199 Hypertriglycerdemic: 200-499 Very high:>499
LDL Cholesterol	124.00	mg/dL	10--150
VLDL Cholesterol	25.00	mg/dL	0--40

Anshu Sethi
 Dr. Anshu Sethi
 Consultant Biochemist

आपातकालीन सेवाएँ
 TECHNOLOGIST

THIS REPORT IS NOT VALID FOR MEDICO LEGAL PURPOSE

Mamta Khute
 Dr. Mamta Khute
 M.D. (Path.)
 BMC No. : 4720/15260



PATHOLOGIST

B-110, Subhash Marg, Indira Nagar, Jhunjhunu (Raj.) Ph. No. : 1592-294977

T&C : * This Reports is Not Valid For Medico Legal Purposes. * Identification and name of person is not our responsibility.

* No part of this report should be reproduced for any purpose. * Interpret result after considering Age,sex effect of drug and other relevant factor.



RAJASTHANI DIAGNOSTIC & MEDICAL RESEARCH CENTRE

Fully Computerised Pathology Laboratory

MRI CT SCAN TMT SONOGRAPHY X-RAY ECG MEMOGRAPHY

Patient Name: **RENU BANGRWA**
 Sr. No. : 4267
 Patient ID No.: 3946
 Age : 51 Gender : FEMALE
 Ref. By Dr : MEDI-WHEEL HEALTH CHECKUP



Registered on : 31-03-2024 09:31 AM
 Collected On : 31-03-2024 09:31 AM
 Received On : 31-03-2024 09:31 AM
 Reported On : 31-03-2024 10:33 AM
 Bar Code
 LIS Number 3 8 6 4

BIO-CHEMISTRY LIPID PROFILE

Test Name	Observed Values	Units	Reference Intervals
Cholesterol (Method : CHOD-PAP)	191.00	mg/dL	Adults- Desirable: <200 Borderline: 200-239 High: >239 Children- Desirable: <170 Borderline: 170-199 High: >199
HDL Cholesterol	42.00	mg/dL	35--65
Triglycerides (Method : GPO)	125.00	mg/dL	Recommended triglycerides levels for adults: Normal: <161 High: 161-199 Hypertriglycerdemic: 200-499 Very high:>499
LDL Cholesterol	124.00	mg/dL	10--150
VLDL Cholesterol	25.00	mg/dL	0--40

Ashish Sethi
 Dr. Ashish Sethi
 Consultant Biochemist

आपातकालीन सेवाएं
 TECHNOLOGIST

THIS REPORT IS NOT VALID FOR MEDICO LEGAL PURPOSE

Mamta Khuteta
 Dr. Mamta Khuteta
 M.D. (Path.)
 TMC No. : 4720/15200



PATHOLOGIST

B-110, Subhash Marg, Indira Nagar, Jhunjhunu (Raj.) Ph. No. : 1592-294977

T&C : * This Reports is Not Valid For Medico Legal Purposes. * Identification and name of person is not our responsibility.

* No part of this report should be reproduced for any purpose. * Interpret result after considering Age,sex effect of drug and other relevant factor.



RAJASTHANI DIAGNOSTIC & MEDICAL RESEARCH CENTRE

Fully Computerised Pathology Laboratory

MRI

CT SCAN

TMT

SONOGRAPHY

X-RAY

ECG

MEMOGRAPHY



Patient Name: **RENU BANGRWA**
 Sr. No. : 4267
 Patient ID No.: 3946
 Age : 51 Gender : FEMALE
 Ref. By Dr : MEDI-WHEEL HEALTH CHECKUP



Registered on : 31-03-2024 09:31 AM
 Collected On : 31-03-2024 09:31 AM
 Received On : 31-03-2024 09:31 AM
 Reported On : 31-03-2024 10:33 AM
 Bar Code 
 LIS Number 3 8 6 4

THYROID HORMONES T3,T4,TSH (THYROID PROFILE)

Test Name	Observed Values	Units	Reference Intervals
T3 (Total Triiodothyronine)	0.87	ng/ML	0.5 - 1.5 ng/ML
T4 (TotalThyroxine)	8.16	µg/dL	4.60-12.50 µg/dL
TSH (Thyroid Stimulating Hormone)	0.90	µIU/mL	0.35 -- 5.50 µIU/mL

Sample Type : Serum

Test Performed by:-

Fully Automated Chemi Luminescent Immuno Assay (ARCHITECT- i1000 PLUS) Abbott USA

Remarks :

Primary malfunction of the Thyroid gland may result in excessive (hyper) or Low (hypo) release of T3 or T4. In addition, as TSH directly affect thyroid function, malfunction of the pituitary or the hypothalamus influences the thyroid gland activity.

Disease in any portion of the thyroid-pituitary-hypothalamus system may influence the level of T3 and T4 in the blood, in Primary Hypothyroidism, TSH levels are significantly elevated, while in secondary and tertiary hypothyroidism, TSH levels may be low. In addition, in Euthyroid sick syndrome, multiple alterations in serum thyroid function test findings have been recognized.

Ashish Sethi
 Dr. Ashish Sethi
 Consultant Biochemist

आपातकालीन सेवार्
 TECHNOLOGIST

THIS REPORT IS NOT VALID FOR MEDICO LEGAL PUROSE

Kamla Khulela
 Dr. Kamla Khulela
 M.D. (Path.)
 GMC No. : 4720/15264



PATHOLOGIST

B-110, Subhash Marg, Indira Nagar, Jhunjhunu (Raj.) Ph. No. : 1592-294977

T&C : * This Reports is Not Valid For Medico Legal Purposes. * Identification and name of person is not our responsibility.

* No part of this report should be reproduced for any purpose. * Interpret result after considering Age,sex effect of drug and other relevant factor.



RAJASTHANI DIAGNOSTIC & MEDICAL RESEARCH CENTRE

Fully Computerised Pathology Laboratory

MRI

CT SCAN

TMT

SONOGRAPHY

X-RAY

ECG

MEMOGRAPHY



Patient Name: **RENU BANGRWA**
 Sr. No. : 4267
 Patient ID No.: 3946
 Age : 51 Gender : FEMALE
 Ref. By Dr : MEDI-WHEEL HEALTH CHECKUP



Registered on : 31-03-2024 09:31 AM
 Collected On : 31-03-2024 09:31 AM
 Received On : 31-03-2024 09:31 AM
 Reported On : 31-03-2024 10:33 AM
 Bar Code 
 LIS Number 3 8 6 4

URINE EXAMINATION URINE COMPLETE

Test Name	Observed Values	Units	Reference Intervals
PHYSICAL			
Quantity	2	ml	
Colour	Pale Yellow		
Appearance / Transparency	Clear		
Specific Gravity	1.020		
PH	5.0		4.5--6.5
CHEMICAL			
Reaction	Acidic		
Albumin	NIL		
Urine Sugar	Nil		
MICROSCOPIC			
Red Blood Cells	Nil	/h.p.f.	
Pus Cells	1--2	/h.p.f.	
Epithelial Cells	0--1	/h.p.f.	
Crystals	Nil	/h.p.f.	
Casts	Nil	/h.p.f.	
Bactria	Nil	/h.p.f.	
Others	Nil	/h.p.f.	

A. Ansethi
 Dr. Ashish Sethi
 Consultant Biochemist

आपातकालीन सेवाएं
 TECHNOLOGIST

THIS REPORT IS NOT VALID FOR MEDICO LEGAL PURPOSE

Kamla Khulela
 Dr. Kamla Khulela
 M.D. (Path.)
 GMC No. : 4720/15200



PATHOLOGIST

B-110, Subhash Marg, Indira Nagar, Jhunjhunu (Raj.) Ph. No. : 1592-294977

T&C : * This Reports is Not Valid For Medico Legal Purposes. * Identification and name of person is not our responsibility.

* No part of this report should be reproduced for any purpose. * Interpret result after considering Age,sex effect of drug and other relevant factor.



RAJSTHANI DIAGNOSTIC & MEDICAL RESEARCH CENTRE

Fully Computerised Pathology Laboratory

MRI

CT SCAN

TMT

SONOGRAPHY

X-RAY

ECG

MEMOGRAPHY



Patient Name: **RENU BANGRWA**
 Sr. No. : 4267
 Patient ID No.: 3946
 Age : 51 Gender : FEMALE
 Ref. By Dr : MEDI-WHEEL HEALTH CHECKUP



Registered on : 31-03-2024 09:31 AM
 Collected On : 31-03-2024 09:31 AM
 Received On : 31-03-2024 09:31 AM
 Reported On : 31-03-2024 10:33 AM
 Bar Code 
 LIS Number 3 8 6 4

URINE EXAMINATION

Test Name	Observed Values	Units	Reference Intervals
URINE SUGAR FASTING	Nil		
URINE SUGAR PP	Nil		

rtf1ansideff0uc1ansicpg1252deftab720fonttblf0fnilfcharset1 Arialf1fnilfcharset1 Times New Romanf2fnilfcharset2
 Symbolf3fnilfcharset2 Wingdingsf4fnilfcharset2 Symbolcolortblred0green0blue0red255green0blue0red0green128blue0red
 0green0blue255red255green255blue0red255green0blue255red128green0blue128red128green0blue0red0green255blue0
 red0green255blue255red0green128blue128red0green0blue128red255green255blue255red192green192blue192red128gr
 een128blue128red0green0blue0wpprheadfoot1paperw12240paperh15840margl1800margr1800margt1440margb1440hea
 dery720footery720endnheresectdefaultclgenerator WPTools_6.250qjplainfs24b X-RAY CHEST PA VIEWpar
 pardplainqjplainf1fs24par plainfs24 Lung fields appear radiologically clear.par pardplainqjplainfs24par plainfs24 Hilar
 shadows appear normal.par pardplainqjplainfs24par plainfs24 Both C.P. angles are clear.par pardplainqjplainfs24par
 plainfs24 Cardio-thoracic ratio is within normal limits.par pardplainqjplainfs24par pardplainqjplainfs24par plainfs24b
 OPINIONpar pardplainqjplainfs24bpar li1080fi-360tx1080plainf2fs24B7tabf0b NO RADIOLOGICALLY.par pardplainplainf1fs24par
 pardplainplainfs22bulpar

<<< END OF REPORT >>>

>>> Results relate only to the sample as received. Kindly correlate with clinical condition. <<<

Note: This report is not valid for medico legal purposes.

JHUNJHUNU (RAJ.)



आपातकालीन सेवारं

TECHNOLOGIST

Dr. Mamta Khuleta
 M.D. (Path.)
 BMC No. : 4730/1626



THIS REPORT IS NOT VALID FOR MEDICO LEGAL PURPOSE

B-110, Subhash Marg, Indira Nagar, Jhunjhunu (Raj.) Ph. No. : 1592-294977

BATHOLOGIST

T&C : * This Reports is Not Valid For Medico Legal Purposes. * Identification and name of person is not our responsibility.

* No part of this report should be reproduced for any purpose. * Interpret result after considering Age,sex effect of drug and other relevant factor.