

DAKSH HOSPITAL

396 - 397, Gandhi Nagar, Scheme No. 8, ALWAR -301001

Ref. No.

Date.....

MEDICAL EXAMINATION REPORT
Mediwheel (BOB)

Name: Mrs. Rajani Garg

Age: 38 yrs Sex: Female

Date: 13/04/2024

General Physical ExaminationHeight : 162cm
Pulse : 74 /mt
Respiration : 18/mtWeight : 72 Kg
BP : 110/60 mm/hg
BMI : 27.4 kg/m²Systemic Exam:-

NORMAL

Dental Check up :-

NORMAL

Eye check-up :-

NORMAL

Skin Check up:-

NORMAL

ENT Check up:-

NORMAL

Gynae Check up:-mn 3-5 d 2 hr on - P. H. C. S. P. U. M. A. S.
30-40 LD-8yr Papi's toneal test
LMP - 28thImpression:-

BH 5-44

Recommendation:-

life style modification

Dr. Mukesh Kumar Gupta
MD Gen. Medicine
Reg. No 5423/16262डॉ० मुकेश गुप्ता
M.D.F.C.C.S.फिजिशियन एवं मधुमेह रोग विशेषज्ञ
दक्ष हॉस्पिटल, अलवर
रजि० नं०-5423/16262

Results

Run Date 13/04/2024 10:15:01 AM

Operator DAKSH

Last Name

Sample ID 5

First Name MRS RAJANI

Department

Gender Female

Age

Physician DR. MUKESH GUPTA M.D

Patient ID AUTO_PID20880

Type Woman

Date of birth

Sample comments

				Range
RBC	3.94	*	10 ⁶ /μL	3.80 - 5.50
HGB	10.5		g/dL	11.5 - 15.2
HCT	33.8	*	%	35.0 - 46.0
MCV	85.7	*	μm ³	77.0 - 97.0
MCH	26.6		pg	26.0 - 34.0
MCHC	31.1	L	g/dL	32.0 - 35.0
RDW-CV	20.0	H	%	11.0 - 17.0
RDW-SD	66.7	H	μm ³	37.0 - 49.0

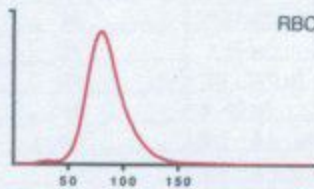

Recommended actions

Slide review

Susp. Pathologies

Anisocytosis

Macroplatelets

				Range
PLT	232	*	10 ³ /μL	150 - 450
PCT	0.30	*	%	0.15 - 0.40
MPV	13.0	H*	μm ³	8.0 - 11.0
PDW	26.4	H*	μm ³	11.0 - 22.0
P-LCC	123		10 ³ /μL	44 - 140
P-LCR	53.2	h	%	18.0 - 50.0

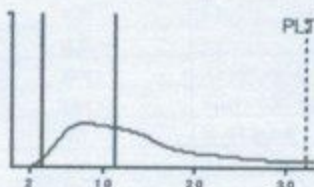

			Range		Range
WBC	6.65		10 ³ /μL	3.50 - 10.00	
	#		Range	%	Range
NEU	4.32		1.60 - 7.00	64.9	40.0 - 75.0
LYM	2.02		1.00 - 3.00	30.5	20.0 - 45.0
MON	0.15		0.20 - 0.80	2.3	2.0 - 10.0
EOS	0.08		0.00 - 0.50	1.2	1.0 - 6.0
BAS	0.07		0.00 - 0.15	1.1	0.0 - 1.0
LIC	0.01		0.00 - 0.10	0.2	0.0 - 1.0

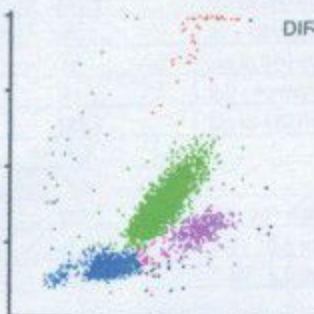

Dr. R.S. Gupta

Dr. R. S. GUPTA
MD (Pathology) (MAHE)
RMC No. 7924/19778

Date :-13/04/2024

Name :- MRS. RAJANI GARG

Age & Sex :- 38 Yrs/ Female

Refid. :- Dr Mukesh Gupta M.D.

	TEST NAME	RESULT	REFERENCE RANGE	
	ESR	12	00 -20 mm/hrs	
	Blood Group & Rh Factor	A " POSITIVE		
	HbA1C	4.7	4 - 5.6%	
	Blood Sugar (R)	95.1	< 140 mg/dl	
	Blood Sugar (PP)	-	< 140 mg/dl	
	Urine Sugar (F)	NIL	-	
	Urine Sugar (PP)	-	-	
LIVER	S.Bilirubin Total	1.1	0.30 - 1.20 mg/dl	
	S.Bilirubin Direct	0.4	0.10 - 0.30 mg/dl	
	S.Bilirubin Indirect	0.7	0.30 - 0.90 mg/dl	
	S.G.O.T.	24	> 37 u/l	
	S.G.P.T.	38	> 40 u/l	
	S.Aik. Phosp	188	80 - 306 u/l	
	G.G.T.	18	5 -40 u/l	
	Total Protein	6.7	6.5 - 8.5 gm/dl	
	Albumin	3.7	3.8 - 5.4 gm/dl	
	Globulin	3.0	2.3 - 3.5 gm/dl	
	A/G Ratio	1.2	-	
	AST/ALT Ratio	0.6	-	
KIDNEY	Blood Urca	30.4	15 -45 mg/dl	
	S.Creatinine	0.82	0.60 - 1.30 mg/dl	
	BUN	20	6 -24 mg/dl	
	S.Uric Acid	5.6	M 3.1 7.0, F 2.5 - 5.6 mg/dl	
	BUN/Creatinine Ratio	24.3	-	
LIPID PROFILE	Total Cholesterol	140.1	Up to 200 mg/dl	
	S.HDL	42.1	30 - 70 mg/dl	
	S.LDL	74.1	Up to 170 mg/dl	
	S.VLDL	24.1	5.0 - 40 mg/dl	
	S. Triglycerides	120.1	Up to 170 mg/dl	
	LDL/HDL Ratio	1.7	-	
THYROID	Total Cholesterol/ HDL Ratio	3.3	-	
	T3	107.1	40 - 181 ng/dl	
	T4	6.8	4.6 - 10.5 µg/dl	
	TSH	5.44	0.30 - 5.0 mIU/l	
URINE EXAMINATION			<i>Microscopic Examination:</i>	
General/Chemical Examination:			RBC	Absent
	Colour	Pale Yellow	WBC	2 -3
	Reaction	Acidic	Epithelial Cells	2 -3
	Specific Gravity	QNS	Cast	Absent
	Appearance	Clear	Crystal	Absent
	Albumin	Nil	Spermatozoa	Absent
	Sugar	Nil	Amorphous Sediments	Absent
			Other	Absent
X-RAY CHEST	NORMAL STUDY			
STOOL EXAMINATION			<i>Microscopic Examination:</i>	
General/ Chemical Examination:			RBC	-
	Colour	-	WBC	-
	Consistency	-	Ova & Parasites	-

Dr. R.S. GUPTA
Dr. R.S. GUPTA
 MD (Pathology) (MAHE)
 RMC No. 7924/19778

TECHNOLOGIST

All investigation have their own limitations regarding the sensitivity & specificity of individual assay procedures. Isolated laboratory investigations never confirm the final diagnosis of the disease. They only help in arriving at a diagnosis in conjunction with clinical presentation and other related investigations. Report is not valid for medico-legal purpose subject to ALWAR jurisdiction only.

Date :- 13/04/2024

Name :- Mrs. Rajani Garg

Refd. :- Dr Mukesh Gupta MD

Age & Sex :- 38Yrs/ Female

CYTO-PATHOLOGY

PAP SMEAR

1. Specimen type	Received two conventional smears.
2. Specimen adequacy	Smears are satisfactory for evaluation.
3. Microscopic finding	Smears are moderately cellular comprises of predominantly intermediate with mature superficial squamous epithelial cells arranged in clusters & scattered singly.
4. Inflammation	Not seen
5. Bacilli	Not seen
6. Endocervical cells	Not seen
7. Koilocytic changes	Not seen
8. Trichomonas	Not seen
9. Dysplasia	Nil
10. Neoplasia	Nil
11. Endometrial cells	Nil

Impression:- Negative for intraepithelial lesion or malignancy

Dr. R.S. GUPTA
MD (Pathology) (MAHE)
RMC No. 7924/19778

Doctor

TECHNOLOGIST

All investigation have their own limitations regarding the sensitivity & specificity of individual assay procedures, Isolated laboratory investigations never confirm the final diagnosis of the disease. They only help in arriving at a diagnosis in conjunction with clinical presentation and other related investigations. Report is not valid for medico-legal purpose subject to ALWAR jurisdiction only.



दक्ष हॉस्पिटल

396, गाँधी नगर स्कीम नं.8, अलवर (राज०) ☎ 0144-2703340

Sonography / 2D Echo Cardiography / Doppler Report

2D/ ECHO REPORT

Name: - Mrs RAJNI GARG

Age: - 37 Yrs

Date: - 13-Apr-24

Reg. No.:- Alw/2009/04
BOB health checkup

PROCEDURES:

M-MODE/2D/DOPPLER/COLOR/CONTRAST B.A.S. M²

MEASUREMENT:			DOPPLER:					
AOD	20	NORMAL (20- 37mm)	MV	0.7	NORMAL (0.8- 1.3)	MR	No	
LA	23	(19- 40mm)	AV	1.8	(1.2- 1.8)	AR	No	
AVO	16	(12- 25mm)	TV	0.6	(0.3- 0.8)	TR	No	
RVDd.	11	(03- 09mm)	PV	0.8	(0.7- 1.1)	PR	No	
LVDd	47.9	(37- 56mm)	MITRAL VALVE-					
LVDs	27.8	(22- 40mm)			AML		Normal	
IVS d	8	(06- 12mm)			PML		Normal	
IVS s	12.9		AORTIC VALVE					Normal
PWd	4.5	(05- 10mm)	TV & PV are normal.					
LV FUNCTION								
M- E- S Separation		<0.9cm						
Minor		24.42%						
LV Ejection Fraction	73%	65 +/- 12%						

LV WALL MOTION: NO RWMA
ALL CARDIAC CHAMBERS ARE NORMAL
ALL VALVES ARE NORMAL
NO CLOT, VEGETATION, PERICARDIAL EFFUSION

FINAL DIAGNOSIS: NORMAL STUDY

Adv: - Follow up/ review at higher center for confirmation

Note:- Please Correlate clinically. Due to technical limitations as well as inaccuracies inherent in the laboratory and statistical analysis of biological process. Diagnostic accuracy of ECHO is up to 95% only.
Report is not valid for medico-legal purpose.

DR. MUKESH GUPTA
Dr. Mukesh Kumar Gupta
Physician & Sonologist
RM 5423/16262



"भ्रूण लिंग परीक्षण की शिकायत
104 टोल फ्री सेवा पर भी की
जा सकती है।"
भ्रूण लिंग परीक्षण की शिकायत 104 टोल फ्री सेवा पर भी की जा सकती है।



दक्ष हॉस्पिटल

396, गाँधी नगर स्कीम नं.8, अलवर (राज०) ☎ 0144-2703340

Sonography / 2D Echo Cardiography / Doppler Report

NAME :- MRS RAJNI GARG/F/37 YRS

13-Apr-24

BOB HEALTH CHECKUP

U.S.G. OF ABDOMEN & PELVIS

LIVER

Liver is 13.1 cm with normal echo-texture. Intra hepatic biliary radicals are not dilated. No evidence of focal or diffuse lesion.

GALL BLADDER

Gall bladder is normal.

PANCREAS

Pancreas is normal in size, shape & echo-texture. No evidence of focal or diffuse lesion. MPD not dilated.

SPLEEN

Spleen 7.6 cm in size with normal shape & echo- texture. Spleen vein is normal. No evidence of focal or diffuse lesion

KIDNEY

Both kidneys are normal size shape and echo- texture.

URINARY BLADDER

UB is normal.

UTERUS:

Uterus is normal in size (9.1x3.5x3.2cm) with homogenous echo-texture. Endometrial 8 mm in thickness & echo genicity

OVARIES:

Both ovaries to be scan after bowel preparation.

Advice- follow up/ hormonal study review at higher center for confirmation

Please correlate clinically. USG accuracy is 95 % due to technical limitations as well as inaccuracies inherent in the laboratory and statistical analysis biological process.
This report is not valid for medico-legal cases

DR. MUKESH GUPTA
SONOLOGIST

Dr. Mukesh Kumar Gupta
Physician & Sonologist
RM 5423/16262



"भ्रूण लिंग परीक्षण की शिकायत
104 टोल फ्री सेवा पर भी की
जा सकती है"

भ्रूण लिंग परीक्षण की शिकायत 104 टोल फ्री सेवा पर भी की जा सकती है।

06-04-2024 02:28:28 PM

ID: 2

Female Years

HR	:	67	bpm
P	:	82	ms
PR	:	126	ms
QRS	:	81	ms
QT/QTc	:	367/390	ms
P/QRS/T	:	22/-17/13	°
RV5/SV1	:	0.650/0.869	mV

Diagnosis Information:
 Sinus Rhythm
 Normal ECG

Report Confirmed by:

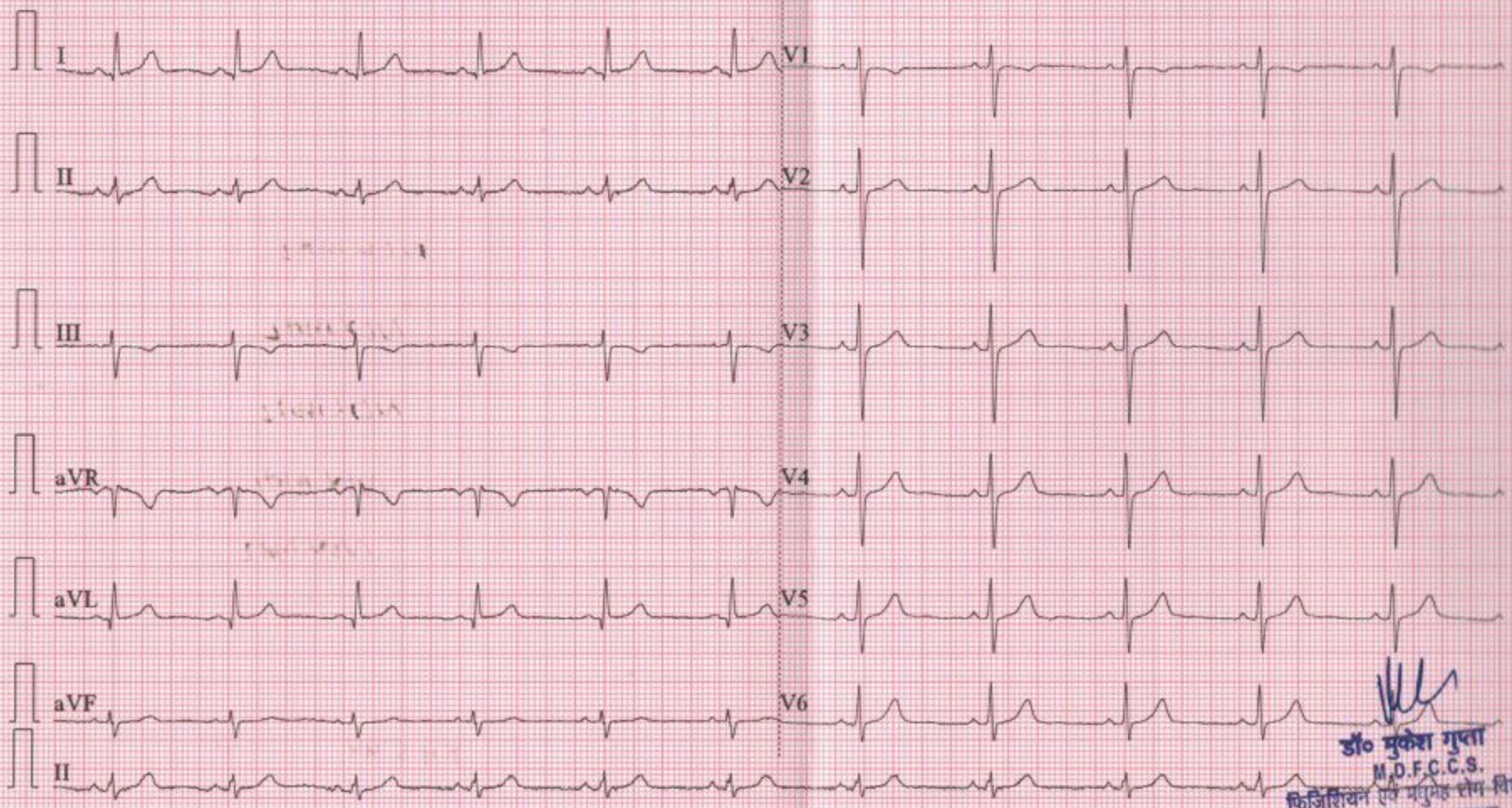

(Signature)
डॉ० मुकेश गुप्ता
 M.D.F.C.C.S.
 फिजिशियन एवं प्रमुख रोग विशेषज्ञ
 दक्ष हॉस्पिटल, अजमेर
 रजि० नं०-5423/16262

R

