

37 Years

WADHWANI, KOMAL
Female

17-Apr-24 8:41:34 AM

Rate 72

PR 128

QRSD 88

QT 364

QTc 399

--AXIS--

P 60

QRS 71

T 24

12 Lead; Standard Placement

(Handwritten signature)

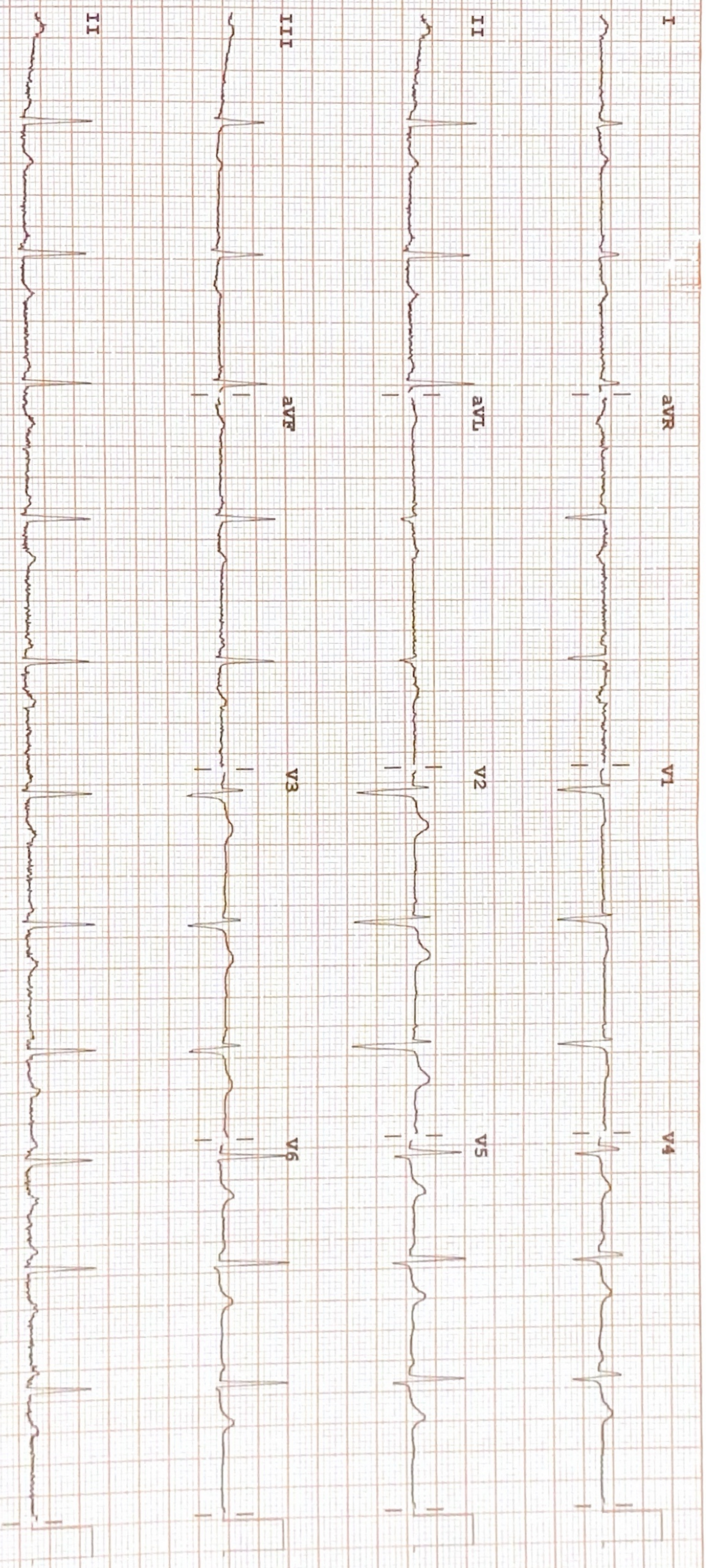

Device:

Speed: 25 mm/sec

Limb: 10 mm/mV

Chest: 10.0 mm/mV

F 50~0.50-150 Hz W

PH09

P7

605

for PHILIPS

REORDER M2428



2D-ECHOCARDIOGRAPHY AND COLOR DOPPLER REPORT

NAME: KOMAL WADHWANI

AGE/SEX:36 YRS/FEMALE

DATE: 17/04/2024

REF BY: DIRECT

OBSERVATION:

- NORMAL LV SIZE AND NORMAL LV SYSTOLIC FUNCTION. LVEF = 60% (VISUAL).
- NO RWMA AT REST.
- NORMAL LV DIASTOLIC DYSFUNCTION.
- TRIVIAL MR. NO MS.
- NO AR. NO AS.
- MILD TR. NO PAH.RVSP : 27 MMHG.
- NORMAL SIZED LA, RA & RV WITH NORMAL RV SYSTOLIC FUNCTION.
- NORMAL SIZED MPA, RPA & LPA.
- IAS : THIN & ANEURYSMAL,INTACT IVS.
- NO E/O INTRACARDIAC CLOT/VEGETATION/PE.
- NORMAL IVC.
- NORMAL PERICARDIUM.

LA: 29MM

AO: 26MM

IVS: 09/11MM

LVPW: 10/12MM

LVID: 41/23MM

CONCLUSION:

- NORMAL LV/RV SIZE AND SYSTOLIC FUNCTION.
- NO RWMA AT REST.
- LVEF = 60% (VISUAL).

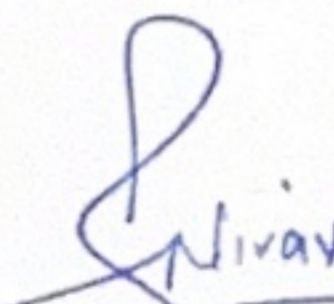
DR. NIRAV BHALANI
[CARDIOLOGIST]

DR. ARVIND SHARMA
[CARDIOLOGIST]



PATIENT NAME: KOMAL WADHNANI	
AGE/SEX: 36 YEARS /FEMALE	DATE: Wednesday, 17 April 2024

CHEST X-RAY (PA)

Both lung fields appear normal.

Both hila appear normal

Bilateral costo-phrenic angles appear grossly clear

Mediastinum and cardiac shadow appear normal

Bony thorax appears unremarkable

No evidence of free gas under domes of diaphragm

IMPRESSION:

- NO SIGNIFICANT ABNORMALITY NOTED IN LUNG FIELDS
- NORMAL CARDIAC SHADOW

DR SHARAD RUNGTA (MD & DNB)
CONSULTANT RADIOLOGIST

Not all pathologies can be detected on ultrasound in each scan. Further radiographic evaluation is suggested if required.



Savita
Superspeciality Hospital
(A Unit of Solace Healthcare Pvt. Ltd.)

Parivar Char Rasta, Waghodia-Dabhoi Ring Road, Vadodara-390019
0265-2578844 / 2578849 63596 88442
mh@savitahospital.com savitahospital.com



PATIENT NAME: KOMAL WADHNANI

AGE/SEX: 36 YRS/F

DATE: Wednesday, 17 April 2024

ULTRASOUND OF ABDOMEN & PELVIS

LIVER appears normal in size and shows normal parenchymal echogenicity. No evidence of focal lesion. No evidence of dilated IHBR or portal vein. CBD appears normal.

GALL BLADDER is distended. No evidence of abnormal wall thickening or any significant calculus within.

PANCREAS appears normal. MPD is WNL.

SPLEEN appears normal in size and shows normal parenchymal echogenicity. No evidence of focal lesion.

BOTH KIDNEYS appear normal in size, shape and position.
Show normal cortical echogenicity. Corticomedullary differentiation is maintained.
No evidence of calculus or hydronephrosis on either side.

URINARY BLADDER is partially full. No evidence of abnormal wall thickening or any significant calculus within.

UTERUS appears normal in size and position. CET is 7.8 mm WNL. No evidence of focal lesion noted.
Bilateral ovaries appear normal in size. No evidence of focal or obvious mass lesion noted.

BOWEL LOOPS appear normal and show normal peristalsis.
No evidence of LYMPHADENOPATHY noted.
No evidence of ASCITES noted.

IMPRESSION:

- NO SIGNIFICANT ABNORMALITY AT PRESENT SCAN.

DR SHARAD RUNGTA (MD & DNB)
CONSULTANT RADIOLOGIST

Not all pathologies can be detected on ultrasound in each scan. Further radiographic evaluation is suggested if required.



Patient Name : Komal . Wadhvani	Sample No. : 20240400543
Patient ID : 20240400453	
Age / Sex : 36y/Female	Visit No. : OPD20240401429
Consultant : DR KANCHI DESAI	Call. Date : 17/04/2024 08:43
Ward : -	S. Coll. Date : 17/04/2024 10:04
	Report Date : 17/04/2024 13:16

CBC, ESR

Investigation	Result	Normal Value
Hemoglobin :	11.4 gm/dl [L]	12.5 to 16.0 gm/dl
P.C.V. :	36.4 % [L]	37.0 to 47.0 %
M.C.V. :	82.2 fL	78 to 100 fL
M.C.H. :	25.7 pg [L]	27 to 31 pg
M.C.H.C. :	31.3 g/dl [L]	32 to 36 g/dl
RDW :	12.6 %	11.5 to 14.0 %
RBC Count :	4.43 X 10 ⁶ / cumm	4.2 to 5.4 X 10 ⁶ / cumm
Polymorphs :	65 %	38 to 70 %
Lymphocytes :	32 %	15 to 48 %
Eosinophils :	1 %	0 to 6 %
Monocytes :	2 % [L]	3 to 11 %
Total :	100	< 100 > 100
WBC Count :	5600 /cmm	4000 to 10000 /cmm
Platelets Count :	219000 /cmm	1,50,000 to 4,50,000 /cmm
ESR - After One Hour :	27 mm/hr [H]	1 to 20 mm/hr

Dr.Mehul Desai
M.B.D.C.P
Reg.No.G-9521



Patient Name :	Komal . Wadhvani	Sample No. :	20240400543
Patient ID :	20240400453	Visit No. :	OPD20240401429
Age / Sex :	36y/Female	Call. Date :	17/04/2024 08:43
Consultant :	DR KANCHI DESAI	S. Coll. Date :	17/04/2024 10:04
Ward :	-	Report Date :	17/04/2024 13:16

Blood Group

Investigation	Result	Normal Value
BLOOD GROUP :		
ABO	A	
Rh	Positive	

FBS & PPBS

Investigation	Result	Normal Value
Blood Sugar (FBS) :	85 mg/dl	74 - 100 mg/dl
Urine Sugar (FUS) :	Nil	
Blood Sugar (PP2BS) :	88 mg/dl	70 to 120 mg/dl
Urine Sugar (PP2US) :	Nil	

HBA1C

Investigation	Result	Normal Value
Glycosylated Hb :	5.9 %	Near Normal Glycemia : 6 to 7 Excellent Control : 7 to 8 Good Control : 8 to 9 Fair Control : 9 to 10 Poor Control : > 10
Average Plasma Glucose of Last 3 Months :	122.63	

Dr.Mehul Desai
M.B.D.C.P
Reg.No.G-9521



Patient Name : Komal . Wadhvani

Sample No. : 20240400543

Patient ID : 20240400453

Age / Sex : 36y/Female

Consultant : DR KANCHI DESAI

Ward : -

Visit No. : OPD20240401429

Call. Date : 17/04/2024 08:43

S. Coll. Date : 17/04/2024 10:04

Report Date : 17/04/2024 13:16

RENAL FUNCTION TEST

Investigation	Result	Normal Value
Creatinine :	1.1 mg/dl	0.6 - 1.4 mg/dl
Urea :	30 mg/ dl	13 - 45 mg/dl
Uric Acid :	5.2 mg/dl	3.5 - 7.2 mg/dl
Calcium :	9.4 mg/dl	8.5 - 10.5

Dr.Mehul Desai
M.B.D.C.P
Reg.No.G-9521



Patient Name :	Komal . Wadhvani	Sample No. :	20240400543
Patient ID :	20240400453	Visit No. :	OPD20240401429
Age / Sex :	36y/Female	Call. Date :	17/04/2024 08:43
Consultant :	DR KANCHI DESAI	S. Coll. Date :	17/04/2024 10:04
Ward :	-	Report Date :	17/04/2024 13:16

LFT (Liver Function Test)

Investigation	Result	Normal Value
Total Bilirubin :	0.9 mg/dl	0.2 to 1.0 mg/dl
Direct Bilirubin :	0.4 mg/dl	0.0 to 0.2 mg/dl
Indirect Bilirubin :	0.5 mg/dl	0.0 to 0.8 mg/dl
AST (SGOT) :	27 U/L	5 to 34 U/L
ALT (SGPT) :	19 U/L	0 to 55 U/L
Total Protein (TP) :	6.7 g/dL	6.4 to 8.3, g/dl
Albumin (ALB) :	3.3 g/dl [L]	3.5 to 5.2 g/dl
Globulin :	3.4 g/dl	2.3 to 3.5 g/dl
A/G Ratio :	0.97	
Alkaline Phosphatase (ALP) :	89 U/L	40 to 150 U/L
GAMMA GT. :	10 U/L	7 to 35 U/L

Dr. Mehul Desai
M.B.D.C.P
Reg.No.G-9521



Patient Name : Komal . Wadhvani

Sample No. : 20240400543

Patient ID : 20240400453



Visit No. : OPD20240401429

Age / Sex : 36y/Female

Call. Date : 17/04/2024 08:43

Consultant : DR KANCHI DESAI

S. Coll. Date : 17/04/2024 10:04

Ward : -

Report Date : 17/04/2024 13:16

Lipid Profile

Investigation

Result

Normal Value

Sample :	Fasting	
Sample Type :	Normal	
Cholesterol (Chol) :	144 mg/dl	Low risk : < 200 Moderate risk : 200 - 239 High risk : > or = 240
Triglyceride :	65 mg/dl	Normal : < 200.0 High : 200 - 499 Very High : > or = 500
HDL Cholesterol :	38 mg/dl [L]	Low risk: >or = 60 mg/dL High risk : Up to 35 mg/dL
LDL :	93 mg/dl [L]	131.0 to 159.0(N) < 130.0(L) > 159.0(H)
VLDL :	13 mg/dl	Up to 0 to 34 mg/dl
LDL/HDL Ratio :	2.45	Low risk : 0.5 to 3.0 Moderate risk : 3.0 to 6.0 Elevted level high > 6.0
Total Chol / HDL Ratio :	3.79	Low Risk : 3.3 to 4.4 Average Risk : 4.4 to 7.1 Moderate Risk : 7.1 to 11.0 High Risk : > 11.0
Total Lipids :	547 mg/dl	400 to 700 mg/dl

Note :- Lipemic samples give high triglyceride value and falsely low LDL value.

Dr.Mehul Desai
M.B.D.C.P
Reg.No.G-9521



Patient Name :	Komal . Wadhvani	Sample No. :	20240400543
Patient ID :	20240400453	Visit No. :	OPD20240401429
Age / Sex :	36y/Female	Call. Date :	17/04/2024 08:43
Consultant :	DR KANCHI DESAI	S. Coll. Date :	17/04/2024 10:04
Ward :	-	Report Date :	17/04/2024 13:16

Urine R/M

Investigation	Result	Normal Value
Quantity - :	20 ml	
Colour - :	Pale Yellow	
Reaction (pH) :	6.0	4.6-8.0
Turbidity :	Clear	
Deposit :	Absent	Absent
Sp.Gravity :	1.030	1.005-1.010
Protein :	Absent	Absent
Glucose :	Absent	Absent
Bile Salts :	Absent	Absent
Bile pigments :	Absent	Absent
Ketones :	Absent	Absent
Urobilinogen :	Absent	
Blood :	Absent	Absent
Pus Cells :	1-3 /hpf	0-5/hpf
Red Blood Cells :	Absent /hpf	Absent
Epithelial Cells :	4-7 /hpf	

Dr.Mehul Desai
M.B.D.C.P
Reg.No.G-9521



Unipath Specialty Laboratory (Baroda) LLP - Platinum Complex, Opp. HDFC Bank, Nr. Radha Krishna char rasta, Akota, Vadodara - 390020
Unipath Specialty Laboratory (Baroda) LLP - Platinum Complex, Opp. HDFC Bank, Nr. Radha Krishna char rasta, Akota, Vadodara - 390020
Mobile: 7228800500 / 8155028222 | Email: info.baroda@unipathllp.in
Home Visit / OPD Reception : 9998724579



TEST REPORT

Reg. No. : 40401008670 Reg. Date : 17-Apr-2024 12:42 Collected On : 17-Apr-2024 12:42
Name : Ms. KOMAL WADHWANI Approved On : 17-Apr-2024 14:25
Age : 36 Years Gender : Female Ref. No. : Dispatch At :
Ref. By : Tele No. :
Location : SAVITA SUPERSPECIALTY HOSPITAL @ WAGHODIYA ROAD

Test Name	Results	Units	Bio. Ref. Interval
THYROID FUNCTION TEST			
T3 (triiodothyronine) <i>Method: CLIA</i>	1.08	ng/mL	0.6 - 1.81
T4 (Thyroxine) <i>Method: CLIA</i>	7.20	µg/dL	4.5 - 12.6
TSH (ultra sensitive) <i>Method: CLIA</i>	H 26.223	µIU/mL	0.55 - 4.78
Sample Type: Serum			

Comments:
Thyroid stimulating hormone (TSH) is synthesized and secreted by the anterior pituitary in response to a negative feedback mechanism involving concentrations of FT3 (free T3) and FT4 (free T4). Additionally, the hypothalamic tripeptide, thyrotropin-releasing hormone (TRH), directly stimulates TSH production. TSH stimulates thyroid cell production and hypertrophy, also stimulate the thyroid gland to synthesize and secrete T3 and T4. Quantification of TSH is significant to differentiate primary (thyroid) from secondary (pituitary) and tertiary (hypothalamus) hypothyroidism. In primary hypothyroidism, TSH levels are significantly elevated, while in secondary and tertiary hypothyroidism, TSH levels are low.

- TSH levels During Pregnancy :**
- First Trimester : 0.1 to 2.5 µIU/mL
 - Second Trimester : 0.2 to 3.0 µIU/mL
 - Third trimester : 0.3 to 3.0 µIU/mL

Reference : Carl A. Burtis, Edward R. Ashwood, David E. Bruns. Tietz Textbook of Clinical Chemistry and Molecular Diagnostics. 5th Edition. Philadelphia: WB Saunders, 2012:2170

----- End Of Report -----

This is an electronically authenticated report. "Please verify the authenticity of this report by scanning the QR code to ensure data integrity."

Test done from collected sample.

Printed On: 17-Apr-2024 14:25

We are open 24 x 7 & 365 days

Dr. Rakesh Shah
(Reg : G-9313)
LLP Identification Number: AAN-8932
Page 1 of 1



Examination by Physician

Name: KOMAL WADHWANI

Reg. No: 20240400453

Age/ Sex: 36/FEMALE

DOE: 17/04/2024

Physical Examination

Height: 163 cm Weight: 86 kg BMI: 32.36

Temperature: N Pulse: 74 BP: 114/76 SPO2 - 98%

Chief Complaints:

no any complaints

Past History:

KLHD thyroid x (9) 1/2 year
(50 mg thyroxine)

Examination:

General Examination:

NAD

Systemic Examination:

NAD

Investigation:

RBS (2)

ECG normal (1)

Others _____

Advice:

- weight reduction
T. thyroxine 100mg BDF

Signature _____



Fwd: Appointment Cancellation Intimation ,Package Code-PKG10000475

1 message

ravinder kumar <ravinder.nov@gmail.com>
To: recpsavita@gmail.com

Wed, Apr 17, 2024 at 8:39 AM

----- Forwarded message -----

From: **Komal Wadhvani** <komalwadhvani7@gmail.com>
Date: Sat, 30 Mar, 2024, 16:19
Subject: Fwd: Appointment Cancellation Intimation ,Package Code-PKG10000475
To: ravinder kumar <ravinder.nov@gmail.com>

----- Forwarded message -----

From: **Mediwheel** <wellness@mediwheel.in>
Date: Sat, 30 Mar, 2024, 4:16 pm
Subject: Appointment Cancellation Intimation ,Package Code-PKG10000475
To: <komalwadhvani7@gmail.com>
Cc: <customercare@mediwheel.in>



Mediwheel
...Your wellness partner

011-41195959

Dear **MR. RAVINDER,**

The following booking is cancelled

Booking Id : bobS19301
Hospital Package Name : Mediwheel Full Body Health Checkup Female Below 40
Patient Package Name : Mediwheel Full Body Health Checkup Female Below 40
Name of Diagnostic/Hospital : BHAILAL AMIN GENERAL HOSPITAL
Address of Diagnostic/Hospital- : Bhailal Amin Marg, Road, Gorwa, Vadodara, Gujarat
Appointment Date : 02-04-2024
Preferred Time : 8:30am
Booking Status : Booking cancelled

Member Information		
Booked Member Name	Age	Gender
Komal Wadhvani	36 year	Female

Thanks,
Mediwheel Team
Please Download Mediwheel App



You have received this mail because your e-mail ID is registered with **Arcofemi Healthcare Limited** This is a system-generated e-mail please don't reply to this message.