

675106  
34 Years

MRS ANURADHA DANTUGA  
Female

05-Apr-24 9:29:37 AM

TODA LIFELINE DIAGNOSTICS

Rate 78 . Sinus rhythm.....normal P axis, V-rate 50- 99

PR 128  
QRSD 79  
QT 362  
QTc 413

--AXIS--  
P 52  
QRS 82  
T 29

- NORMAL ECG -

12 Lead; Standard Placement

Unconfirmed Diagnosis

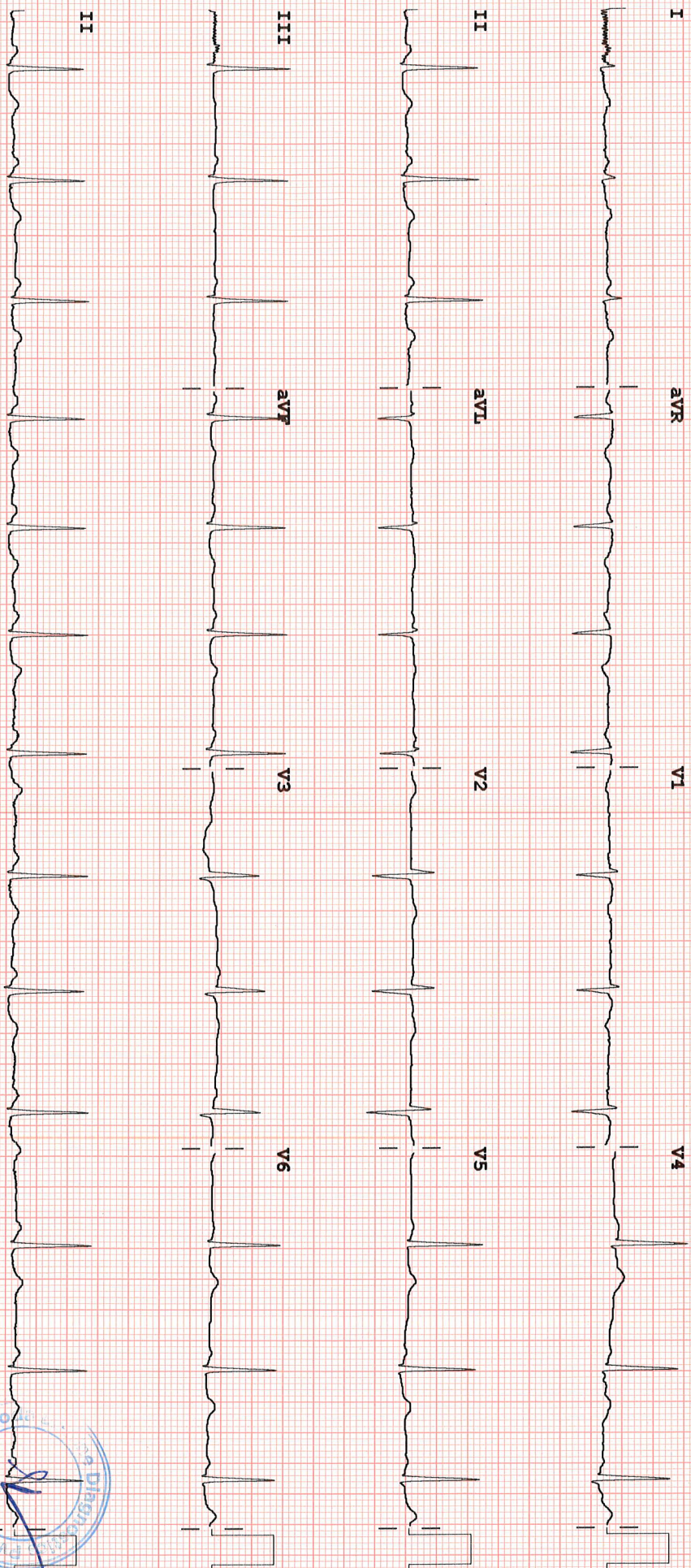

Device:

Speed: 25 mm/sec

Limb: 10 mm/mV

Chest: 10.0 mm/mV

F 50~ 0.15-100 Hz

100B CL

P?

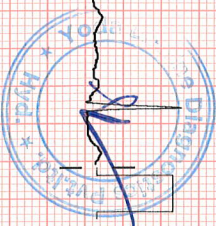

## EYE GLASS PRESCRIPTION

Name : MRS. Anuradha Danuga  
 Age : 34 Employee ID: 675106  
 Gender : F Date: 05/04/24

(unaided)  
PGP

6/18p	6/18
-------	------

Distance	SPH	CYL	AXIS	BCVA
OD	1.00	—		6/6p
OS	0.75	—		6/6p

Add

N	G
---	---

@ 38 cms

### LENS TYPE

- Single Vision Distance
- Single Vision Near
- Bifocal
- Progressive
- UV-Coating

Remarks: CV - Normal

  
Signature

Name : Mrs. Anuradha Danuja

Date : 05/04/24 Age : 34 Sex :  Male  Female

Address : Hyderabad

**Rx**

TEMP : .....

B.P : .....

PULSE : .....

Has come for general eye examination

no H/O DM and HTN

H/O PGP not brought

slit lamp examination

∴ o/d WNL 2 normal

∴ o/s WNL 2 normal

∴ c/v 2 normal



DEPARTMENT OF RADIOLOGY

Patient Name	Mrs. ANURADHA DANUGA	Visit ID	YOD675106	Barcode	11003920
Age / Gender	34 Y / FEMALE	UHID	YOD.0000651128	Collection Date	05-04-2024 08:51 AM
Ref Doctor	Dr. SELF	Client Name	MEDI WHEELS	Registration Date	05-04-2024 08:51 AM
Hospital Name		Client Code	YOD-DL-0021	Received Date	
Sample Type		Client Add	F-701, Lado Sarai, Mehrauli, New Delhi	Reported Date	05-04-2024 10:57 AM

X-RAY CHEST PA VIEW

**FINDINGS:**

Trachea is midline.  
Mediastinal outline, and cardiac silhouette are normal.  
Bilateral lung fields show normal vascular pattern with no focal lesion.  
Bilateral hila are normal in density.  
Bilateral costo-phrenic angles and domes of diaphragms are normal.  
The rib cage and visualized bones appear normal.

**IMPRESSION:**

- No significant abnormality detected.

\*\*\* End Of Report \*\*\*

Suggested clinical correlation & follow up



Approved by



Dr. ANNAREDDY SIVAKALA  
MBBS, DNB , CONSULTANT  
RADIOLOGIST

## DEPARTMENT OF RADIOLOGY

Patient Name	Mrs. ANURADHA DANUGA	Visit ID	YOD675106	Barcode	11003920
Age / Gender	34 Y / FEMALE	UHID	YOD.0000651128	Collection Date	05-04-2024 08:51 AM
Ref Doctor	Dr. SELF	Client Name	MEDI WHEELS	Registration Date	05-04-2024 08:51 AM
Hospital Name		Client Code	YOD-DL-0021	Received Date	
Sample Type		Client Add	F-701, Lado Sarai, Mehrauli, New Delhi	Reported Date	05-04-2024 11:21 AM

## ULTRASOUND WHOLE ABDOMEN &amp; PELVIS

**Clinical Details :** General check-up.

**LIVER:** Normal in size (127mm) and echo-texture. No focal lesion is seen. Intra hepatic biliary channels are not dilated. Visualized common bile duct & portal vein appears normal.

**GALL BLADDER:** Well distended. No evidence of calculi / wall thickening.

**PANCREAS:** Normal in size and echotexture. No ductal dilatation. No calcifications / calculi.

**SPLEEN:** Normal in size (77mm) and echotexture. No focal lesion is seen.

**RIGHT KIDNEY:** measures 96x37mm. Normal in size and echotexture. Cortico-medullary differentiation is well maintained. No focal lesion is seen. Collecting system does not show any dilatation or calculus.

**LEFT KIDNEY:** measures 90x42mm. Normal in size and echotexture. Cortico-medullary differentiation is well maintained. No focal lesion is seen. Collecting system does not show any dilatation or calculus.

**URINARY BLADDER:** Well distended. No evidence of calculi or wall thickening.

**UTERUS:** Anteverted, measures 70x58x37mm, normal in size. Myometrium shows normal echo-texture. No focal lesion is seen. Endometrial thickness is normal (9.1mm).

**OVARIES:** Both ovaries are normal in size & echotexture. No adnexal lesion seen.

No enlarged nodes are visualized. No retro-peritoneal lesion is identified. Great vessels appear normal.

No free fluid is seen in pelvis.

**IMPRESSION:**

- **No obvious sonographic abnormality detected.**

\*\*\* End Of Report \*\*\*

Suggested clinical correlation & follow up



Approved by

Dr. Prithvi Rani Gadadasu  
MD, CONSULTANT  
RADIOLOGIST



Yoda Diagnostics Pvt Ltd,

Door No: 6-3-862/A, Lal Bungalow add on, Ameerpet, Hyderabad - 500016 [helpdesk@yodalifeline.in](mailto:helpdesk@yodalifeline.in) 040-35353535

<b>Visit ID</b>	: YOD675106	UHID/MR No	: YOD.0000651128
<b>Patient Name</b>	: Mrs. ANURADHA DANUGA	Client Code	: YOD-DL-0021
Age/Gender	: 34 Y 0 M 0 D /F	Barcode No	: 11003920
DOB	:	Registration	: 05/Apr/2024 08:51AM
Ref Doctor	: SELF	Collected	: 05/Apr/2024 09:05AM
Client Name	: MEDI WHEELS	Received	: 05/Apr/2024 10:03AM
Client Add	: F-701, Lado Sarai, Mehravli, N	Reported	: 05/Apr/2024 10:57AM
Hospital Name	:		

**DEPARTMENT OF HAEMATOLOGY**

Test Name	Result	Unit	Biological Ref. Range	Method
-----------	--------	------	-----------------------	--------

**ESR (ERYTHROCYTE SEDIMENTATION RATE)**

**Sample Type : WHOLE BLOOD EDTA**

ERYTHROCYTE SEDIMENTATION RATE	<b>21</b>	mm/1st hr	0 - 15	Capillary Photometry
--------------------------------	-----------	-----------	--------	----------------------

**COMMENTS:**

ESR is an acute phase reactant which indicates presence and intensity of an inflammatory process. It is never diagnostic of a specific disease. It is used to monitor the course or response to treatment of certain diseases. Extremely high levels are found in cases of malignancy, hematologic diseases, collagen disorders and renal diseases.

Increased levels may indicate: Chronic renal failure (e.g., nephritis, nephrosis), malignant diseases (e.g., multiple myeloma, Hodgkin disease, advanced Carcinomas), bacterial infections (e.g., abdominal infections, acute pelvic inflammatory disease, syphilis, pneumonia), inflammatory diseases (e.g. temporal arteritis, polymyalgia rheumatic, rheumatoid arthritis, rheumatic fever, systemic lupus erythematosus [SLE]), necrotic diseases (e.g., acute myocardial infarction, necrotic tumor, gangrene of an extremity), diseases associated with increased proteins (e.g., hyperfibrinogenemia, macroglobulinemia), and severe anemias (e.g., iron deficiency or B12 deficiency).

Falsely decreased levels may indicate: Sickle cell anemia, spherocytosis, hypofibrinogenemia, or polycythemia vera.

Verified By :

M Thirumalesh Reddy



Approved By :

*A. Pranitha*

**DR PRANITHA ANAPINDI**  
MD , CONSULTANT PATHOLOGIST

<b>Visit ID</b>	: YOD675106	UHID/MR No	: YOD.0000651128
<b>Patient Name</b>	: Mrs. ANURADHA DANUGA	Client Code	: YOD-DL-0021
Age/Gender	: 34 Y 0 M 0 D /F	Barcode No	: 11003920
DOB	:	Registration	: 05/Apr/2024 08:51AM
Ref Doctor	: SELF	Collected	: 05/Apr/2024 09:05AM
Client Name	: MEDI WHEELS	Received	: 05/Apr/2024 10:03AM
Client Add	: F-701, Lado Sarai, Mehravli, N	Reported	: 05/Apr/2024 11:04AM
Hospital Name	:		

**DEPARTMENT OF HAEMATOLOGY**

Test Name	Result	Unit	Biological Ref. Range	Method
-----------	--------	------	-----------------------	--------

**BLOOD GROUP ABO & RH Typing**

**Sample Type : WHOLE BLOOD EDTA**

ABO	B			
Rh Typing	POSITIVE			

Method : Hemagglutination Tube method by forward and reverse grouping

**COMMENTS:**

The test will detect common blood grouping system A, B, O, AB and Rhesus (RhD). Unusual blood groups or rare subtypes will not be detected by this method. Further investigation by a blood transfusion laboratory, will be necessary to identify such groups.

Disclaimer: There is no trackable record of previous ABO & RH test for this patient in this lab. Please correlate with previous blood group findings. Advsiied cross matching before transfusion

Verified By :  
M Thirumalesh Reddy



Approved By :

*A. Pranitha*

**DR PRANITHA ANAPINDI**  
MD , CONSULTANT PATHOLOGIST

<b>Visit ID</b> : YOD675106	<b>UHID/MR No</b> : YOD.0000651128
<b>Patient Name</b> : Mrs. ANURADHA DANUGA	<b>Client Code</b> : YOD-DL-0021
<b>Age/Gender</b> : 34 Y 0 M 0 D /F	<b>Barcode No</b> : 11003920
<b>DOB</b> :	<b>Registration</b> : 05/Apr/2024 08:51AM
<b>Ref Doctor</b> : SELF	<b>Collected</b> : 05/Apr/2024 09:05AM
<b>Client Name</b> : MEDI WHEELS	<b>Received</b> : 05/Apr/2024 10:03AM
<b>Client Add</b> : F-701, Lado Sarai, Mehravli, N	<b>Reported</b> : 05/Apr/2024 10:57AM
<b>Hospital Name</b> :	

**DEPARTMENT OF HAEMATOLOGY**

Test Name	Result	Unit	Biological Ref. Range	Method
-----------	--------	------	-----------------------	--------

**CBC (COMPLETE BLOOD COUNT)**

**Sample Type : WHOLE BLOOD EDTA**

HAEMOGLOBIN (HB)	13.1	g/dl	12.0 - 15.0	Cyanide-free SLS method
RBC COUNT (RED BLOOD CELL COUNT)	4.71	million/cmm	3.80 - 4.80	Impedance
PCV/HAEMATOCRIT	41.1	%	36.0 - 46.0	RBC pulse height detection
MCV	87.4	fL	83 - 101	Automated/Calculated
MCH	27.8	pg	27 - 32	Automated/Calculated
MCHC	31.8	g/dl	31.5 - 34.5	Automated/Calculated
RDW - CV	13.9	%	11.0-16.0	Automated Calculated
RDW - SD	43.2	fl	35.0-56.0	Calculated
MPV	9.5	fL	6.5 - 10.0	Calculated
PDW	15.8	fL	8.30-25.00	Calculated
PCT	0.275	%	0.15-0.62	Calculated
TOTAL LEUCOCYTE COUNT	5,570	cells/ml	4000 - 11000	Flow Cytometry
<b>DLC (by Flow cytometry/Microscopy)</b>				
NEUTROPHIL	63.4	%	40 - 80	Impedance
LYMPHOCYTE	28.5	%	20 - 40	Impedance
EOSINOPHIL	2.7	%	01 - 06	Impedance
MONOCYTE	5.1	%	02 - 10	Impedance
BASOPHIL	0.3	%	0 - 1	Impedance
PLATELET COUNT	2.86	Lakhs/cumm	1.50 - 4.10	Impedance

Verified By :

M Thirumalesh Reddy



Approved By :

*A. Pranitha*

**DR PRANITHA ANAPINDI**  
MD , CONSULTANT PATHOLOGIST



<b>Visit ID</b>	: YOD675106	<b>UHID/MR No</b>	: YOD.0000651128
<b>Patient Name</b>	: Mrs. ANURADHA DANUGA	<b>Client Code</b>	: YOD-DL-0021
<b>Age/Gender</b>	: 34 Y 0 M 0 D /F	<b>Barcode No</b>	: 11003920
<b>DOB</b>	:	<b>Registration</b>	: 05/Apr/2024 08:51AM
<b>Ref Doctor</b>	: SELF	<b>Collected</b>	: 05/Apr/2024 09:05AM
<b>Client Name</b>	: MEDI WHEELS	<b>Received</b>	: 05/Apr/2024 10:07AM
<b>Client Add</b>	: F-701, Lado Sarai, Mehravli, N	<b>Reported</b>	: 05/Apr/2024 11:29AM
<b>Hospital Name</b>	:		

**DEPARTMENT OF BIOCHEMISTRY**

Test Name	Result	Unit	Biological Ref. Range	Method
-----------	--------	------	-----------------------	--------

**THYROID PROFILE (T3,T4,TSH)**

**Sample Type : SERUM**

T3	1.16	ng/ml	0.60 - 1.78	CLIA
T4	13.15	ug/dl	4.82-15.65	CLIA
TSH	3.19	uIU/mL	0.30 - 5.60	CLIA

**INTERPRETATION:**

1. Serum T3, T4 and TSH are the measurements form three components of thyroid screening panel and are useful in diagnosing various disorders of thyroid gland function.
2. Primary hyperthyroidism is accompanied by elevated serum T3 and T4 values along with depressed TSH levels.
3. Primary hypothyroidism is accompanied by depressed serum T3 and T4 values and elevated serum TSH levels.
4. Normal T4 levels accompanied by high T3 levels are seen in patients with T3 thyrotoxicosis. Slightly elevated T3 levels may be found in pregnancy and in estrogen therapy while depressed levels may be encountered in severe illness, malnutrition, renal failure and during therapy with drugs like propranolol and propylthiouracil.
5. Although elevated TSH levels are nearly always indicative of primary hypothyroidism, rarely they can result from TSH secreting pituitary tumors (secondary hyperthyroidism).
6. Low levels of Thyroid hormones (T3, T4 & FT3, FT4) are seen in cases of primary, secondary and tertiary hypothyroidism and sometimes in non-thyroidal illness also.
7. Increased levels are found in Grave's disease, hyperthyroidism and thyroid hormone resistance.
8. TSH levels are raised in primary hypothyroidism and are low in hyperthyroidism and secondary hypothyroidism.
9. REFERENCE RANGE :

PREGNANCY	TSH in uIU/ mL
1st Trimester	0.60 - 3.40
2nd Trimester	0.37 - 3.60
3rd Trimester	0.38 - 4.04

(References range recommended by the American Thyroid Association)

Comments:

1. During pregnancy, Free thyroid profile (FT3, FT4 & TSH) is recommended.
2. TSH levels are subject to circadian variation, reaches peak levels between 2-4 AM and at a minimum between 6-10 PM. The variation of the day has influence on the measured serum TSH concentrations.

Verified By :

M Thirumalesh Reddy



Approved By :

*S.K. Deepthi*  
**Dr. S.K. DEEPTHI**  
 FFM, FDM  
 MD BIOCHEMISTRY

<b>Visit ID</b> : YOD675106	<b>UHID/MR No</b> : YOD.0000651128
<b>Patient Name</b> : Mrs. ANURADHA DANUGA	<b>Client Code</b> : YOD-DL-0021
<b>Age/Gender</b> : 34 Y 0 M 0 D /F	<b>Barcode No</b> : 11003920
<b>DOB</b> :	<b>Registration</b> : 05/Apr/2024 08:51AM
<b>Ref Doctor</b> : SELF	<b>Collected</b> : 05/Apr/2024 09:05AM
<b>Client Name</b> : MEDI WHEELS	<b>Received</b> : 05/Apr/2024 10:07AM
<b>Client Add</b> : F-701, Lado Sarai, Mehravli, N	<b>Reported</b> : 05/Apr/2024 11:29AM
<b>Hospital Name</b> :	

**DEPARTMENT OF BIOCHEMISTRY**

Test Name	Result	Unit	Biological Ref. Range	Method
-----------	--------	------	-----------------------	--------

**LIVER FUNCTION TEST(LFT)**

**Sample Type : SERUM**

TOTAL BILIRUBIN	0.75	mg/dl	0.3 - 1.2	JENDRASSIK & GROFF
CONJUGATED BILIRUBIN	0.11	mg/dl	0 - 0.2	DPD
UNCONJUGATED BILIRUBIN	0.64	mg/dl		Calculated
AST (S.G.O.T)	20	U/L	< 35	KINETIC WITHOUT P5P-IFCC
ALT (S.G.P.T)	13	U/L	< 35	KINETIC WITHOUT P5P-IFCC
ALKALINE PHOSPHATASE	75	U/L	30 - 120	IFCC-AMP BUFFER
TOTAL PROTEINS	7.5	gm/dl	6.6 - 8.3	Biuret
ALBUMIN	4.4	gm/dl	3.5 - 5.2	BCG
GLOBULIN	3.1	gm/dl	2.0 - 3.5	Calculated
A/G RATIO	1.42			Calculated

Verified By :  
M Thirumalesh Reddy



Approved By :

*S.K. Deepthi*  
**Dr. S.K. DEEPTHI**  
FFM, FDM  
MD BIOCHEMISTRY

<b>Visit ID</b>	: YOD675106	<b>UHID/MR No</b>	: YOD.0000651128
<b>Patient Name</b>	: Mrs. ANURADHA DANUGA	<b>Client Code</b>	: YOD-DL-0021
<b>Age/Gender</b>	: 34 Y 0 M 0 D /F	<b>Barcode No</b>	: 11003920
<b>DOB</b>	:	<b>Registration</b>	: 05/Apr/2024 08:51AM
<b>Ref Doctor</b>	: SELF	<b>Collected</b>	: 05/Apr/2024 09:05AM
<b>Client Name</b>	: MEDI WHEELS	<b>Received</b>	: 05/Apr/2024 10:07AM
<b>Client Add</b>	: F-701, Lado Sarai, Mehravli, N	<b>Reported</b>	: 05/Apr/2024 11:29AM
<b>Hospital Name</b>	:		

**DEPARTMENT OF BIOCHEMISTRY**

Test Name	Result	Unit	Biological Ref. Range	Method
-----------	--------	------	-----------------------	--------

Verified By :

M Thirumalesh Reddy



Approved By :

*S.K. Deepthi*  
**Dr. S.K. DEEPTHI**  
 FFM, FDM  
 MD BIOCHEMISTRY

<b>Visit ID</b> : YOD675106	<b>UHID/MR No</b> : YOD.0000651128
<b>Patient Name</b> : Mrs. ANURADHA DANUGA	<b>Client Code</b> : YOD-DL-0021
<b>Age/Gender</b> : 34 Y 0 M 0 D /F	<b>Barcode No</b> : 11003920
<b>DOB</b> :	<b>Registration</b> : 05/Apr/2024 08:51AM
<b>Ref Doctor</b> : SELF	<b>Collected</b> : 05/Apr/2024 09:05AM
<b>Client Name</b> : MEDI WHEELS	<b>Received</b> : 05/Apr/2024 10:07AM
<b>Client Add</b> : F-701, Lado Sarai, Mehravli, N	<b>Reported</b> : 05/Apr/2024 11:29AM
<b>Hospital Name</b> :	

**DEPARTMENT OF BIOCHEMISTRY**

Test Name	Result	Unit	Biological Ref. Range	Method
-----------	--------	------	-----------------------	--------

**LIPID PROFILE**

**Sample Type : SERUM**

TOTAL CHOLESTEROL	169	mg/dl	Refere Table Below	Cholesterol oxidase/peroxidase
H D L CHOLESTEROL	51	mg/dl	> 40	Enzymatic/ Immunoinhibiton
L D L CHOLESTEROL	99.8	mg/dl	Refere Table Below	Enzymatic Selective Protein
TRIGLYCERIDES	91	mg/dl	Optimal < 150 Borderline High 150 - 199 High 200 - 499 Very High >= 500	GPO
VLDL	18.2	mg/dl	< 35	Calculated
T. CHOLESTEROL/ HDL RATIO	3.31		Refere Table Below	Calculated
TRIGLYCEIDES/ HDL RATIO	1.78	Ratio	< 2.0	Calculated
NON HDL CHOLESTEROL	118	mg/dl	< 130	Calculated

**Interpretation**

NATIONAL CHOLESTEROL EDUCATION PROGRAMME (NCEP)	TOTAL CHOLESTEROL	TRI GLYCERIDE	LDL CHOLESTEROL	NON HDL CHOLESTEROL
Optimal	<200	<150	<100	<130
Above Optimal	-	-	100-129	130 - 159
Borderline High	200-239	150-199	130-159	160 - 189
High	>=240	200-499	160-189	190 - 219
Very High	-	>=500	>=190	>=220

REMARKS	Cholesterol : HDL Ratio
Low risk	3.3-4.4
Average risk	4.5-7.1
Moderate risk	7.2-11.0
High risk	>11.0

- Note:
- Measurements in the same patient can show physiological & analytical variations. Three serial samples 1 week apart are recommended for Total Cholesterol, Triglycerides, HDL & LDL Cholesterol
  - NLA-2014 identifies Non HDL Cholesterol (an indicator of all atherogenic lipoproteins such as LDL, VLDL, IDL, Lp(a), Chylomicron remnants) along with LDL-cholesterol as co-primary target for cholesterol lowering therapy. Note that major risk factors can modify treatment goals for LDL & Non HDL.
  - Apolipoprotein B is an optional, secondary lipid target for treatment once LDL & Non HDL goals have been achieved
  - Additional testing for Apolipoprotein B, hsCRP, Lp(a) & LP-PLA2 should be considered among patients with moderate risk for ASCVD for risk refinement

Verified By :

M Thirumalesh Reddy



Approved By :

  
**Dr. S.K. DEEPTHI**  
 FFM, FDM  
 MD BIOCHEMISTRY

<b>Visit ID</b>	: YOD675106	UHID/MR No	: YOD.0000651128
<b>Patient Name</b>	: Mrs. ANURADHA DANUGA	Client Code	: YOD-DL-0021
Age/Gender	: 34 Y 0 M 0 D /F	Barcode No	: 11003920
DOB	:	Registration	: 05/Apr/2024 08:51AM
Ref Doctor	: SELF	Collected	: 05/Apr/2024 09:05AM
Client Name	: MEDI WHEELS	Received	: 05/Apr/2024 10:07AM
Client Add	: F-701, Lado Sarai, Mehravli, N	Reported	: 05/Apr/2024 11:29AM
Hospital Name	:		

**DEPARTMENT OF BIOCHEMISTRY**

Test Name	Result	Unit	Biological Ref. Range	Method
-----------	--------	------	-----------------------	--------

Verified By :

M Thirumalesh Reddy



Approved By :

*S.K. Deepthi*  
**Dr. S.K. DEEPTHI**  
 FFM, FDM  
 MD BIOCHEMISTRY

<b>Visit ID</b>	: YOD675106	UHID/MR No	: YOD.0000651128
<b>Patient Name</b>	: Mrs. ANURADHA DANUGA	Client Code	: YOD-DL-0021
Age/Gender	: 34 Y 0 M 0 D /F	Barcode No	: 11003920
DOB	:	Registration	: 05/Apr/2024 08:51AM
Ref Doctor	: SELF	Collected	: 05/Apr/2024 09:05AM
Client Name	: MEDI WHEELS	Received	: 05/Apr/2024 10:07AM
Client Add	: F-701, Lado Sarai, Mehravli, N	Reported	: 05/Apr/2024 11:26AM
Hospital Name	:		

**DEPARTMENT OF BIOCHEMISTRY**

Test Name	Result	Unit	Biological Ref. Range	Method
-----------	--------	------	-----------------------	--------

**HBA1C**

**Sample Type : WHOLE BLOOD EDTA**

HBA1c RESULT	5.8	%	Normal Glucose tolerance (non-diabetic): <5.7% Pre-diabetic: 5.7-6.4% Diabetic Mellitus: >6.5%	HPLC
ESTIMATED AVG. GLUCOSE	120	mg/dl		

Note:  
 1. Since HbA1c reflects long term fluctuations in the blood glucose concentration, a diabetic patient who is recently under good control may still have a high concentration of HbA1c. Converse is true for a diabetic previously under good control but now poorly controlled .  
 2. Target goals of < 7.0 % may be beneficial in patients with short duration of diabetes, long life expectancy and no significant cardiovascular disease. In patients with significant complications of diabetes, limited life expectancy or extensive co-morbid conditions, targeting a goal of < 7.0 % may not be appropriate.  
 HbA1c provides an index of average blood glucose levels over the past 8 - 12 weeks and is a much better indicator of long term glycemic control .

Verified By :  
M Thirumalesh Reddy



Approved By :

*S.K. Deepthi*  
**Dr. S.K. DEEPTHI**  
 FFM, FDM  
 MD BIOCHEMISTRY

<b>Visit ID</b>	: YOD675106	UHID/MR No	: YOD.0000651128
<b>Patient Name</b>	: Mrs. ANURADHA DANUGA	Client Code	: YOD-DL-0021
Age/Gender	: 34 Y 0 M 0 D /F	Barcode No	: 11003920
DOB	:	Registration	: 05/Apr/2024 08:51AM
Ref Doctor	: SELF	Collected	: 05/Apr/2024 09:05AM
Client Name	: MEDI WHEELS	Received	: 05/Apr/2024 10:07AM
Client Add	: F-701, Lado Sarai, Mehravli, N	Reported	: 05/Apr/2024 11:29AM
Hospital Name	:		

**DEPARTMENT OF BIOCHEMISTRY**

Test Name	Result	Unit	Biological Ref. Range	Method
-----------	--------	------	-----------------------	--------

**BLOOD UREA NITROGEN (BUN)**

**Sample Type : Serum**

SERUM UREA	15	mg/dL	13 - 43	Urease GLDH
Blood Urea Nitrogen (BUN)	7.0	mg/dl	5 - 25	GLDH-UV

**Increased In:**

Impaired kidney function, Reduced renal blood flow {CHF, Salt and water depletion, (vomiting, diarrhea, diuresis, sweating), Shock}, Any obstruction of urinary tract, Increased protein catabolism, AMI, Stress

**Decreased In:**

Diuresis (e.g. with over hydration), Severe liver damage, Late pregnancy, Infancy, Malnutrition, Diet (e.g., low-protein and high-carbohydrate, IV feedings only), Inherited hyperammonemias (urea is virtually absent in blood)

**Limitations:**

Urea levels increase with age and protein content of the diet.

Verified By :

M Thirumalesh Reddy



Approved By :

*S.K. Deepthi*  
**Dr. S.K. DEEPTHI**  
 FFM, FDM  
 MD BIOCHEMISTRY

<b>Visit ID</b>	: YOD675106	UHID/MR No	: YOD.0000651128
<b>Patient Name</b>	: Mrs. ANURADHA DANUGA	Client Code	: YOD-DL-0021
Age/Gender	: 34 Y 0 M 0 D /F	Barcode No	: 11003920
DOB	:	Registration	: 05/Apr/2024 08:51AM
Ref Doctor	: SELF	Collected	: 05/Apr/2024 09:05AM
Client Name	: MEDI WHEELS	Received	: 05/Apr/2024 10:07AM
Client Add	: F-701, Lado Sarai, Mehravli, N	Reported	: 05/Apr/2024 10:53AM
Hospital Name	:		

**DEPARTMENT OF BIOCHEMISTRY**

Test Name	Result	Unit	Biological Ref. Range	Method
-----------	--------	------	-----------------------	--------

**FBS (GLUCOSE FASTING)**

**Sample Type : FLOURIDE PLASMA**

FASTING PLASMA GLUCOSE	98	mg/dl	70 - 100	HEXOKINASE
------------------------	----	-------	----------	------------

**INTERPRETATION:**

Increased In

- Diabetes Mellitus
- Stress (e.g., emotion, burns, shock, anesthesia)
- Acute pancreatitis
- Chronic pancreatitis
- Wernicke encephalopathy (vitamin B1 deficiency)
- Effect of drugs (e.g. corticosteroids, estrogens, alcohol, phenytoin, thiazides)

Decreased In

- Pancreatic disorders
- Extrapancreatic tumors
- Endocrine disorders
- Malnutrition
- Hypothalamic lesions
- Alcoholism
- Endocrine disorders

Verified By :

M Thirumalesh Reddy



Approved By :

*Suryadeep Pratap*  
**SURYADEEP PRATAP**  
 Senior Biochemist



<b>Visit ID</b>	: YOD675106	UHID/MR No	: YOD.0000651128
<b>Patient Name</b>	: Mrs. ANURADHA DANUGA	Client Code	: YOD-DL-0021
Age/Gender	: 34 Y 0 M 0 D /F	Barcode No	: 11003920
DOB	:	Registration	: 05/Apr/2024 08:51AM
Ref Doctor	: SELF	Collected	: 05/Apr/2024 11:55AM
Client Name	: MEDI WHEELS	Received	: 05/Apr/2024 12:59PM
Client Add	: F-701, Lado Sarai, Mehravli, N	Reported	: 05/Apr/2024 01:31PM
Hospital Name	:		

**DEPARTMENT OF BIOCHEMISTRY**

Test Name	Result	Unit	Biological Ref. Range	Method
-----------	--------	------	-----------------------	--------

**PPBS (POST PRANDIAL GLUCOSE)**

**Sample Type : FLOURIDE PLASMA**

POST PRANDIAL PLASMA GLUCOSE	104	mg/dl	<140	HEXOKINASE
------------------------------	-----	-------	------	------------

INTERPRETATION:

Increased In

- Diabetes Mellitus
- Stress (e.g., emotion, burns, shock, anesthesia)
- Acute pancreatitis
- Chronic pancreatitis
- Wernicke encephalopathy (vitamin B1 deficiency)
- Effect of drugs (e.g. corticosteroids, estrogens, alcohol, phenytoin, thiazides)

Decreased In

- Pancreatic disorders
- Extrapancreatic tumors
- Endocrine disorders
- Malnutrition
- Hypothalamic lesions
- Alcoholism
- Endocrine disorders

Verified By :

M Thirumalesh Reddy



Approved By :

*Suryadeep Pratap*  
**SURYADEEP PRATAP**  
 Senior Biochemist

<b>Visit ID</b> : YOD675106	<b>UHID/MR No</b> : YOD.0000651128
<b>Patient Name</b> : Mrs. ANURADHA DANUGA	<b>Client Code</b> : YOD-DL-0021
<b>Age/Gender</b> : 34 Y 0 M 0 D /F	<b>Barcode No</b> : 11003920
<b>DOB</b> :	<b>Registration</b> : 05/Apr/2024 08:51AM
<b>Ref Doctor</b> : SELF	<b>Collected</b> : 05/Apr/2024 09:05AM
<b>Client Name</b> : MEDI WHEELS	<b>Received</b> : 05/Apr/2024 10:07AM
<b>Client Add</b> : F-701, Lado Sarai, Mehravli, N	<b>Reported</b> : 05/Apr/2024 11:29AM
<b>Hospital Name</b> :	

**DEPARTMENT OF BIOCHEMISTRY**

Test Name	Result	Unit	Biological Ref. Range	Method
-----------	--------	------	-----------------------	--------

**SERUM CREATININE**

**Sample Type : SERUM**

SERUM CREATININE	0.69	mg/dl	0.60 - 1.10	KINETIC-JAFFE
------------------	------	-------	-------------	---------------

Increased In:

- Diet: ingestion of creatinine (roast meat), Muscle disease: gigantism, acromegaly,
- Impaired kidney function.

Decreased In:

- Pregnancy: Normal value is 0.4-0.6 mg/dL. A value >0.8 mg/dL is abnormal and should alert the clinician to further diagnostic evaluation.
- Creatinine secretion is inhibited by certain drugs (e.g., cimetidine, trimethoprim).

Verified By :

M Thirumalesh Reddy



Approved By :

*S.K. Deepthi*  
**Dr. S.K. DEEPTHI**  
 FFM, FDM  
 MD BIOCHEMISTRY

<b>Visit ID</b>	: YOD675106	UHID/MR No	: YOD.0000651128
<b>Patient Name</b>	: Mrs. ANURADHA DANUGA	Client Code	: YOD-DL-0021
Age/Gender	: 34 Y 0 M 0 D /F	Barcode No	: 11003920
DOB	:	Registration	: 05/Apr/2024 08:51AM
Ref Doctor	: SELF	Collected	: 05/Apr/2024 09:05AM
Client Name	: MEDI WHEELS	Received	: 05/Apr/2024 10:07AM
Client Add	: F-701, Lado Sarai, Mehravli, N	Reported	: 05/Apr/2024 11:29AM
Hospital Name	:		

**DEPARTMENT OF BIOCHEMISTRY**

Test Name	Result	Unit	Biological Ref. Range	Method
-----------	--------	------	-----------------------	--------

**GGT (GAMMA GLUTAMYL TRANSPEPTIDASE)**

**Sample Type : SERUM**

GGT	15	U/L	0 - 55.0	KINETIC-IFCC
-----	----	-----	----------	--------------

**INTERPRETATION:**

GGT functions in the body as a transport molecule, helping to move other molecules around the body. It plays a significant role in helping the liver metabolize drugs and other toxins. Increased GGT include overuse of alcohol, chronic viral hepatitis, lack of blood flow to the liver, liver tumor, cirrhosis, or scarred liver, overuse of certain drugs or other toxins, heart failure, diabetes, pancreatitis, fatty liver disease.

Verified By :  
M Thirumalesh Reddy



Approved By :

*S.K. Deepthi*  
**Dr. S.K. DEEPTHI**  
FFM, FDM  
MD BIOCHEMISTRY

<b>Visit ID</b>	: YOD675106	UHID/MR No	: YOD.0000651128
<b>Patient Name</b>	: Mrs. ANURADHA DANUGA	Client Code	: YOD-DL-0021
Age/Gender	: 34 Y 0 M 0 D /F	Barcode No	: 11003920
DOB	:	Registration	: 05/Apr/2024 08:51AM
Ref Doctor	: SELF	Collected	: 05/Apr/2024 09:05AM
Client Name	: MEDI WHEELS	Received	: 05/Apr/2024 10:07AM
Client Add	: F-701, Lado Sarai, Mehravli, N	Reported	: 05/Apr/2024 11:29AM
Hospital Name	:		

**DEPARTMENT OF BIOCHEMISTRY**

Test Name	Result	Unit	Biological Ref. Range	Method
-----------	--------	------	-----------------------	--------

**URIC ACID -SERUM**

**Sample Type : SERUM**

SERUM URIC ACID	5.2	mg/dl	2.6 - 6.0	URICASE - PAP
-----------------	-----	-------	-----------	---------------

**Interpretation**

Uric acid is the final product of purine metabolism in the human organism. Uric acid measurements are used in the diagnosis and treatment of numerous renal and metabolic disorders, including renal failure, gout, leukemia, psoriasis, starvation or other wasting conditions, and of patients receiving cytotoxic drugs.

Verified By :  
M Thirumalesh Reddy



Approved By :

*S.K. Deepthi*  
**Dr. S.K. DEEPTHI**  
FFM, FDM  
MD BIOCHEMISTRY

<b>Visit ID</b>	: YOD675106	UHID/MR No	: YOD.0000651128
<b>Patient Name</b>	: Mrs. ANURADHA DANUGA	Client Code	: YOD-DL-0021
Age/Gender	: 34 Y 0 M 0 D /F	Barcode No	: 11003920
DOB	:	Registration	: 05/Apr/2024 08:51AM
Ref Doctor	: SELF	Collected	: 05/Apr/2024 09:05AM
Client Name	: MEDI WHEELS	Received	: 05/Apr/2024 10:07AM
Client Add	: F-701, Lado Sarai, Mehravli, N	Reported	: 05/Apr/2024 11:29AM
Hospital Name	:		

**DEPARTMENT OF BIOCHEMISTRY**

Test Name	Result	Unit	Biological Ref. Range	Method
-----------	--------	------	-----------------------	--------

**BUN/CREATININE RATIO**

<b>Sample Type : SERUM</b>				
Blood Urea Nitrogen (BUN)	7.0	mg/dl	5 - 25	GLDH-UV
SERUM CREATININE	0.69	mg/dl	0.60 - 1.10	KINETIC-JAFFE
BUN/CREATININE RATIO	10.10	Ratio	6 - 25	Calculated

Verified By :  
M Thirumalesh Reddy



Approved By :

  
**Dr. S.K. DEEPTHI**  
 FFM, FDM  
 MD BIOCHEMISTRY

Visit ID	: YOD675106	UHID/MR No	: YOD.0000651128
Patient Name	: Mrs. ANURADHA DANUGA	Client Code	: YOD-DL-0021
Age/Gender	: 34 Y 0 M 0 D /F	Barcode No	: 11003920
DOB	:	Registration	: 05/Apr/2024 08:51AM
Ref Doctor	: SELF	Collected	: 05/Apr/2024 08:51AM
Client Name	: MEDI WHEELS	Received	:
Client Add	: F-701, Lado Sarai, Mehravli, N	Reported	: 05/Apr/2024 12:22PM
Hospital Name	:		

DEPARTMENT OF RADIOLOGY

2D ECHO DOPPLER STUDY

MITRAL VALVE : Normal  
AORTIC VALVE : Normal  
TRICUSPID VALVE : Normal  
PULMONARY VALVE : Normal  
RIGHT ATRIUM : Normal  
RIGHT VENTRICLE : Normal  
LEFT ATRIUM : 2.9 cms  
LEFT VENTRICLE :  
EDD : 3.8 cm IVS(d) : 1.0 cm LVEF : 68 %  
ESD : 2.1 cm PW (d) : 1.0 cm FS : 34 %  
No RWMA  
IAS : Intact  
IVS : Intact  
AORTA : 2.4cms  
PULMONARY ARTERY : Normal  
PERICARDIUM : Normal  
IVS/ SVC/ CS : Normal

Verified By :  
M Thirumalesh Reddy



Approved By :

  
Dr. D. Madhav Kumar  
PGDDRM (U.K.)  
MBBS, PGDCC (Dip. Cardiology)  
Cardiologist

<b>Visit ID</b>	: YOD675106	<b>UHID/MR No</b>	: YOD.0000651128
<b>Patient Name</b>	: Mrs. ANURADHA DANUGA	<b>Client Code</b>	: YOD-DL-0021
<b>Age/Gender</b>	: 34 Y 0 M 0 D /F	<b>Barcode No</b>	: 11003920
<b>DOB</b>	:	<b>Registration</b>	: 05/Apr/2024 08:51AM
<b>Ref Doctor</b>	: SELF	<b>Collected</b>	: 05/Apr/2024 08:51AM
<b>Client Name</b>	: MEDI WHEELS	<b>Received</b>	:
<b>Client Add</b>	: F-701, Lado Sarai, Mehravli, N	<b>Reported</b>	: 05/Apr/2024 12:22PM
<b>Hospital Name</b>	:		

**DEPARTMENT OF RADIOLOGY**

PULMONARY VEINS : Normal

INTRA CARDIAC MASSES : No

DOPPLER STUDY :

MITRAL FLOW : E 0.6 m/sec, A 0.5 m/sec.

AORTIC FLOW : 1.0m/sec

PULMONARY FLOW : 0.8m/sec

TRICUSPID FLOW : TRJV :1.6 m/sec, RVSP 20 mmHg

COLOUR FLOW MAPPING: TRIVIAL TRIMPRESSION :

- \* NO RWMA OF LV
- \* NORMAL LV SYSTOLIC FUNCTION
- \* NORMAL LV FILLING PATTERN
- \* TRIVIAL TR
- \* NO PE / CLOT / PAH

Verified By :

M Thirumalesh Reddy



Approved By :

  
Dr.D.Madhav Kumar  
PGDDRM (U.K.)  
MBBS, PGDCC (Dip. Cardiology)  
Cardiologist

<b>Visit ID</b>	: YOD675106	<b>UHID/MR No</b>	: YOD.0000651128
<b>Patient Name</b>	: Mrs. ANURADHA DANUGA	<b>Client Code</b>	: YOD-DL-0021
<b>Age/Gender</b>	: 34 Y 0 M 0 D /F	<b>Barcode No</b>	: 11003920
<b>DOB</b>	:	<b>Registration</b>	: 05/Apr/2024 08:51AM
<b>Ref Doctor</b>	: SELF	<b>Collected</b>	: 05/Apr/2024 09:05AM
<b>Client Name</b>	: MEDI WHEELS	<b>Received</b>	: 05/Apr/2024 10:05AM
<b>Client Add</b>	: F-701, Lado Sarai, Mehravli, N	<b>Reported</b>	: 05/Apr/2024 11:40AM
<b>Hospital Name</b>	:		

**DEPARTMENT OF CLINICAL PATHOLOGY**

Test Name	Result	Unit	Biological Ref. Range	Method
-----------	--------	------	-----------------------	--------

**CUE (COMPLETE URINE EXAMINATION)**

<b>Sample Type : SPOT URINE</b>				
<b>PHYSICAL EXAMINATION</b>				
TOTAL VOLUME	20	ml		
COLOUR	Pale yellow			
APPEARANCE	Clear			
SPECIFIC GRAVITY	1.004		1.003 - 1.035	Bromothymol Blue
<b>CHEMICAL EXAMINATION</b>				
pH	6.5		4.6 - 8.0	Double Indicator
PROTEIN	Negative		NEGATIVE	Protein - error of Indicators
GLUCOSE(U)	Negative		NEGATIVE	Glucose Oxidase
UROBILINOGEN	0.1	mg/dl	< 1.0	Ehrlichs Reaction
KETONE BODIES	Negative		NEGATIVE	Nitroprasside
BILIRUBIN - TOTAL	Negative		Negative	Azocoupling Reaction
BLOOD	Negative		NEGATIVE	Tetramethylbenzidine
LEUCOCYTE	Negative		Negative	Azocoupling reaction
NITRITE	Negative		NEGATIVE	Diazotization Reaction
<b>MICROSCOPIC EXAMINATION</b>				
PUS CELLS	2-3	cells/HPF	0-5	
EPITHELIAL CELLS	1-2	/hpf	0 - 5	
RBCs	Nil	Cells/HPF	Nil	
CRYSTALS	Nil	Nil	Nil	
CASTS	Nil	/HPF	Nil	
BUDDING YEAST	Nil		Nil	
BACTERIA	Nil		Nil	
OTHER	Nil			

Verified By :  
M Thirumalesh Reddy



Approved By :

*A. Pranitha*

**DR PRANITHA ANAPINDI**  
MD , CONSULTANT PATHOLOGIST



<b>Visit ID</b>	: YOD675106	UHID/MR No	: YOD.0000651128
<b>Patient Name</b>	: Mrs. ANURADHA DANUGA	Client Code	: YOD-DL-0021
Age/Gender	: 34 Y 0 M 0 D /F	Barcode No	: 11003920
DOB	:	Registration	: 05/Apr/2024 08:51AM
Ref Doctor	: SELF	Collected	: 05/Apr/2024 11:51AM
Client Name	: MEDI WHEELS	Received	: 05/Apr/2024 01:10PM
Client Add	: F-701, Lado Sarai, Mehravli, N	Reported	: 05/Apr/2024 05:24PM
Hospital Name	:		

**DEPARTMENT OF CYTOPATHOLOGY**

**PAP SMEAR - CONVENTIONAL**

Lab Ref. No. : P 1568/ 24

Clinical details : For screening.

Specimen type : Conventional cytology(2 slides)

Specimen Adequacy : Satisfactory for evaluation without endocervical cells.

Microscopy noted. : Smear shows superficial and intermediate cells. Mild inflammation noted.

Organisms : Not present.

Interpretation : Negative for intraepithelial lesion / malignancy.

Note : Advised clinical correlation.

Reference : Bethesda system for reporting cervical cytology - 2014.

\*\*\* End Of Report \*\*\*

Verified By :  
M Thirumalesh Reddy



Approved By :

**Dr. VIKAS REDDY**  
Consultant Pathologist