

<b>Patient ID:</b>	NMU0050167	<b>Patient Name:</b>	AKSHITA BHARGAVA
<b>Age:</b>	33 Years	<b>Sex:</b>	F
<b>Accession Number:</b>	NMBC65329	<b>Modality:</b>	DX
<b>Referring Physician:</b>	DR.DMO	<b>Study:</b>	CHEST
<b>Study Date:</b>	06-Apr-2024		

**X RAY CHEST PA VIEW**

Both lungs are clear.

The frontal cardiac dimensions are normal.

The pleural spaces are clear.

Both hilar shadows are normal in position and density.

No diaphragmatic abnormality is seen.

The soft tissues and bony thorax are normal.

**Impression:**

**No significant abnormality is seen.**



**DR. SUYOG SANGALE**  
**MBBS DMRE**  
**CONSULTANT RADIOLOGIST**

<b>Patient ID:</b>	NMU0050167	<b>Patient Name:</b>	AKSHITA BHARGAVA
<b>Age:</b>	33 Years	<b>Sex:</b>	F
<b>Accession Number:</b>	NMBC65329	<b>Modality:</b>	US
<b>Referring Physician:</b>	DR.DMO	<b>Study:</b>	USG ABDOMEN WHOLE
<b>Study Date:</b>	06-Apr-2024	<b>Study Time:</b>	11:07:51

### USG WHOLE ABDOMEN (TAS)

LIVER is normal in size, normal in shape and shows bright echotexture. No evidence of any focal lesion. The portal vein appears normal & shows normal hepato-petal flow. No evidence of intra-hepatic biliary duct dilatation.

GALL BLADDER is not seen consistent with post operative status. CBD appears normal.

Visualised parts of head & body of PANCREAS appear normal.

SPLEEN is normal in size and echotexture. No focal lesion seen. Splenic vein is normal.

Both kidneys are normal in size, shape and echotexture with normal parenchymal reflectivity and maintained cortico-medullary differentiation. No hydronephrosis or calculi or mass seen.

URINARY BLADDER is adequately distended; no e/o wall thickening or mass or calculi seen. Post-void residue is not significant.

UTERUS is anteverted and is normal in size, shape and echotexture; No focal lesion seen. ET measures 6.3 mm.

Both ovaries are normal in size, shape and position.

RIGHT OVARY Vol: 9-10 ml.

LEFT OVARY Vol: 8-9 ml. A 1.2 x 0.8 cm sized dermoid cyst is seen in left ovary.

Visualised bowel loops appear normal. There is no free fluid seen.

*NB:- This scan does not rule out all pathologies related to bowel and appendix.*

### **IMPRESSION** –

- **Grade I fatty liver.**
- **Left ovarian dermoid cyst.**

THIS REPORT IS NOT TO BE USED FOR MEDICOLEGAL PURPOSE. THE CONTENTS OF THIS REPORT REQUIRE CLINICAL CO-RELATION BEFORE ANY APPLICATION.



**Dr. Ashwin Y.**  
M.D. (Radio-Diagnosis)



**MEDICOVER**  
HOSPITALS

NAVI MUMBAI

## 2D ECHO CARDIOGRAPHY WITH COLOR DOPPLER

<i>Name</i> : Mrs. Akshita Bhargava	Date:-06/04/2024
<i>Age / Sex</i> : 33 Yrs / Female	UMR No. 0050167
<i>Referred By</i> : Health check up	

### FINDINGS:

- No left ventricle regional wall motion abnormality.
- Normal left ventricle systolic function. LVEF = 60%.
- No left ventricle diastolic dysfunction.
- No mitral regurgitation.
- No aortic regurgitation. No aortic stenosis.
- Trivial tricuspid regurgitation. No pulmonary hypertension.  
PASP = 25 mm Hg.
- No left ventricle clot / vegetation/pericardial effusion.
- Intact IAS and IVS.
- Thinned IAS.
- Normal left atrium and left ventricle dimensions.
- Normal right atrium and right ventricle dimensions.
- Normal right ventricle systolic function. No hepatic congestion.

### IMP:

- No RWMA.
- Trivial TR. No PH.
- Normal LV and RV systolic function.

**DR. RISHI BHARGAVA**  
**MD DM CARDIOLOGY**





**MEDICOVER**  
HOSPITALS

NAVI MUMBAI

**M-MODE MEASUREMENTS:**

LA	34	mm
AO root	29	mm
AO CUSP SEP	18	mm
LVID( s)	31	mm
LVID(d)	43	mm
IVS(d)	11	mm
LVPW(d)	10	mm
RVID(d)	29	mm
RA	32	mm
LVEF	60	%

	PEAK	MEAN	Vmax	Gradient of Regurgitation
MITRAL	N			Nil
AORTIC	5.1			Nil
TRICUSPID	25			Trivial
PULMONERY	4.1			Nil



Rate 92 . Sinus rhythm.....normal P axis, V-rate 50- 99  
PR 128 . Consider right atrial enlargement.....P >0.24mV limb lead  
QRSD 89 . Minimal ST depression, inferior leads.....ST <-0.04mV, II III aVF

WNL *[Handwritten signature]*

--AXIS--  
P 55  
QRS 75  
T 26

- OTHERWISE NORMAL ECG -

12 Lead; Standard Placement

Unconfirmed Diagnosis

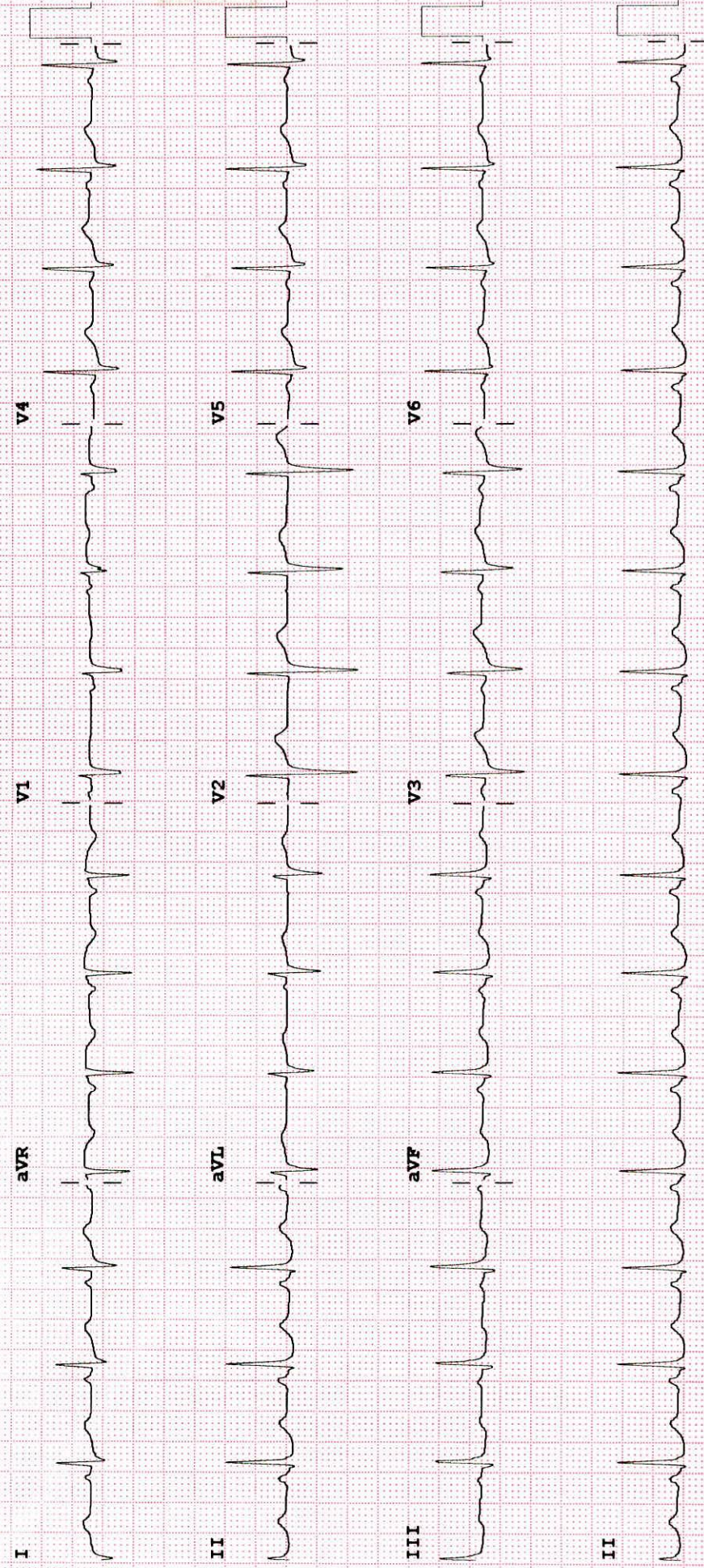



**DEPARTMENT OF LABORATORY**

**NAVI MUMBAI**

<b>Patient Name</b> : Mrs. AKSHITA BHARGAVA	<b>Age /Gender</b> : 33 Y(s)/Female
<b>Bill No/ UMR No</b> : NMBC65329/NMU0050167	<b>Referred By</b> : Dr. DMO
<b>Received Dt</b> : 06-Apr-24 09:42 am	<b>Report Date</b> : 06-Apr-24 01:35 pm

**FINAL REPORT**

<u>Parameters</u>	<u>Specimen</u>	<u>Result</u>	<u>Biological Reference Intervals</u>	<u>Method</u>
<b>CUE(COMPLETE URINE EXAMINATION)</b>				
<b><u>PHYSICAL EXAMINATION</u></b>				
<b>VOLUME</b>	Urine	30 ml		
<b>COLOUR</b>		PALE YELLOW	PALE YELLOW	
<b>APPEARANCE</b>		SLIGHTLY HAZY	CLEAR	
<b>DEPOSIT</b>		ABSENT	ABSENT	
<b><u>CHEMICAL EXAMINATION</u></b>				
<b>SPECIFIC GRAVITY</b>	Urine	1.010	1.000 - 1.030	Dipstick
<b>PH</b>		7.0	5.0 - 8.0	Dipstick
<b>PROTEIN</b>		NEGATIVE	NEGATIVE	Dipstick/Heat coagulation test
<b>GLUCOSE</b>		ABSENT	ABSENT	Dipstick/Benedict's test
<b>UROBILINOGEN</b>		NORMAL	NORMAL	Dipstick
<b>KETONE</b>		NEGATIVE	NEGATIVE	Dipstick/Rothera's Nitroprusside test.
<b>BILIRUBIN</b>		NEGATIVE	NEGATIVE	Dipstick/Fouchet's test
<b>BILE SALT</b>		NEGATIVE	NEGATIVE	Hay's sulphur powder test
<b>BILE PIGMENT</b>		NEGATIVE	NEGATIVE	Fouchet test
<b>NITRITE</b>		NEGATIVE	NEGATIVE	Dipstick
<b>LEUCOCYTE ESTERASE</b>		NEGATIVE	NEGATIVE	
<b><u>MICROSCOPIC EXAMINATION</u></b>				
<b>PUS CELLS</b>	Urine	3-4	0 - 5 /hpf	MICROSCOPIC EXAMINATION
<b>RBC</b>		NIL	0 - 5 /hpf	MICROSCOPIC EXAMINATION
<b>EPITHELIAL CELLS</b>		2-3	0 - 5 /hpf	MICROSCOPIC EXAMINATION
<b>CRYSTALS</b>		NIL	NIL	MICROSCOPIC EXAMINATION
<b>CASTS</b>		NIL	NIL	MICROSCOPIC EXAMINATION
<b>BACTERIA</b>		+		MICROSCOPIC EXAMINATION
<b>YEAST</b>		ABSENT		MICROSCOPIC EXAMINATION
<b>AMORPHOUS DEPOSITS</b>		ABSENT		MICROSCOPIC EXAMINATION
<b>SPERMATOZOA</b>				MICROSCOPIC EXAMINATION
<b>MUCUS THREAD</b>		ABSENT		MICROSCOPIC EXAMINATION
<b>NOTE</b>		Microscopic examination of urine is carried out on centrifuged urinary sediment.		





**MEDICOVER**  
HOSPITALS

**DEPARTMENT OF LABORATORY**

NAVI MUMBAI

<b>Patient Name</b> : Mrs. AKSHITA BHARGAVA	<b>Age /Gender</b> : 33 Y(s)/Female
<b>Bill No/ UMR No</b> : NMBC65329/NMU0050167	<b>Referred By</b> : Dr. DMO
<b>Received Dt</b> : 06-Apr-24 09:42 am	<b>Report Date</b> : 06-Apr-24 01:35 pm

**Parameters**

**Specimen**

**Result**

**Biological Reference In Method**

\*\*\* End Of Report \*\*\*





**DEPARTMENT OF LABORATORY**

NAVI MUMBAI

<b>Patient Name</b> : Mrs. AKSHITA BHARGAVA	<b>Age /Gender</b> : 33 Y(s)/Female
<b>Bill No/ UMR No</b> : NMBC65329/NMU0050167	<b>Referred By</b> : Dr. DMO
<b>Received Dt</b> : 06-Apr-24 09:42 am	<b>Report Date</b> : 06-Apr-24 12:01 pm

**FINAL REPORT**

<u>Parameter</u>	<u>Specimen</u>	<u>Result Values</u>	<u>Biological Reference</u>	<u>Method</u>
<b>COMPLETE BLOOD COUNT</b>				
<b>RBC</b>				
R B C COUNT	EDTA Blood	4.80	3.8 - 4.8 $10^6/\mu\text{L}$	
HEMOGLOBIN		13.5	12.0 - 15.0 g/dl	
PCV/HCT		41.3	40 - 50 %	
MCV		86.1	83 - 101 fl	
MCH		28.1	27 - 32 pg	
MCHC		32.7	31.5 - 34.5 g/dL	
RDW(cv)		13.9	11.6 - 14.0 %	
<b>PLATELETS</b>				
PLATELET COUNT	EDTA Blood	323	150 - 400 $10^3/\mu\text{L}$	
MPV		9.4	7.5 - 11.5 fl	
<b>WBC</b>				
TC (TOTAL LEUCOCYTE COUNT)	EDTA Blood	6.58	4.0 - 11.0 $10^3/\mu\text{l}$	
<b>DIFFERENTIAL COUNT</b>				
NEUTROPHILS	EDTA Blood	58	40 - 80 %	
LYMPHOCYTES		28	20 - 40 %	
MONOCYTES		04	02 - 10 %	
EOSINOPHILS		10	00 - 06 %	
BASOPHILS		00	00 - 01 %	
ESR	CITRATED BLOOD	30	0 - 20 mm/1st hour	WESTERGREN`S METHOD
<b>BLOOD GROUPING AND RH</b>				
BLOOD GROUP		" B "		TUBE AGGLUTINATION
RH TYPE		POSITIVE		

\*\*\* End Of Report \*\*\*







**MEDICOVER**  
HOSPITALS

**DEPARTMENT OF LABORATORY**

**NAVI MUMBAI**

<b>Patient Name</b> : Mrs. AKSHITA BHARGAVA	<b>Age / Gender</b> : 33 Y(s)/Female
<b>Bill No/ UMR No</b> : NMBC65329/NMU0050167	<b>Referred By</b> : Dr. DMO
<b>Received Dt</b> : 06-Apr-24 09:42 am	<b>Report Date</b> : 06-Apr-24 03:40 pm

**Parameters**

**Specimen**    **Result**

**TUBE AGGLUTINATI**





**DEPARTMENT OF LABORATORY**

NAVI MUMBAI

<b>Patient Name</b> : Mrs. AKSHITA BHARGAVA	<b>Age /Gender</b> : 33 Y(s)/Female
<b>Bill No/ UMR No</b> : NMBC65329/NMU0050167	<b>Referred By</b> : Dr. DMO
<b>Received Dt</b> : 06-Apr-24 09:42 am	<b>Report Date</b> : 06-Apr-24 11:52 am

**FINAL REPORT**

<u>Parameters</u>	<u>Specimen</u>	<u>Result</u>	<u>Biological Reference Intervals</u>	<u>Method</u>
<b>SERUM ELECTROLYTES</b>				
SERUM SODIUM		140	136 - 145 mmol/L	ISE INDIRECT
SERUM POTASSIUM		4.3	3.5 - 5.1 mmol/L	ISE INDIRECT
SERUM CHLORIDES		104	98 - 107 mmol/L	ISE INDIRECT
<b>FBS (FASTING BLOOD GLUCOSE WITH URINE GLUCOSE)</b>				
FASTING BLOOD GLUCOSE		84	Normal Range : 70 - 99 mg/dL	Hexokinase
<b>HBA1C (GLYCOSYLATED HAEMOGLOBIN)</b>				
HBA1C		5.7	< 5.7 Normal Prediabetic 5.7 - 6.4 & $\geq$ 6.5 Diabetic %	TINIA
MPG(Mean Plasma Glucose)		117	Excellent Control : 90 - 120 mg/dL Good Control : 121 - 150 mg/dL	
<b>SERUM CREATININE</b>				
CREATININE		0.60	0.6 - 1.2 mg/dl	Method : jaffe
<b>BUN / CREATININE RATIO</b>				
BUN (Blood Urea Nitrogen.)		7	7.0 - 21.0 mg/dL	Calculated
SERUM CREATININE		0.60	0.6 - 1.2 mg/dL	
BUN / CREATININE RATIO		11.66	10 - 20	
<b>LFT(LIVER FUNCTION TEST)</b>				
TOTAL BILIRUBIN		0.4	< 1.2 mg/dL	Method : Diazo Method
DIRECT BILIRUBIN		0.1	$\leq$ 0.20 mg/dL	Method: Diazo Method
INDIRECT BILIRUBIN		0.3	$\leq$ 1.0 mg/dL	
SGPT (ALT)		39	$\leq$ 33 U/L	Method : UV without P5P
SGOT (AST)		28	$\leq$ 32 U/L	Method : UV without P5P
ALKALINE PHOSPHATASE (ALP)		79	40 - 129 U/L 35 - 105 U/L	Method : PNPP, AMP Buffer - IFCC Ref.
TOTAL PROTEINS		7.4	6.0 - 8.0 g/dL	Method : Biuret method
SERUM ALBUMIN		4.2	3.5 - 5.2 g/dL	Method : Bromocresol Green (BCG)
GLOBULINS		3.2	2.5 - 3.5 g/dL	
A/G RATIO		1.31	1.2 - 2.5	





**DEPARTMENT OF LABORATORY**

**NAVI MUMBAI**

<b>Patient Name</b> : Mrs. AKSHITA BHARGAVA	<b>Age /Gender</b> : 33 Y(s)/Female
<b>Bill No/ UMR No</b> : NMBC65329/NMU0050167	<b>Referred By</b> : Dr. DMO
<b>Received Dt</b> : 06-Apr-24 09:42 am	<b>Report Date</b> : 06-Apr-24 12:44 pm

<u>Parameters</u>	<u>Specimen</u>	<u>Result</u>	<u>Biological Reference In</u>	<u>Method</u>
GAMMA GLUTAMYL TRANSFERASE(GGT)		16	6 - 42 U/L	Method : G-glutamyl-carboxy-nitr oanilide - IFCC Ref.
<b>BUN(BLOOD UREA NITROGEN)</b>				
BUN (Blood Urea Nitrogen.)		7	7.0 - 21.0 mg/dL	Calculated
<b>TOTAL PROTEIN</b>				
TOTAL PROTEINS		7.4	6.0 - 8.0 g/dL	Method : Biuret method
<b>LIPID PROFILE</b>				
TOTAL CHOLESTEROL		174	Desirable : : < 200 mg/dL Borderline High : : 200 - 239 mg/dL High risk : > 240 mg/dL	METHOD : Enzymatic colorimetric
HDL CHOLESTEROL		51	Low : : < 40 mg/dL High : : > 60 mg/dL	Homogeneous enzymatic colorimetric
LDL CHOLESTEROL		109	Optimal : - < 100 mg/dL Near Optimal : 100 - 129 mg/dL Borderline High : 130 - 159 mg/dL High : 160 - 189 mg/dL Very High : - > 190 mg/dL	Direct-Enzymatic colorimetric
VLDL		15		
SERUM TRYGLYCERIDES		73	< 150 mg/dL Borderline High : 150 - 199 mg/dL High : 200 - 499 mg/dL	METHOD: Enzymatic colorimetric
CHO/HDL RATIO		3.41	Normal : - < 3.5 High Risk : - > 5.0	
LDL/HDL RATIO		2.14		
SERUM URIC ACID		4.5	2.4 - 5.7 mg/dL	uricase
<b>T3,T4 AND TSH</b>				
T3		126.5	70 - 204 ng/dL	Method : ECLIA
T4		8.47	5.1 - 14.1 ug/dL	Method : ECLIA
TSH(THYROID STIMULATING HORMONE)		5.30	0.270 - 4.20 uIU/mL	Method : ECLIA
<b>PLBS (POST LUNCH BLOOD SUGAR WITH URINE SUGAR)</b>				
PLBS (POST LUNCH BLOOD GLUCOSE)		90	110 - 180 mg/dL	Hexokinase
URINE SUGAR		NIL		Dipstick

\*\*\* End Of Report \*\*\*





# MEDICOVER HOSPITALS

## DEPARTMENT OF LABORATORY

NAVI MUMBAI

<b>Patient Name</b> : Mrs. AKSHITA BHARGAVA	<b>Age / Gender</b> : 33 Y(s)/Female
<b>Bill No/ UMR No</b> : NMBC65329/NMU0050167	<b>Referred By</b> : Dr. DMO
<b>Received Dt</b> : 06-Apr-24 12:26 pm	<b>Report Date</b> : 06-Apr-24 03:09 pm

<u>Parameter</u>	<u>Specimen</u>	<u>Result Values</u>	<u>Biological Reference</u>	<u>Method</u>
------------------	-----------------	----------------------	-----------------------------	---------------

**Lab Incharge**

**Dr. VISHAL MEHROTRA, MD Pathology**  
Head, Laboratory Services  
Consultant Hematologist

Verified By : : 022633

Test results related only to the item tested.

No part of the report can be reproduced without written permission of the laboratory.

Page 7 of 7





# MEDICOVER HOSPITALS

## MEDICAL HEALTH CHECK- UP ASSESMENT FORM

NAME : Mr / Mrs AKSHITA BOMARGAUA DATE: 08/04/24

AGE : 33

SEX: Male/ Female

NMU: NMU000 50167

DOCTOR'S NAME:  
Health

TEMP :	<u>98</u> ° f	BP :	<u>120/80</u> mmHg
PULSE :	<u>90</u> b/m	HEIGHT :	<u>144</u> cm
RR :	<u>22</u> b/m	WEIGHT :	<u>79.2</u> kg
SPO2 :	<u>99</u> %	HGT:	<u>—</u>

REMARK:



# DEPARTMENT OF OPHTHALMOLOGY

# MEDICOVER HOSPITALS

DATE: 6/4/24

PATIENT NAME: Mrs. Akshita Bhargava AGE / SEX: NAVI MUMBAI

UMR NO: NMU 0050167 33 / F

	RE	LE
VA (DISTANCE) <i>with Spect</i>	6/6	6/6
VA (NEAR)	N <sub>6</sub>	N <sub>6</sub>
COLOUR VISION	Normal	Normal.

		SPHERE	CYLINDER	AXIS	VA	
MRx	O D	-4.00	-0.75	20°	6/6	N <sub>6</sub>
	O S	-3.50	-0.50	170°	6/6	N <sub>6</sub>

### HISTORY :

No Thyroid on Rx :- 10 yrs

No H/O DM/HT

No H/O Ocular Trauma (BE)

### OCULAR FINDINGS :

No spectacle use :- 20 yrs.

(BE) Lens - Dot Lenticular opacities ⊕ centrally

(undilated) Disc ← 0.2, ⊕  
0.1, PPA ⊕

### ADVICE:

Refresh Tears dd qid 17m x 1 month.

Funduscopy (BE) i/v/o myopia.

AS  
CDR. ANUSHREE VANWARJ





**MEDICOVER**  
HOSPITALS

NAVI MUMBAI

Akshita .

S/B: Dr. Mandira Kamble

O/E: Stain + Calculus +

Advice - Oral prophylaxis .

*M. Kamble*

**Dr Mandira Sushil Kamble**  
MDS In Conservative Dentistry And Endodontics  
Reg. No. A-43282

