

NMU0050600
31 Years

MRS GEETA CHAUBEY
Female

4/11/2024 3:26:25 PM

Rate 73 . Sinus rhythm.....normal P axis, V-rate 50- 99

PR 125
QRSD 91
QT 365
QTc 403

WNL
A

--AXIS--

P 41
QRS 88
T 54

- NORMAL ECG -

12 Lead; Standard Placement

Unconfirmed Diagnosis

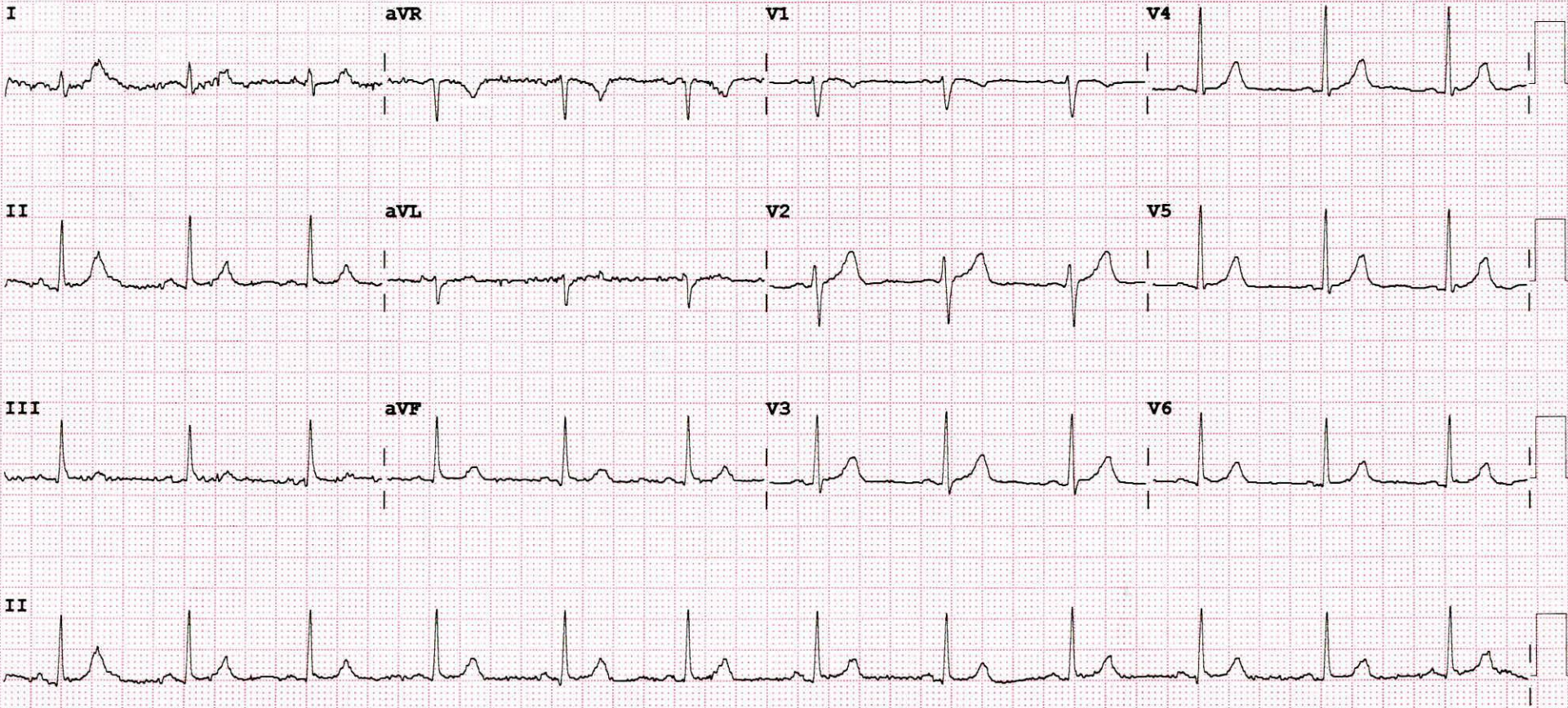

Device:

Speed: 25 mm/sec

Limb: 10 mm/mV

Chest: 10.0 mm/mV

F 60~ 0.50- 40 Hz W

100B CL

P?

2D ECHO CARDIOGRAPHY WITH COLOR DOPPLER

Name : Mrs. Geeta Chaubey

Date:-11/04/2024

Age / Sex : 31 Yrs / Female

UMR No. 0050600

Referred By : Health check up

FINDINGS:

- No left ventricle regional wall motion abnormality.
- Normal left ventricle systolic function. LVEF = 60%.
- No left ventricle diastolic dysfunction.
- No mitral regurgitation.
- No aortic regurgitation. No aortic stenosis.
- Trivial tricuspid regurgitation. No pulmonary hypertension.
PASP = 21 mm Hg.
- No left ventricle clot / vegetation/pericardial effusion.
- Intact IAS and IVS.
- Normal left atrium and left ventricle dimensions.
- Normal right atrium and right ventricle dimensions.
- Normal right ventricle systolic function. No hepatic congestion.

IMP:

- No RWMA.
- Trivial TR. No PH.
- Normal LV and RV systolic function.



DR. RISHI BHARGAVA
MD DM CARDIOLOGY



M-MODE MEASUREMENTS:

LA	34	mm
AO root	29	mm
AO CUSP SEP	19	mm
LVID(s)	31	mm
LVID(d)	43	mm
IVS(d)	10	mm
LVPW(d)	10	mm
RVID(d)	29	mm
RA	31	mm
LVEF	60	%

	PEAK	MEAN	Vmax	Gradient of Regurgitation
MITRAL	N			Nil
AORTIC	7			Nil
TRICUSPID	21			Trivial
PULMONERY	4.3			Nil

Patient ID:	NMU0050600	Patient Name:	GEETA CHAUBEY
Age:	31 Years	Sex:	F
Accession Number:	NMBC65994	Modality:	US
Referring Physician:	DR.DMO	Study:	USG ABDOMEN WHOLE
Study Date:	11-Apr-2024		

ULTRASOUND EXAMINATION OF ABDOMEN & PELVIS

The Liver is normal in size and shows a normal parenchymal reflectivity. No focal lesion is seen. The Hepatic veins appear normal. There is no evidence of any dilated IHBR. The portal vein appears normal.

The gall bladder is not visualised - post cholecystectomy status. C.B.D. is of normal caliber.

The Pancreas is normal in size and shows homogeneous reflectivity. There is no evidence of any calcification or ductal dilatation.

The spleen is normal in size and shows a homogeneous echotexture. It measures 8.7 cm in long axis. There is no evidence of any focal lesion.

Both kidneys are normal in position and size. They show normal cortical reflectivity and cortico-medullary distinction.

The Right Kidney measures 10.5 x 3.9 cm.

The Left Kidney measures 9.4 x 3.6 cm.

There is no evidence of renal calculi, hydronephrosis, or mass noted.

There is no evidence of ascites or para aortic lymphadenopathy.

The Urinary bladder is adequately distended and shows normal wall thickness. No evidence of any intraluminal mass or calculi.

The uterus is Anteverted.

It measures 7.4 x 4.2 x 3.0 cm

The uterine myometrial echotexture is homogeneous. No focal lesion is seen.

The Endometrial thickness is 4.0 mm.

Both ovaries are well visualized and appear normal in size and reflectivity.

The Right ovary measures 2.7 x 1.6 cm.

The Left ovary measures 2.8 x 1.6 cm.

There is no evidence of any ovarian or adnexal mass lesion.

No evidence of any fluid collection in the pelvis.

Patient ID:	NMU0050600	Patient Name:	GEETA CHAUBEY
Age:	31 Years	Sex:	F
Accession Number:	NMBC65994	Modality:	US
Referring Physician:	DR.DMO	Study:	USG ABDOMEN WHOLE
Study Date:	11-Apr-2024		

IMPRESSION:

- No significant abnormality is seen.

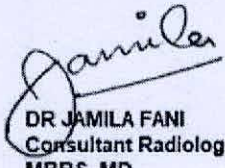

DR JAMILA FANI
Consultant Radiologist
MBBS, MD

Date: 11-Apr-2024 17:59:59



DEPARTMENT OF LABORATORY

NAVI MUMBAI

Patient Name : Mrs. GEETA CHAUBEY	Age / Gender : 31 Y(s)/Female
Bill No/ UMR No : NMBC65994/NMU0050600	Referred By : Dr. DMO
Received Dt : 11-Apr-24 11:39 am	Report Date : 11-Apr-24 03:38 pm

FINAL REPORT

<u>Parameters</u>	<u>Specimen</u>	<u>Result</u>	<u>Biological Reference Intervals</u>	<u>Method</u>
CUE(COMPLETE URINE EXAMINATION)				
<u>PHYSICAL EXAMINATION</u>				
VOLUME	Urine	30ML		
COLOUR		PALE YELLOW	PALE YELLOW	
APPEARANCE		CLEAR	CLEAR	
DEPOSIT		ABSENT	ABSENT	
<u>CHEMICAL EXAMINATION</u>				
SPECIFIC GRAVITY	Urine	1.010	1.000 - 1.030	Dipstick
PH		6.0	5.0 - 8.0	Dipstick
PROTEIN		NEGATIVE	NEGATIVE	Dipstick/Heat coagulation test
GLUCOSE		ABSENT	ABSENT	Dipstick/Benedict's test
UROBILINOGEN		NORMAL	NORMAL	Dipstick
KETONE		NEGATIVE	NEGATIVE	Dipstick/Rothera's Nitroprusside test.
BILIRUBIN		NEGATIVE	NEGATIVE	Dipstick/Fouchet's test
BILE SALT		NEGATIVE	NEGATIVE	Hay's sulphur powder test
BILE PIGMENT		NEGATIVE	NEGATIVE	Fouchet test
NITRITE		NEGATIVE	NEGATIVE	Dipstick
LEUCOCYTE ESTERASE		NEGATIVE	NEGATIVE	
<u>MICROSCOPIC EXAMINATION</u>				
PUS CELLS	Urine	OCCASIONAL	0 - 5 /hpf	MICROSCOPIC EXAMINATION
RBC		NIL	0 - 5 /hpf	MICROSCOPIC EXAMINATION
EPITHELIAL CELLS		3-4	0 - 5 /hpf	MICROSCOPIC EXAMINATION
CRYSTALS		NIL	NIL	MICROSCOPIC EXAMINATION
CASTS		NIL	NIL	MICROSCOPIC EXAMINATION
BACTERIA		ABSENT		MICROSCOPIC EXAMINATION
YEAST		ABSENT		MICROSCOPIC EXAMINATION
AMORPHOUS DEPOSITS		ABSENT		MICROSCOPIC EXAMINATION
SPERMATOZOA				MICROSCOPIC EXAMINATION
MUCUS THREAD		ABSENT		MICROSCOPIC EXAMINATION
NOTE		Microscopic examination of urine is carried out on centrifuged urinary sediment.		





MEDICOVER HOSPITALS

DEPARTMENT OF LABORATORY

NAVI MUMBAI

Patient Name : Mrs. GEETA CHAUBEY	Age / Gender : 31 Y(s)/Female
Bill No/ UMR No : NMBC65994/NMU0050600	Referred By : Dr. DMO
Received Dt : 11-Apr-24 11:39 am	Report Date : 11-Apr-24 03:38 pm

Parameters **Specimen** **Result** **Biological Reference In Method**

*** End Of Report ***





DEPARTMENT OF LABORATORY

NAVI MUMBAI

Patient Name : Mrs. GEETA CHAUBEY	Age / Gender : 31 Y(s)/Female
Bill No/ UMR No : NMBC65994/NMU0050600	Referred By : Dr. DMO
Received Dt : 11-Apr-24 11:39 am	Report Date : 11-Apr-24 03:30 pm

FINAL REPORT

<u>Parameters</u>	<u>Specimen</u>	<u>Result</u>	<u>TUBE AGGLUTINATI</u>
BLOOD GROUPING AND RH			
BLOOD GROUP	Blood	" O "	TUBE AGGLUTINATION
RH TYPE		POSITIVE	
ESR		32	0 - 20 mm/1st hour WESTERGREN'S METHOD
COMPLETE BLOOD COUNT			
RBC			
R B C COUNT	EDTA Blood	4.48	3.8 - 4.8 10 ⁶ /μL
HEMOGLOBIN		12.9	12.0 - 15.0 g/dl
PCV/HCT		40.2	40 - 50 %
MCV		89.6	83 - 101 fl
MCH		28.8	27 - 32 pg
MCHC		32.1	31.5 - 34.5 g/dL
RDW(cv)		15.5	11.6 - 14.0 %
PLATELETS			
PLATELET COUNT	EDTA Blood	144	150 - 400 10 ³ /μL
MPV		13.2	7.5 - 11.5 fl
WBC			
TC (TOTAL LEUCOCYTE COUNT)	EDTA Blood	4.57	4.0 - 11.0 10 ³ /μl
DIFFERENTIAL COUNT			
NEUTROPHILS	EDTA Blood	58	40 - 80 %
LYMPHOCYTES		36	20 - 40 %
MONOCYTES		03	02 - 10 %
EOSINOPHILS		03	00 - 06 %
BASOPHILS		00	00 - 01 %
PERIPHERAL SMEAR EXAMINATION		:	
RBC			Mild anisopoikilocytosis. Predominantly normocytic normochromic with ovalocytes.
WBC			Normal morphology.
PLATELETS			Mildly reduced in smear. Macroplatelets and giant platelets are also seen.

*** End Of Report ***





MEDICOVER HOSPITALS

DEPARTMENT OF LABORATORY

NAVI MUMBAI

Patient Name : Mrs. GEETA CHAUBEY	Age / Gender : 31 Y(s)/Female
Bill No/ UMR No : NMBC65994/NMU0050600	Referred By : Dr. DMO
Received Dt : 11-Apr-24 11:39 am	Report Date : 11-Apr-24 03:11 pm

<u>Parameter</u>	<u>Specimen</u>	<u>Result Values</u>	<u>Biological Reference</u>	<u>Method</u>
------------------	-----------------	----------------------	-----------------------------	---------------





DEPARTMENT OF LABORATORY

NAVI MUMBAI

Patient Name : Mrs. GEETA CHAUBEY	Age / Gender : 31 Y(s)/Female
Bill No/ UMR No : NMBC65994/NMU0050600	Referred By : Dr. DMO
Received Dt : 11-Apr-24 11:39 am	Report Date : 11-Apr-24 01:28 pm

FINAL REPORT

<u>Parameters</u>	<u>Specimen</u>	<u>Result</u>	<u>Biological Reference Intervals</u>	<u>Method</u>
SERUM ELECTROLYTES				
SERUM SODIUM	Serum	142	136 - 145 mmol/L	ISE INDIRECT
SERUM POTASSIUM		4.5	3.5 - 5.1 mmol/L	ISE INDIRECT
SERUM CHLORIDES		104	98 - 107 mmol/L	ISE INDIRECT
FBS (FASTING BLOOD GLUCOSE WITH URINE GLUCOSE)				
FASTING BLOOD GLUCOSE		84	Normal Range : 70 - 99 mg/dL	Hexokinase
T3,T4 AND TSH				
T3		116.7	70 - 204 ng/dL	Method : ECLIA
T4		8.74	5.1 - 14.1 ug/dL	Method : ECLIA
TSH(THYROID STIMULATING HORMONE)		1.82	0.270 - 4.20 uIU/mL	Method : ECLIA

*** End Of Report ***

Lab Incharge

Dr. VISHAL MEHROTRA, MD Pathology
Consultant in Internal Medicine

Verified By : : 022633

Test results related only to the item tested.

No part of the report can be reproduced without written permission of the laboratory.



Patient ID:	NMU0050600	Patient Name:	GEETA CHAUBEY
Age:	31 Years	Sex:	F
Accession Number:	NMBC65994	Modality:	DX
Referring Physician:	DR.DMO	Study:	CHEST
Study Date:	11-Apr-2024	Study Time:	12:15:18

X RAY CHEST PA VIEW

Both lungs are clear.

The frontal cardiac dimensions are normal.

The pleural spaces are clear.

Both hilar shadows are normal in position and density.

No diaphragmatic abnormality is seen.

The soft tissues and bony thorax are normal.

Impression:

- **No significant abnormality is seen.**

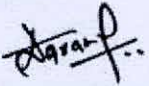

DR. ANUPKUMAR AGRAWAL
Consultant & HOD Radiology
MBBS, MD

Date: 11-Apr-2024 15:09:26



DEPARTMENT OF OPHTHALMOLOGY

MEDICOVER HOSPITALS

DATE: 11/4/24

PATIENT NAME: Mrs. Jyotsna Chauhan

AGE / SEX:

31/F

NAVI MUMBAI

UMR NO: NMU 0050600

	RE	LE
VA (DISTANCE)	HMCF ⊕	6/12p.
VA (NEAR)	< 20/36	Ng.
COLOUR VISION	Defective	Normal

		SPHERE	CYLINDER	AXIS	VA
MRx	O D Ⓡ	-10.00	_____		6/12p, 20/36
	O S Ⓛ	+ -	+ - 1.25	10°	6/6 Ng.

HISTORY :

No Thyroidectomy done in childhood.
 No H/O HT/DM
 No H/O Ocular Trauma (BE)

OCULAR FINDINGS :

No H/O spectacle use.

(BE) - Microcornea ⊕ R>L
 (undilated) Disc < 0.4, Disc coloboma ⊕
 0.3

ADVICE:

Refresh Tears e/d q/d 1777 X (month)
 Fundoscopy (BE)

AS
 (DR. ANUSHREE VANWAR)





MEDICOVER HOSPITALS

MEDICAL HEALTH CHECK- UP ASSESMENT FORM

NAME : Mr / Mrs geeta chaubey

DATE: 11/04/2024

AGE : 31

SEX: Male/ Female

NMU: NMU00050600

DOCTOR'S NAME:

Health checkup

TEMP :	<u>96</u>	° f	BP :	<u>110 / 70</u>	mmHg
PULSE :	<u>76</u>	b/m	HEIGHT :	<u>154</u>	cm
RR :	<u>20</u>	b/m	WEIGHT :	<u>57.7</u>	kg
SPO2 :	<u>99</u> %		HGT:	<u>-</u>	

REMARK: