

Chandan Diagnostic



Age / Gender: 22/Female

Date and Time: 31st Mar 24 11:37 AM

Patient ID: CVAR0136372324

Patient Name: Mrs.KAVITA KUMARI SHARMA -118291

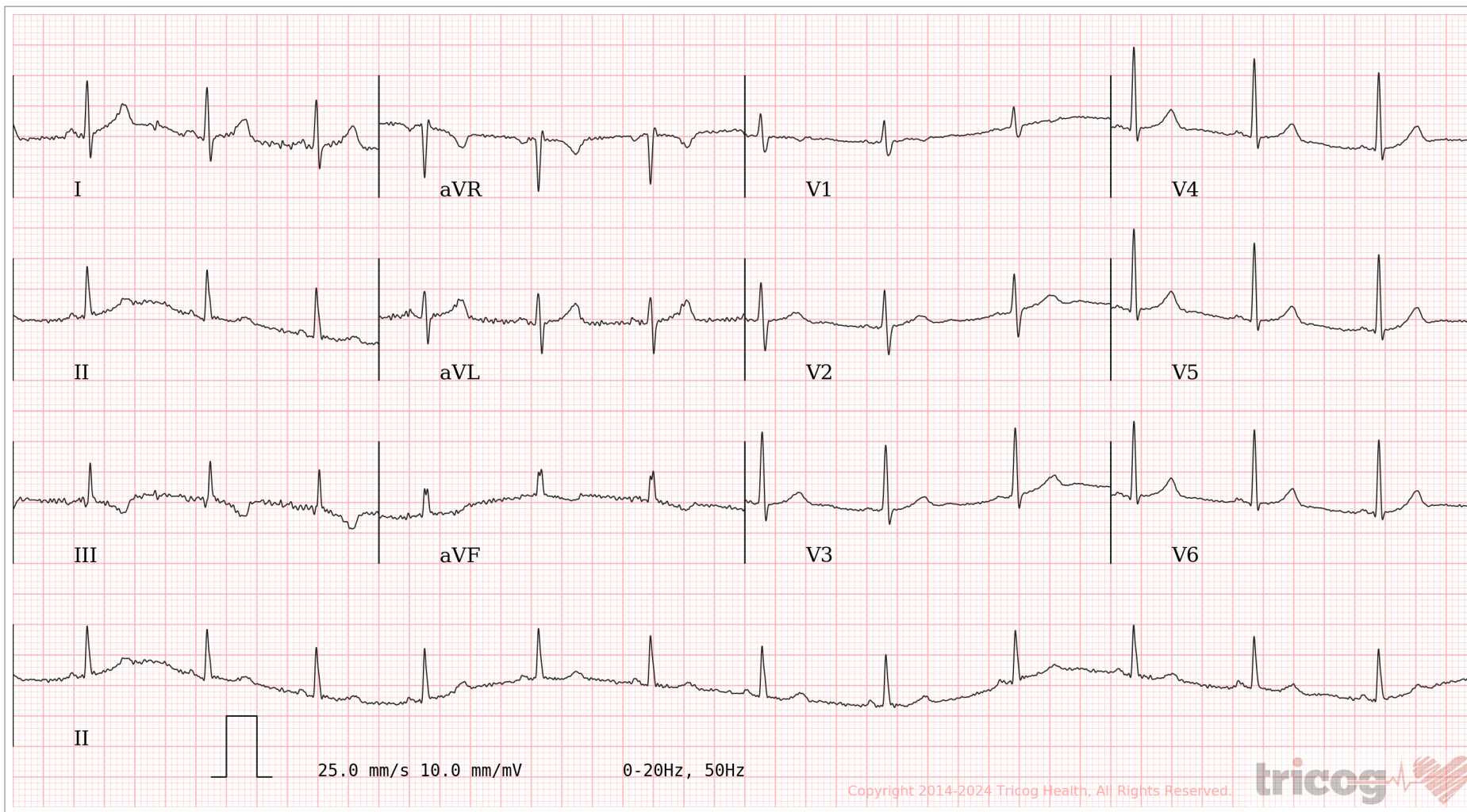

AR: 78bpm VR: 78bpm QRSD: 76ms QT: 366ms QTcB: 417ms PRI: 106ms P-R-T: 3° 61° -11°

Abnormal: Sinus Rhythm, Short PR Interval. Please correlate clinically.

AUTHORIZED BY

Dr. Charit
MD, DM: Cardiology

63382

REPORTED BY

Dr. Alafia Hatim Canteenwala

MMC 2000082914

Disclaimer: Analysis in this report is based on ECG alone and should only be used as an adjunct to clinical history, symptoms and results of other invasive and non-invasive tests and must be interpreted by a qualified physician.



भारत सरकार
GOVERNMENT OF INDIA



कविता कुमारी शर्मा

Kavita Kumari Sharma

जन्म तिथि/ DOB: 31/10/2001

महिला / FEMALE



9839 6479 5587

मेरा आधार, मेरी पहचान

CHANDAN HEALTH CARE LTD.

99, SHIVA II NAGAR, MAHMOORGANJ, VARANASI-221005

Ms: MRS KAVITA KUMARI
 Age : 22/F
 Ref. by : MEDIWHEEL
 Indication1 :
 Indication2 :
 Indication3 :

ID : 136372324
 Ht/Wt : 156/96
 Recorded : 31-03-2024

TREADMILL TEST SUMMARY REPORT
 Protocol: BRUCE
 History: Obesity.
 Medication1 :
 Medication2 :
 Medication3 :

PHASE	PHASE TIME	STAGE TIME	SPEED (Km./Hr.)	GRADE (%)	H.R. (BPM)	B.P. (mmHg)	RPP X100	II	ST LEVEL (mm) V2	V5	METS
SUPINE					100	116/76	116	-1.7	1.0	-0.9	
HYPERVENT	0:01	0:01			100	116/76	116	-1.7	1.0	-0.9	
VALSALVA					108	116/76	125	-1.7	1.0	-0.9	
STANDING					111	116/76	128	-1.7	1.0	-0.9	
STAGE 1	2:59	2:59	2.70	10.00	137	126/80	172	-1.7	0.4	-0.9	4.80
STAGE 2	5:59	2:59	4.00	12.00	162	136/84	220	-1.5	1.1	-1.0	7.10
EVENT	6:13	0:13	5.40	14.00	170	140/86	238	-1.4	1.2	-1.1	7.31
STAGE 3	6:14	0:14	5.40	14.00	170	140/86	238	-1.2	1.3	-1.0	7.33
PEAK EXER	6:16	0:16			170	140/86	238	-1.2	1.3	-1.0	7.36
EVENT	0:30	0:30	0.00	0.00	144	138/86	198	-1.1	1.4	-0.7	
EVENT	1:01	1:01	0.00	0.00	129	136/84	175	-0.9	1.6	-0.4	
EVENT	2:00	2:00	0.00	0.00	123	132/82	162	-1.8	0.7	-1.3	
RECOVERY	2:59	2:59	0.00	0.00	120	128/80	153	-2.2	0.5	-1.3	

RESULTS

Exercise Duration : 6:16 Minutes
 Max Heart Rate : 170 bpm 85 % of target heart rate 198 bpm
 Max Blood Pressure : 140/86 mmHg
 Max Work Load : 7.36 METS
 Reason of Termination :

IMPRESSIONS

→ Baseline ECG is Normal,
 → No significant ST-T changes during peak exercise.
 → Normal HR & BP response.
 → Test is negative for inducible Ischemia.

Dr. Ankit Krishna Singh
 Cardiologist
 M.B.B.S., MD, DM
 Cardiologist
 Reg. No.-39794

Kavita Sharma

CHANDAN HEALTH CARE LTD.

Ms. MRS KAVITA KUMARI
I.D. : 136372324
AGE/SEX : 22/F
RECORDED : 31-03-2024

RATE : 100 BPM
B.P. : 116/76 mmHg

SUPINE
PRETEST

ST @ 10mm/mV
80ms PostJ

RAW E.C.G.

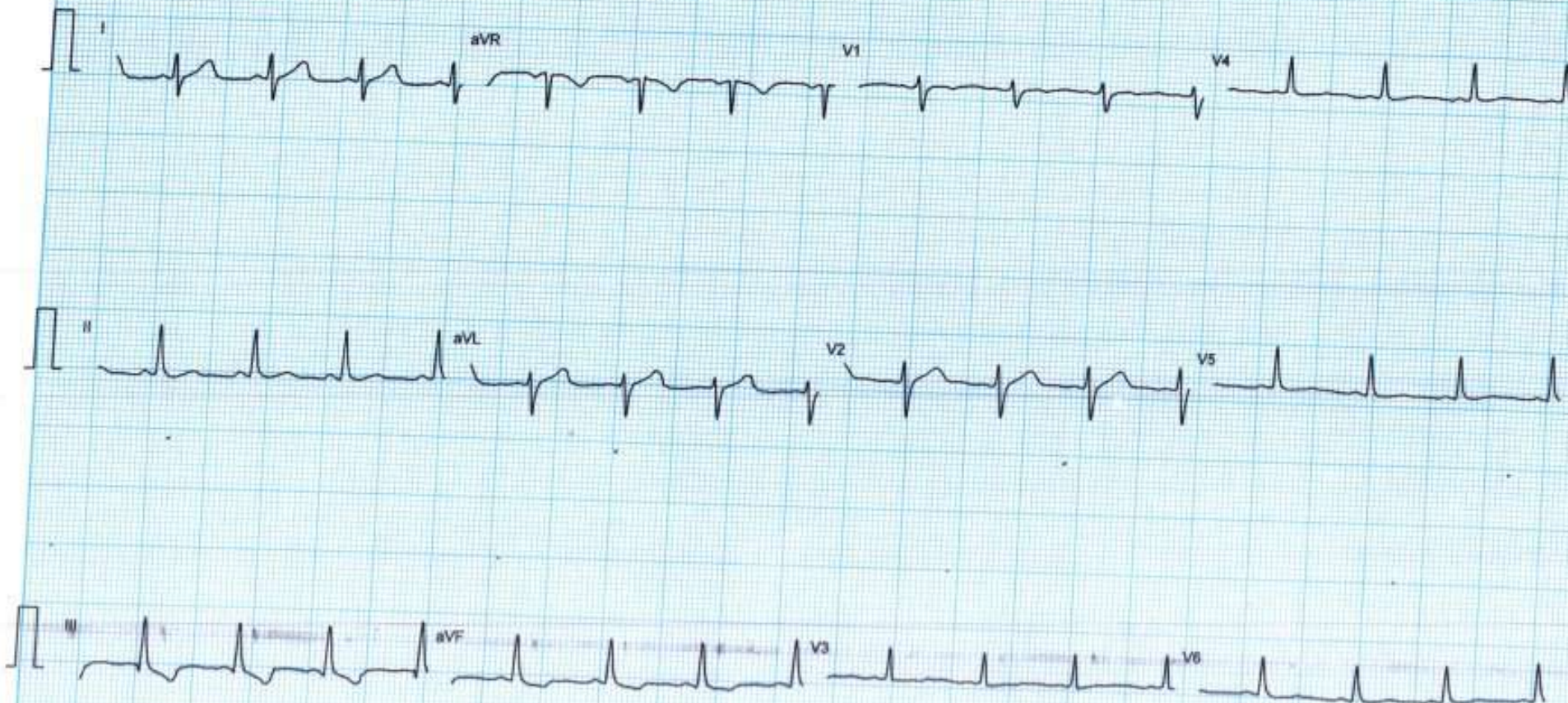

CHANDAN HEALTH CARE LTD.

Ms. MRS KAVITA KUMARI
I.D. : 136372324
AGE/SEX : 22/F
RECORDED : 31-03-2024

RATE : 100 BPM
B.P. : 116/76 mmHg

HYPERVENTILATION
PRETEST

STAGE TIME : 0:01

ST @ 10mm/mV
80ms Post.J

LINKED MEDIAN



CHANDAN HEALTH CARE LTD.

Ms. MRS KAVITA KUMARI
I.D. : 136372324
AGE/SEX : 22/F
RECORDED : 31-03-2024

RATE : 108 BPM
B.P. : 116/76 mmHg

VALSALVA
PRETEST

ST @ 10mm/mV
80ms PostJ

LINKED MEDIAN



CHANDAN HEALTH CARE LTD.

Ms. MRS KAVITA KUMARI
I.D. : 136372324
AGE/SEX : 22/F
RECORDED : 31-03-2024

RATE : 111 BPM
B.P. : 116/76 mmHg

STANDING
PRETEST

ST @ 10mm/mV
80ms Post.J

LINKED MEDIAN



CHANDAN HEALTH CARE LTD.

Ms. MRS KAVITA KUMARI
I.D. : 136372324
AGE/SEX : 22/F
RECORDED : 31-03-2024

RATE : 137 BPM
B.P. : 126/80 mmHg

BRUCE
EXERCISE 1
PHASE TIME : 2:59
STAGE TIME : 2:59

ST @ 10mm/mV
80ms PostJ
SPEED : 2.7 Km./Hr.
GRADE : 10.0 %

LINKED MEDIAN

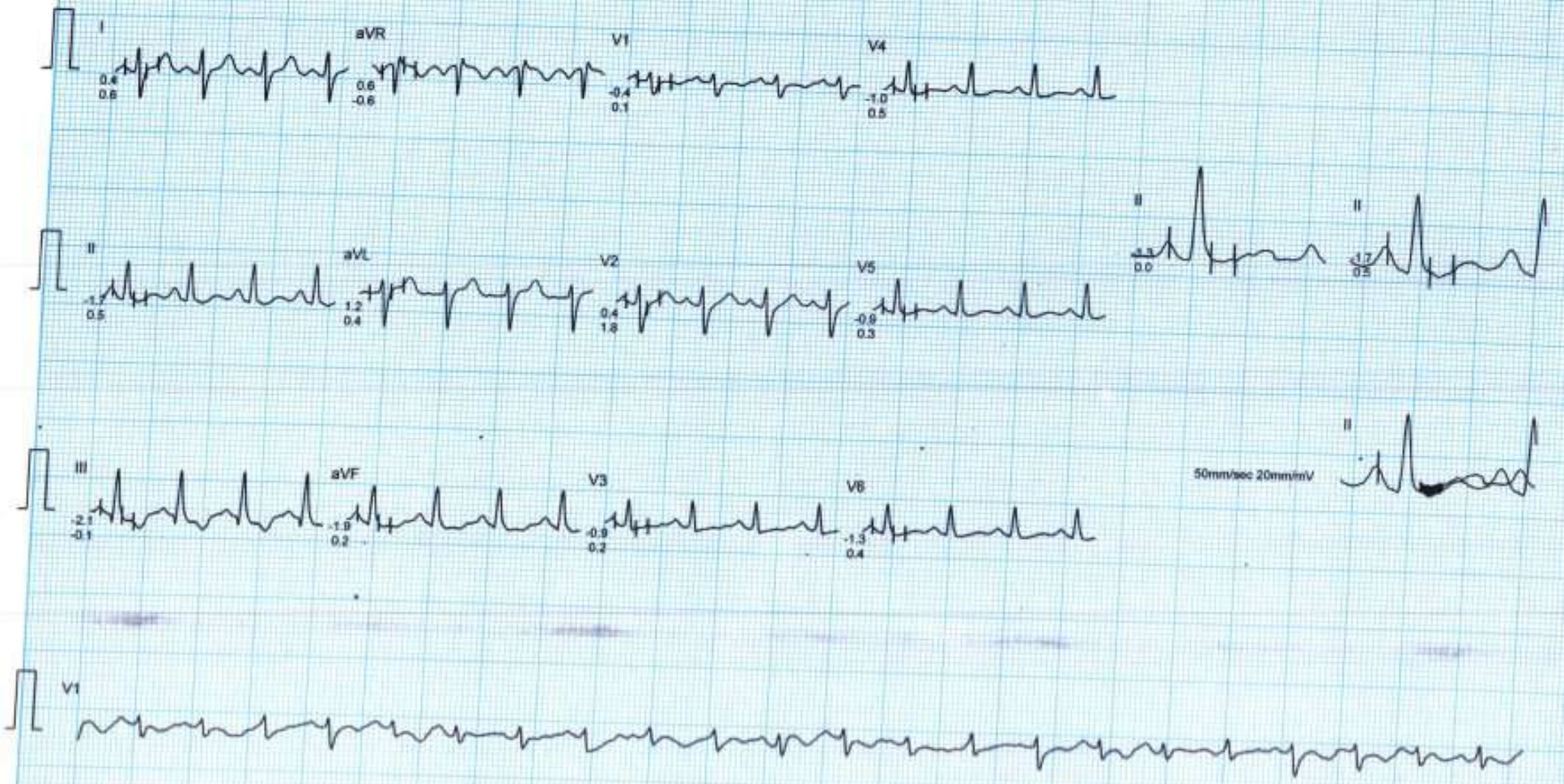

CHANDAN HEALTH CARE LTD.

Ms. MRS KAVITA KUMARI
I.D. : 136372324
AGE/SEX : 22/F
RECORDED : 31-03-2024

RATE : 162 BPM
B.P. : 136/84 mmHg

BRUCE
EXERCISE 2
PHASE TIME : 5:59
STAGE TIME : 2:59

ST @ 10mm/mV
80ms PostJ
SPEED : 4.0 Km./Hr.
GRADE : 12.0 %

LINKED MEDIAN

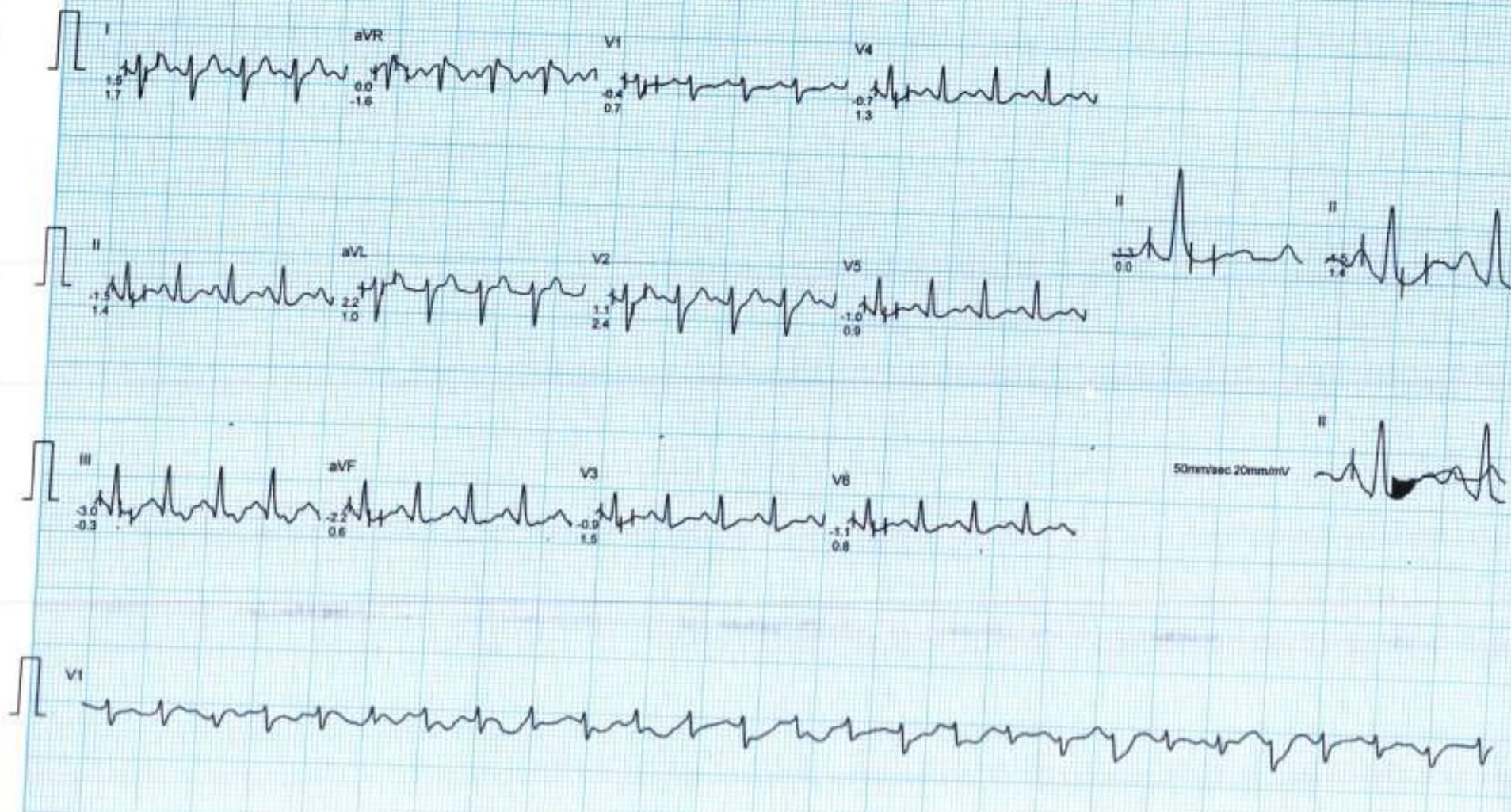

CHANDAN HEALTH CARE LTD.

Ms. MRS KAVITA KUMARI
I.D. : 136372324
AGE/SEX : 22/F
RECORDED : 31-03-2024

RATE : 170 BPM
B.P. : 140/86 mmHg

BRUCE
EXERCISE 3 (EVENT)
PHASE TIME : 6:13
STAGE TIME : 0:13

ST @ 10mm/mV
80ms PostJ
SPEED : 5.4 Km./Hr.
GRADE : 14.0 %

RAW E.C.G.

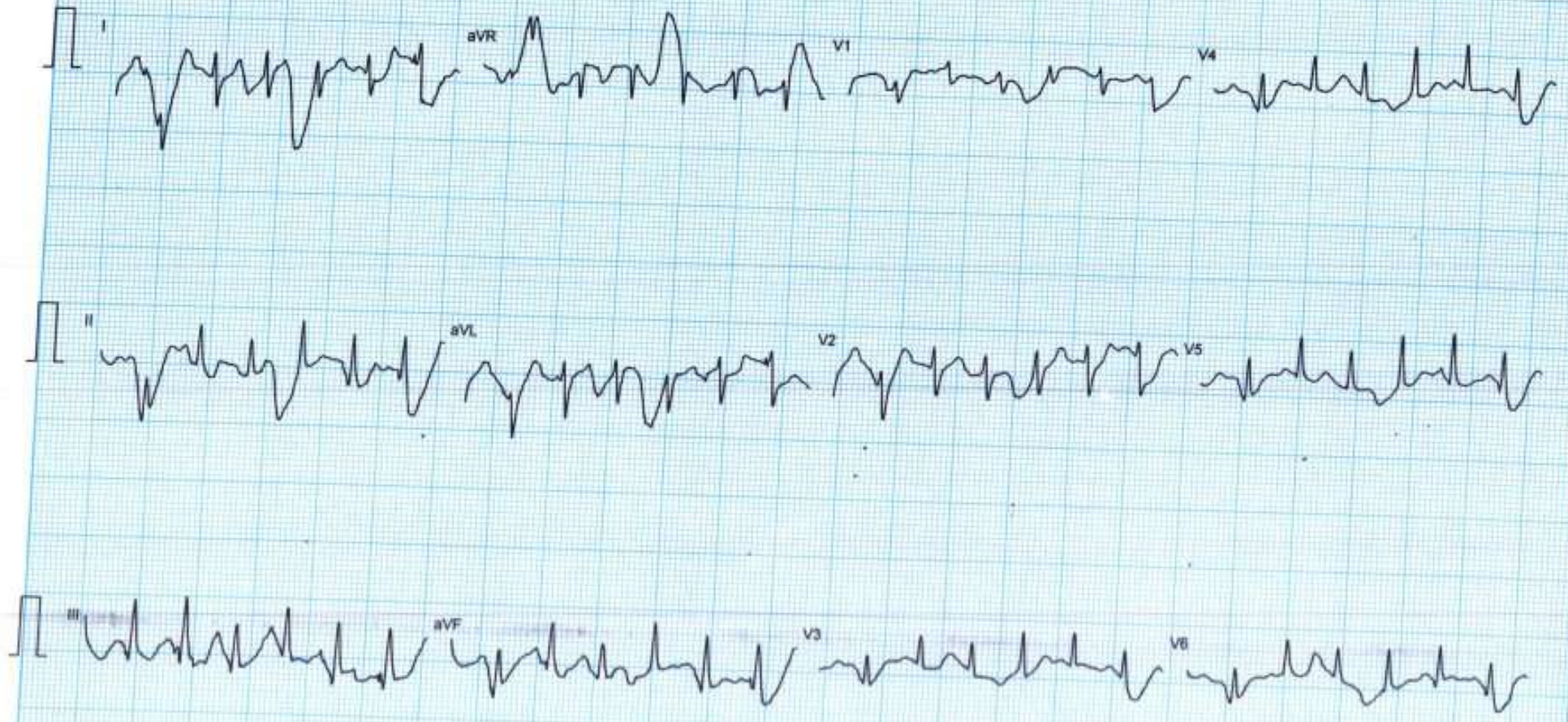

CHANDAN HEALTH CARE LTD.

Ms. MRS KAVITA KUMARI
I.D. : 136372324
AGE/SEX : 22/F
RECORDED : 31-03-2024

RATE : 170 BPM
B.P. : 140/86 mmHg

BRUCE
PEAK EXER
PHASE TIME : 6:16
STAGE TIME : 0:16

ST @ 10mm/mV
80ms PostJ
SPEED : 5.4 Km./Hr.
GRADE : 14.0 %

MIXED E.C.G.

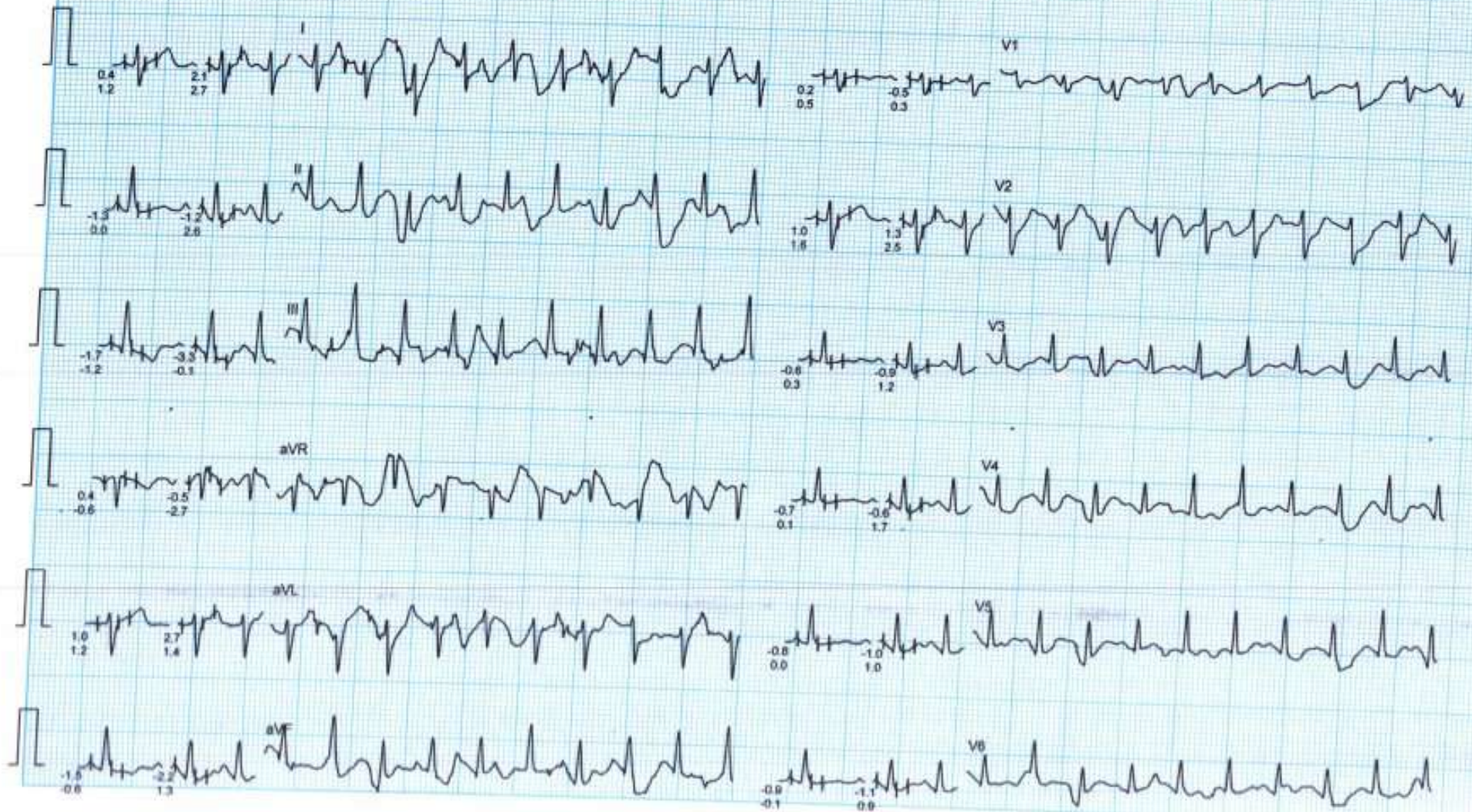

CHANDAN HEALTH CARE LTD.

Ms. MRS KAVITA KUMARI
I.D. : 136372324
AGE/SEX : 22/F
RECORDED : 31-03-2024

RATE : 144 BPM
B.P. : 138/86 mmHg

BRUCE
RECOVERY (EVENT)
PHASE TIME : 0.30

ST @ 10mm/mV
80ms PostJ
SPEED : 0.0 Km./Hr.
GRADE : 0.0 %

RAW E.C.G.

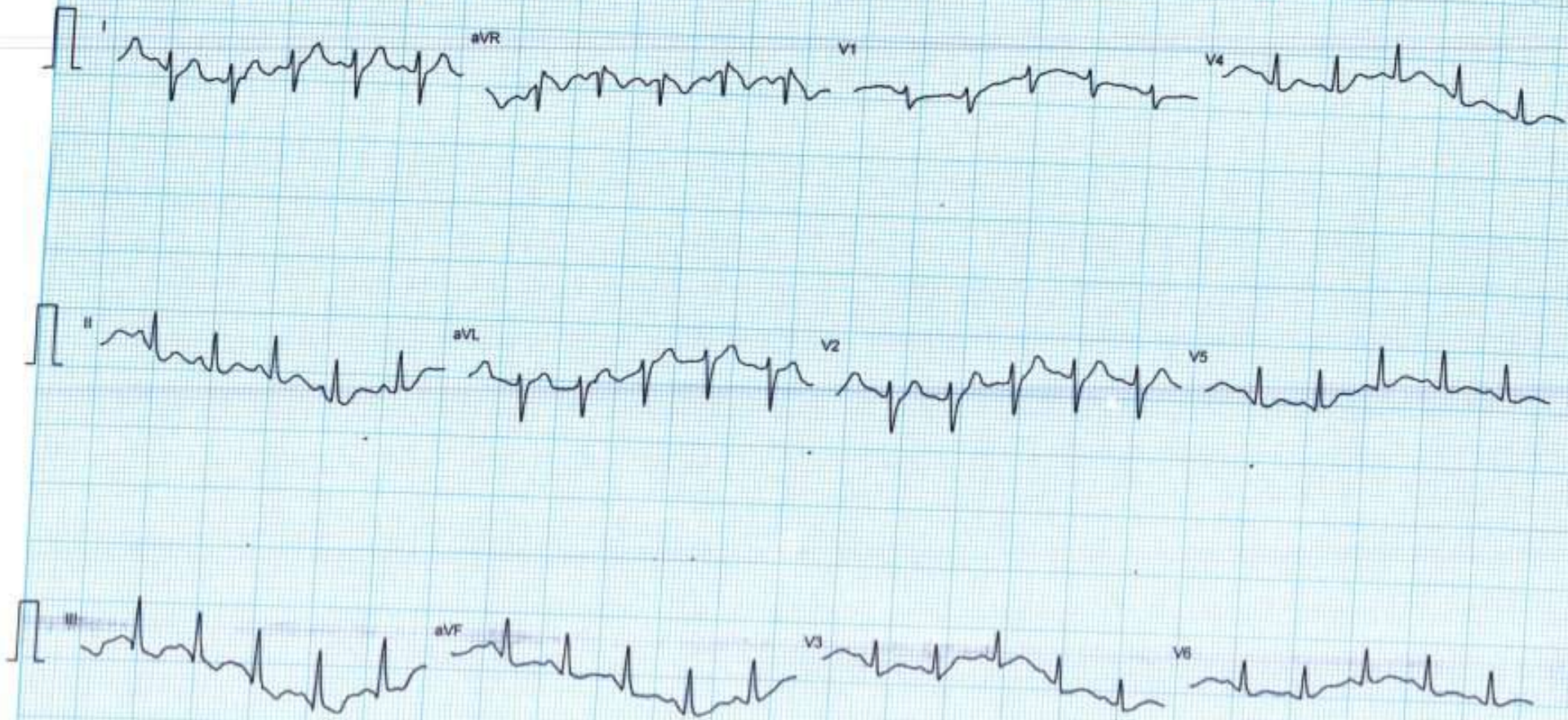

CHANDAN HEALTH CARE LTD.

Ms. MRS KAVITA KUMARI

I.D. : 136372324

AGE/SEX : 22/F

RECORDED : 31-03-2024

RATE : 129 BPM

B.P. : 136/84 mmHg

BRUCE

RECOVERY (EVENT)

PHASE TIME : 1:01

ST @ 10mm/mV

80ms PostJ

SPEED : 0.0 Km./Hr.

GRADE : 0.0 %

RAW E.C.G.

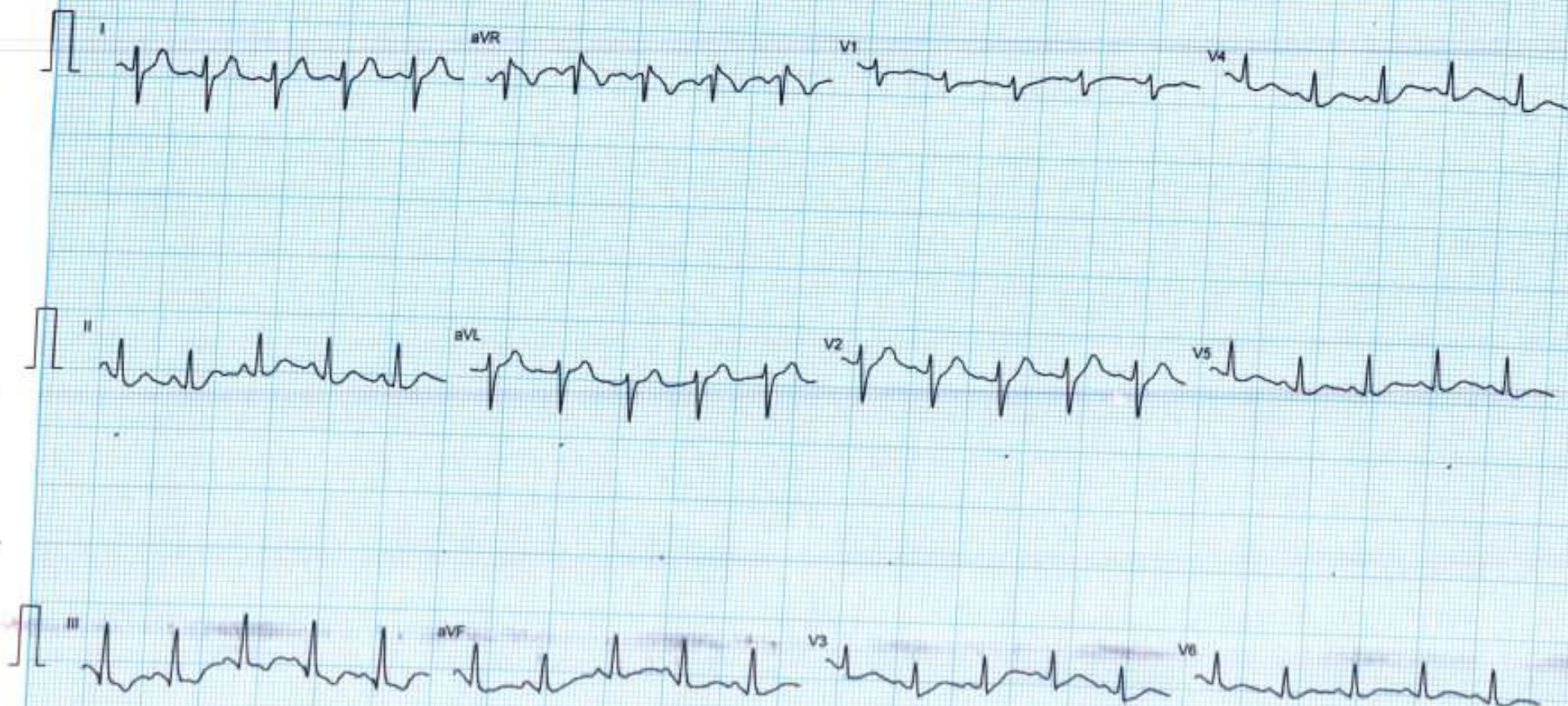

CHANDAN HEALTH CARE LTD.

Ms. MRS KAVITA KUMARI
I.D. : 136372324
AGE/SEX : 22/F
RECORDED : 31-03-2024

RATE : 123 BPM
B.P. : 132/82 mmHg

BRUCE
RECOVERY (EVENT)
PHASE TIME : 2:00

ST @ 10mm/mV
80ms PostJ
SPEED : 0.0 Km./Hr.
GRADE : 0.0 %

RAW E.C.G.

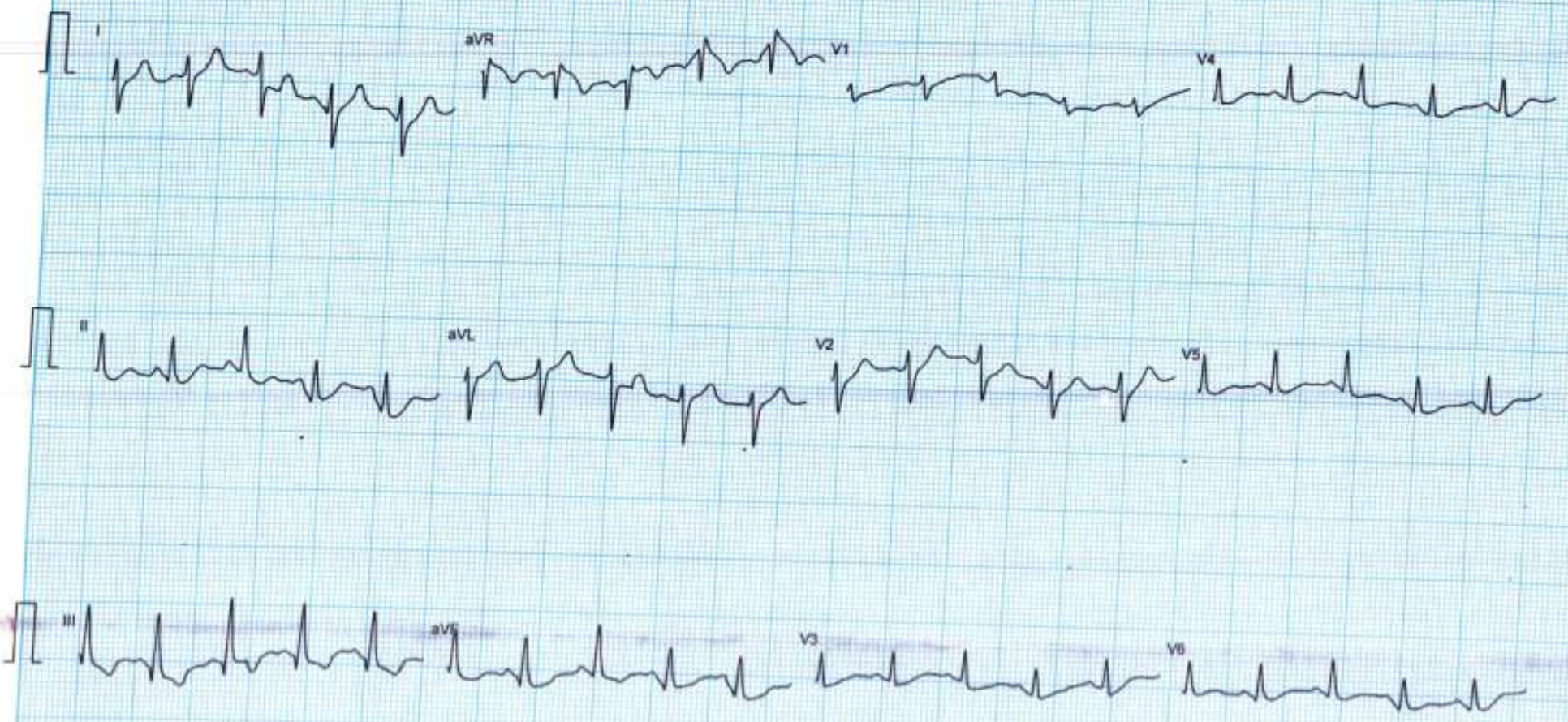

Filtered

25mm/sec 10mm/mV

CardiCom, INDIA Ph. 091-731-2620740, TeleFax: 091-731-2431214

MR. RESEARCH MEDICAL SYSTEMS

CHANDAN HEALTH CARE LTD.

Ms. MRS KAVITA KUMARI

I.D. : 136372324

AGE/SEX : 22/F

RECORDED : 31-03-2024

RATE : 120 BPM

B.P. : 128/80 mmHg

BRUCE

RECOVERY

PHASE TIME : 2:59

ST @ 10mm/mV

60ms PostJ

SPEED : 0.0 Km./Hr.

GRADE : 0.0 %

LINKED MEDIAN

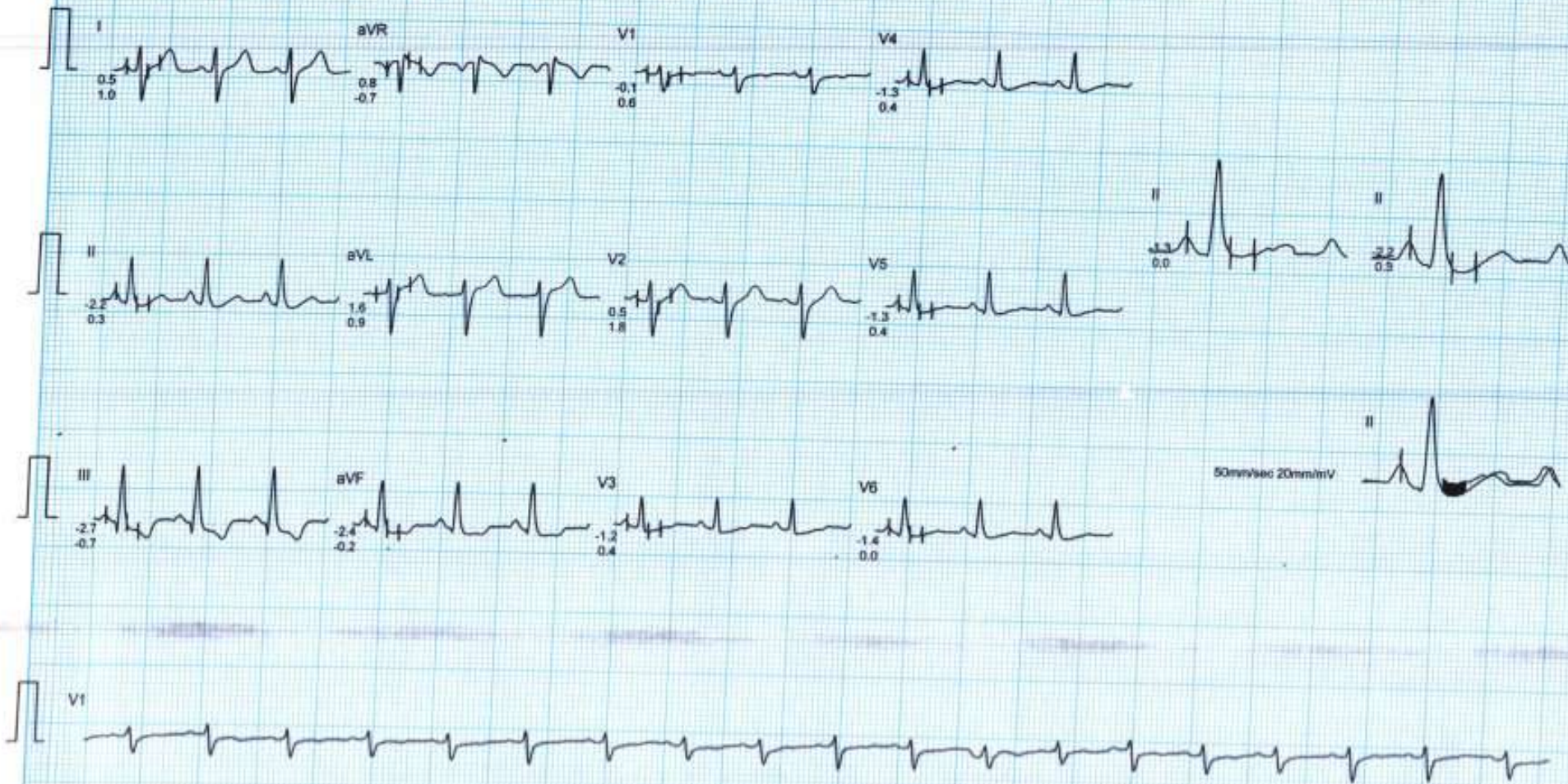



CHANDAN DIAGNOSTIC CENTRE

Add: 99, Shivaji Nagar Mahmoorganj, Varanasi
Ph: 9235447795,0542-3500227
CIN : U85110DL2003PLC308206



Patient Name	: Mrs.KAVITA KUMARI SHARMA -118291	Registered On	: 31/Mar/2024 11:07:14
Age/Gender	: 22 Y 5 M 0 D /F	Collected	: 31/Mar/2024 11:44:11
UHID/MR NO	: CVAR.0000049517	Received	: 31/Mar/2024 11:45:25
Visit ID	: CVAR0136372324	Reported	: 31/Mar/2024 13:28:11
Ref Doctor	: Dr.MEDIWHEEL VNS -	Status	: Final Report

DEPARTMENT OF HAEMATOLOGY

MEDIWHEEL BANK OF BARODA FEMALE ABOVE 40 YRS

Test Name	Result	Unit	Bio. Ref. Interval	Method
-----------	--------	------	--------------------	--------

Blood Group (ABO & Rh typing) * , Blood

Blood Group	A			ERYTHROCYTE MAGNETIZED TECHNOLOGY / TUBE AGGLUTINA
Rh (Anti-D)	POSITIVE			ERYTHROCYTE MAGNETIZED TECHNOLOGY / TUBE AGGLUTINA

Complete Blood Count (CBC) * , Whole Blood

Haemoglobin	12.00	g/dl	1 Day- 14.5-22.5 g/dl 1 Wk- 13.5-19.5 g/dl 1 Mo- 10.0-18.0 g/dl 3-6 Mo- 9.5-13.5 g/dl 0.5-2 Yr- 10.5-13.5 g/dl 2-6 Yr- 11.5-15.5 g/dl 6-12 Yr- 11.5-15.5 g/dl 12-18 Yr 13.0-16.0 g/dl Male- 13.5-17.5 g/dl Female- 12.0-15.5 g/dl	
TLC (WBC)	9,700.00	/Cu mm	4000-10000	ELECTRONIC IMPEDANCE
<u>DLC</u>				
Polymorphs (Neutrophils)	60.00	%	55-70	ELECTRONIC IMPEDANCE
Lymphocytes	36.00	%	25-40	ELECTRONIC IMPEDANCE
Monocytes	2.00	%	3-5	ELECTRONIC IMPEDANCE
Eosinophils	2.00	%	1-6	ELECTRONIC IMPEDANCE
Basophils	0.00	%	<1	ELECTRONIC IMPEDANCE
<u>ESR</u>				
Observed	20.00	Mm for 1st hr.		
Corrected	10.00	Mm for 1st hr.	<20	
PCV (HCT)	36.60	%	40-54	
Platelet count				
Platelet Count	3.72	LACS/cu mm	1.5-4.0	ELECTRONIC IMPEDANCE/MICROSCOPIC
PDW (Platelet Distribution width)	15.90	fL	9-17	ELECTRONIC IMPEDANCE
P-LCR (Platelet Large Cell Ratio)	nr	%	35-60	ELECTRONIC IMPEDANCE





CHANDAN DIAGNOSTIC CENTRE

Add: 99, Shivaji Nagar Mahmoorganj, Varanasi
Ph: 9235447795,0542-3500227
CIN : U85110DL2003PLC308206



Patient Name	: Mrs.KAVITA KUMARI SHARMA -118291	Registered On	: 31/Mar/2024 11:07:14
Age/Gender	: 22 Y 5 M 0 D /F	Collected	: 31/Mar/2024 11:44:11
UHID/MR NO	: CVAR.0000049517	Received	: 31/Mar/2024 11:45:25
Visit ID	: CVAR0136372324	Reported	: 31/Mar/2024 13:28:11
Ref Doctor	: Dr.MEDIWHEEL VNS -	Status	: Final Report

DEPARTMENT OF HAEMATOLOGY

MEDIWHEEL BANK OF BARODA FEMALE ABOVE 40 YRS

Test Name	Result	Unit	Bio. Ref. Interval	Method
PCT (Platelet Hematocrit)	nr	%	0.108-0.282	ELECTRONIC IMPEDANCE
MPV (Mean Platelet Volume)	nr	fL	6.5-12.0	ELECTRONIC IMPEDANCE
RBCCount				
RBC Count	4.26	Mill./cu mm	3.7-5.0	ELECTRONIC IMPEDANCE
Blood Indices (MCV, MCH, MCHC)				
MCV	86.00	fL	80-100	CALCULATED PARAMETER
MCH	28.10	pg	28-35	CALCULATED PARAMETER
MCHC	32.70	%	30-38	CALCULATED PARAMETER
RDW-CV	14.50	%	11-16	ELECTRONIC IMPEDANCE
RDW-SD	48.50	fL	35-60	ELECTRONIC IMPEDANCE
Absolute Neutrophils Count	5,820.00	/cu mm	3000-7000	
Absolute Eosinophils Count (AEC)	194.00	/cu mm	40-440	

S.N. Sinha

Dr.S.N. Sinha (MD Path)





CHANDAN DIAGNOSTIC CENTRE

Add: 99, Shivaji Nagar Mahmoorganj, Varanasi
Ph: 9235447795,0542-3500227
CIN : U85110DL2003PLC308206



Patient Name	: Mrs.KAVITA KUMARI SHARMA -118291	Registered On	: 31/Mar/2024 11:07:16
Age/Gender	: 22 Y 5 M 0 D /F	Collected	: 31/Mar/2024 14:12:45
UHID/MR NO	: CVAR.0000049517	Received	: 31/Mar/2024 14:15:20
Visit ID	: CVAR0136372324	Reported	: 31/Mar/2024 14:59:41
Ref Doctor	: Dr.MEDIWHEEL VNS -	Status	: Final Report

DEPARTMENT OF BIOCHEMISTRY

MEDIWHEEL BANK OF BARODA FEMALE ABOVE 40 YRS

Test Name	Result	Unit	Bio. Ref. Interval	Method
-----------	--------	------	--------------------	--------

GLUCOSE FASTING , Plasma

Glucose Fasting	74.40	mg/dl	< 100 Normal 100-125 Pre-diabetes ≥ 126 Diabetes	GOD POD
-----------------	-------	-------	--	---------

Interpretation:

- Kindly correlate clinically with intake of hypoglycemic agents, drug dosage variations and other drug interactions.
- A negative test result only shows that the person does not have diabetes at the time of testing. It does not mean that the person will never get diabetes in future, which is why an Annual Health Check up is essential.
- I.G.T = Impaired Glucose Tolerance.

Glucose PP Sample:Plasma After Meal	123.00	mg/dl	<140 Normal 140-199 Pre-diabetes >200 Diabetes	GOD POD
--	--------	-------	--	---------

Interpretation:

- Kindly correlate clinically with intake of hypoglycemic agents, drug dosage variations and other drug interactions.
- A negative test result only shows that the person does not have diabetes at the time of testing. It does not mean that the person will never get diabetes in future, which is why an Annual Health Check up is essential.
- I.G.T = Impaired Glucose Tolerance.

S.N. Sinha

Dr.S.N. Sinha (MD Path)





CHANDAN DIAGNOSTIC CENTRE

Add: 99, Shivaji Nagar Mahmoorganj, Varanasi
Ph: 9235447795, 0542-3500227
CIN : U85110DL2003PLC308206



Patient Name	: Mrs.KAVITA KUMARI SHARMA -118291	Registered On	: 31/Mar/2024 11:07:16
Age/Gender	: 22 Y 5 M 0 D /F	Collected	: 31/Mar/2024 11:44:11
UHID/MR NO	: CVAR.0000049517	Received	: 01/Apr/2024 11:34:21
Visit ID	: CVAR0136372324	Reported	: 01/Apr/2024 12:53:15
Ref Doctor	: Dr.MEDIWHEEL VNS -	Status	: Final Report

DEPARTMENT OF BIOCHEMISTRY

MEDIWHEEL BANK OF BARODA FEMALE ABOVE 40 YRS

Test Name	Result	Unit	Bio. Ref. Interval	Method
-----------	--------	------	--------------------	--------

GLYCOSYLATED HAEMOGLOBIN (HbA1C) ** , EDTA BLOOD

Glycosylated Haemoglobin (HbA1c)	5.20	% NGSP		HPLC (NGSP)
Glycosylated Haemoglobin (HbA1c)	33.00	mmol/mol/IFCC		
Estimated Average Glucose (eAG)	102	mg/dl		

Interpretation:

NOTE:-

- eAG is directly related to A1c.
- An A1c of 7% -the goal for most people with diabetes-is the equivalent of an eAG of 154 mg/dl.
- eAG may help facilitate a better understanding of actual daily control helping you and your health care provider to make necessary changes to your diet and physical activity to improve overall diabetes management.

The following ranges may be used for interpretation of results. However, factors such as duration of diabetes, adherence to therapy and the age of the patient should also be considered in assessing the degree of blood glucose control.

Haemoglobin A1C (%)NGSP	mmol/mol / IFCC Unit	eAG (mg/dl)	Degree of Glucose Control Unit
> 8	>63.9	>183	Action Suggested*
7-8	53.0 -63.9	154-183	Fair Control
< 7	<63.9	<154	Goal**
6-7	42.1 -63.9	126-154	Near-normal glycemia
< 6%	<42.1	<126	Non-diabetic level

*High risk of developing long term complications such as Retinopathy, Nephropathy, Neuropathy, Cardiopathy, etc.

**Some danger of hypoglycemic reaction in Type 1diabetics. Some glucose intolerant individuals and "subclinical" diabetics may demonstrate HbA1C levels in this area.

N.B. : Test carried out on Automated VARIANT II TURBO HPLC Analyser.

Clinical Implications:

*Values are frequently increased in persons with poorly controlled or newly diagnosed diabetes.

*With optimal control, the HbA 1c moves toward normal levels.

*A diabetic patient who recently comes under good control may still show higher concentrations of glycosylated hemoglobin. This level declines gradually over several months as nearly normal glycosylated *Increases in glycosylated hemoglobin occur in the following non-diabetic conditions: a. Iron-deficiency anemia b. Splenectomy





CHANDAN DIAGNOSTIC CENTRE

Add: 99, Shivaji Nagar Mahmoorganj, Varanasi
Ph: 9235447795, 0542-3500227
CIN : U85110DL2003PLC308206



Patient Name	: Mrs.KAVITA KUMARI SHARMA -118291	Registered On	: 31/Mar/2024 11:07:16
Age/Gender	: 22 Y 5 M 0 D /F	Collected	: 31/Mar/2024 11:44:11
UHID/MR NO	: CVAR.0000049517	Received	: 01/Apr/2024 11:34:21
Visit ID	: CVAR0136372324	Reported	: 01/Apr/2024 12:53:15
Ref Doctor	: Dr.MEDIWHEEL VNS -	Status	: Final Report

DEPARTMENT OF BIOCHEMISTRY

MEDIWHEEL BANK OF BARODA FEMALE ABOVE 40 YRS

Test Name	Result	Unit	Bio. Ref. Interval	Method
-----------	--------	------	--------------------	--------

c. Alcohol toxicity d. Lead toxicity

*Decreases in A 1c occur in the following non-diabetic conditions: a. Hemolytic anemia b. chronic blood loss

*Pregnancy d. chronic renal failure. Interfering Factors:

*Presence of Hb F and H causes falsely elevated values. 2. Presence of Hb S, C, E, D, G, and Lepore (autosomal recessive mutation resulting in a hemoglobinopathy) causes falsely decreased values.



Dr. Anupam Singh (MBBS MD Pathology)





CHANDAN DIAGNOSTIC CENTRE

Add: 99, Shivaji Nagar Mahmoorganj, Varanasi
Ph: 9235447795,0542-3500227
CIN : U85110DL2003PLC308206



Patient Name	: Mrs.KAVITA KUMARI SHARMA -118291	Registered On	: 31/Mar/2024 11:07:17
Age/Gender	: 22 Y 5 M 0 D /F	Collected	: 31/Mar/2024 11:44:11
UHID/MR NO	: CVAR.0000049517	Received	: 31/Mar/2024 11:45:25
Visit ID	: CVAR0136372324	Reported	: 31/Mar/2024 12:55:20
Ref Doctor	: Dr.MEDIWHEEL VNS -	Status	: Final Report

DEPARTMENT OF BIOCHEMISTRY

MEDIWHEEL BANK OF BARODA FEMALE ABOVE 40 YRS

Test Name	Result	Unit	Bio. Ref. Interval	Method
BUN (Blood Urea Nitrogen) <i>Sample: Serum</i>	9.80	mg/dL	7.0-23.0	CALCULATED
Creatinine <i>Sample: Serum</i>	0.90	mg/dl	0.5-1.20	MODIFIED JAFFES
Uric Acid <i>Sample: Serum</i>	3.20	mg/dl	2.5-6.0	URICASE
LFT (WITH GAMMA GT) * , Serum				
SGOT / Aspartate Aminotransferase (AST)	17.30	U/L	< 35	IFCC WITHOUT P5P
SGPT / Alanine Aminotransferase (ALT)	10.40	U/L	< 40	IFCC WITHOUT P5P
Gamma GT (GGT)	22.00	IU/L	11-50	OPTIMIZED SZAIZING
Protein	6.60	gm/dl	6.2-8.0	BIURET
Albumin	3.90	gm/dl	3.4-5.4	B.C.G.
Globulin	2.70	gm/dl	1.8-3.6	CALCULATED
A:G Ratio	1.44		1.1-2.0	CALCULATED
Alkaline Phosphatase (Total)	93.20	U/L	42.0-165.0	IFCC METHOD
Bilirubin (Total)	0.40	mg/dl	0.3-1.2	JENDRASSIK & GROF
Bilirubin (Direct)	0.20	mg/dl	< 0.30	JENDRASSIK & GROF
Bilirubin (Indirect)	0.20	mg/dl	< 0.8	JENDRASSIK & GROF
LIPID PROFILE (MINI) , Serum				
Cholesterol (Total)	136.00	mg/dl	<200 Desirable 200-239 Borderline High > 240 High	CHOD-PAP
HDL Cholesterol (Good Cholesterol)	54.80	mg/dl	30-70	DIRECT ENZYMATIC
LDL Cholesterol (Bad Cholesterol)	60	mg/dl	< 100 Optimal 100-129 Nr. Optimal/Above Optimal 130-159 Borderline High 160-189 High > 190 Very High	CALCULATED
VLDL	21.64	mg/dl	10-33	CALCULATED
Triglycerides	108.20	mg/dl	< 150 Normal 150-199 Borderline High 200-499 High >500 Very High	GPO-P

Dr.S.N. Sinha (MD Path)





CHANDAN DIAGNOSTIC CENTRE

Add: 99, Shivaji Nagar Mahmoorganj, Varanasi
Ph: 9235447795,0542-3500227
CIN : U85110DL2003PLC308206



Patient Name	: Mrs.KAVITA KUMARI SHARMA -118291	Registered On	: 31/Mar/2024 11:07:16
Age/Gender	: 22 Y 5 M 0 D /F	Collected	: 31/Mar/2024 11:44:11
UHID/MR NO	: CVAR.0000049517	Received	: 31/Mar/2024 11:45:25
Visit ID	: CVAR0136372324	Reported	: 31/Mar/2024 12:56:55
Ref Doctor	: Dr.MEDIWHEEL VNS -	Status	: Final Report

DEPARTMENT OF CLINICAL PATHOLOGY

MEDIWHEEL BANK OF BARODA FEMALE ABOVE 40 YRS

Test Name	Result	Unit	Bio. Ref. Interval	Method
-----------	--------	------	--------------------	--------

URINE EXAMINATION, ROUTINE* , Urine

Color	PALE YELLOW			
Specific Gravity	1.030			
Reaction PH	Acidic (6.5)			DIPSTICK
Appearance	CLEAR			
Protein	ABSENT	mg %	< 10 Absent 10-40 (+) 40-200 (++) 200-500 (+++) > 500 (++++)	DIPSTICK
Sugar	ABSENT	gms%	< 0.5 (+) 0.5-1.0 (++) 1-2 (+++) > 2 (++++)	DIPSTICK
Ketone	ABSENT	mg/dl	0.1-3.0	BIOCHEMISTRY
Bile Salts	ABSENT			
Bile Pigments	ABSENT			
Bilirubin	ABSENT			DIPSTICK
Leucocyte Esterase	ABSENT			DIPSTICK
Urobilinogen(1:20 dilution)	ABSENT			
Nitrite	ABSENT			DIPSTICK
Blood	ABSENT			DIPSTICK
Microscopic Examination:				
Epithelial cells	OCCASIONAL			MICROSCOPIC EXAMINATION
Pus cells	ABSENT			
RBCs	ABSENT			MICROSCOPIC EXAMINATION
Cast	ABSENT			
Crystals	ABSENT			MICROSCOPIC EXAMINATION
Others	ABSENT			

SUGAR, FASTING STAGE* , Urine

Sugar, Fasting stage	ABSENT	gms%
----------------------	--------	------

Interpretation:





CHANDAN DIAGNOSTIC CENTRE

Add: 99, Shivaji Nagar Mahmoorganj, Varanasi
Ph: 9235447795, 0542-3500227
CIN : U85110DL2003PLC308206



Patient Name	: Mrs.KAVITA KUMARI SHARMA -118291	Registered On	: 31/Mar/2024 11:07:16
Age/Gender	: 22 Y 5 M 0 D /F	Collected	: 31/Mar/2024 11:44:11
UHID/MR NO	: CVAR.0000049517	Received	: 31/Mar/2024 11:45:25
Visit ID	: CVAR0136372324	Reported	: 31/Mar/2024 12:56:55
Ref Doctor	: Dr.MEDIWHEEL VNS -	Status	: Final Report

DEPARTMENT OF CLINICAL PATHOLOGY

MEDIWHEEL BANK OF BARODA FEMALE ABOVE 40 YRS

Test Name	Result	Unit	Bio. Ref. Interval	Method
-----------	--------	------	--------------------	--------

(+) < 0.5
(++) 0.5-1.0
(+++) 1-2
(++++) > 2



S.N. Sinha
Dr.S.N. Sinha (MD Path)





CHANDAN DIAGNOSTIC CENTRE

Add: 99, Shivaji Nagar Mahmoorganj, Varanasi
Ph: 9235447795, 0542-3500227
CIN : U85110DL2003PLC308206



Patient Name	: Mrs.KAVITA KUMARI SHARMA -118291	Registered On	: 31/Mar/2024 11:07:16
Age/Gender	: 22 Y 5 M 0 D /F	Collected	: 31/Mar/2024 11:44:11
UHID/MR NO	: CVAR.0000049517	Received	: 31/Mar/2024 11:45:25
Visit ID	: CVAR0136372324	Reported	: 31/Mar/2024 15:09:32
Ref Doctor	: Dr.MEDIWHEEL VNS -	Status	: Final Report

DEPARTMENT OF IMMUNOLOGY

MEDIWHEEL BANK OF BARODA FEMALE ABOVE 40 YRS

Test Name	Result	Unit	Bio. Ref. Interval	Method
-----------	--------	------	--------------------	--------

THYROID PROFILE - TOTAL * , Serum

T3, Total (tri-iodothyronine)	191.00	ng/dl	84.61-201.7	CLIA
T4, Total (Thyroxine)	7.20	ug/dl	3.2-12.6	CLIA
TSH (Thyroid Stimulating Hormone)	4.400	μIU/mL	0.27 - 5.5	CLIA

Interpretation:

0.3-4.5	μIU/mL	First Trimester
0.5-4.6	μIU/mL	Second Trimester
0.8-5.2	μIU/mL	Third Trimester
0.5-8.9	μIU/mL	Adults 55-87 Years
0.7-27	μIU/mL	Premature 28-36 Week
2.3-13.2	μIU/mL	Cord Blood > 37Week
0.7-64	μIU/mL	Child(21 wk - 20 Yrs.)
1-39	μIU/mL	Child 0-4 Days
1.7-9.1	μIU/mL	Child 2-20 Week

- 1) Patients having low T3 and T4 levels but high TSH levels suffer from primary hypothyroidism, cretinism, juvenile myxedema or autoimmune disorders.
- 2) Patients having high T3 and T4 levels but low TSH levels suffer from Grave's disease, toxic adenoma or sub-acute thyroiditis.
- 3) Patients having either low or normal T3 and T4 levels but low TSH values suffer from iodine deficiency or secondary hypothyroidism.
- 4) Patients having high T3 and T4 levels but normal TSH levels may suffer from toxic multinodular goiter. This condition is mostly a symptomatic and may cause transient hyperthyroidism but no persistent symptoms.
- 5) Patients with high or normal T3 and T4 levels and low or normal TSH levels suffer either from T3 toxicosis or T4 toxicosis respectively.
- 6) In patients with non thyroidal illness abnormal test results are not necessarily indicative of thyroidism but may be due to adaptation to the catabolic state and may revert to normal when the patient recovers.
- 7) There are many drugs for eg. Glucocorticoids, Dopamine, Lithium, Iodides, Oral radiographic dyes, etc. which may affect the thyroid function tests.
- 8) Generally when total T3 and total T4 results are indecisive then Free T3 and Free T4 tests are recommended for further confirmation along with TSH levels.

S.N. Sinha

Dr.S.N. Sinha (MD Path)





CHANDAN DIAGNOSTIC CENTRE

Add: 99, Shivaji Nagar Mahmoorganj, Varanasi
Ph: 9235447795, 0542-3500227
CIN : U85110DL2003PLC308206



Patient Name	: Mrs.KAVITA KUMARI SHARMA -118291	Registered On	: 31/Mar/2024 11:07:18
Age/Gender	: 22 Y 5 M 0 D /F	Collected	: N/A
UHID/MR NO	: CVAR.0000049517	Received	: N/A
Visit ID	: CVAR0136372324	Reported	: 01/Apr/2024 09:56:21
Ref Doctor	: Dr.MEDIWHEEL VNS -	Status	: Final Report

DEPARTMENT OF X-RAY

MEDIWHEEL BANK OF BARODA FEMALE ABOVE 40 YRS

X-RAY DIGITAL CHEST PA *

X-Ray Digital Chest P.A. View

- Lung fields are clear.
- Pleural spaces are clear.
- Both hilar shadows appear normal.
- Trachea and carina appear normal.
- Heart size within normal limits.
- Both the diaphragms appear normal.
- Soft tissues and Bony cage appear normal.

IMPRESSION

*** NO OBVIOUS DETECTABLE ABNORMALITY SEEN**

*** End Of Report ***

(**) Test Performed at Chandan Speciality Lab.

Result/s to Follow:

STOOL, ROUTINE EXAMINATION, SUGAR, PP STAGE, ECG / EKG, ULTRASOUND WHOLE ABDOMEN (UPPER & LOWER), Tread Mill Test (TMT), PAP SMEAR FOR CYTOLOGICAL EXAMINATION



Dr Raveesh Chandra Roy (MD-Radio)

This report is not for medico legal purpose. If clinical correlation is not established, kindly repeat the test at no additional cost within seven days.

Facilities: Pathology, Bedside Sample Collection, Health Check-ups, Digital X-Ray, ECG (Bedside also), Allergy Testing, Test And Health Check-ups, Ultrasonography, Sonomammography, Bone Mineral Density (BMD), Doppler Studies, 2D Echo, CT Scan, MRI, Blood Bank, TMT, EEG, PFT, OPG, Endoscopy, Digital Mammography, Electromyography (EMG), Nerve Condition Velocity (NCV), Audiometry, Brainstem Evoked Response Audiometry (BERA), Colonoscopy, Ambulance Services, Online Booking Facilities for Diagnostics, Online Report Viewing *
365 Days Open *Facilities Available at Select Location





D63/6B-99, Shivaji Nagar Colony,
Mahmoorganj, Varanasi, Uttar Pradesh 221010,
India

Latitude

25.305397°

Longitude

82.979044°

LOCAL 11:56:23

GMT 06:26:23

SUNDAY 03.31.2024

ALTITUDE 37 METER