



BERLIN DIAGNOSTICS & DAY CARE

Patient Name : MRS. AMBUJA PRASAD BER/2023/14762

Age / Gender : 29 years / Female

Patient ID : 5059

Referral : Dr. mediwheel

Collection Time : Apr 14, 2023, 12:52 p.m.

Reporting Time : Apr 14, 2023, 02:54 p.m.

Sample ID :



2304000273

Test Description	Value(s)	Reference Range
------------------	----------	-----------------

BUN/CREATININE RATIO

BUN/ CREATININE	11.01	8:1 - 20:1	mg/dl
-----------------	-------	------------	-------

LIPID PROFILE

S.Cholesterol	210	Desirable : < 200 Borderline high : 200 - 239 Undesirable : > 240	mg/dl
S.Triglycerides	349	Desirable : < 150 Borderline high : 150 - 199 High : 200 - 499 Very High : > 500	mg/dl
S. HDL	41	Undesirable : < 40 Borderline : 40 - 59 Desirable : > 60	mg/dl
S. LDL	99.2	Desirable : < 130 Borderline : 130-159 Undesirable : > 160	mg/dl
S. VLDL	69.8	5 - 51	mg/dl
LDLC/HDLC Ratio	2.42	0 - 3.2	
S.Cholesterol/HDLC Ratio	5.12	0-4.5	

NOTE

GLYCOSYLATED HAEMOGLOBIN (GHB / HBA1c)

Result	5.3	Normal : 4 - 6 Good Control : <7 Fair Control : 7 - 9 Poor Control : >9	%
Method	High Pressure Liquid Chromatography		

ESR (ERYTHROCYTE SEDIMENTATION RATE)

ESR 1st Hour	10	0 - 20	Mm/hr
Method	Wintrobe's		

BLOOD GLUCOSE LEVEL (FASTING)

Scan to Validate



Address :- OPP. DAV NANDRAJ PUBLIC SCHOOL , BOOTY ROAD, BARIATU RANCHI-834009

CONTACT:18008913990/9341529301 TEL : 0651-2952017

EMAIL : info@berlindiagnosics.com



BERLIN DIAGNOSTICS & DAY CARE

Patient Name : MRS. AMBUJA PRASAD BER/2023/14762

Age / Gender : 29 years / Female

Patient ID : 5059

Referral : Dr. mediwheel

Collection Time : Apr 14, 2023, 12:52 p.m.

Reporting Time : Apr 14, 2023, 02:54 p.m.

Sample ID :



2304000273

Test Description	Value(s)	Reference Range	
Glucose Fasting	72	70 - 110	mg/dl
Method	GOD POD		
NOTE			

THYROID FUNCTION TEST (TFT)

Triiodothyronine (T3)	1.02	0 - 1 Month : 0.6 - 1.8 1 - 24 Months : 0.9 - 2.0 2 - 10 Yrs : 1.5 - 2.4 11 - 14 Yrs : 1.4 - 2.2 15 - 17 Yrs : 1.4 - 2.1 18 Yrs & above: 0.87 - 1.78	ng/ml
Thyroxine (T4)	8.69	4.87 - 11.7	µg/dl
TSH (Thyroid Stimulating Hormone)	1.87	1 - 3 Days : < 13.3 1 - 4 Weeks: 0.6 - 10.0 1 Month - 5 Yrs : 0.46 - 8.10 6 - 18 Yrs : 0.37 - 6.00 More than 18 Yrs : 0.34 - 5.60	µIU/ml

Method

CLIA, Beckman Coulter's Access 2, Immunoassay System

NOTE

BLOOD GLUCOSE LEVEL - PP (AFTER DINNER)

Glucose PP (After Dinner)	81	80 - 140	mg/dl
---------------------------	----	----------	-------

BLOOD GROUP

ABO Grouping	B
Rh Grouping	POSITIVE

LIVER FUNCTION TEST with GGT(LFT)

Total Bilirubin	0.74	0.30 - 1.20	mg/dl
Direct Bilirubin	0.25	< 0.30	mg/dl

Scan to Validate



Address :- OPP. DAV NANDRAJ PUBLIC SCHOOL , BOOTY ROAD, BARIATU RANCHI-834009

CONTACT:18008913990/9341529301 TEL : 0651-2952017

EMAIL : info@berlindiagnosics.com



BERLIN DIAGNOSTICS & DAY CARE

Patient Name : MRS. AMBUJA PRASAD BER/2023/14762

Age / Gender : 29 years / Female

Patient ID : 5059

Referral : Dr. mediwheel

Collection Time : Apr 14, 2023, 12:52 p.m.

Reporting Time : Apr 14, 2023, 02:54 p.m.

Sample ID :



2304000273

Test Description	Value(s)	Reference Range	
Indirect Bilirubin	0.49	< 1.10	mg/dl
SGOT (Aspartate Amino Transferase - AST)	35	15 - 35	U/L
SGPT (Alanine Amino Transferase - ALT)	42	15 - 45	U/L
Alkaline Phosphatase	71	53 - 141	IU/L
Total Proteins	7.51	6.0 - 8.4	g/dl
Albumin	3.94	3.2 - 5.0	g/dl
Globulin	3.57	2.0 - 3.5	g/dl
Alb/Glo Ratio	1.1	-	
S. Gamma GT	12.81	0 - 36	U/L
NOTE			

URINE ROUTINE EXAMINATION REPORT

PHYSICAL EXAMINATION

Volume	20		ml
Colour	Pale Yellow		
Appearance	Slightly Turbid		
Specific Gravity	1.020	1.010 - 1.030	
Reaction (PH)	5.5	4.8 - 7.6	

CHEMICAL EXAMINATION

Protein	Absent	Absent	
Glucose	Absent	Absent	
Ketones	Absent	Absent	
Nitrite	Negative	Negative	
Urobilinogen	Normal	Normal	

MICROSCOPIC EXAMINATION

Pus Cells	2 - 4	0 - 5 - -	/hpf
RBC	Absent	0 - 1 - -	/hpf
Epithelial Cells	1 - 2	0 - 5 - -	/hpf
Casts	Absent	NIL - -	/LPF
Crystals	Absent	NIL - -	

Scan to Validate



Address :- OPP. DAV NANDRAJ PUBLIC SCHOOL , BOOTY ROAD, BARIATU RANCHI-834009

CONTACT:18008913990/9341529301 TEL : 0651-2952017

EMAIL : info@berlindiagnosics.com



BERLIN DIAGNOSTICS & DAY CARE

Patient Name : MRS. AMBUJA PRASAD BER/2023/14762

Age / Gender : 29 years / Female

Patient ID : 5059

Referral : Dr. mediwheel

Collection Time : Apr 14, 2023, 12:52 p.m.

Reporting Time : Apr 14, 2023, 02:54 p.m.

Sample ID :



2304000273

Test Description	Value(s)	Reference Range	
<u>BLOOD UREA NITROGEN (BUN)</u>			
Result	9.02	6.0 - 20.0	mg/dl
Method	Spectrophotometry		
<u>CREATININE</u>			
Method	Spectrophotometry		
Creatinine	0.80	Male : 0.6-1.40 Female : 0.6-1.2	mg/dl
NOTE			
<u>COMPLETE BLOOD COUNT (CBC)</u>			
Hb (Haemoglobin)	13.0	Male : 13.0-18.0 Female : 12-16.5 Infant : 13.5-19.5 Children : 12.0-14.5	gm/dl
RBC Count	5.06	4.5 - 6.5	millions/cumm
TLC (Total Leucocyte Count)	7000	4000 - 11000	/cumm
<u>DIFFERENTIAL COUNT</u>			
Neutrophils	50	40 - 65	%
Lymphocytes	41	20 - 45	%
Monocytes	04	1 - 10	%
Eosinophils	05	1 - 6	%
Basophils	0	0 - 1	%
Platelet Count	2.73	1.50 - 4.5	Lakhs/cumm
HCT (HAEMATOCRIT)	42.6	35 - 54	%
MCV (Mean Corpuscular Volume)	84.19	76 - 96	fl
MCH (Mean Corpuscular Haemoglobin)	25.69	27 - 32	pg
MCHC (Mean Corpuscular Hb Concentration)	30.52	32 - 35	gm/dl
NOTE	-		
Comment			

Scan to Validate



Address :- OPP. DAV NANDRAJ PUBLIC SCHOOL , BOOTY ROAD, BARIATU RANCHI-834009

CONTACT:18008913990/9341529301 TEL : 0651-2952017

EMAIL : info@berlindiagnosics.com



BERLIN DIAGNOSTICS & DAY CARE

Patient Name : MRS. AMBUJA PRASAD BER/2023/14762

Age / Gender : 29 years / Female

Patient ID : 5059

Referral : Dr. mediwheel

Collection Time : Apr 14, 2023, 12:52 p.m.

Reporting Time : Apr 14, 2023, 02:54 p.m.

Sample ID :



2304000273

Test Description	Value(s)	Reference Range
<u>URIC ACID Serum</u>		
Method	Spectrophotometry	
Result	2.69	Male : 3.4 - 7.0 Female : 2.5 - 6.0
		mg/dl
NOTE		

END OF REPORT

Dr. Rajeev
MD Pathologist

Scan to Validate



Address :- OPP. DAV NANDRAJ PUBLIC SCHOOL , BOOTY ROAD, BARIATU RANCHI-834009

CONTACT:18008913990/9341529301 TEL : 0651-2952017

EMAIL : info@berlindiagnosics.com



सत्यमेव जयते
भारत सरकार



भारतीय विशिष्ट पहचान प्राधिकरण

भारत सरकार
Unique Identification Authority of India
Government of India

नामांकन क्रम / Enrollment No 1093/51069/00412

To,
अम्बुजा प्रसाद
Ambuja Prasad
D/O Shiv Baran Prasad
278/A4, Sarvoday Nagar, Kanke Dem Road,
Kanke Road
Ranchi
Jharkhand 834008

Ref: 2368 / 23D / 1206582 / 1206841 / P



UE357365576IN



आपका आधार क्रमांक / Your Aadhaar No. :

3297 8109 2450

आधार – आम आदमी का अधिकार



भारत सरकार
GOVERNMENT OF INDIA



अम्बुजा प्रसाद
Ambuja Prasad
जन्म वर्ष / Year of Birth : 1994
महिला / Female



3297 8109 2450

आधार – आम आदमी का अधिकार

Mrs. Ambuja Prasad, Age- 29Y/F
ID: 2023/4762

14.04.2023 10:45:28
BERLIN DIAGNOSTIC & DAY CARE
BARIATU
RANCHI

Location:
Room:
Order Number:
Indication:
Medication 1:
Medication 2:
Medication 3:

61 bpm
-- / -- mmHg

QRS 74 ms
QT / QTcBaz 388 / 390 ms
PR 146 ms
P 106 ms
RR / PP 976 / 983 ms
P / QRS / T 31 / 53 / 17 degrees

Normal sinus rhythm with sinus arrhythmia
Normal ECG

Technician:
Ordering Ph:
Referring Ph:
Attending Ph:

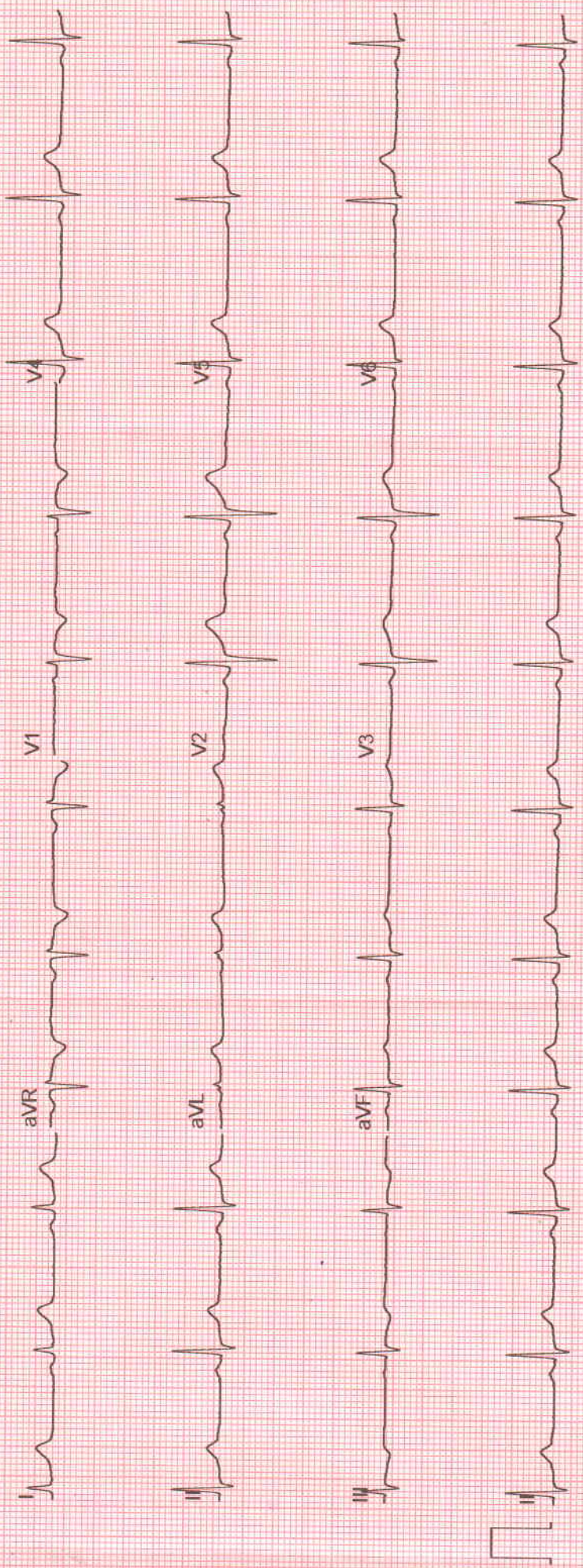

Dr. Krishn Murari Prasad
MBS & D.P. Cardiology

Patient Name ^{MP} ▶ Ambuja Prasad

MRD No. ▶ 5298 Date ▶ 14 APR 2023 Age ▶ 29 Sex M F

IOP — Right Eye 13
Left Eye 13

6/18 → 6/6
Right Eye
VISION 05
Left Eye 6/12p → 6/6

Diagnosis BIG Refractive error
Ac Migraine

Cec

Tab Suminal 50mg
Tab Bguard 1 tab | Stat
an
attack of
migraine (headache)
- Cec Ultra 500 for BIG > 1 month
o o o o

Seal and Signature of the treating Doctor
DR. SATYANT KUMAR
MBBS, MS (OPHTH)
MNAAS, FICO (S)
M.C. REG. NO. 1000
REGISTER NOW
1800 1200 111

SPECTACLE PRESCRIPTION

	SPHERE	CYLINDER	AXIS	VISION	PRISM	BASE	ADD
OD ▶	-1.50	-0.50	170°	6/6			
OS ▶	-0.75	-0.75	10°	6/6			

Recommendations

<input checked="" type="checkbox"/> ANTI REFLECTION	<input checked="" type="checkbox"/> DE-LUZ	<input type="checkbox"/> PHOTO CHROMATIC	<input type="checkbox"/> TRANSITIONS	<input type="checkbox"/> MR-8
<input type="checkbox"/> SINGLE VISION	<input type="checkbox"/> BI-FOCAL	<input type="checkbox"/> PROGRESSIVE	<input type="checkbox"/> SEPARATE DISTANCE & NEAR	
<input type="checkbox"/> DISTANCE ONLY	<input type="checkbox"/> NEAR ONLY	<input type="checkbox"/> HYPER INDEX	<input type="checkbox"/> ESTRELLA	<input type="checkbox"/> POST-OP-SG.

P. D. ▶

PRESCRIBED BY DR. _____

BRUCE
0.0 km/h
0% %

PRETEST
SUPINE
00:32

85 bpm
110/80 mmHg

PKASAD, MRS. AMBUJA
Patient ID: 202314762
14.04.2023
11:09:20am

Measured at 60ms Post J (10mm/mV)
Auto Points

Lead	ST(mm)	Lead	ST(mm)
I	0.50	V1	0.30
II	0.15	V2	1.00
III	-0.35	V3	0.80
aVR	-0.35	V4	0.45
aVL	0.50	V5	0.30
aVF	-0.15	V6	0.15

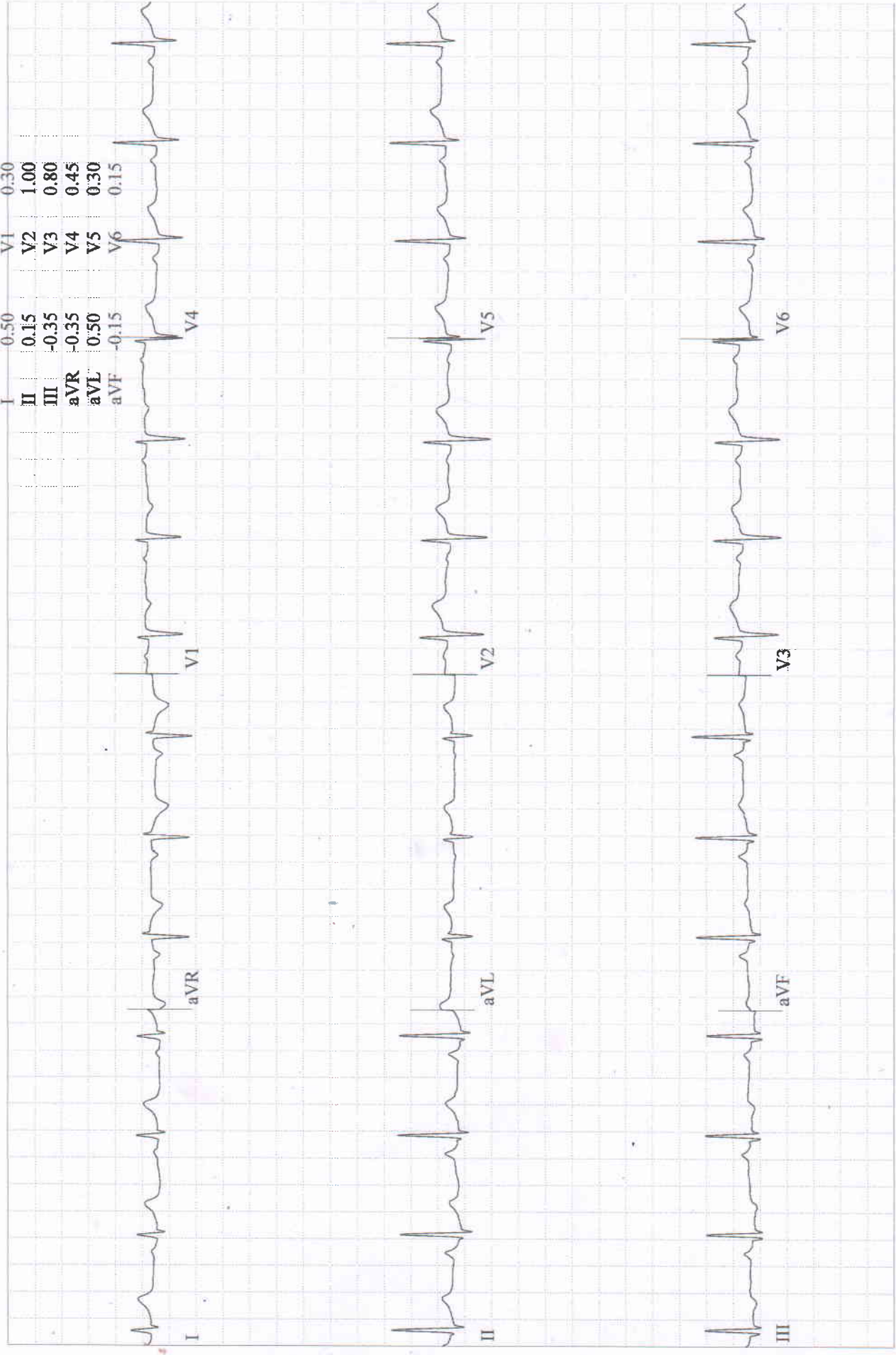

BRUCE
0.0 km/h
0.0 %

PRETEST
STANDING
00:40

82 bpm
110/80 mmHg

FRASAD, MIKS. AMBUJA
Patient ID: 202314762
14.04.2023
11:09:28am

Measured at 60ms Post J (10mm/mV)
Auto Points

Lead	ST(mm)	Lead	ST(mm)
I	0.55	V1	0.30
II	0.20	V2	1.00
III	-0.35	V3	0.80
aVR	-0.35	V4	0.50
aVL	0.50	V5	0.35
aVF	-0.10	V6	0.20

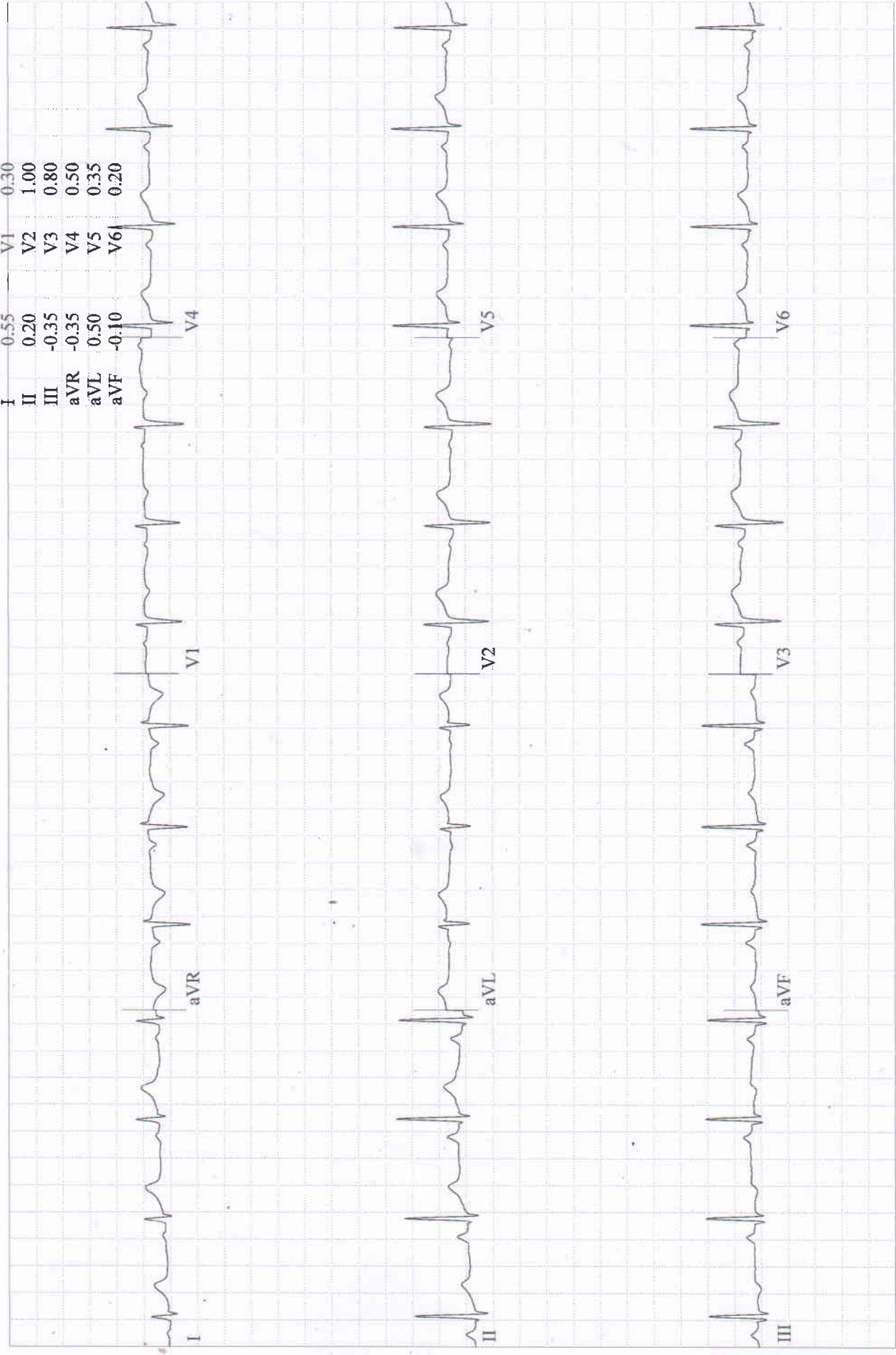

BRUCE
0.0 km/h
0.0 %

PRETEST
HYPERV.
00:50

82 bpm
110/80 mmHg

FRASAD, MIKS. AMBUJA
Patient ID: 202314762
14.04.2023
11:09:38am

Measured at 60ms Post J (10mm/mV)
Auto Points

Lead	ST(mm)	Lead	ST(mm)
I	0.55	V1	0.25
II	0.25	V2	1.00
III	-0.35	V3	0.85
aVR	-0.40	V4	0.50
aVL	0.45	V5	0.35
aVF	-0.10	V6	0.20

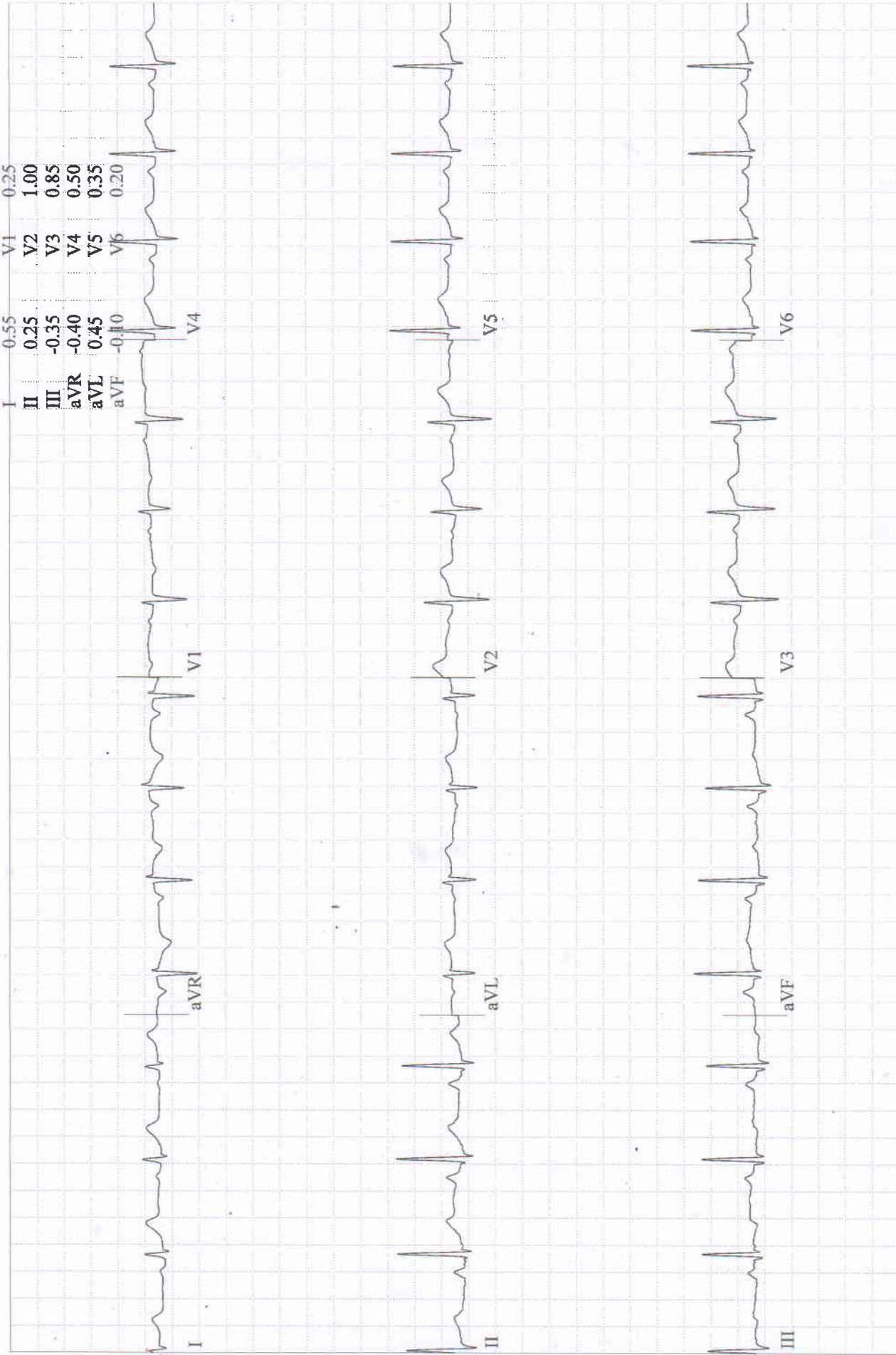

BRUCE
0.0 km/h
0.0 %

PRETEST
WARM-UP
00:58

87 bpm
110/80 mmHg

PKASAD, MKS. AMBUJA
Patient ID: 202314762
14.04.2023
11:09:46am

Measured at 60ms Post J (10mm/mV)
Auto Points

Lead	ST(mm)	Lead	ST(mm)
I	0.55	V1	0.30
II	0.15	V2	1.00
III	-0.40	V3	0.80
aVR	-0.35	V4	0.45
aVL	0.50	V5	0.30
aVF	-0.15	V6	0.20

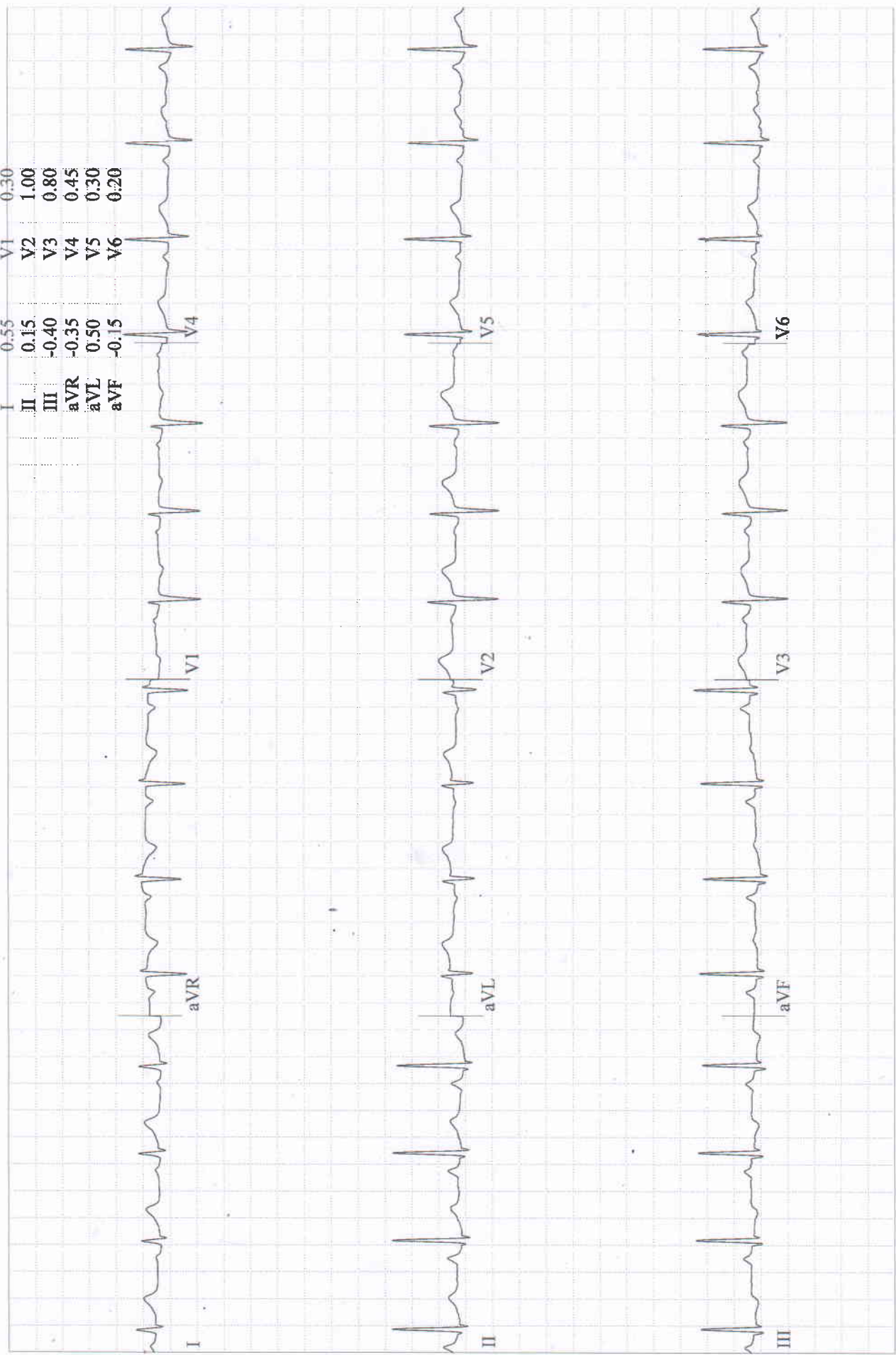

Lead
ST Level (mm)
ST Slope (mV/s)

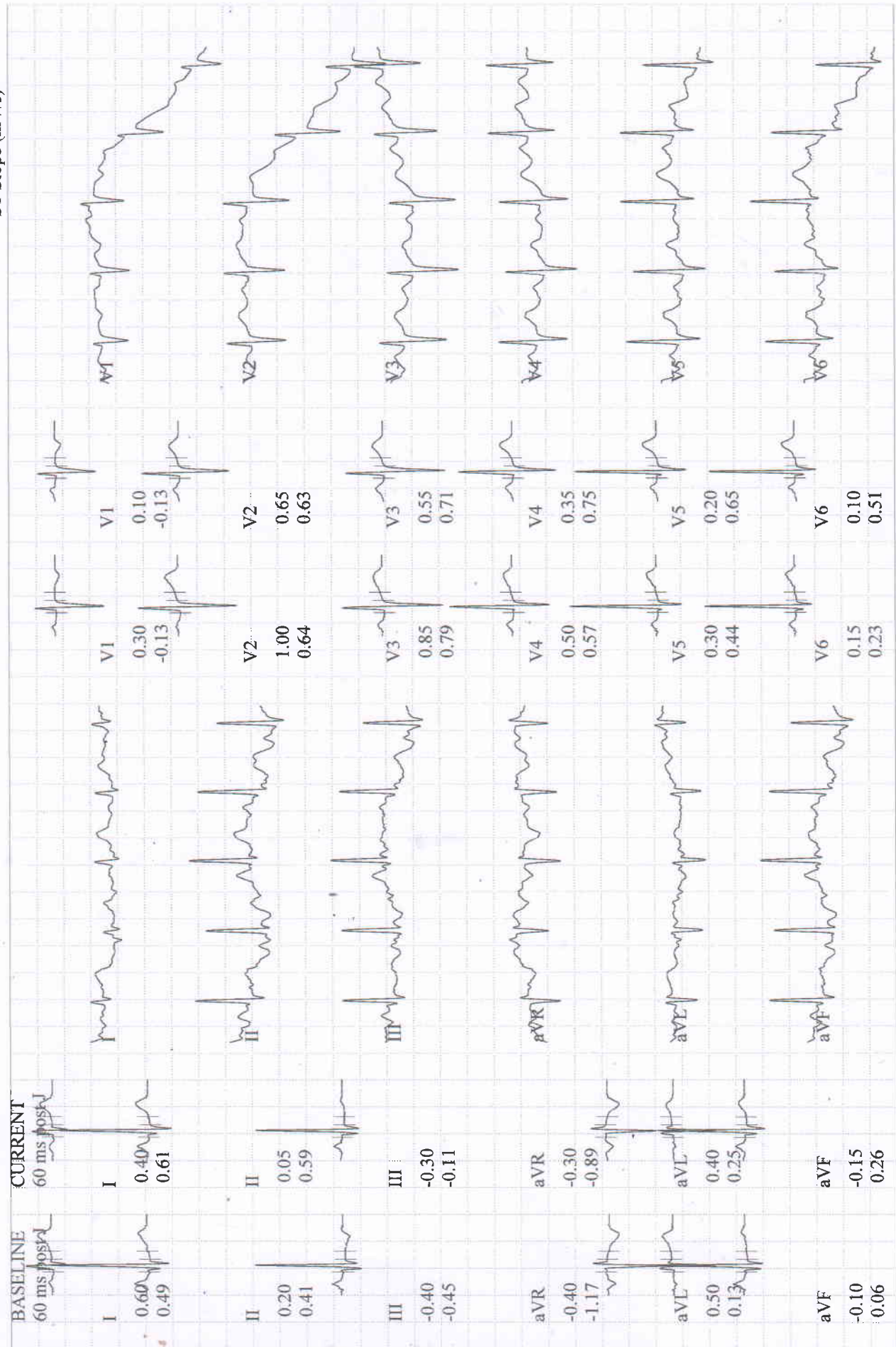

BRUCE
4.0 km/h
12.0 %

EXERCISE
STAGE 2
05:50

141 bpm
124/88 mmHg

PRASAD, MRS. AMBUJA
Patient ID: 202314762
14.04.2023
11:15:43am

Lead
ST Level (mm)
ST Slope (mV/s)

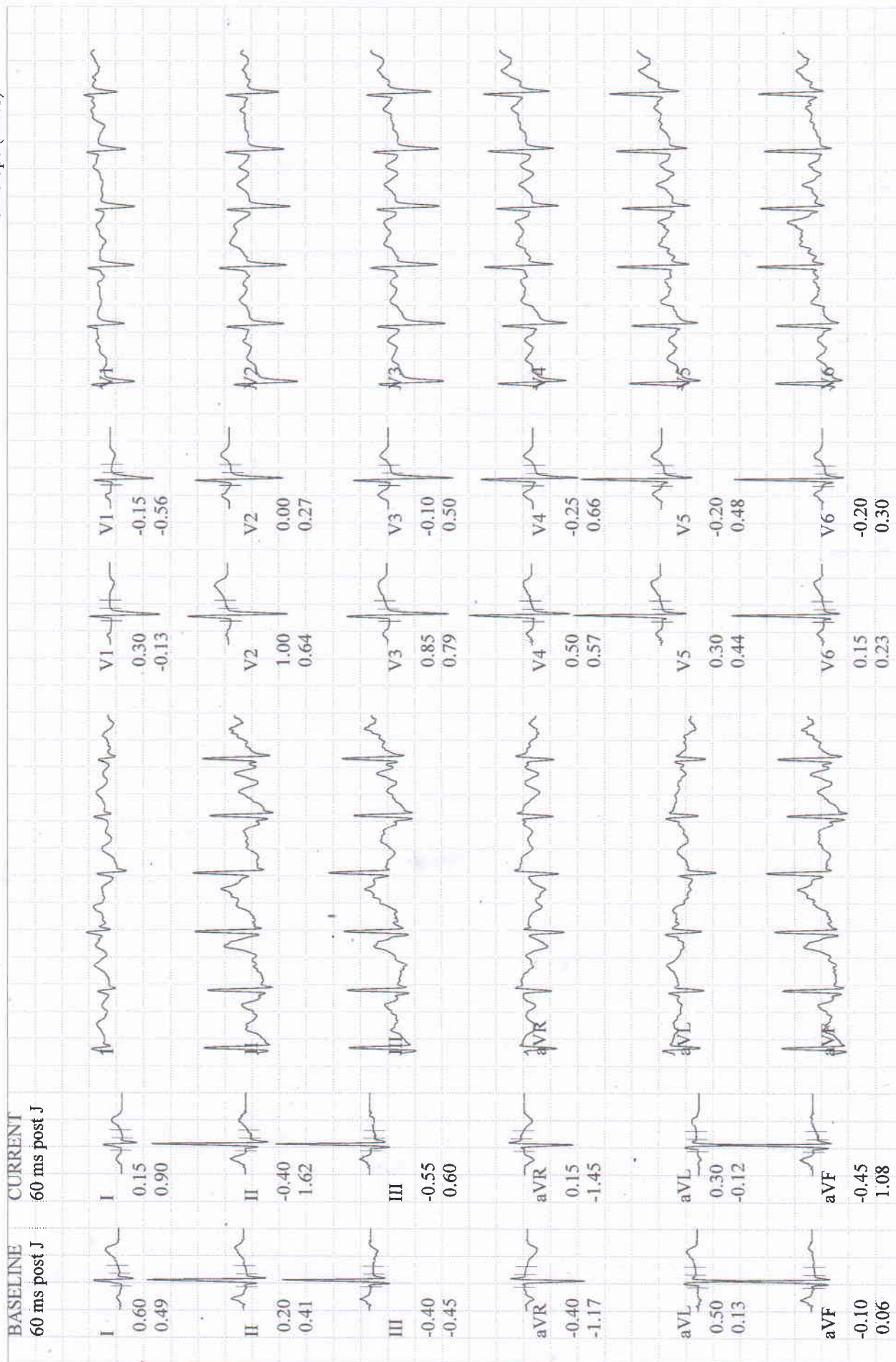

BRUCE
5.4 km/h
14.0 %

EXERCISE
STAGE 3
07:06

157 bpm
130/90 mmHg

PRASAD, MRS. AMBUJA
Patient ID: 202314762
14.04.2023
11:17:04am

Measured at 60ms Post J (10mm/mV)
Auto Points

Lead	ST(mm)	Lead	ST(mm)
I	0.25	V1	0.00
II	-0.80	V2	0.15
III	-1.00	V3	0.05
aVR	0.25	V4	0.00
aVL	0.60	V5	0.00
aVF	-0.90	V6	-0.10

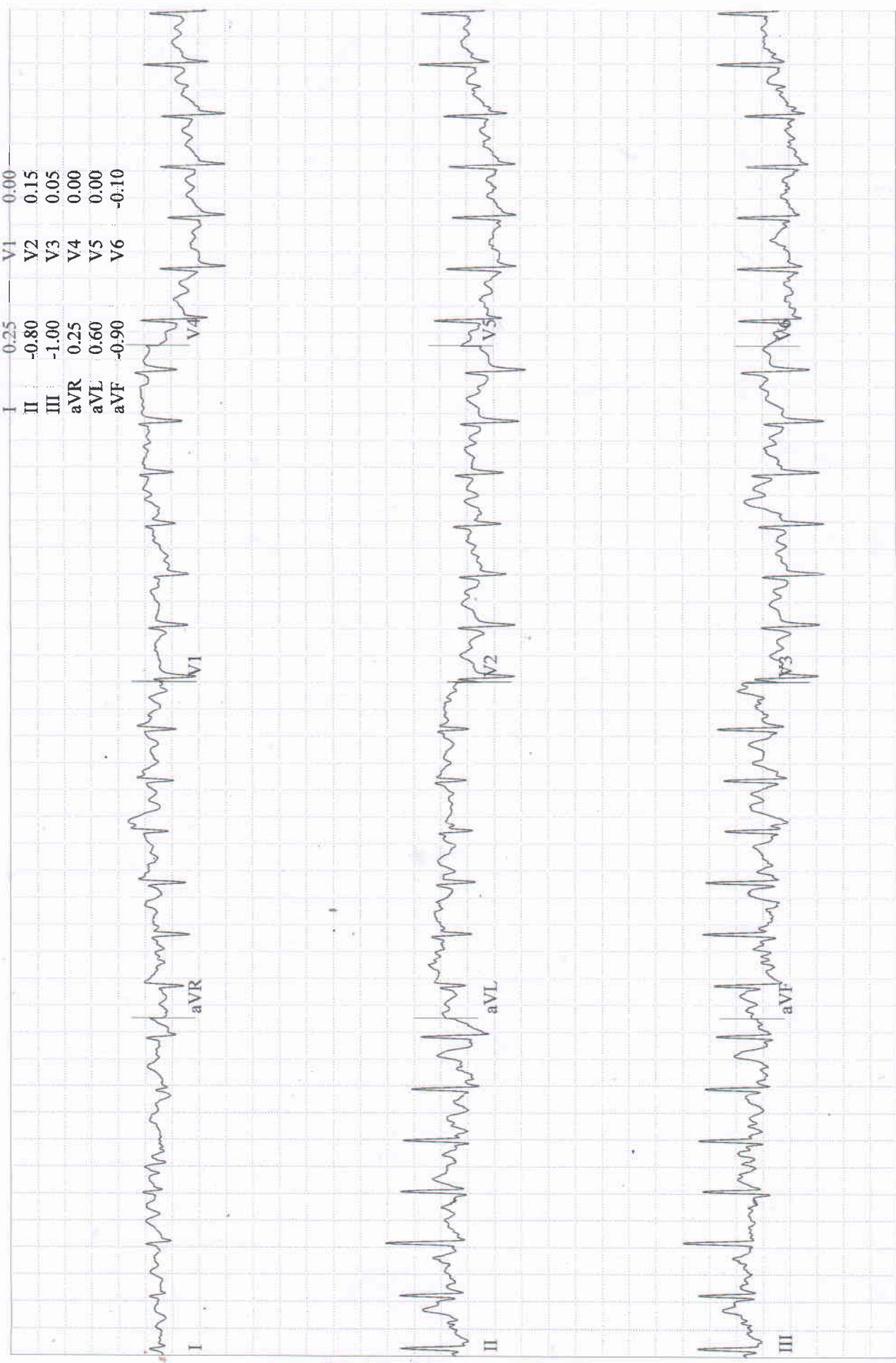

BRUCE
0.0 km/h
0.0 %

RECOVERY
#1
00:50

126 bpm
128/88 mmHg

FRASAD, MRS. AMBUJA
Patient ID 202314762
14.04.2023
11:17:49am

Lead
ST Level (mm)
ST Slope (mV/s)

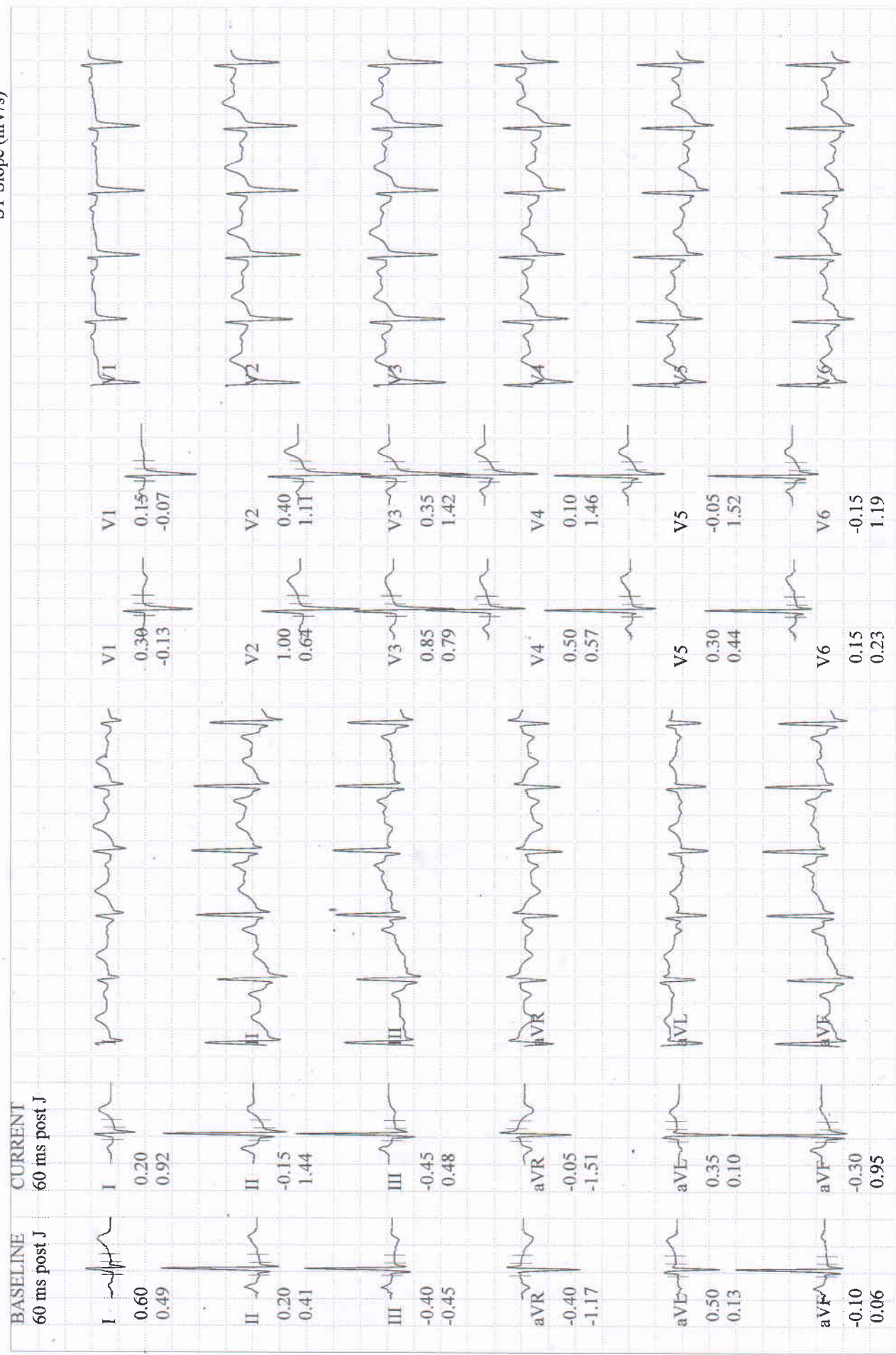

BRUCE
0.0 km/h
0.0 %

RECOVERY
#1
01:51

108 bpm
120/84 mmHg

PRASAD, MRS. AMBUJA
Patient ID: 202314762
14.04.2023
11:18:50am

Lead
ST Level (mm)
ST Slope (mV/s)

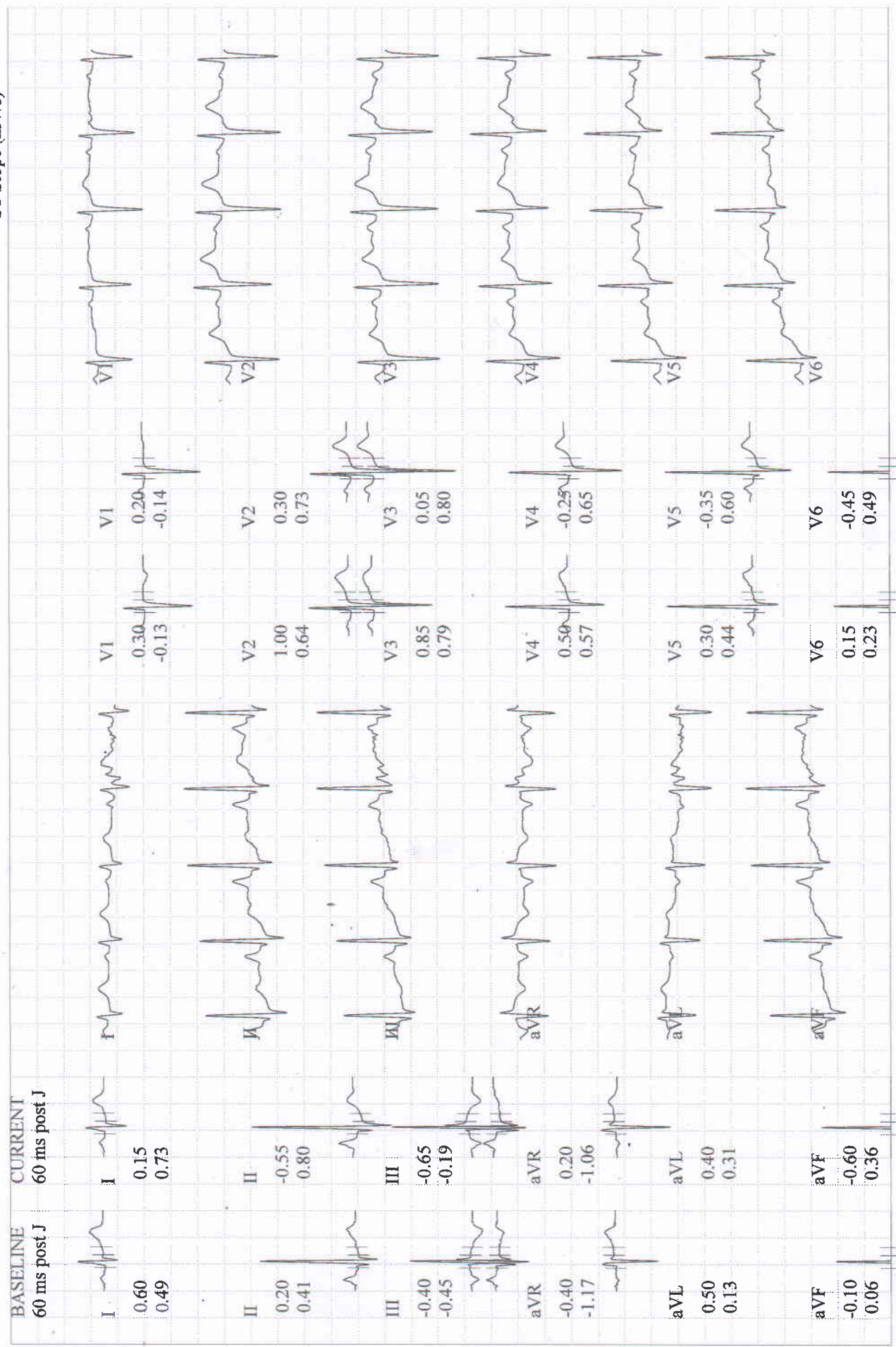

Start of Test: 11:08:43am

GE CardioSoft V6.73 (2)
25 mm/s 10 mm/mV 60Hz 0.01 - 20Hz FRF- HR(V5,II)

Lead
 ST Level (mm)
 ST Slope (mV/s)

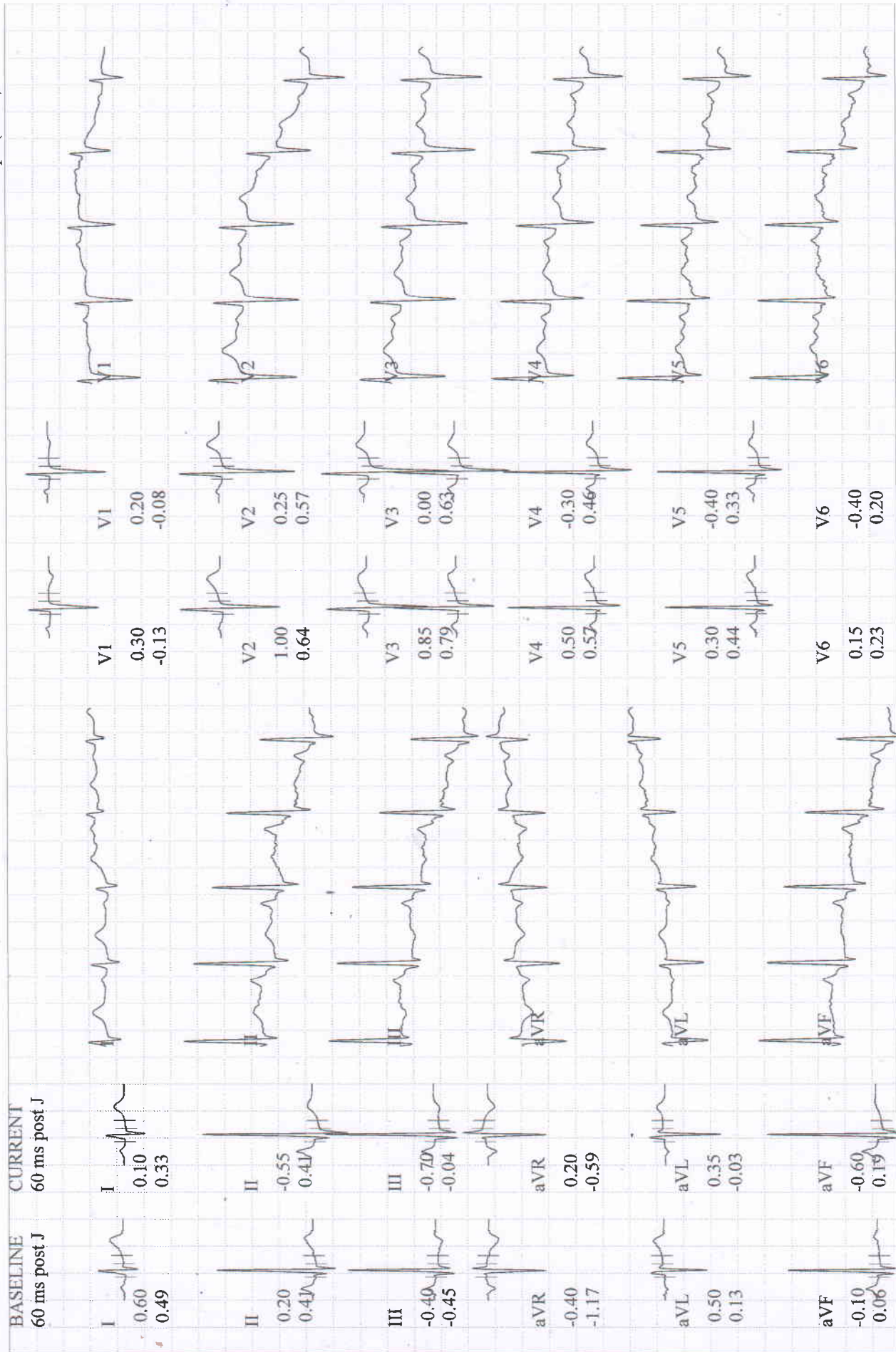

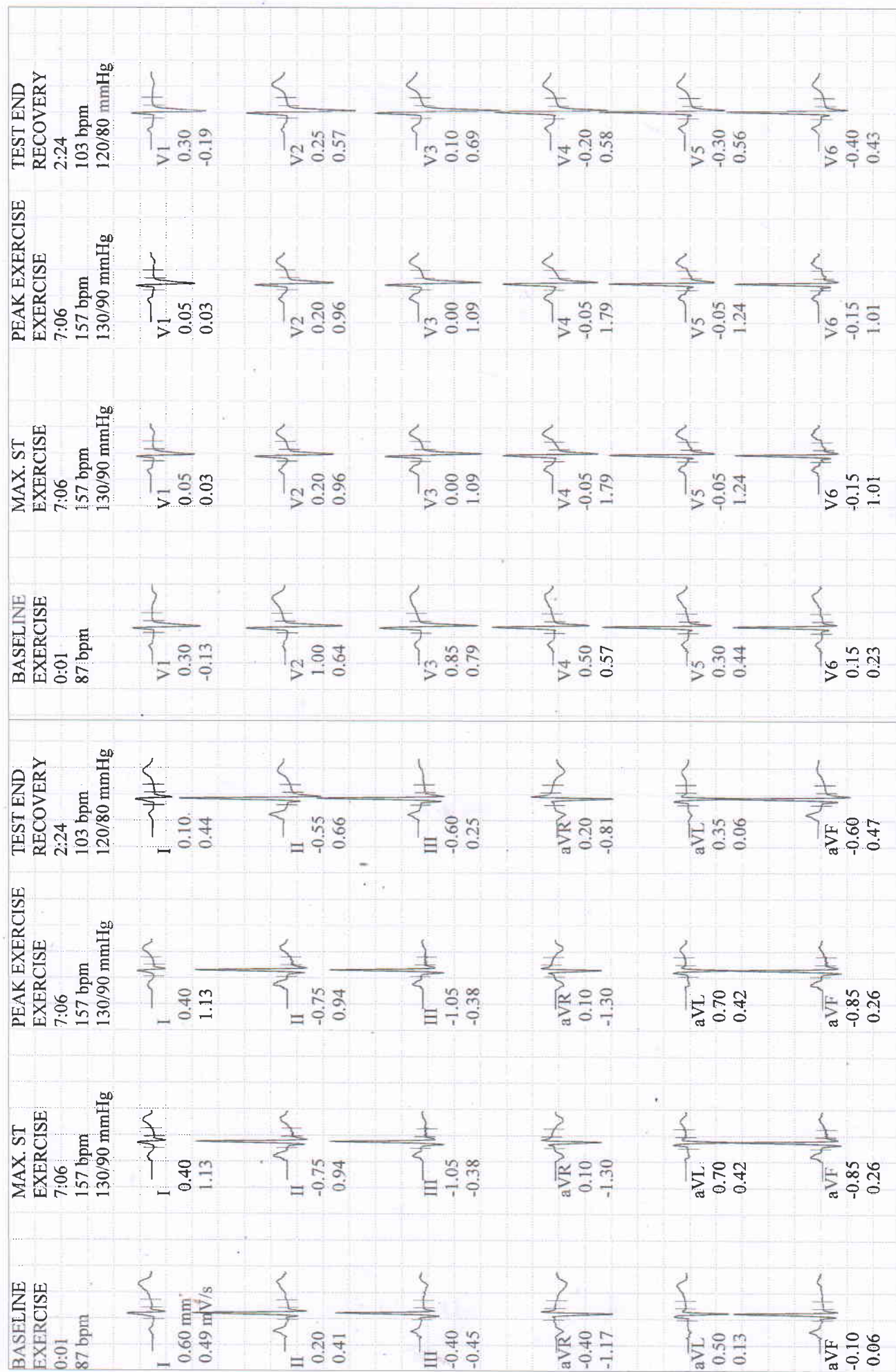

Patient ID 202314762
14.04.2023 Female 162 cm 62.8 kg
11:08:43am 29yrs Asian
Meds:
Test Reason:
Medical History:

Ref. MD: Ordering MD:
Technician: Test Type:
Comment:

BRUCE: Total Exercise Time 07:06
Max HR: 157 bpm 82% of max predicted 191 bpm HR at rest: 85
Max BP: 130/90 mmHg BP at rest: 110/80 Max RPP: 19890 mmHg*bpm
Maximum Workload: 10.00 METS
Max. ST: -1.05 mm, 0.00 mV/s in III; EXERCISE STAGE 3 07:06
Arrhythmia: PSVC:1
ST/HR index: 1.07 μ V/bpm

Reasons for Termination: Fatigue
Summary: Resting ECG: normal. Functional Capacity: normal. HR Response to Exercise: appropriate. BP Response to Exercise: normal resting BP - appropriate response. Chest Pain: none.

Conclusion: *(-ve) TMT masked - T wave change*
- Normal Study



R. K. CHATURVEDI
MBBS, MD (N. Medicine)
AIIMS New Delhi,
Fellowship from Houston University, USA
Reg. No. - 62434 (Bihar)
DR. R.K. CHATURVEDI
M.B.B.S., M.D (N. MED)
DIP. CARDIOLOGY

14/04/2023

Phase Name	Stage Name	Time in Stage	Speed (km/h)	Grade (%)	Workload (METS)	HR (bpm)	BP (mmHg)	RPP (mmHg*bpm)	VE (/min)	ST Level (III mm)	Comment
PRETEST	SUPINE	00:35	0.00	0.00	1.0	83	110/80	9130	0	-0.35	
	STANDING	00:08	0.00	0.00	1.0	82	110/80	9040	0	-0.40	
	HYPERV.	00:12	0.00	0.00	1.0	83	110/80	9130	0	-0.35	
	WARM-UP	00:19	1.60	0.00	1.2	87	110/80	10400	0	-0.40	
EXERCISE	STAGE 1	03:00	2.70	10.00	4.6	116	118/84	13688	0	-0.40	
	STAGE 2	03:00	4.00	12.00	7.0	141	124/88	17484	0	-0.60	
	STAGE 3	01:06	5.40	14.00	10.0	157	130/90	20410	0	-1.05	
RECOVERY		02:43	0.00	0.00	1.0	106	120/80	12720	0	-0.65	



Patient Name	MRS. AMBUJA PRASAD	Requested By	MEDIWHEEL
MRN	BER/202314762/OPD	Procedure Date	14.04.2023
Age/Sex	29 Y/FEMALE	Hospital	BERLIN DIAGNOSTICS & DAY CARE

USG WHOLE ABDOMEN

Liver : The liver is normal in size (**14.0 cm**) and outline. It shows a uniform echopattern. No obvious focal or diffuse pathology is seen. The intra and extra hepatic biliary passage are not dilated. The portal vein is normal in calibre at the porta hepatis.

Gall bladder : The gall bladder is normal in size, has normal wall thickness with no evidence of calculi.

CBD : The CBD is of normal calibre.

Pancreas : The pancreas is normal in size and echogenicity with distinct outline. No obvious focal lesion is seen.

Right kidney measures **10.1 cm**

Left kidney measures **9.8 cm**

The renal cortical thickness and corticomedullary differentiation were adequate on both sides. No evidence of renal calculus or hydronephrosis seen on either side.

Spleen : The spleen is normal in size (**9.0 cm**) and echogenicity.

Urinary Bladder : The urinary bladder is normal in size. Its walls show a smooth outline. There is no evidence of any intraluminal or perivesical abnormality.

Uterus : The uterus is bulky and heterogenous (**10.6 x 7.3 cm**). (Postpartum status).

Right ovary measures **2.2 cm**

Left ovary measures **1.6 cm**

Both ovaries are normal in size and show uniform parenchymal echogenicity and smooth outline. There is no evidence of any mass lesion arising from or within either ovary.

No evidence of ascites or lymphadenopathy seen.

IMPRESSION: NORMAL STUDY

Please correlate clinically.

Dr: Ambuj Srivastav
M.D. Consultant Radiologist

We regret typographical errors if any. Please contact us for correction.
Typed by : Reshma

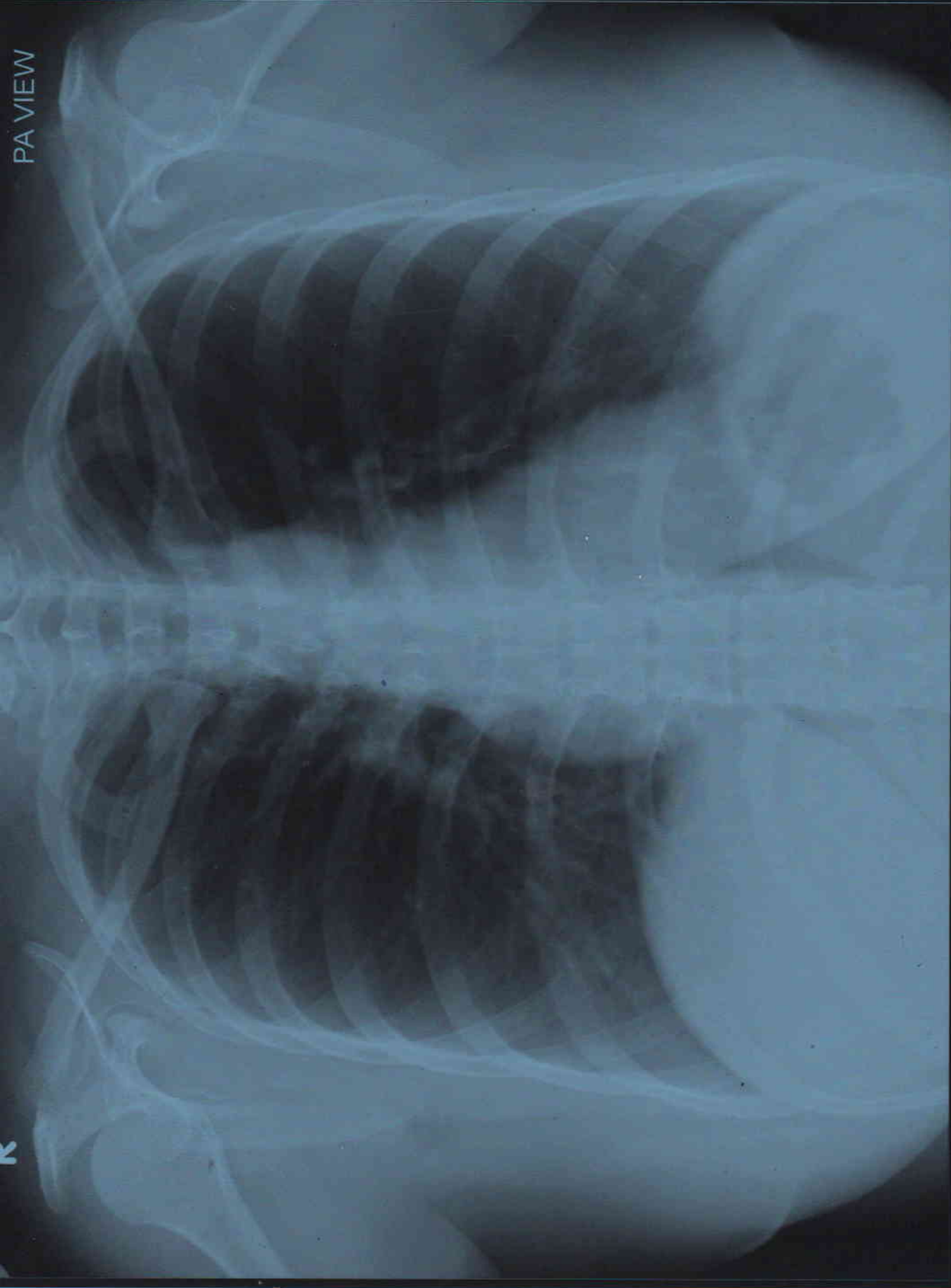

AMBUJA PRASAD AGE 29Y/F MEDIWHEEL BER/202314762 CHEST PA VIEW 14/04/2023
BERLIN DIAGNOSTICS & DAY CARE, BARIATU ROAD, RANCHI.

PATIENT NAME	: MRS. AMBUJA PRASAD	PATIENT ID	: BER/ 202314762
AGE	: 29 Y	SEX	: FEMALE
REF. PHY.	: MEDIWHEEL	STUDY DATE	: 14-Apr-2023

RADIOLOGY REPORT

EXAM : X - RAY CHEST PA VIEW

FINDINGS

Both lung fields are clear.
Both costophrenic angles appear normal.
The tracheal lucency is centrally placed.
The mediastinal and diaphragmatic outlines appear normal.
The heart shadow is normal.
The bony thoracic cage and soft tissues are normal.

IMPRESSION : The study is within normal limits.

Dr AMIT KHARAT
MBBS, DM RD, DNB, MNAMS, PhD, FICR
Consultant Radiologist
Reg No: 98850

Dr Amit Kharat
14th Apr 2023



 GPS Map Camera

Ranchi, Jharkhand, India

A 126, Vijay Nagar, Ohdar Village, Ranchi, Jharkhand

834009, India

Lat 23.400608°

Long 85.373217°

14/04/23 10:39 AM GMT +05:30

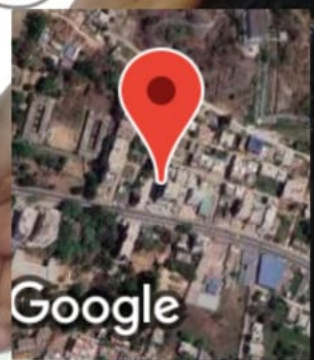

Google



BERLIN DIAGNOSTICS & DAY CARE

OPD PRESCRIPTION

Patient Name :	Mrs. Ambuja Prasad	UHID :	BER/2023/14762	Age/Gender :	29/Female
OPD Bill No :	OPD/14762	Address :	Ranchi	Mobile No. :	9687557038
Consultant :	Dr. R. K Chaturvedi	Date :	15-04-2023 10:15:48		

BP : Systolic: 110/80
 Diastolic: mmHg
 Height : 162cm Weight : 62kg Pulse : 91bpm SPO2 : 99%

X-ray PA-chest reabs: (M) Study
 ECG reabs: (M) Study
 USG (W/A) reabs: (M) Study
 TMT reabs: (M) Study

Rx

- Cap. Uprise 23 GOR 1/1
 1 Cap/week — 10 weeks — Diabetes
 - Kidney ailment

- Tab. Benestart K2
 1 Tab. — 1 1/2 weeks

- Tab. Horvostat-10/Rosely-10
 1 Tab 1/2 — 2 weeks