

Dr. Vimmi Goel
MBBS, MD (Internal Medicine)
Sr. Consultant Non Invasive Cardiology
Reg. No: MMC- 2014/01/0113

Preventive Health Check up
KIMS Kingsway Hospitals
Nagpur
Phone No.: 7499913052

mediwheel flo - Nagpur
KIMS-KINGSWAY
HOSPITALS

Name : ms. Deepali Bhanje Date : 8/4/24
Age : 26 Sex : M/F Weight : 64.8 kg Height : 155.9 inc BMI : 26.7
BP : 135/80 mmHg Pulse : 68 SpO2 - 98 bpm RBS : _____ mg/dl
LMP-1013124

ID	Height	Age	Gender	Test Date / Time
2425000831	155.9cm	26	Female	08.04.2024 10:20

Body Composition Analysis

Total amount of water in my body	Total Body Water (L)	26.6 (26.6~32.6)
What I need to build muscles	Protein (kg)	7.1 (7.1~8.7)
What I need for strong bones	Mineral (kg)	2.53 (2.47~3.01)
Where my excess energy is stored	Body Fat Mass (kg)	28.6 (10.5~16.7)
Sum of the above	Weight (kg)	64.8 (44.5~60.1)

Muscle-Fat Analysis

	Under	Normal	Over
Weight (kg)	55 70 85 100 115 130 145 160 175 190 205 %	64.8	
SMM (kg) Skeletal Muscle Mass	70 80 90 100 110 120 130 140 150 160 170 %	19.3	
Body Fat Mass (kg)	40 60 80 100 160 220 280 340 400 460 520 %	28.6	

Obesity Analysis

	Under	Normal	Over
BMI (kg/m ²) Body Mass Index	10.0 15.0 18.5 21.5 25.0 30.0 35.0 40.0 45.0 50.0 55.0	26.7	
PBF (%) Percent Body Fat	8.0 13.0 18.0 23.0 28.0 33.0 38.0 43.0 48.0 53.0 58.0	44.1	

Segmental Lean Analysis

	Lean Mass % Evaluation
Left	1.71 kg 83.4 % Normal
Right	1.84 kg 89.6 % Normal
Left	16.8 kg 90.6 % Normal
Right	5.25 kg 81.2 % Under

Segmental Fat Analysis

	Fat Mass % Evaluation
Left	2.3 kg 266.8 % Over
Right	2.3 kg 257.4 % Over
Left	14.6 kg 297.2 % Over
Right	4.1 kg 182.7 % Over

* Segmental fat is estimated.

Body Composition History

	08.04.24 10:20					
Weight (kg)	64.8					
SMM (kg) Skeletal Muscle Mass	19.3					
PBF (%) Percent Body Fat	44.1					

Recent Total

InBody Score

59/100 Points

* Total score that reflects the evaluation of body composition. A muscular person may score over 100 points.

Weight Control

Target Weight	52.3 kg
Weight Control	-12.5 kg
Fat Control	-16.5 kg
Muscle Control	+4.0 kg

Obesity Evaluation

BMI	<input type="checkbox"/> Normal <input type="checkbox"/> Under <input checked="" type="checkbox"/> Slightly Over <input type="checkbox"/> Over
PBF	<input type="checkbox"/> Normal <input type="checkbox"/> Slightly Over <input checked="" type="checkbox"/> Over

Waist-Hip Ratio

0.96	0.75 0.85
------	-----------

Visceral Fat Level

Level 16	Low 10 High
----------	-------------

Research Parameters

Fat Free Mass	36.2 kg
Basal Metabolic Rate	1153 kcal (1340~1556)
Obesity Degree	124 % (90~110)
SMI	5.8 kg/m ²
Recommended calorie intake	1621 kcal

Calorie Expenditure of Exercise

Golf	114	Gateball	123
Walking	130	Yoga	130
Badminton	146	Table Tennis	146
Tennis	194	Bicycling	194
Boxing	194	Basketball	194
Mountain Climbing	211	Jumping Rope	227
Aerobics	227	Jogging	227
Soccer	227	Swimming	227
Japanese Fencing	324	Racketball	324
Squash	324	Taekwondo	324

* Based on your current weight

* Based on 30 minute duration

Impedance

	RA	LA	TR	RL	LL
Z(Ω) 20 kHz	372.2	398.4	29.7	287.9	287.6
100 kHz	342.7	370.3	26.9	263.3	263.2



CLINICAL DIAGNOSTIC LABORATORY
DEPARTMENT OF PATHOLOGY

Patient Name : Mrs. DEEPALI BHANGE	Age /Gender : 26 Y(s)/Female
Bill No/ UMR No : BIL2425002004/MRNP2425000831	Referred By : Dr. Vimmi Goel MBBS,MD
Received Dt : 08-Apr-24 10:10 am	Report Date : 08-Apr-24 11:16 am

HAEMOGRAM

<u>Parameter</u>	<u>Specimen</u>	<u>Results</u>	<u>Biological Reference</u>	<u>Method</u>
Haemoglobin	Blood	11.9	12.0 - 15.0 gm%	Photometric
Haematocrit(PCV)		35.3	36.0 - 46.0 %	Calculated
RBC Count		4.55	3.8 - 4.8 Millions/cumm	Photometric
Mean Cell Volume (MCV)		78	83 - 101 fl	Calculated
Mean Cell Haemoglobin (MCH)		26.1	27 - 32 pg	Calculated
Mean Cell Haemoglobin Concentration (MCHC)		33.6	31.5 - 35.0 g/l	Calculated
RDW		14.5	11.5 - 14.0 %	Calculated
Platelet count		421	150 - 450 10 ³ /cumm	Impedance
WBC Count		7700	4000 - 11000 cells/cumm	Impedance

DIFFERENTIAL COUNT

Neutrophils	52.1	50 - 70 %	Flow Cytometry/Light microscopy
Lymphocytes	41.6	20 - 40 %	Flow Cytometry/Light microscopy
Eosinophils	1.7	1 - 6 %	Flow Cytometry/Light microscopy
Monocytes	4.6	2 - 10 %	Flow Cytometry/Light microscopy
Basophils	0.0	0 - 1 %	Flow Cytometry/Light microscopy
Absolute Neutrophil Count	4011.7	2000 - 7000 /cumm	Calculated



CLINICAL DIAGNOSTIC LABORATORY
DEPARTMENT OF PATHOLOGY

Patient Name : Mrs. DEEPALI BHANGE	Age / Gender : 26 Y(s)/Female
Bill No/ UMR No : BIL2425002004/MRNP2425000831	Referred By : Dr. Vimmi Goel MBBS,MD
Received Dt : 08-Apr-24 10:10 am	Report Date : 08-Apr-24 11:16 am

<u>Parameter</u>	<u>Specimen</u>	<u>Results</u>	<u>Biological Reference</u>	<u>Method</u>
Absolute Lymphocyte Count		3203.2	1000 - 4800 /cumm	Calculated
Absolute Eosinophil Count		130.9	20 - 500 /cumm	Calculated
Absolute Monocyte Count		354.2	200 - 1000 /cumm	Calculated
Absolute Basophil Count		0	0 - 100 /cumm	Calculated
<u>PERIPHERAL SMEAR</u>				
RBC		Microcytosis + (Few), Hypochromia + (Few), Anisocytosis + (Few).		Light microscopy
WBC		As Above		
Platelets		Adequate		
E S R		12	0 - 20 mm/hr	Automated Westergren's Method
*** End Of Report ***				

Suggested Clinical Correlation * If necessary, Please discuss

Verified By : : 11100245

Test results related only to the item tested.

No part of the report can be reproduced without written permission of the laboratory.

Dr. VAIDEHEE NAIK, MBBS,MD
CONSULTANT PATHOLOGIST



CLINICAL DIAGNOSTIC LABORATORY

DEPARTMENT OF BIOCHEMISTRY

Patient Name : Mrs. DEEPALI BHANGE	Age / Gender : 26 Y(s)/Female
Bill No/ UMR No : BIL2425002004/MRNP2425000831	Referred By : Dr. Vimmi Goel MBBS,MD
Received Dt : 08-Apr-24 10:08 am	Report Date : 08-Apr-24 11:00 am

<u>Parameter</u>	<u>Specimen</u>	<u>Results</u>	<u>Biological Reference</u>	<u>Method</u>
Fasting Plasma Glucose	Plasma	85	< 100 mg/dl	GOD/POD,Colorimetric

GLYCOSYLATED HAEMOGLOBIN (HBA1C)

HbA1c	5.4	Non-Diabetic : ≤ 5.6 % Pre-Diabetic : 5.7 - 6.4 % Diabetic : ≥ 6.5 %	HPLC
--------------	-----	--	------

*** End Of Report ***

Suggested Clinical Correlation * If necessary, Please discuss

Verified By : : 11100245

Test results related only to the item tested.

No part of the report can be reproduced without written permission of the laboratory.

Dr. VAIDEHEE NAIK, MBBS,MD

CONSULTANT PATHOLOGIST

SPANV Medisearch Lifesciences Private Limited

44, Parwana Bhawan, Kingsway, Nagpur - 440 001, Maharashtra, India.

Phone: +91 0712 6789100

CIN: U74999MH2018PTC303510



CLINICAL DIAGNOSTIC LABORATORY

DEPARTMENT OF BIOCHEMISTRY

Patient Name : Mrs. DEEPALI BHANGE	Age / Gender : 26 Y(s)/Female
Bill No/ UMR No : BIL2425002004/MRNP2425000831	Referred By : Dr. Vimmi Goel MBBS,MD
Received Dt : 08-Apr-24 12:53 pm	Report Date : 08-Apr-24 03:05 pm

<u>Parameter</u>	<u>Specimen</u>	<u>Results</u>	<u>Biological Reference</u>	<u>Method</u>
Post Prandial Plasma Glucose	Plasma	81	< 140 mg/dl	GOD/POD, Colorimetric

Interpretation:

Clinical Decision Value as per ADA Guidelines 2021

Diabetes Mellites If,
Fasting \geq 126 mg/dl
Random/2Hrs. OGTT \geq 200 mg/dl
Impaired Fasting = 100-125 mg/dl
Impaired Glucose Tolerance = 140-199 mg/dl

*** End Of Report ***

Suggested Clinical Correlation * If necessary, Please discuss

Verified By : : 11100026

Test results related only to the item tested.

No part of the report can be reproduced without written permission of the laboratory.

Dr. GAURI HARDAS, MBBS,MD
CONSULTANT PATHOLOGIST



CLINICAL DIAGNOSTIC LABORATORY
DEPARTMENT OF BIOCHEMISTRY

Patient Name : Mrs. DEEPALI BHANGE	Age / Gender : 26 Y(s)/Female
Bill No/ UMR No : BIL2425002004/MRNP2425000831	Referred By : Dr. Vimmi Goel MBBS,MD
Received Dt : 08-Apr-24 10:10 am	Report Date : 08-Apr-24 11:44 am

LIPID PROFILE

<u>Parameter</u>	<u>Specimen</u>	<u>Results</u>		<u>Method</u>
Total Cholesterol	Serum	214	< 200 mg/dl	Enzymatic(CHE/CHO/POD)
Triglycerides		86	< 150 mg/dl	Enzymatic (Lipase/GK/GPO/POD)
HDL Cholesterol Direct		52	> 50 mg/dl	Phosphotungstic acid/mgcl-Enzymatic (microslide)
LDL Cholesterol Direct		138.62	< 100 mg/dl	Enzymatic
VLDL Cholesterol		17	< 30 mg/dl	Calculated
Tot Chol/HDL Ratio		4	3 - 5	Calculation

<u>Intiate therapeutic</u>		<u>Consider Drug therapy</u>	<u>LDC-C</u>
CHD OR CHD risk equivalent	>100	>130, optional at 100-129	<100
Multiple major risk factors conferring 10 yrs CHD risk >20%			
Two or more additional major risk factors, 10 yrs CHD risk <20%	>130	10 yrs risk 10-20 % >130 10 yrs risk <10% >160	<130
No additional major risk or one additional major risk factor	>160	>190, optional at 160-189	<160

*** End Of Report ***

Suggested Clinical Correlation * If necessary, Please discuss

Verified By : : 11100026

Test results related only to the item tested.

No part of the report can be reproduced without written permission of the laboratory.

Dr. VAIDEHEE NAIK, MBBS,MD
CONSULTANT PATHOLOGIST



CLINICAL DIAGNOSTIC LABORATORY
DEPARTMENT OF BIOCHEMISTRY

Patient Name : Mrs. DEEPALI BHANGE	Age /Gender : 26 Y(s)/Female
Bill No/ UMR No : BIL2425002004/MRNP2425000831	Referred By : Dr. Vimmi Goel MBBS,MD
Received Dt : 08-Apr-24 10:10 am	Report Date : 08-Apr-24 11:44 am

RFT

<u>Parameter</u>	<u>Specimen</u>	<u>Result Values</u>	<u>Biological Reference</u>	<u>Method</u>
Blood Urea	Serum	9	15.0 - 36.0 mg/dl	Urease with indicator dye
Creatinine		0.6	0.52 - 1.04 mg/dl	Enzymatic (creatinine amidohydrolase)
GFR		126.9	>90 mL/min/1.73m square.	Calculation by CKD-EPI 2021
Sodium		144	136 - 145 mmol/L	Direct ion selective electrode
Potassium		4.73	3.5 - 5.1 mmol/L	Direct ion selective electrode

*** End Of Report ***

Suggested Clinical Correlation * If necessary, Please discuss

Verified By : : 11100026

Test results related only to the item tested.

No part of the report can be reproduced without written permission of the laboratory.

Dr. VAIDEHEE NAIK, MBBS,MD

CONSULTANT PATHOLOGIST



CLINICAL DIAGNOSTIC LABORATORY
DEPARTMENT OF BIOCHEMISTRY

Patient Name : Mrs. DEEPALI BHANGE	Age /Gender : 26 Y(s)/Female
Bill No/ UMR No : BIL2425002004/MRNP2425000831	Referred By : Dr. Vimmi Goel MBBS,MD
Received Dt : 08-Apr-24 10:10 am	Report Date : 08-Apr-24 11:21 am

LIVER FUNCTION TEST(LFT)

<u>Parameter</u>	<u>Specimen</u>	<u>Results</u>	<u>Biological Reference</u>	<u>Method</u>
Total Bilirubin	Serum	0.59	0.2 - 1.3 mg/dl	Azobilirubin/Dyphylline
Direct Bilirubin		0.38	0.1 - 0.3 mg/dl	Calculated
Indirect Bilirubin		0.21	0.1 - 1.1 mg/dl	Dual wavelength spectrophotometric
Alkaline Phosphatase		81	38 - 126 U/L	pNPP/AMP buffer
SGPT/ALT		20	13 - 45 U/L	Kinetic with pyridoxal 5 phosphate
SGOT/AST		26	13 - 35 U/L	Kinetic with pyridoxal 5 phosphate
Serum Total Protein		7.89	6.3 - 8.2 gm/dl	Biuret (Alkaline cupric sulphate)
Albumin Serum		4.72	3.5 - 5.0 gm/dl	Bromocresol green Dye Binding
Globulin		3.17	2.0 - 4.0 gm/dl	Calculated
A/G Ratio		1.5		

*** End Of Report ***

Suggested Clinical Correlation * If necessary, Please discuss

Verified By : : 11100026

Test results related only to the item tested.

No part of the report can be reproduced without written permission of the laboratory.

Dr. VAIDEHEE NAIK, MBBS,MD
CONSULTANT PATHOLOGIST



CLINICAL DIAGNOSTIC LABORATORY
DEPARTMENT OF BIOCHEMISTRY

Patient Name : Mrs. DEEPALI BHANGE
Age / Gender : 26 Y(s)/Female
Bill No/ UMR No : BIL2425002004/MRNP2425000831
Referred By : Dr. Vimmi Goel MBBS,MD
Received Dt : 08-Apr-24 10:10 am
Report Date : 08-Apr-24 11:44 am

THYROID PROFILE

<u>Parameter</u>	<u>Specimen</u>	<u>Results</u>	<u>Biological Reference</u>	<u>Method</u>
T3	Serum	1.25	0.55 - 1.70 ng/ml	Enhanced chemiluminescence
Free T4		1.00	0.80 - 1.70 ng/dl	Enhanced Chemiluminescence
TSH		2.85	0.50 - 4.80 uIU/ml	Enhanced chemiluminescence

*** End Of Report ***

Suggested Clinical Correlation * If necessary, Please discuss

Verified By : : 11100026

Test results related only to the item tested.

No part of the report can be reproduced without written permission of the laboratory.

Dr. VAIDEHEE NAIK, MBBS,MD
CONSULTANT PATHOLOGIST



CLINICAL DIAGNOSTIC LABORATORY
DEPARTMENT OF IMMUNO HAEMATOLOGY

Patient Name : Mrs. DEEPALI BHANGE	Age / Gender : 26 Y(s)/Female
Bill No/ UMR No : BIL2425002004/MRNP2425000831	Referred By : Dr. Vimmi Goel MBBS,MD
Received Dt : 08-Apr-24 10:10 am	Report Date : 08-Apr-24 11:55 am

BLOOD GROUPING AND RH

<u>Parameter</u>	<u>Specimen</u>	<u>Results</u>	
BLOOD GROUP.	EDTA Whole Blood & Plasma/ Serum	"AB"	Gel Card Method
Rh (D) Typing.		" Positive "(+Ve)	
		*** End Of Report ***	

Suggested Clinical Correlation * If necessary, Please discuss

Verified By : : 11100245

Test results related only to the item tested.

No part of the report can be reproduced without written permission of the laboratory.

Dr. VAIDEHEE NAIK, MBBS,MD
CONSULTANT PATHOLOGIST



CLINICAL DIAGNOSTIC LABORATORY
DEPARTMENT OF PATHOLOGY

Patient Name : Mrs. DEEPALI BHANGE	Age / Gender : 26 Y(s)/Female
Bill No/ UMR No : BIL2425002004/MRNP2425000831	Referred By : Dr. Vimmi Goel MBBS,MD
Received Dt : 08-Apr-24 10:28 am	Report Date : 08-Apr-24 12:16 pm

URINE MICROSCOPY

<u>Parameter</u>	<u>Specimen</u>	<u>Results</u>	<u>Method</u>
<u>PHYSICAL EXAMINATION</u>			
Volume	Urine	30 ml	
Colour.		Pale yellow	
Appearance		Clear	Clear
<u>CHEMICAL EXAMINATION</u>			
Reaction (pH)		6.0	4.6 - 8.0 Indicators
Specific gravity		1.010	1.005 - 1.025 ion concentration
Urine Protein		Negative	Negative protein error of pH indicator
Sugar		Negative	Negative GOD/POD
Bilirubin		Negative	Negative Diazonium
Ketone Bodies		Negative	Negative Legal's est Principle
Nitrate		Negative	Negative
Urobilinogen		Normal	Normal Ehrlich's Reaction
<u>MICROSCOPIC EXAMINATION</u>			
Epithelial Cells		2-4	0 - 4 /hpf Manual
R.B.C.		Absent	0 - 4 /hpf
Pus Cells		0-1	0 - 4 /hpf
Casts		Absent	Absent



CLINICAL DIAGNOSTIC LABORATORY
DEPARTMENT OF PATHOLOGY

Patient Name : Mrs. DEEPALI BHANGE
Age / Gender : 26 Y(s)/Female
Bill No/ UMR No : BIL2425002004/MRNP2425000831
Referred By : Dr. Vimmi Goel MBBS,MD
Received Dt : 08-Apr-24 10:28 am
Report Date : 08-Apr-24 12:16 pm

<u>Parameter</u>	<u>Specimen</u>	<u>Results</u>	<u>Method</u>
Crystals		Absent	
*** End Of Report ***			

Suggested Clinical Correlation * If necessary, Please discuss

Verified By : : 11100400

Test results related only to the item tested.
No part of the report can be reproduced without written permission of the laboratory.

Dr. VAIDEHEE NAIK, MBBS,MD
CONSULTANT PATHOLOGIST



CLINICAL DIAGNOSTIC LABORATORY
DEPARTMENT OF PATHOLOGY

Patient Name : Mrs. DEEPALI BHANGE	Age /Gender : 26 Y(s)/Female
Bill No/ UMR No : BIL2425002004/MRNP2425000831	Referred By : Dr. Vimmi Goel MBBS,MD
Received Dt : 08-Apr-24 10:28 am	Report Date : 08-Apr-24 01:15 pm

USF(URINE SUGAR FASTING)

<u>Parameter</u>	<u>Specimen</u>	<u>Result Values</u>	<u>Biological Reference</u>	<u>Method</u>
Urine Glucose	Urine	Negative		STRIP

*** End Of Report ***

Suggested Clinical Correlation * If necessary, Please discuss

Verified By : : 11100400

Test results related only to the item tested.

No part of the report can be reproduced without written permission of the laboratory.

Dr. VAIDEHEE NAIK, MBBS,MD
CONSULTANT PATHOLOGIST

DEPARTMENT OF RADIOLOGY & IMAGING SCIENCE

NAME	DEEPAI BHANGE	STUDY DATE	08-04-2024 11:04:53
AGE/SEX	26Y 1D / F	HOSPITAL NO.	MRNP2425000831
ACCESSION NO.	BIL2425002004-10	MODALITY	DX
REPORTED ON	08-04-2024 14:26	REFERRED BY	Dr. Vimmi Goel

X-RAY CHEST PA VIEW

Both the lung fields are clear.

Heart and Aorta are normal.

Both hilar shadows appear normal.

Diaphragm domes and CP angles are clear.

Bony cage is normal.

IMPRESSION -No pleuro-parenchymal abnormality seen.



DR NAVEEN PUGALIA
MBBS, MD [076125]
SENIOR CONSULTANT RADIOLOGIST.

N.B : This is only a professional opinion and not the final diagnosis. Radiological investigations are subject to variations due to technical limitations. Hence, correlation with clinical findings and other investigations should be carried out to know true nature of illness.

PATIENT NAME:	MRS. DEEPALI BHANGE	AGE /SEX:	26Y/F
UMR NO:	2425000831	BILL NO:	2425002004
REFERRED BY	DR. VIMMI GOEL	DATE	08/04/2024

USG ABDOMEN AND PELVIS

LIVER is normal in size and echotexture.

No evidence of any focal lesion seen. Intrahepatic biliary radicals are not dilated.
PORTAL VEIN and CBD are normal in course and caliber.

GALL BLADDER is physiologically distended. No stones or sludge seen within it.
Wall thickness is within normal limits.

Visualized head and body of PANCREAS is normal in shape, size and echotexture.

SPLEEN is normal in size, shape and echotexture. No focal lesion seen.

Both KIDNEYS are normal in shape, size and echotexture.
No evidence of calculus or hydronephrosis seen.
URETERS are not dilated.

URINARY BLADDER is partially distended. No calculus or mass lesion seen.

Uterus is anteverted and normal. It measures 7.4 x 3.4 x 3.2 cm.
No focal myometrial lesion seen.

Endometrial echo-complex appear normal. ET – 8.4 mm.
Both ovaries are normal. No adnexal mass lesion seen.

There is no free fluid or abdominal lymphadenopathy seen.

IMPRESSION:

No significant visceral abnormality seen.

Suggest clinical correlation / further evaluation.



DR POONAM CHIDDARWAR
MBBD, MD
CONSULTANT RADIOLOGIST

2D ECHOCARDIOGRAPHY AND COLOR DOPPLER REPORT

Patient Name : Ms. Deepali Bhange
 Age : 26 years / Female
 UMR : MRPN2425000831
 Date : 08/04/2024
 Done by : Dr. Vimmi Goel
 ECG : NSR, WNL
 Blood pressure: 135/80 mm Hg (Right arm, Supine position)

Impression:

Normal chambers dimensions
No RWMA of LV at rest
Good LV systolic function, LVEF 66%
Normal LV diastolic function
E/A is 1.9
Trivial MR
No pulmonary hypertension
IVC is normal in size and collapsing well with respiration
No clots or pericardial effusion

Comments:

Sector echocardiography was performed in various conventional views (PLAX, SSAX, AP4 CH and 5 CH views). LV size normal. There is no RWMA of LV seen at rest. Good LV systolic function. LVEF 66%. Normal LV diastolic function. E Velocity is 129 cm/s, A Velocity is 83 cm/s. E/A is 1.9. Trivial MR. No Pulmonary Hypertension. IVC normal in size and collapsing well with respiration. Pericardium is normal. No clots or pericardial effusion seen.

M Mode echocardiography and dimension:

	Normal range (mm)		Observed (mm)
	(adults)	(children)	
Left atrium	19-40	7-37	30
Aortic root	20-37	7-28	22
LVIDd	35-55	8-47	40
LVIDs	23-39	6-28	29
IVS (d)	6-11	4-8	09
LVPW (d)	6-11	4-8	09
LVEF %	~ 60%	~60%	66%
Fractional Shortening			33%

Dr. Vimmi Goel
MD, Sr. Consultant
Non-invasive Cardiology
Fellow Indian Academy of Echocardiography (FIAE)

DEEPAI
 26 Years
 BHANGE
 Female

Rate 62 . Unknown rhythm, irregular rateV-rate 52- 74, variation>10%
 . Artifact in lead(s) I, II, III, aVR, aVL, aVF

PR 138
 QRSD 99
 QT 395
 QTC 401

--AXIS--
 P 2
 QRS 57
 T 34

Unconfirmed Diagnosis

12 Lead; Standard Placement

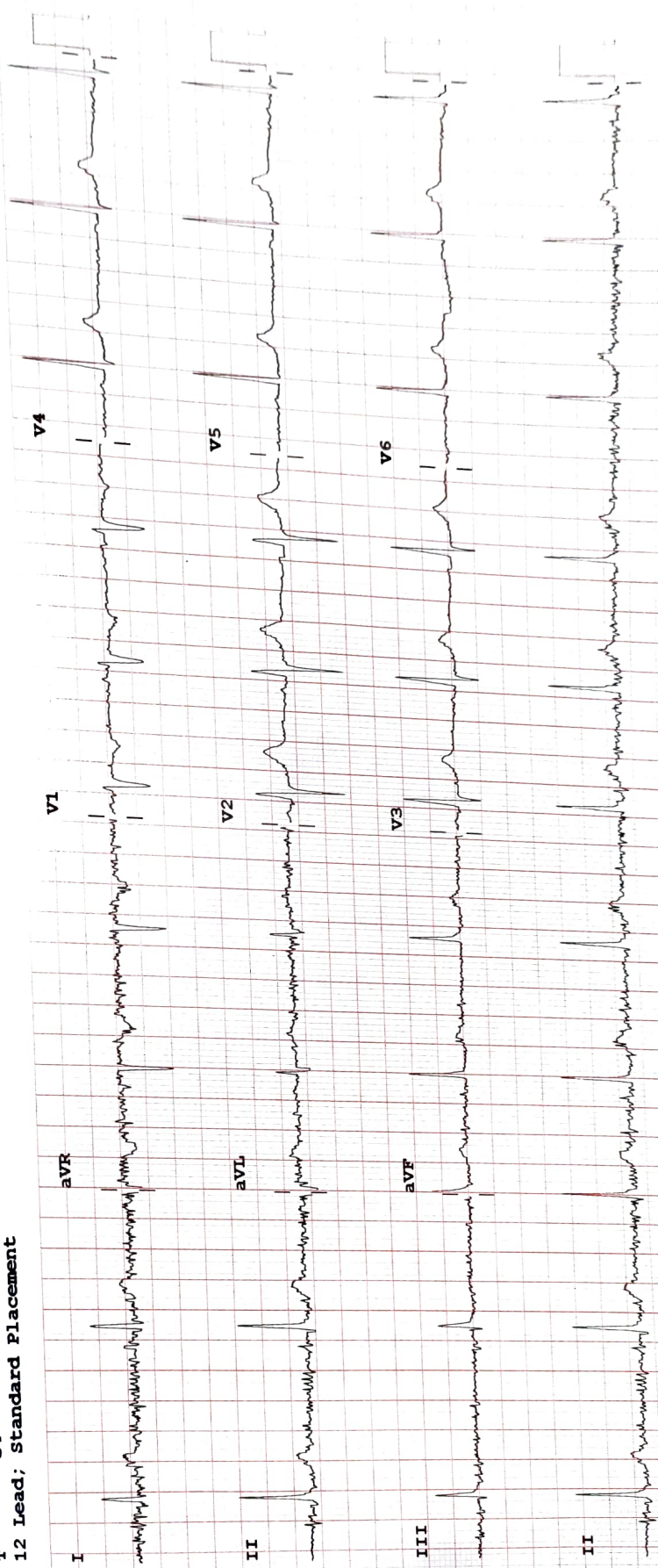

F 50~ 0.50-150 Hz W 100B CL P?

Limb: 10 mm/mV Chest: 10.0 mm/mV

Speed: 25 mm/sec

Device:



RECORDED