



40 itching in the
hands.
+ subjoiner of face.

Vitals :
BP - 111/70 mmHg
P - 93/M
SpO₂ - 98/M
wt - 68 Kg
Hight - 147 cm

Chief Complaints :

Adv
- S.I.g.E.

H/O Present Illness :

- Total Body
allergy test

Rx
① Tab Levocetirizine
10mg HS.

Past History :

- HBALC.

Investigation :

Drug Allergies : (if any)

Treatment :

14/24.



ENT

Ear - dryness ⊕

Nose
Throat } NAD

Vitals :

Chief Complaints :

Rx. Rectified spirit - ⊕

H/O Present Illness :

a. Johnson's buds ⊕

Past History :

Investigation :

Drug Allergies : (if any)

Treatment :



Dental

Routine health checkup

Vitals :

Chief Complaints :

O/E :- Carious wt 40,20

H/O Present Illness :

Plaque ++

Past History :

Adv. Scaling & Polishing,
Restoration wt 40,20

Investigation :

Drug Allergies : (if any)

Treatment :



1/4/24



MRS. PINII SHARMA

31 y/f

Routine eye checkup

Vitals :

Chief Complaints :

uvy - 6/6

H/O Present Illness :

- 6/6

MCT - 16
- 15.1

Past History :

MV - MG
- MG

Investigation :

Drug Allergies : (if any)

Treatment :

Fundus → Normal.

Adv → Eyeist recd
mor-even
x 1 mth



11/4/24

DERMATOLOGIST

Mrs Pinki Sharma
31y/F

Vitals :

Chief Complaints :

Itch

H/O Present Illness :

- I. TECZINE 5mg
A/F ——— (N)
x 7 days

Past History :

Investigation :

Drug Allergies : (if any)

- Physiojel AI
Lotion

Treatment :

+ VENUSIA soft +
Lotion

- D/o c reports

Thyroid Profile
Normal RBS



Park Hospital

GROUP SUPER SPECIALITY HOSPITAL



11/11/14
11:30 AM

Rishi, 31 yr / F

came for Rishi chery

Vitals :

Chief Complaints :

m/a :- w/w - least amenhs
(mixed feed)

me $\frac{5}{2}$ - 2 months

H/O Present Illness :

wt loss

Q: 1/2 liter used 7yr.

Past History :

1/2 mon (convinced = 1/4)
GDM

Plm low PCOD - Infertility 7/4 (no refs)

Investigation :

Drug Allergies : (if any)

Family - father is DM

Treatment :

Q: 1/2 liter used 7yr.

- B. sup f
- Hb 100
- pap smear
- UPT

Plm - sup

1/2 liter used 7yr

me at 1/2 mobil for 1/2
Adm

- Rishi chery
life still "medicines" advised

Gurgaon

Q Block South City 11, Sohna Road, Main Sector-47, Gurgaon, Haryana Ph.: 0124-4900000 Fax : 0124-2218733
E-mail : parkmedicenters@gmail.com

West Delhi • Faridabad • Gurgaon • Sonapat • Panipat • Karnal • Ambala • Patiala • Mohali • Behror • Jaipur

10:12



Park Hospital

GROUP SUPER SPECIALITY HOSPITAL



Vitals :

Chief Complaints :

H/O Present Illness :

Past History :

Investigation :

Drug Allergies : (if any)

Treatment :

Gurgaon

Q Block South City 11, Sohna Road, Main Sector-47, Gurgaon, Haryana Ph.: 0124-4900000 Fax : 0124-2218733
E-mail : parkmedicenters@gmail.com

West Delhi • Faridabad • Gurgaon • Sonipat • Panipat • Karnal • Ambala • Patiala • Mohali • Behror • Jaipur

the health care providers

the health care providers



DEPARTMENT OF HAEMATOLOGY

Patient Name : Mrs. PINKI SHARMA
MR No : 673167
Age/Sex : 32 Years 9 Months 13 Days / Female
Type : OPD
TPA/Corporate : MEDIWHEEL PVT LTD

Bill Date : 01/04/2024
Reporting Date : 03/04/2024
Sample ID : 267292
Bill/Req. No. : 25274699
Ref Doctor : Dr.RMO

Test	Result	Bio. Ref. Interval	Units	Method
BLOOD GROUPING AND RH FACTOR				
BLOOD GROUP	" A " RH POSITIVE			ABO/Rh (D) SLIDE

***** END OF THE REPORT *****



Sample no.

pay
Dr. JAY PRAKASH SINGH
MBBS, MD (PATHOLOGY)

Dr. ISHA RASTOGI
MD, MBBS MICROBIOLOGY
CONSULTANT CLINICAL MICROBIOLOGIST



MC - 4830

USER NM GAURAV

(This is only professional opinion and not the diagnosis, please correlate clinically)
Q Block, South City -II, Sohna Road, Sector-47, Gurgaon, Haryana

Ph.: 0124-4900000 (100 Lines), Toll Free No. : 1800-102-6767, Mob.: 62 62 82 82 35, Email: customercare@parkhospital.com

PARK GROUP OF HOSPITALS : West Delhi - Gurugram - Faridabad - Sonipat - Panipat - Karnal - Ambala - Patiala - Behror - Jaipur



DEPARTMENT OF PATHOLOGY

Patient Name : Mrs. PINKI SHARMA
MR No : 673167
Age/Sex : 32 Years 9 Months 13 Days / Female
Type : OPD
TPA/Corporate : MEDIWHEEL PVT LTD
Bill Date : 01/04/2024
Reporting Date : 01/04/2024
Sample ID : 267292
Bill/Req. No. : 25274699
Ref Doctor : Dr.RMO

Test	Result	Bio. Ref. Interval	Units	Method
URINE ROUTINE AND MICROSCOPY				
PHYSICAL CHARACTERSTICS				
QUANTITY	40ml	5 - 100	ml	
COLOUR	Pale Yellow	Pale Yellow		Manual Method
TURBIDITY	slightly turbid	clear		
SPECIFIC GRAVITY	1.030	1.000-1.030		urinometer
PH - URINE	6.5	5.0 - 9.0		PH PAPER
CHEMICAL EXAMINATION-1				
UROBILINOGEN	Negative	NIL		Ehrlich
URINE PROTEIN	Absent	NIL	mg/dl	Protein error indicator
BLOOD	NIL	NIL		
URINE BILIRUBIN	NIL	NIL		
GLUCOSE	NIL	NIL	mg/dL	GOD-POD/Benedicts
URINE KETONE	NIL	NIL		SOD.
MICRO.EXAMINATION				
PUS CELL	2-4	0-5	cells/hpf	Microscopic
RED BLOOD CELLS	Nil	0-2	cells/hpf	
EPITHELIAL CELLS	1-3	0-5	cells/hpf	
CASTS	NIL	NIL	/lpf	
CRYSTALS	NIL	NIL	/Lpf	
OTHER	NIL			
AMORPHOUS URINE	Absent			MicroScopy

***** END OF THE REPORT *****



Sample no.

Dr. JAY PRAKASH SINGH
MBBS, MD (PATHOLOGY)

Dr.ISHA RASTOGI
MD, MBBS MICROBIOLOGY
CONSULTANT CLINICAL MICROBIOLOGIST

USER NM VIJAYA



MC - 4830

(This is only professional opinion and not the diagnosis, please correlate clinically)
Q Block, South City -II, Sohna Road, Sector-47, Gurgaon, Haryana

Ph.: 0124-4900000 (100 Lines), Toll Free No. : 1800-102-6767, Mob.: 62 62 82 82 35, Email: customercare@parkhospital.com

PARK GROUP OF HOSPITALS : West Delhi - Gurugram - Faridabad - Sonipat - Panipat - Karnal - Ambala - Patiala - Behror - Jaipur



DEPARTMENT OF HAEMATOLOGY

Patient Name : Mrs. PINKI SHARMA
MR No : 673167
Age/Sex : 32 Years 9 Months 13 Days / Female
Type : OPD
TPA/Corporate : MEDIWHEEL PVT LTD
Bill Date : 01/04/2024
Reporting Date : 01/04/2024
Sample ID : 267292
Bill/Req. No. : 25274699
Ref Doctor : Dr.RMO

Test	Result	Bio. Ref. Interval	Units	Method
CBC				
HAEMOGLOBIN	12.1	12 - 15	gm/dL	COLORIMETRY
TOTAL LEUCOCYTE COUNT	7380	4000-11000	/ μ L	LASER FLOW
DIFFERENTIAL COUNT				
NEUTROPHILS	62	40.0 - 70.0	%	FLOW CYTOMETRY
LYMPHOCYTES	28	20.0 - 40.0	%	FLOW CYTOMETRY
MONOCYTES	08	3.0 - 8.0	%	FLOW CYTOMETRY
EOSINOPHILS	02	0.5 - 5.0	%	FLOW CYTOMETRY
BASOPHILS	00	0.0 - 2.0	%	FLOW CYTOMETRY
RED BLOOD CELL COUNT	4.2	3.5 - 5.5	millions/ μ L	ELECTRICAL
PACKED CELL VOLUME	35.7	35.0 - 50.0	%	ELECTRICAL
MEAN CORPUSCULAR VOLUME	84.8	83 - 101	fL	ELECTRICAL
MEAN CORPUSCULAR HAEMOGLOBIN	28.7	27 - 31	Picogrames	CALCULATED
MEAN CORPUSCULAR HB CONC	33.9	33 - 37	g/dl	CALCULATED
PLATELET COUNT	290	150 - 450	thou/ μ L	ELECTRICAL
RDW	13.2	11.6 - 14.5	%	CALCULATED
SAMPLE TYPE FOR C.B.C	Whole Blood EDTA			

***** END OF THE REPORT *****



Sample no.

Dr. JAY PRAKASH SINGH
 MBBS, MD (PATHOLOGY)

Dr. ISHA RASTOGI
 MD, MBBS MICROBIOLOGY
 CONSULTANT CLINICAL MICROBIOLOGIST



MC - 4830

USER NM AMIT1

(This is only professional opinion and not the diagnosis, please correlate clinically)
 Q Block, South City -II, Sohna Road, Sector-47, Gurgaon, Haryana

Ph.: 0124-4900000 (100 Lines), Toll Free No. : 1800-102-6767, Mob.: 62 62 82 82 35, Email: customercare@parkhospital.com

PARK GROUP OF HOSPITALS : West Delhi - Gurugram - Faridabad - Sonapat - Panipat - Karnal - Ambala - Patiala - Behror - Jaipur



Park Hospital

GROUP SUPER SPECIALITY HOSPITAL

DEPARTMENT OF HAEMATOLOGY

Patient Name : Mrs. PINKI SHARMA

MR No : 673167

Age/Sex : 32 Years 9 Months 13 Days / Female

Type : OPD

TPA/Corporate : MEDIWHEEL PVT LTD

Bill Date : 01/04/2024

Reporting Date : 03/04/2024

Sample ID : 267292

Bill/Req. No. : 25274699

Ref Doctor : Dr.RMO

Test	Result	Bio. Ref. Interval	Units	Method
------	--------	--------------------	-------	--------

ESR (WESTERGREN)

E.S.R .1ST HRS.	18	0 - 20	mm/Hr.	Westergren
-----------------	----	--------	--------	------------

Method : (Capillary photometry)

- Note :
1. C-Reactive Protein (CRP) is the recommended test in acute inflammatory conditions.
 2. Test conducted on EDTA whole blood at 37C.
 3. ESR readings are auto- corrected with respect to Hematocrit (PCV) values.

***** END OF THE REPORT *****



Sample no.

Dr. JAY PRAKASH SINGH
MBBS, MD (PATHOLOGY)

Dr. ISHA RASTOGI
MD, MBBS MICROBIOLOGY
CONSULTANT CLINICAL MICROBIOLOGIST



MC - 4830

USER NM DEEPAK038

(This is only professional opinion and not the diagnosis, please correlate clinically)
Q Block, South City -II, Sohna Road, Sector-47, Gurgaon, Haryana

Ph.: 0124-4900000 (100 Lines), Toll Free No. : 1800-102-6767, Mob.: 62 62 82 82 35, Email: customercare@parkhospital.com

PARK GROUP OF HOSPITALS : West Delhi - Gurugram - Faridabad - Sonapat - Panipat - Karnal - Ambala - Patiala - Behror - Jaipur

the health care providers

the health care providers



DEPARTMENT OF MICROBIOLOGY

Patient Name : Mrs. PINKI SHARMA
MR No : 673167
Age/Sex : 32 Years 9 Months 13 Days / Female
Type : OPD
TPA/Corporate : MEDIWHEEL PVT LTD

Bill Date : 01/04/2024
Reporting Date : 03/04/2024
Sample ID : 267292
Bill/Req. No. : 25274699
Ref Doctor : Dr.RMO

Test	Result	Bio. Ref. Interval	Units	Method
URINE C/S				
NAME OF SPECIMEN	Urine (Uncentrifuged)			
ORGANISM IDENTIFIED	NO ORGANISM GROWN IN CULTURE AFTER 48 HRS OF INCUBATION AT 37 C DEGREE.			Aerobic culture
Method :				

Note : URINE CULTURE :

Presence of >10⁵ cfu/ml (100000) in midstream urine sample is considered clinically significant. However in symptomatic, immunocompromised or diabetic patients & patients with indwelling catheters, even a smaller count of bacteria may signify infection (10⁴ - 10⁵ cfu/ml). Kindly correlate clinically.

***** END OF THE REPORT *****



Sample no.

Jay
Dr. JAY PRAKASH SINGH
MBBS, MD (PATHOLOGY)

Dr. ISHA RASTOGI
MD, MBBS MICROBIOLOGY
CONSULTANT CLINICAL MICROBIOLOGIST



MC - 4830

USER NM ADITYA

(This is only professional opinion and not the diagnosis, please correlate clinically)
Q Block, South City -II, Sohna Road, Sector-47, Gurgaon, Haryana

Ph.: 0124-4900000 (100 Lines), Toll Free No. : 1800-102-6767, Mob.: 62 62 82 82 35, Email: customercare@parkhospital.com

PARK GROUP OF HOSPITALS : West Delhi - Gurugram - Faridabad - Sonipat - Panipat - Karnal - Ambala - Patiala - Behror - Jaipur



DEPARTMENT OF IMMUNOLOGY

Patient Name : Mrs. PINKI SHARMA
MR No : 673167
Age/Sex : 32 Years 9 Months 13 Days / Female
Type : OPD
TPA/Corporate : MEDIWHEEL PVT LTD
Bill Date : 01/04/2024
Reporting Date : 01/04/2024
Sample ID : 267292
Bill/Req. No. : 25274699
Ref Doctor : Dr.RMO

Test	Result	Bio. Ref. Interval	Units	Method
------	--------	--------------------	-------	--------

THYROID PROFILE

TRI-IODOTHYRONINE (T3)	1.16	0.60 - 1.81	ng/ml	Chemiluminescence
THYROXINE (T4)	7.0	5.01 - 12.45	µg/dL	Chemiluminescence
THYROID STIMULATING HORMONE	3.75	0.5-5.50 ,	µIU/ml	
SPECIMEN TYPE	SERUM			

Method : chemiluminescent immunoassay

Note : Clinical Significance:

Thyroid function tests (TFTs) is a collective term for blood tests used to check the function of the thyroid. TFTs may be requested if a patient is thought to suffer from hyperthyroidism (overactive thyroid) or hypothyroidism (underactive thyroid), or to monitor the effectiveness of either thyroid-suppression or hormone replacement therapy. It is also requested routinely in conditions linked to thyroid disease, such as atrial fibrillation and anxiety disorder. A TFT panel typically includes thyroid hormones such as thyroid-stimulating hormone (TSH, thyrotropin) and thyroxine (T4), and triiodothyronine (T3) depending on local laboratory policy.

Note: Please correlate with clinical condition

***** END OF THE REPORT *****



Sample no.

Paz
Dr. JAY PRAKASH SINGH
 MBBS, MD (PATHOLOGY)

Dr. ISHA RASTOGI
 MD, MBBS MICROBIOLOGY
 CONSULTANT CLINICAL MICROBIOLOGIST



MC - 4830

USER NM AJAY039

(This is only professional opinion and not the diagnosis, please correlate clinically)
 Q Block, South City -II, Sohna Road, Sector-47, Gurgaon, Haryana

Ph.: 0124-4900000 (100 Lines), Toll Free No. : 1800-102-6767, Mob.: 62 62 82 82 35, Email: customercare@parkhospital.com

PARK GROUP OF HOSPITALS : West Delhi - Gurugram - Faridabad - Sonapat - Panipat - Karnal - Ambala - Patiala - Behror - Jaipur



DEPARTMENT OF BIOCHEMISTRY

Patient Name : Mrs. PINKI SHARMA
MR No : 673167
Age/Sex : 32 Years 9 Months 13 Days / Female
Type : OPD
TPA/Corporate : MEDIWHEEL PVT LTD
Bill Date : 01/04/2024
Reporting Date : 01/04/2024
Sample ID : 267292
Bill/Req. No. : 25274699
Ref Doctor : Dr.RMO

Test	Result	Bio. Ref. Interval	Units	Method
LFT (LIVER FUNCTION TEST)				
LFT				
TOTAL BILIRUBIN	0.42	0 - 1.2	mg/dL	DIAZO
DIRECT BILIRUBIN	0.14	0 - 0.4	mg/dL	DIAZO
INDIRECT BILIRUBIN	0.28	0.10 - 0.6	mg/dL	CALCULATED
SGOT (AST)	164.3	<i>H</i> 0 - 45	U/L	IFCC WITHOUT
SGPT (ALT)	157.3	<i>H</i> 0 - 45	U/L	IFCC WITHOUT
ALKALINE PHOSPHATASE	73.3	30 - 170	IU/L	MODIFIED IFCC
TOTAL PROTEINS	7.1	6.4 - 8.0	g/dL	BIURET
ALBUMIN	4.2	3.3 - 5.5	g/dL	BCG DYE
GLOBULIN	2.9	2.3 - 4.5	g/dL	CALCULATED
A/G RATIO	1.45	1.1 - 2.2		CALCULATED
SAMPLE TYPE:	SERUM			

***** END OF THE REPORT *****



Sample no.

pay
Dr. JAY PRAKASH SINGH
 MBBS, MD (PATHOLOGY)

Dr. ISHA RASTOGI
 MD, MBBS MICROBIOLOGY
 CONSULTANT CLINICAL MICROBIOLOGIST



MC - 4830

USER NM SONU

(This is only professional opinion and not the diagnosis, please correlate clinically)
 Q Block, South City -II, Sohna Road, Sector-47, Gurgaon, Haryana

Ph.: 0124-4900000 (100 Lines), Toll Free No. : 1800-102-6767, Mob.: 62 62 82 82 35, Email: customercare@parkhospital.com

PARK GROUP OF HOSPITALS : West Delhi - Gurugram - Faridabad - Sonipat - Panipat - Karnal - Ambala - Patiala - Behror - Jaipur



DEPARTMENT OF BIOCHEMISTRY

Patient Name : Mrs. PINKI SHARMA
MR No : 673167
Age/Sex : 32 Years 9 Months 13 Days / Female
Type : OPD
TPA/Corporate : MEDIWHEEL PVT LTD

Bill Date : 01/04/2024
Reporting Date : 01/04/2024
Sample ID : 267292
Bill/Req. No. : 25274699
Ref Doctor : Dr.RMO

Test	Result	Bio. Ref. Interval	Units	Method
BLOOD SUGAR FASTING				
PLASMA GLUCOSE FASTING	99.7	60 - 110	mg/dl	GOD TRINDERS

***** END OF THE REPORT *****

Sample no.

Jay
Dr. JAY PRAKASH SINGH
MBBS, MD (PATHOLOGY)

Dr. ISHA RASTOGI
MD, MBBS MICROBIOLOGY
CONSULTANT CLINICAL MICROBIOLOGIST

USER NM SONU



MC-4830

(This is only professional opinion and not the diagnosis, please correlate clinically)
Q Block, South City -II, Sohna Road, Sector-47, Gurgaon, Haryana

Ph.: 0124-4900000 (100 Lines), Toll Free No. : 1800-102-6767, Mob.: 62 62 82 82 35, Email: customercare@parkhospital.com

PARK GROUP OF HOSPITALS : West Delhi - Gurugram - Faridabad - Sonapat - Panipat - Karnal - Ambala - Patiala - Behror - Jaipur



DEPARTMENT OF BIOCHEMISTRY

Patient Name : Mrs. PINKI SHARMA
MR No : 673167
Age/Sex : 32 Years 9 Months 13 Days / Female
Type : OPD
TPA/Corporate : MEDIWHEEL PVT LTD

Bill Date : 01/04/2024
Reporting Date : 01/04/2024
Sample ID : 267292
Bill/Req. No. : 25274699
Ref Doctor : Dr.RMO

Test	Result	Bio. Ref. Interval	Units	Method
BLOOD SUGAR 2 HR. PP				
BLOOD SUGAR P.P.	135	80 - 150	mg/dl	

***** END OF THE REPORT *****

Sample no.

Jay
Dr. JAY PRAKASH SINGH
MBBS, MD (PATHOLOGY)

Dr. ISHA RASTOGI
MD, MBBS MICROBIOLOGY
CONSULTANT CLINICAL MICROBIOLOGIST

USER NM AMIT1



(This is only professional opinion and not the diagnosis, please correlate clinically)
Q Block, South City -II, Sohna Road, Sector-47, Gurgaon, Haryana

Ph.: 0124-4900000 (100 Lines), Toll Free No. : 1800-102-6767, Mob.: 62 62 82 82 35, Email: customercare@parkhospital.com

PARK GROUP OF HOSPITALS : West Delhi - Gurugram - Faridabad - Sonapat - Panipat - Karnal - Ambala - Patiala - Behror - Jaipur



DEPARTMENT OF BIOCHEMISTRY

Patient Name : Mrs. PINKI SHARMA
MR No : 673167
Age/Sex : 32 Years 9 Months 13 Days / Female
Type : OPD
TPA/Corporate : MEDIWHEEL PVT LTD

Bill Date : 01/04/2024
Reporting Date : 01/04/2024
Sample ID : 267292
Bill/Req. No. : 25274699
Ref Doctor : Dr.RMO

Test	Result	Bio. Ref. Interval	Units	Method
KFT (RENAL PROFILE)				
KFT				
SERUM UREA	31.0	10 - 45	mg/dL	
SERUM CREATININE	0.7	0.4 - 1.4	mg/dL	MODIFIED JAFFES
SERUM URIC ACID	4.6	2.5 - 7.0	mg/dL	URICASE
SERUM SODIUM	138	135 - 150	mmol/L	ISE
SERUM POTASSIUM	4.1	3.5 - 5.5	mmol/L	ISE
SERUM CALCIUM	8.5	8.5 - 10.5	mg/dL	ARSENAZO III
SERUM PHOSPHORUS	2.9	2.5 - 4.5	mg/dL	AMMONIUM
SAMPLE TYPE:	SERUM			

***** END OF THE REPORT *****

Sample no. 

Copy
Dr. JAY PRAKASH SINGH
MBBS, MD (PATHOLOGY)

Dr. ISHA RASTOGI
MD, MBBS MICROBIOLOGY
CONSULTANT CLINICAL MICROBIOLOGIST

USER NM SONU



MC - 4830

(This is only professional opinion and not the diagnosis, please correlate clinically)
Q Block, South City -II, Sohna Road, Sector-47, Gurgaon, Haryana

Ph.: 0124-4900000 (100 Lines), Toll Free No. : 1800-102-6767, Mob.: 62 62 82 82 35, Email: customercare@parkhospital.com

PARK GROUP OF HOSPITALS : West Delhi - Gurugram - Faridabad - Sonipat - Panipat - Karnal - Ambala - Patiala - Behror - Jaipur



DEPARTMENT OF BIOCHEMISTRY

Patient Name : Mrs. PINKI SHARMA
MR No : 673167
Age/Sex : 32 Years 9 Months 13 Days / Female
Type : OPD
TPA/Corporate : MEDIWHEEL PVT LTD
Bill Date : 01/04/2024
Reporting Date : 01/04/2024
Sample ID : 267292
Bill/Req. No. : 25274699
Ref Doctor : Dr.RMO

Test	Result	Bio. Ref. Interval	Units	Method
LIPID PROFILE				
LIPID PROFILE				
TOTAL CHOLESTEROL	191.9	0 - 250	mg/dL	CHOD -Trinder
SERUM TRIGLYCERIDES	236.	<i>H</i> 60 - 165	mg/dl	GPO-TRINDER
HDL-CHOLESTEROL	40.1	30 - 70	mg/dl	DIRECT
VLDL CHOLESTEROL	47.2	<i>H</i> 6 - 32	mg/dL	calculated
LDL	104.6	50 - 135	mg/dl	calculated
LDL CHOLESTEROL/HDL RATIO	2.61	1.0 - 3.0	mg/dL	calculated
TOTAL CHOLESTEROL/HDL RATIO	4.79	2.0 - 5.0	mg/dl	calculated

SAMPLE TYPE: SERUM

Note : ATP III Guidelines At-A-Glance Quick Desk Reference

Step 1 - Determine lipoprotein levels obtain complete lipoprotein profile after 9- to 12-hour fast.

ATP III Classification of LDL, Total, and HDL Cholesterol (mg/dL):-

LDL Cholesterol Primary Target of Therapy
 <100 Optimal
 130-159 Borderline high
 >190 Very high.

Total Cholesterol
 <200 Desirable
 200-239 Borderline high
 >240 High

HDL Cholesterol
 <40 Low
 >60 High

***** END OF THE REPORT *****



Sample no.

Dr. JAY PRAKASH SINGH
MBBS, MD (PATHOLOGY)

Dr. ISHA RASTOGI
MD, MBBS MICROBIOLOGY
CONSULTANT CLINICAL MICROBIOLOGIST



MC - 4830

USER NM SONU

(This is only professional opinion and not the diagnosis, please correlate clinically)
Q Block, South City -II, Sohna Road, Sector-47, Gurgaon, Haryana

Ph.: 0124-4900000 (100 Lines), Toll Free No. : 1800-102-6767, Mob.: 62 62 82 82 35, Email: customercare@parkhospital.com

PARK GROUP OF HOSPITALS : West Delhi - Gurugram - Faridabad - Sonipat - Panipat - Karnal - Ambala - Patiala - Behror - Jaipur

Name : Mrs.PINKI 25274699
Age/Gender : 32 Y(s) /Female
Reg No : 010424513
Lab ID No : KP0482804
Sample ID : 220400490
Sample Type : Serum



Location : KPL A43
Registered On : 01-04-2024 17:14
Collected On : 01-04-2024 17:14
Reported On : 02-04-2024 16:56
Referred By : PARK HOSPITAL
Client Name : PARK HOSPITAL GUR
Reference No :

Test	Result	Unit	Reference Range
Pap Smear			

CYTOPATHOLOGY NO.: C- 926/24

SPECIMEN SUBMITTED: 2 Conventional cervical smears.

SPECIMEN ADEQUACY: Unsatisfactory for evaluation; Endocervical /transformation zone component absent.

MICROSCOPIC EXAMINATION:

Squamous cell population:
Superficial – Occasional.

INTERPRETATION:

- Unsatisfactory for evaluation; specimen processed and examined but unsatisfactory for evaluation of epithelial abnormality due to insufficient squamous cellularity.

COMMENT:

- The smears are reported using the Bethesda system (2014) for reporting cervical cytology.
- Cervical cytology is a screening test primarily for squamous cancer and its precursors and has associated false-negative and false-positive results. Technologies such as liquid-based preparations may decrease but will not eliminate all false negative results. Follow-up of unexplained clinical signs and symptoms is recommended to minimize false-negative results.
- In patients with squamous or glandular intraepithelial abnormalities, further diagnostic follow-up procedures, such as HPV testing, colposcopy / biopsy with endocervical sampling are suggested, as clinically indicated.



Dr. N. Magoon

Dr.N.Magoon
M.D. (Path)
Consulting Pathologist DMC
Reg.No-97859

Print Date : 03-04-2024 15:45

Page 1 of 2

ON PANEL : C.G.H.S., D.G.E.H.S., ECHS, B.H.E.L, INDIAN RAILWAY, E.S.I., NDMC, DELHI JAL BOARD, ONGC, NTPC, SAIL, NIFT

1. All reports are for interpretation by the treating doctor only and have to be viewed and correlated with clinical examination and other investigations. 2. All investigations have their limitation which is imposed by the limits to sensitivity and specificity of individual assay procedures as well as the quality of the specimen received by the laboratory. Isolated laboratory investigations never confirm the final diagnosis of the disease. 3. If the result (s) of tests are alarming or unexpected the doctor is advised to contact the lab immediately for needful and necessary action.
This Report is not subject to use for any medico-legal purpose

E-8A, HAUZ KHAS, MAIN MARKET, NEW DELHI - 16 • E-5A, HAUZ KHAS, MAIN MARKET, NEW DELHI - 16
A-43, Hauz Khas (Near Hauz Khas Police Stn.), New Delhi - 16, C.S. Rana Complex, I block, Sector 22, Noida (UP)
Email : info@pathcareindia.com Website : www.pathcareindia.com

Customer Care No.
011-46123456
7239960000
9785712222
9312210524

Name : Mrs.PINKI 25274699
Age/Gender : 32 Y(s) /Female
Reg No : 010424513
Lab ID No : KP0482804
Sample ID : 220400490
Sample Type :



Location : KPL A43
Registered On : 01-04-2024 17:14
Collected On :
Reported On :
Referred By : PARK HOSPITAL
Client Name : PARK HOSPITAL GUR
Reference No :

**** End Of The Report ****



Print Date :

Page 2 of 2

ON PANEL : C.G.H.S., D.G.E.H.S., ECHS, B.H.E.L, INDIAN RAILWAY, E.S.I., NDMC, DELHI JAL BOARD, ONGC, NTPC, SAIL, NIF

1. All reports are for interpretation by the treating doctor only and have to be viewed and correlated with clinical examination and other investigations. 2. All investigations have their limitation which is imposed by the limits to sensitivity and specificity of individual assay procedures as well as the quality of the specimen received by the laboratory. Isolated laboratory investigations never confirm the final diagnosis of the disease. 3. If the result (s) of tests are alarming or unexpected the doctor is advised to contact the lab immediately for needful and necessary action.
This Report is not subject to use for any medico-legal purpose

E-8A, HAUZ KHAS, MAIN MARKET, NEW DELHI - 16 • E-5A, HAUZ KHAS, MAIN MARKET, NEW DELHI - 16
A-43, Hauz Khas (Near Hauz Khas Police Stn.), New Delhi - 16, C.S. Rana Complex, 1 block, Sector 22, Noida (UP)
Email : info@pathcareindia.com Website : www.pathcareindia.com

Customer Care No.
011-46123456
7239960000
9785712222
9312210524



NAME	: MRS. PINKI SHARMA	DATE	: 1 / 4 / 2024
Age Sex	: 31 Years / Female	MR No	: 673167
PERFORMED BY	: Dr. Joginder S. Duhan	BILL NO.	: 25274699

TRANS THORACIC ECHO CARDIOGRAPHY REPORT

MITRAL VALVE

Morphology AML: **Normal** / Thickening / Calcification / Flutter / Vegetation / Non significant Prolapse / SAM
PML: **Normal** / Thickening / Calcification / Prolapse / Paradoxical Motion / Fixed.
Subvalvular deformity: Present / **Absent**

Doppler **Normal** / Abnormal
Mitral Stenosis Present / **Absent**
Mitral Regurgitation; **Absent** / Normal / Mild / Trace / Moderate / Severe / Trivial

TRICUSPID VALVE

Morphology **Normal** / Atresia / Thickening / Calcification / Prolapse / Vegetation / Doming.

Doppler **Normal** / Abnormal
Tricuspid Stenosis: Present / **Absent**.
Tricuspid Regurgitation: **Absent** / Mild / Trace / Moderate

PULMONARY VALVE

Morphology **Normal** / Atresia / Thickening / Calcified / Doming / Vegetation.

Doppler **Normal** / Abnormal.
Pulmonary Stenosis: Present / **Absent**
Pulmonary regurgitation: Present / **Absent**

AORTIC VALVE

Morphology **Normal** / Thickened / Mildly / Calcified / Flutter / Vegetation / Restricted / Opening
No. of Cusps 1 / 2 / **3** / 4

Doppler **Normal** / Abnormal
Aortic Stenosis : Present / **Absent**
Aortic regurgitation : Present / **Absent** / Mild / Trace



Cert. No. H-2016-0369

(This is only professional opinion and not the diagnosis, please correlate clinical
Q Block, South City -II, Sohna Road, Sector-47, Gurgaon, Haryana

Ph.: 0124-4900000 (100 Lines), Toll Free No. : 1800-102-6767, Mob.: 62 62 82 82 35, Email: customercare@parkhospital.com

PARK GROUP OF HOSPITALS : West Delhi - Gurugram - Faridabad - Sonapat - Panipat - Karnal - Ambala - Patiala - Behror - Jaipur



Park Hospital

GROUP SUPER SPECIALITY HOSPITAL

<u>Measurements</u>	<u>Normal Values</u>	<u>Measurements</u>	<u>Normal Value</u>
IVSD : 0.8cm	(0.6-1.1cm)	LA : 2.5cm	(1.9-4.0cm)
LVIDd : 3.9cm	(3.7-5.6cm)	LVIDs : 2.9cm	
LVPW : 0.6cm	(0.6-1.1cm)	AORTA : 2.2cm	(2.0-3.7cm)
EF : 55-60%	(55% - 80%)	IVSmotion :	Normal / Flat / Paradoxical

Any Other

CHAMBERS:-

- LV** Normal / Enlarged / Clear / Thrombus /
Contraction Normal LV shows concentric LVH, no gradient across LVOT /Inetic / Intra capillary
Regional wall motion abnormality: Absent/ Present
- LA** Normal /Enlarged / Clear /Thrombus / Myxoma; LAA: Clear / Thrombus
- RA** Normal / Clear / Thrombus, Dilated.
- RV** Normal / Mildly Dilated / Enlarged / Clear / Thrombus / Hypertrophied/

PERICARDIUM Normal / Thickening / Calcification / Effusion.

SUMMARY:-

- All Cardiac Chamber Dimensions are within normal limits.
- Global LVEF 55-60%
- No RWMA
- NORMAL LV FUNCTION
- NO MR / NO AR / NO TR
- GOOD RV FUNCTION
- IAS/IVS. No Flow seen across IAS/IVS.
- No Thrombus/Mass in any chamber.
- No Pericardial Effusion.
- Tachycardia noted during study

COMMENTS :- Normal Biventricular Function

Please correlate clinically

DR. JOGINDER S. DUHAN
M.D.(Medicine)
D.M (Cardiology).



Cert. No. H-2016-0369

(This is only professional opinion and not the diagnosis, please correlate clinical
Q Block, South City -II, Sohna Road, Sector-47, Gurgaon, Haryana
Ph.: 0124-4900000 (100 Lines), Toll Free No. : 1800-102-6767, Mob.: 62 62 82 82 35, Email: customercare@parkhospital.com

PARK GROUP OF HOSPITALS : West Delhi - Gurugram - Faridabad - Sonapat - Panipat - Karnal - Ambala - Patiala - Behror - Jaipur

the **health** care providers

the **health** care providers

PARK HOSPITAL

Name **MRS. PINKI SHARMA** Age

Date **01/04/2024**

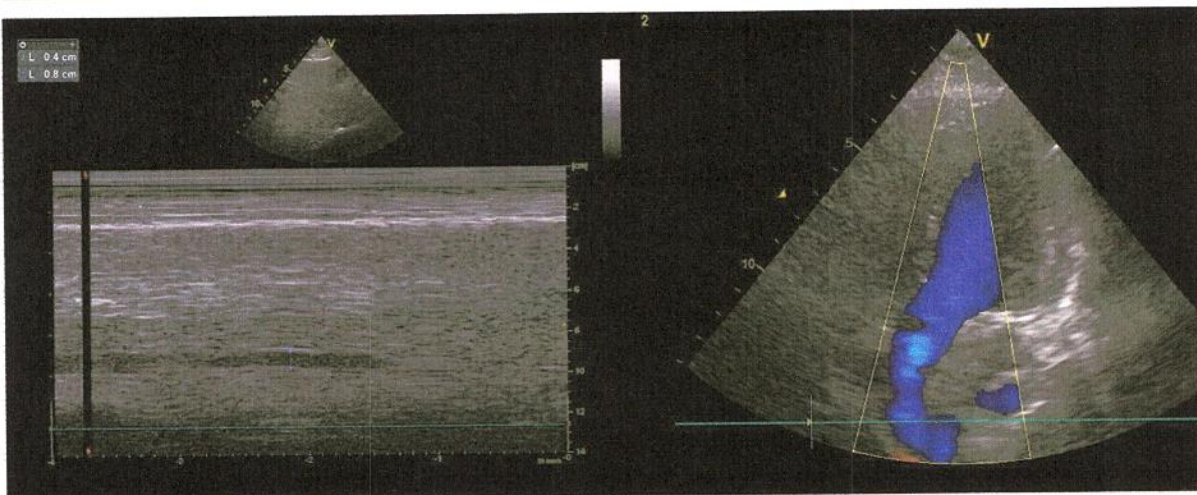
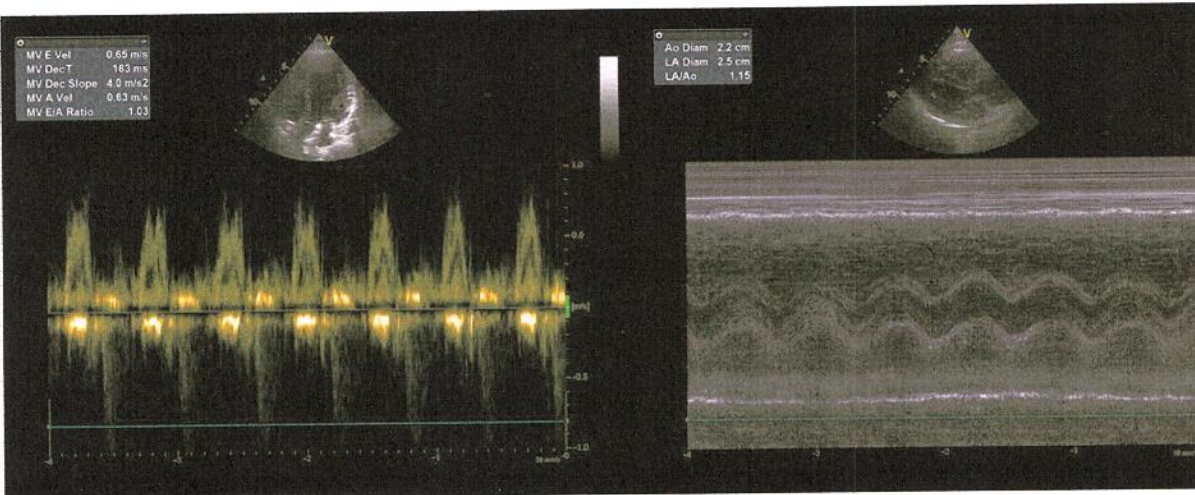
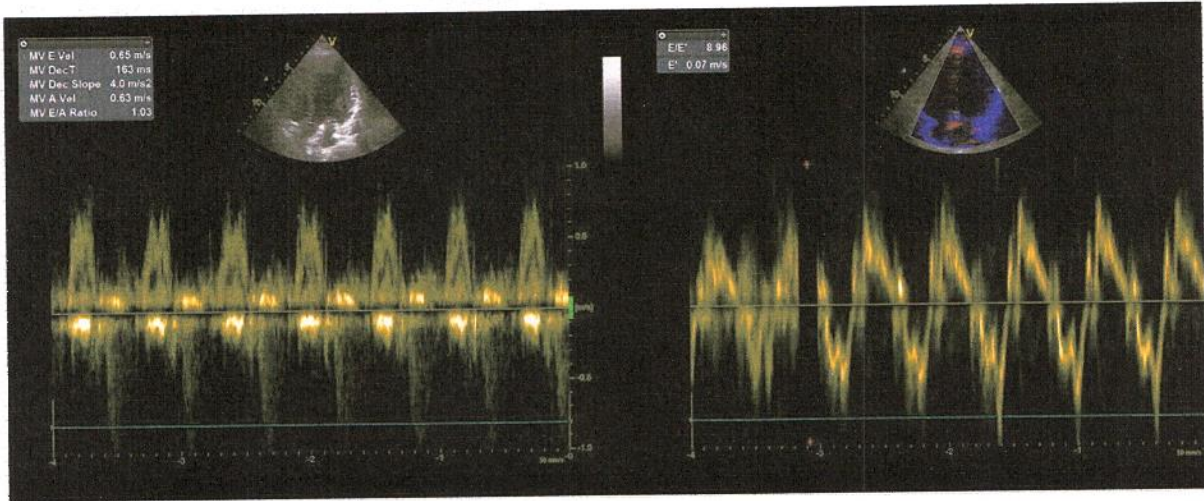

Print Date: 01/04/2024

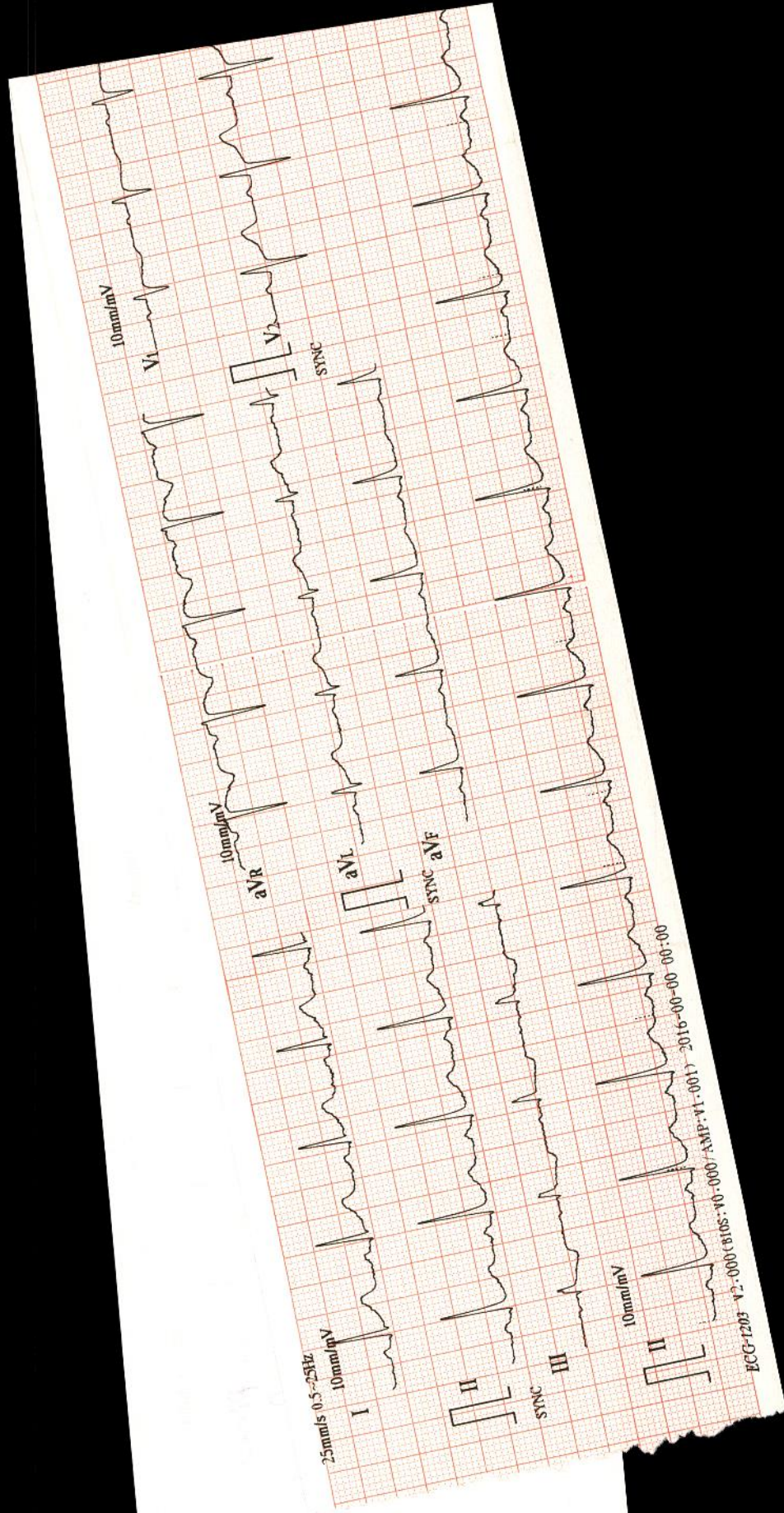

25mm/s 0.5-25Hz
10mm/mV

I

II

III

10mm/mV

II

10mm/mV

V1

10mm/mV

aVR

aVL

10mm/mV

aVF

2016-00-00 00:00

ECG-1203

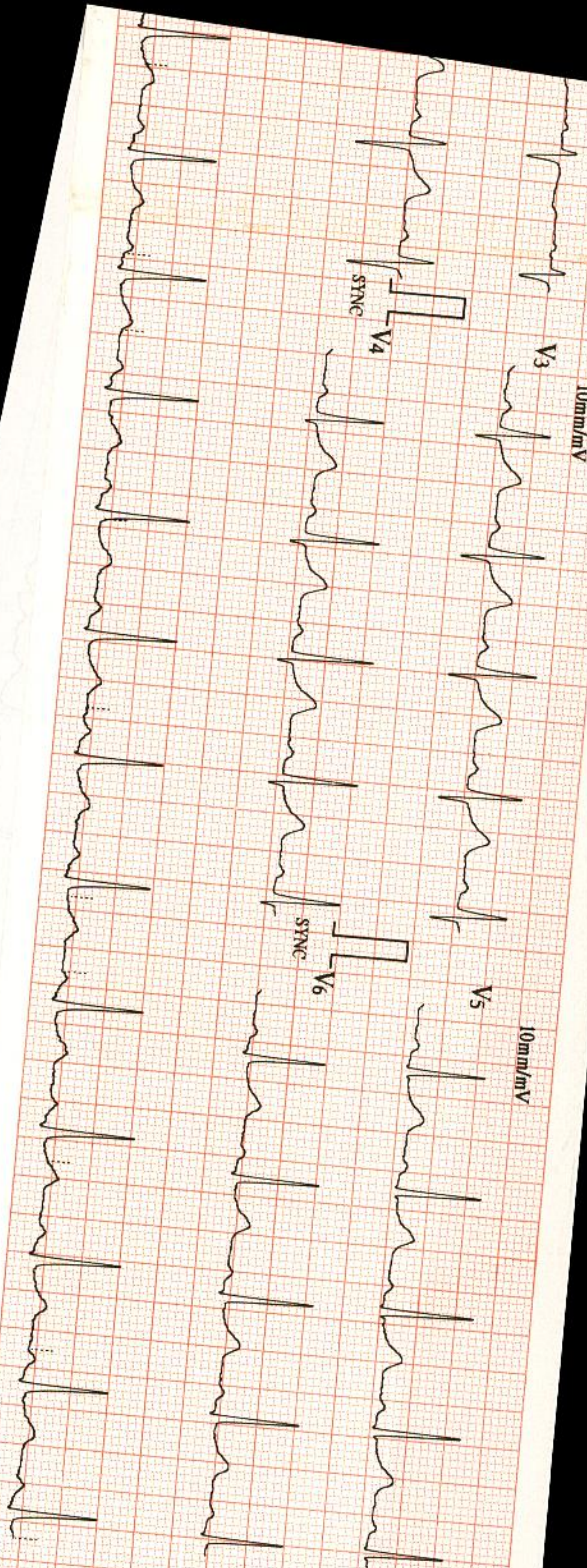

ID : 0004
 Name: *Pinkie*
 Sex: *Female*
 Age: *31 y*
 Date: *1/4/24*
 Time: *9:10*

HR : 93 bpm
 R-R : 639 ms
 P-R : 154 ms
 QRS : 86 ms
 QT/QTc : 351/438 ms
 P/QRS/T : 14.4/8.25 °
 RV5/SV1 : 1.120/0.460 mV
 RV5+SV1 : 1.580 mV

----- Sinus Rhythm
 ----- Inspected T Abnormality

Unconfirmed report Verified by: