

R

ANTOSH SINGH  
RADDI HEALTH CARE  
CHEST P...  
NIRMAN VIHAR PH...

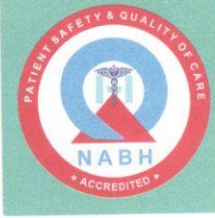

UHID	PT211840	LAB No.	XRY2312128
Name	Mrs. SANTOSH SINGH	Regn. No.	GEN2403387
Age / Sex	53 Yrs / F	Receiving Dt/Time	27-Apr-2024 10:25
		Reporting Dt/Time	27-Apr-2024 04:13 PM



**XRAY**

CHEST (PA)

**B/L Prominent bronchovascular marking seen.**

Cp angles are clear.

Hila are normal...

Heart size appears within normal limits.

Soft tissue shadows and bony thorax are normal.

Advised....please correlate clinically.

\*\*\*\*\* END OF REPORT \*\*\*\*\*

  
 DR. K.K. SINHA  
 M.B.B.S, D.M.R.D.  
 SENIOR CONSULTANT  
 Reg. No. 25437 (DMC)

DR. RAJESH MALHOTRA  
 MBBS, MD (RADIOLOGY)  
 CONSULTANT RADIOLOGY  
 Reg.No.DMC9299

DR. T. K VOHRA  
 MD (RADIODIAGNOSIS)  
 SENIOR CONSULTANT  
 Reg. No. 3272 (DMC)

DR. MUKESH KOSHAL  
 MBBS, MD (RADIOLOGY)  
 CONSULTANT RADIOLOGY  
 Reg.No.DMC10407

DR. SHREYASH TIWARY  
 MBBS, MD (RADIOLOGY)  
 CONSULTANT RADIOLOGY  
 Reg.No.DMC85802

**Facilities Available**

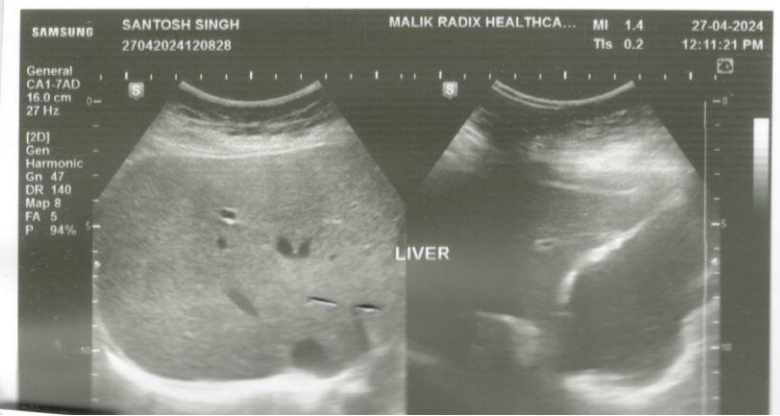
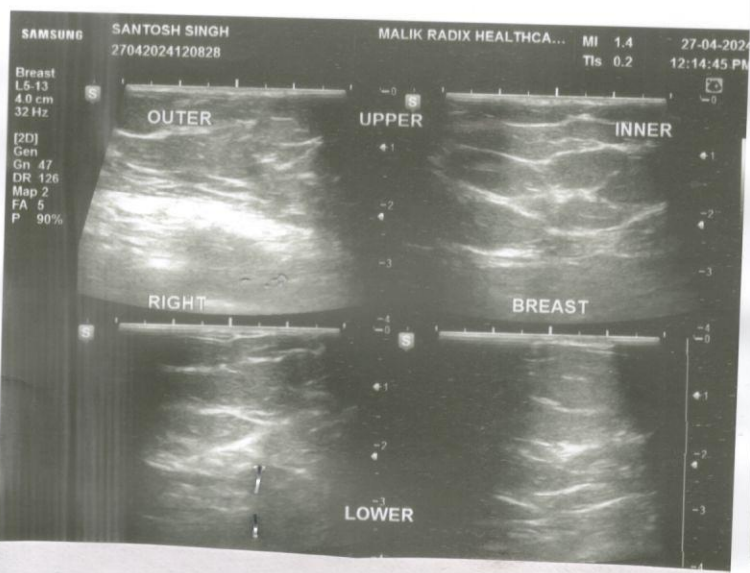
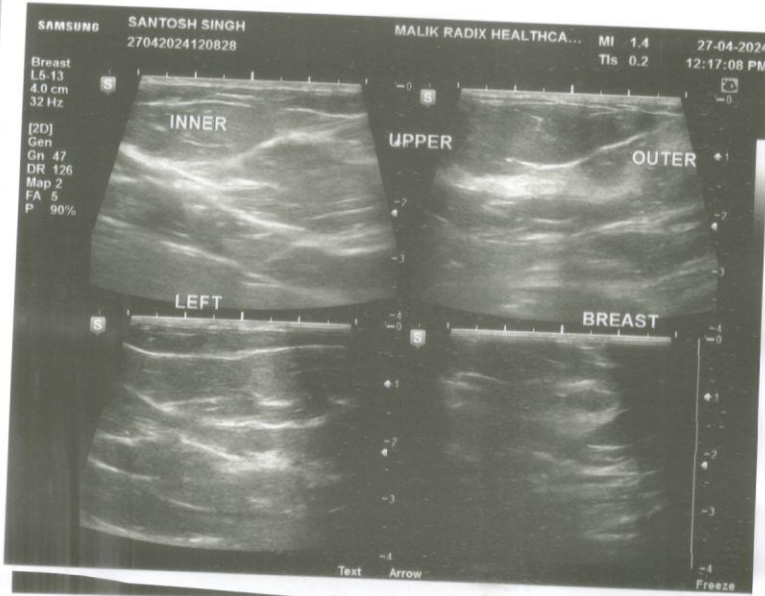



<b>NAME</b>	<b>MRS SANTOSH SINGH</b>	<b>AGE</b>	<b>53 Y/F</b>
<b>REFD. BY.</b>	<b>HEALTH CHECK UP</b>	<b>DATE</b>	<b>27.04.24</b>

**Ultrasound Examination of Breasts:**

**US examination of both breasts was performed using a high frequency probe.**

On US both breasts show the normal appearances of post-menopausal adult breasts. Normal echogenic adipose tissue is seen. The glandular elements are sparse. The fibrous tissue stroma is well defined. No evidence of any SOL or abnormal calcification seen. No evidence of any abscess seen. Areolar and axillary regions are normal.

**NORMAL STUDY.**

**Regards.**

**Dr Mukesh Koshal MD (Rad- diag)**  
 Regn. No. DMC 10407

**RADIOLOGIST :**

**Facilities Available**

- Multispeciality Hospital - 24 Hours Emergency - X-Ray/ ECG/ Ultrasound/ CT Scan - Dental - Fully Equipped Operation Theatre
- Fully Functional Lab - 24/7 Casualty/ ICU-Nursery 24/7 Pharmacy - Labour Room - All Speciality OPD - Laproscopic Surgery - ECHO - Plastic Surgery

RADIX  
HEALTH  
care



### Malik Radix Healthcare

C/217, C/218, Vikas Marg, Nirman Vihar, New Delhi-110052  
A Unit of Malik Radix Healthcare  
Toll Free - 1800-120-5457  
Whatsapp No. - 9811550650  
E-mail: info@radixhealthcare.org  
Website: www.radixhealthcare.org

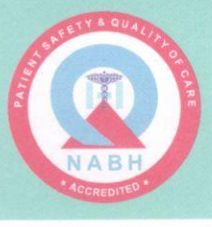

NAME	MRS SANTOSH SINGH	AGE	53 Y/F
REFD. BY.	HEALTH CHECK UP	DATE	27.04.24

### Ultrasound Examination of Whole Abdomen & Pelvis :

**Liver:** Liver shows grade I fatty changes . No focal SOL is seen in liver. IHBR & portal radicles are normal.

**Gallbladder:** Gallbladder shows normal anechoic pattern. No evidence of cholecystitis or cholelithiasis seen. Common bile duct is normal in course & caliber.

**Pancreas:** Pancreas shows normal size & echotexture.

**Spleen:** Spleen shows normal size, outline & echotexture.

**Kidneys:** Kidneys show normal size, shape, position & echotexture. No calculus, hydronephrosis or SOL is seen in kidneys. Cortico- medullary differentiation and cortical thickness is normal on both sides.

No supra- renal mass seen.

Great abdominal vessels are normal.

Domes of diaphragm are seen to move normally & synchronously in respiration. No supra- or infra diaphragmatic collection is seen.

No ascites or pericardial effusion seen.

No para aortic lymph nodes seen.

**Urinary bladder:** Urinary bladder shows normal anechoic pattern. No calculus, SOL or diverticulum seen.

**Uterus:** Uterus & Adnexal regions including the ovaries are sonographically normal for age .

IMP- GRDAE I FATTY LIVER

Regards.

  
Dr Mukesh Koshal MD ( Rad- diag)

Regn. No. DMC 10407

RADIOLOGIST :

### Facilities Available

- Multispeciality Hospital - 24 Hours Emergency - X-Ray/ ECG/ Ultrasound/ CT Scan - Dental - Fully Equipped Operation Theatre  
- Fully Functional Lab - 24/7 Casualty/ ICU-Nursery 24/7 Pharmacy - Labour Room - All Speciality OPD - Laproscopic Surgery -  
ECHO - Plastic Surgery

29



भारत सरकार

GOVERNMENT OF INDIA



संतोष सिंह  
SANTOSH SINGH

जन्म तिथि/DOB: 01/01/1971

महिला/ FEMALE

9968305544

5152 0446 5009

मेरा आधार मेरी पहचान

MALIK RADIX HEALTH CARE PVT. LTD.  
C-217 C-218, Nirman Vihar,  
Delhi-110092  
011-2627456, 911-81221979  
Regd. No. 207

संतोष

GE MAC600 1.02

ID: 0101797153

7-Apr-2024 13:27:42

ID: 0101797153

Santosh Singh

53years Female

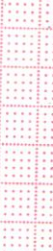
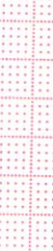
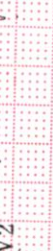
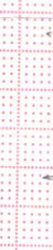

0.16-20Hz

25.0 mm/s

10.0 mm/mV

50Hz

80 bpm

by 2.5s + 1 rhythm Id

Vent. rate	80 bpm
QRS duration	76 ms
QT/QTc	380/438 ms
PR interval	166 ms
P duration	94 ms
RR interval	750 ms
P-R-T axes	38 -4 42

MAC600 1.02

12SL™ v239

DISH

# Malik Radix HealthCare.

## ELECTROCARDIOGRAM

Name: MRS. SANTOSH SINGH      Age & Sex: 53YR/FEMALE      Ref By: MEDIWHEEL      Date: 27/04/2024

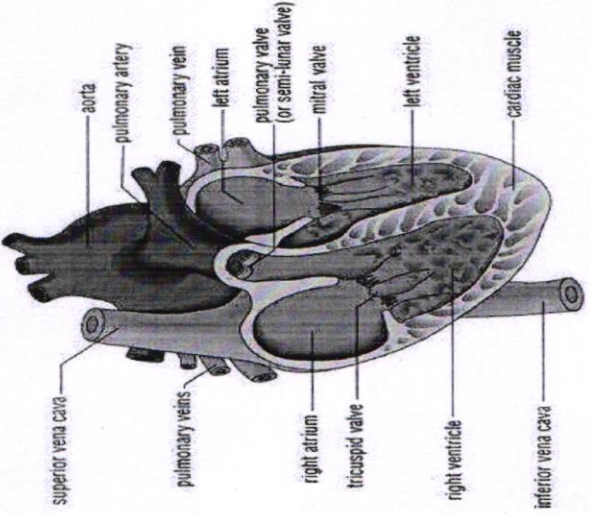

**ECG FINDINGS:**

Rate 80bpm      Rhythm Normal      Mechanism Normal

Axis Normal      P Wave Normal      PR Interval 0.16/Sec

QRS Complex Normal      QT Interval Normal      Q Wave Normal

ST Segment Normal      T Wave Abnormal

Conclusion Sinus Rhythm, Normal Axis, T wave abnormality in V2. To be correlate.

Doctors Signature:  **Dr. SHEKHAR AZIR AHMED**  
M.D. "Physician"  
PGDCC  
DMC-46499



RADIX  
HEALTH  
care



Radix Healthcare

BMI, Dental, Eye

Malik Radix Healthcare

C/217, C/218, Vikas Marg, Nirman Vihar, New Delhi-110092

A Unit of Malik Radix Healthcare

Toll Free - 1800-120-5457, Tel.: 011 49287456, 61381379

Whatsapp No. - 9811550650

E-mail: info@radixhealthcare.org

Website: www.radixhealthcare.org



ANNUAL HEALTH CHECK UP

NAME: Mrs. Santosh  
Singh

AGE/GENDER: 53yr/Female DATE 27/04/24

R 12 (P)  
L 12 (P)

Not wearing  
glasses

R 10  
L 10

Don't wear

Not wearing  
glasses

Dr. Nidhi Gupta

Dr. Nidhi Gupta  
MBBS, MS, DNB  
Casualty Ophthalmologist  
Malik Radix Healthcare Pvt. Ltd.  
DMC No. 121661

(RS)

Facilities Available

- Multispeciality Hospital - 24 Hours Emergency - X-Ray/ ECG/ Ultrasound/ CT Scan - Dental- Fully Equipped Operation Theatre
- Fully Functional Lab - 24/7 Casualty/ ICU-Nursery 24/7 Pharmacy - Labour Room - All Speciality OPD - Laproscopic Surgery - ECHO - Plastic Surgery



## Echocardiogram Report

<b>Patient Name</b>	<b>MRS. SANTOSH SINGH</b>
<b>Date of Test</b>	<b>27/04/2024</b>
<b>Age</b>	<b>53 YRS/ FEMALE</b>
<b>Ref. by</b>	<b>MEDIWHEEL</b>

<b>Dimensions</b>	<b>Result</b>	<b>Normal Range</b>
AO (ed)	2.8 cm	( 2.1 -3.7cm)
LA (es)	3.1 cm	(2.1 -3.7cm)
RVID (ed)	2.6 cm	(1.1-3.0cm)
LVID (ed)	3.8 cm	(3.6 – 5.5 cm)
LVID (es)	2.6 cm	(2.3-3.9cm)
IVS (ed)	1.1 cm	(0.6 – 1-2 cm)
LVPW (ed)	1.1 cm	(0.6 – 1-2 cm)
EF	58 %	
FS	30 %	(28 % - 42 %)

### Impression:

- NO REGIONAL WALL MOTION ABNORMALITY SEEN.
- LVEF= 58 %
- NORMAL CHAMBER DIMENSIONS.
- STAGE I LV DISTOLIC DYSFUCTION.
- NORMAL COLOR FLOW.
- NO INTRA CARDIAC CLOT/MASS/ VEGETATION/PERICARDIAL EFFUSION SEEN.

Dr. ~~Sheikh~~ Nazir Ahmed  
 M.D. "Physician" PGDCC  
 (Consultant Non – Invasive Cardiologist)

### Facilities Available

- Multispeciality Hospital - 24 Hours Emergency - X-Ray/ ECG/ Ultrasound/ CT Scan - Dental- Fully Equipped Operation Theatre  
 - Fully Functional Lab - 24/7 Casualty/ ICU-Nursery 24/7 Pharmacy - Labour Room - All Speciality OPD - Laproscopic Surgery -  
 ECHO - Plastic Surgery

**LAB REPORT**

Reg. Date	27/04/2024	Patient Id	2404270003	DOB.	01/01/1971
Name	MRS. SANTOSH SINGH	Gender	F	Perm. ID	
Age	53 Yrs. 3 Mn. 26 Day	Panel	MEDIWHEEL	Reported	27/04/2024 18:26:28
Ref. By	MEDIWHEEL				

Test Name	Result	Units	Ref. Range
-----------	--------	-------	------------

MW FULL BODY ANNUAL PLUS CHECK AD. F

**HAEMATOLOGY****COMPLETE HAEMOGRAM**

HAEMOGLOBIN (HB%)	11.0	gm/dl	12 - 15
TOTAL LEUCOCYTE COUNT (TLC)	6,600	/cumm	4000 - 11000

**DIFFERENTIAL LEUCOCYTE COUNT (DLC)**

NEUTROPHIL	66	%	40 - 80
LYMPHOCYTE	27	%	28 - 55
MONOCYTE	04	%	02 - 10
EOSINOPHIL	03	%	01 - 06
BASOPHIL	00	%	0 - 0
ESR (WESTEGREN'S METHOD)	15	mm/1st hr.	0 - 15
R B C COUNT	4.69	Millions/cmm	4.247 - 5.4
P.C.V / HAEMATOCRIT	36.5	%	35 - 45
M C V	77.8	fl.	80 - 100
M C H	23.4	Picogram	27.0 - 31.0
M C H C	30.1	gm/dl	33 - 37
PLATELET COUNT	2.79	Lakh/cu mm	1.50 - 4.50

BLOOD GROUP ABO

" B "

RH TYPING

Positive

BLOOD SUGAR FASTING

78.15 mg/dl 70 - 100

BLOOD SUGAR PP

94.57 mg/dl 90 - 140

**THYROID PROFILE**

Free T3 ELFA	2.51	ng/ml	02 - 04
Free T4 ELFA	1.12	ug/dl	0.8 - 2.7

Checked by : \_\_\_\_\_  
Page 1 Contd...2

If test results are alarming or unexpected, patient is advised to contact the laboratory immediately for possible remedial action.

**Facilities Available**

Multispeciality Hospital - 24 Hours Emergency - X-Ray/ ECG/ Ultrasound/ CT Scan - Dental- Fully Equipped Operation Theatre  
- Fully Functional Lab - 24/7 Casualty/ ICU-Nursery 24/7 Pharmacy - Labour Room - All Speciality OPD - Laproscopic Surgery -  
ECHO - Plastic Surgery



**LAB REPORT**

Reg. Date	27/04/2024	Patient Id	2404270003	DOB.	01/01/1971
Name	MRS. SANTOSH SINGH			Perm. ID	
Age	53 Yrs. 3 Mn. 26 Day	Gender	F	Reported	27/04/2024 18:26:28
Ref. By	MEDIWHEEL	Panel	MEDIWHEEL		

Test Name	Result	Units	Ref. Range
TSH Serum/ELFA	1.230	uIU/ml	0.25 - 5.50 uIU/ml

**Interpretation**

**Clinical Use**

- Diagnose Hypothyroidism and Hyperthyroidism
- Monitor T4 replacement or T4 suppressive Therapy
- Quantify TSH levels in the subnormal range

Increased Levels : Primary Hypothyroidism Subclinical Hypothyroidism, TSH dependent, Thyroid Hormone Resistance.

Decreased Levels : Grave's Disease, Autonomous Thyroid Hormone Secretion, TSH Deficiency

**LIPID PROFILE**

TOTAL CHOLESTEROL	185.40	mg/dL	130.0 - 200.0 (<200)
TRIGLYCERIDES	114.10	mg/dL	80.5 - 150.0 (<150)
H D L CHOLESTEROL DIRECT	42.04	mg/dL	42.0 - 60.0 (<40->59)
V L D L	22.8	mg/dL	4.0 - 30. (23-45)
L D L CHOLESTEROL	120.6	mg/dL	50.0 - 150.0 (50-150)
TOTAL CHOLESTEROL / HDL RATIO	4.4		3.3 - 5.1
LDL / HDL CHOLESTEROL RATIO	2.9		1.5 - 3.5
SERUM URIC ACID	3.96	mg/dl	2.4 - 6.0
BLOOD UREA NITROGEN (BUN)	8.50	mg/dl	6.0 - 21.0

Checked by : \_\_\_\_\_  
 Page 2 Contd...3

If test results are alarming or unexpected, patient is advised to contact the laboratory immediately for possible remedial action.

**Facilities Available**

Multispeciality Hospital - 24 Hours Emergency - X-Ray/ ECG/ Ultrasound/ CT Scan - Dental- Fully Equipped Operation Theatre  
 Fully Functional Lab - 24/7 Casualty/ ICU-Nursery 24/7 Pharmacy - Labour Room - All Speciality OPD - Laproscopic Surgery -  
 ECHO - Plastic Surgery

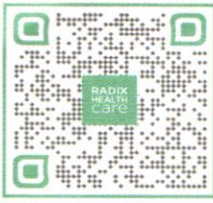

**LAB REPORT**

Reg. Date	27/04/2024	Patient Id	2404270003	DOB.	01/01/1971
Name	MRS. SANTOSH SINGH	Gender	F	Perm. ID	
Age	53 Yrs. 3 Mn. 26 Day	Panel	MEDIWHEEL	Reported	27/04/2024 18:26:28
Ref. By	MEDIWHEEL				

Test Name	Result	Units	Ref. Range
SERUM CREATININE	0.60	mg/dl	0.6 - 1.2
BUN/CREAT RATIO	14.1	mg/dl	10 - 20

**LIVER FUNCTION TEST (LFT)**

BILIRUBIN TOTAL	0.39	mg/dl	0.2 - 1.2
CONJUGATED (D. BILIRUBIN)	0.08	mg/dl	0.00 - 0.3
UNCONJUGATED (I.D. BILIRUBIN)	0.31	mg/dl	0.2 - 0.9
SGOT / AST	20.40	IU/L	0 - 35
SGPT / ALT	18.1	IU/L	0 - 35
ALKALINE PHOSPHATASE	147.60	U/L	64 - 306
TOTAL PROTEIN	7.05	gm/dl	6.0 - 8.3
ALBUMIN	4.19	gm/dl	3.2 - 5.0
GLOBULIN	4.19	gm/dl	2.5 - 5.6
A/G RATIO	1.00		0.9 - 2.0
GAMMA GT	18.40	IU/L	0.0 - 35.0

Pap Smear (Above 40 years)

Urine Routine Examination

**PHYSICAL EXAMINATION**

QUANTITY	30	ml.	
COLOUR	Pale Yellow		Pale Yellow
TRANSPARENCY	Clear		
SPECIFIC GRAVITY	1.010		
PH	6.0		

**CHEMICAL EXAMINATION**

ALBUMIN	Nil
SUGAR	Nil

Checked by : \_\_\_\_\_  
 Page 3 Contd...4

If test results are alarming or unexpected, patient is advised to contact the laboratory immediately for possible remedial action.

**Facilities Available**

- Multispeciality Hospital - 24 Hours Emergency - X-Ray/ ECG/ Ultrasound/ CT Scan - Dental- Fully Equipped Operation Theatre  
 - Fully Functional Lab - 24/7 Casualty/ ICU-Nursery 24/7 Pharmacy - Labour Room - All Speciality OPD - Laproscopic Surgery -  
 ECHO - Plastic Surgery



**LAB REPORT**

Reg. Date	27/04/2024	Patient Id	2404270003	DOB.	01/01/1971
Name	MRS. SANTOSH SINGH	Gender	F	Perm. ID	
Age	53 Yrs. 3 Mn. 26 Day	Panel	MEDIWHEEL	Reported	27/04/2024 18:26:28
Ref. By	MEDIWHEEL				

Test Name	Result	Units	Ref. Range
<b>MICROSCOPIC EXAMINATION</b>			
PUS CELLS	1-2	/HPF	
RBC'S	Nil	/HPF	
CASTS	Nil		
CRYSTALS	NIL		
EPITHELIAL CELLS	1-2	/HPF	
BACTERIA	Nil		
OTHERS	Nil		

**DR. REEMA DAHIYA**  
M.B.B.S, MD (Path.) (Path)  
Checked by: *[Signature]*  
Page 4 of 4  
C-217, C-218, Nirman Vihar,  
Delhi-22

**DR. MEENU AGGARWAL**  
M.B.B.S, MD (Path.)

If test results are alarming or unexpected, patient is advised to contact the laboratory immediately for possible remedial action.

**Facilities Available**

- Multispeciality Hospital - 24 Hours Emergency - X-Ray/ ECG/ Ultrasound/ CT Scan - Dental- Fully Equipped Operation Theatre
- Fully Functional Lab - 24/7 Casualty/ ICU-Nursery 24/7 Pharmacy - Labour Room - All Speciality OPD - Laproscopic Surgery - ECHO - Plastic Surgery

Patient Name : Mrs SANTOSH SINGH  
 DOB/Age/Gender : 53 Y/Female  
 Patient ID / UHID : 8079548/OF8079548  
 Referred By : Dr. Dr. SELF.  
 Sample Type : Whole blood EDTA  
 Sample Collected : Apr 27, 2024, 04:21 PM  
 Report Date : Apr 27, 2024, 08:29 PM  
 Barcode No : HY532562  
 Report Status : Final Report



Test Description	Value(s)	Unit(s)	Reference Range
------------------	----------	---------	-----------------

**HbA1C (Glycosylated Haemoglobin)**

Glycosylated Hemoglobin (HbA1c) HPLC	6	%	< 5.7
Estimated Average Glucose	125.5	mg/dL	Refer Table Below

**Interpretation:**

Interpretation For HbA1c% As per American Diabetes Association (ADA)

Reference Group	HbA1c in %
Non diabetic adults >=18 years	<5.7
At risk (Prediabetes)	5.7 - 6.4
Diagnosing Diabetes	>= 6.5
Therapeutic goals for glycemic control	Age > 19 years Goal of therapy: < 7.0 Age < 19 years Goal of therapy: <7.5

**Note:**

- Since HbA1c reflects long term fluctuations in the blood glucose concentration, a diabetic patient who is recently under good control may still have a high concentration of HbA1c. Converse is true for a diabetic previously under good control but now poorly controlled.
- Target goals of < 7.0 % may be beneficial in patients with short duration of diabetes, long life expectancy and no significant cardiovascular disease. In patients with significant complications of diabetes, limited life expectancy or extensive co-morbid conditions, targeting a goal of < 7.0 % may not be appropriate

**Comments :**

HbA1c provides an index of average blood glucose levels over the past 8 - 12 weeks and is a much better indicator of long term glycemic control as compared to blood and urinary glucose determinations ADA criteria for correlation between HbA1c & Mean plasma glucose levels.

HbA1c(%)	Mean Plasma Glucose (mg/dL)	HbA1c(%)	Mean Plasma Glucose (mg/dL)
6	126	12	298
8	183	14	355
10	240	16	413

\*\*\* End Of Report \*\*\*

*Sohini Sengupta*

Dr. Sohini Sengupta  
 MD (Cl Biochemistry), DNB,  
 FNB (Lab Medicine)  
 Medical Laboratory Director  
 HOD (Biochemistry & Special Assays)



Booking Centre :- Malik Radix Healthcare (Delhi), C-218, Nirman Vihar, Vikas Marg

Processing Lab:- Redcliffe Lifetech Pvt. Ltd., H-55, Sector-63, Noida, Uttar Pradesh-201301  
 122 535 0549 | [csupport@redcliffelabs.com](mailto:csupport@redcliffelabs.com) | [www.redcliffelabs.com](http://www.redcliffelabs.com)

All Lab results are subject to clinical interpretation by qualified medical professional and this report is not subject to use for any medico-legal purpose.