

भारत सरकार
Government of India





 क्रिती चंद्रा
 Kirti Chandra
 जन्म तिथि/DOB: 28/10/1989
 महिला/ FEMALE

Issue Date: 07/02/2015

9203 5748 3123

VID : 9185 0109 7931 0612

मेरा आधार, मेरी पहचान

Dr. Mahesh V. Padsalge
 MD. (Medicine)
 Consultant Physician
 Reg. No. 91424 (MMC)

भारतीय विचिष्ट पहचान प्राधिकरण
Unique Identification Authority of India

Download Date: 27/05/2012

 पता:
 पुरा: शशंक कुमार, लंगर टोली गली, नला रोड, महावीर
 स्थान के पास, बंकीपुर, पटना,
 बिहार - 800004
 Address:
 C/O: Shashank Kumar, Langer Toli Gali, Nala
 Road, Near Mahavir Asthan, Bankipore, Patna,
 Bihar - 800004



9203 5748 3123

VID : 9185 0109 7931 0612

1947 | help@uidai.gov.in | www.uidai.gov.in

Kirti Chandna
Age - 34.

Eye checkup

	(R)	(L)
VA	6/6	6/6
	N/6	N/6
Coburn	~	~
A/sep	~	~
(F)	~	~
	(150) WNL	

→

Kirti chandra
ID: age_34

23 12 2023 11:54:44
DIABECARE-DIABETES & ENDOCRINE
OPP. GRAND CENTRAL MALL
SEAWOOD

98 bpm

98 bpm
Gcs within normal limit

Female

Normal sinus rhythm
Normal ECG

QRS : 74 ms
QT / QTcBaz : 352 / 449 ms
PR : 140 ms
P : 96 ms
RR / PP : 612 / 612 ms
P / QRS / T : 46 / 34 / 40 degrees

CSH

Dr. Mahesh V. Padsaige
MD. (Medicine)
Consultant Physician
Reg. No. 91424 (MMC)

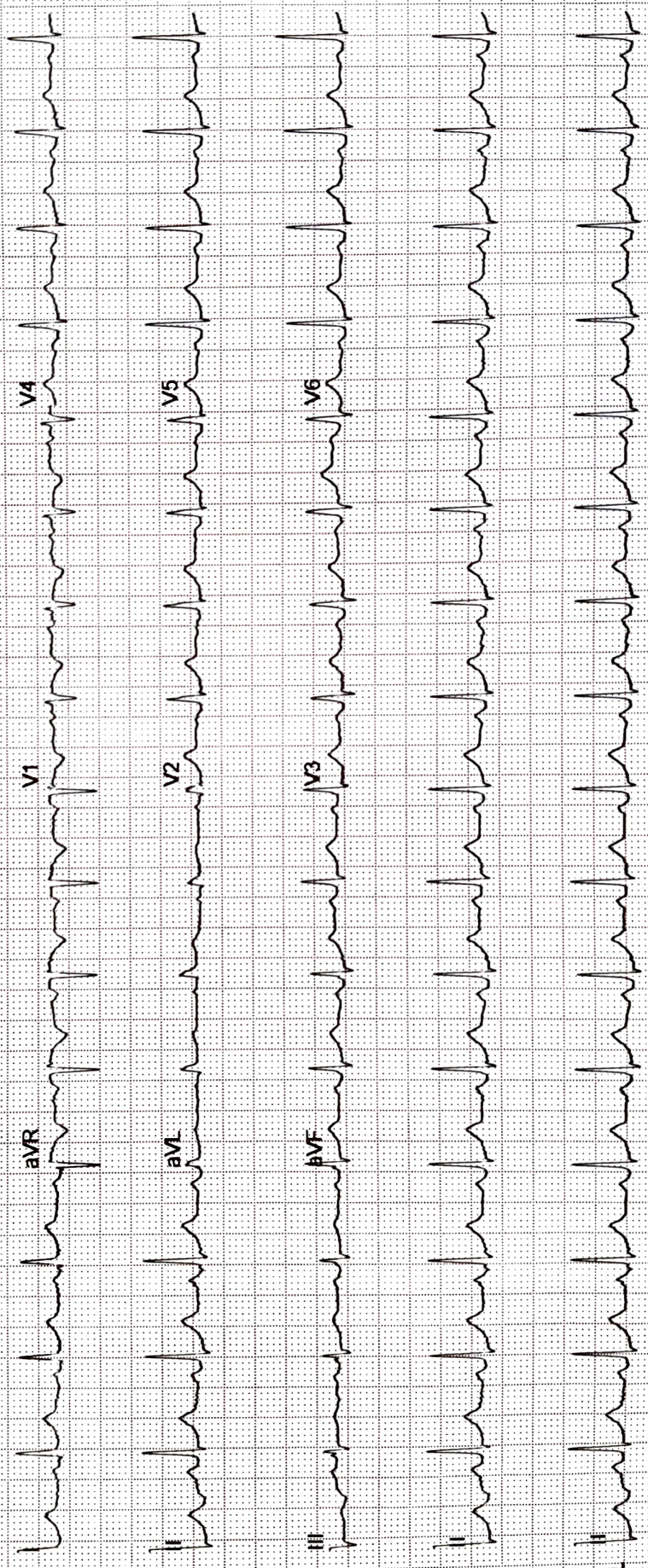

ECHO Report

Date: 23/12/2023

Patient Details

Patient ID –

Name- KIRTI CHANDRA

Age- 34 YEARS

Gender- FEMALE

Referral BY - MEDIWHEEL

Doctor In charge DR. MAHESH PADSALGE

Clinical Status of Patient -

Finding description -

- 1. Tachycardia During Study.**
- 2. Normal LV systolic function.**
- 3. No RWMA.**
- 4. All cardiac valves are structurally normal.**
- 5. Trivial MR, Trivial PR, NO AR.**
- 6. No PAH.**
- 7. Normal RV systolic function.**
- 8. No clot/vegetation/pericardial effusion.**
- 9. No coarctation of aorta.**

Chamber Dimensions-M mode Findings

LVID (Diastole) 35-56(mm) - 43.00
 IVS (Diastole) 8-12(mm) - 08.00
 LVPWT (Diastole) 6-11(mm) - 08.00
 LVEF (%) - 65%

LVID (Systole) 24-42(mm) - 26.00
 IVS (Systole) 14-42(mm) - 10.00
 EPSS - 3.00
 LVFS (%) - 38.00

LV Volume (Diastolic)(mm³)
 Meridional Wall Stress in System

LV Volume (Systolic)(mm³)
 Cubed LV Volume in Diastole (mm³)

Cubed LV+ myocardial volume (mm³)

Velocity of circumferential
 Shortening (mm)

Aortic root 22-37(mm) - 25.00
 Left Atrium Length (mm) - 23.00

Left Atrium Width (mm)
 Left Atrium Area (mm²)
 RV Function

RV size Normal

Normal
 RV volume (mm³)

RA Size

Normal
 Pericardium Normal

Effusion None
 Resp Variation Present

Predicted RV Systolic Pressure

IVC Size (mm) – 15 mm Collapsible

Doppler Findings- I



Dr. Mahesh Padsalge

Dr. Mahesh V. Padsalge
 MD. (Medicine)
 Consultant Physician
 Reg. No. 91424 (MMC)

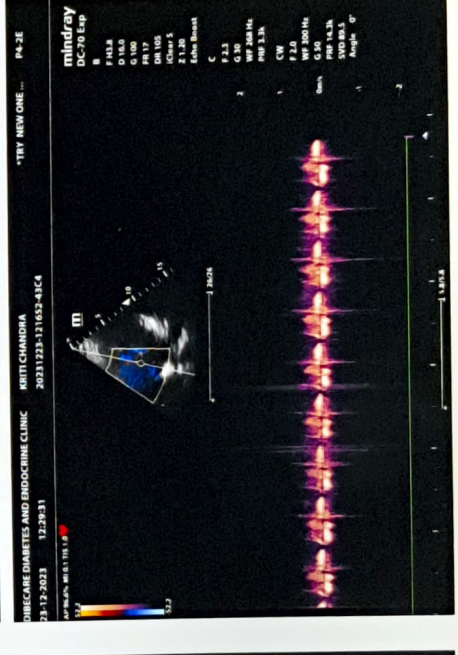
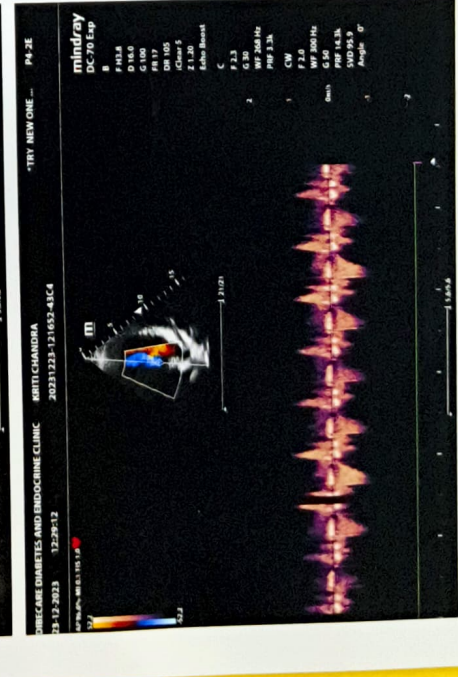
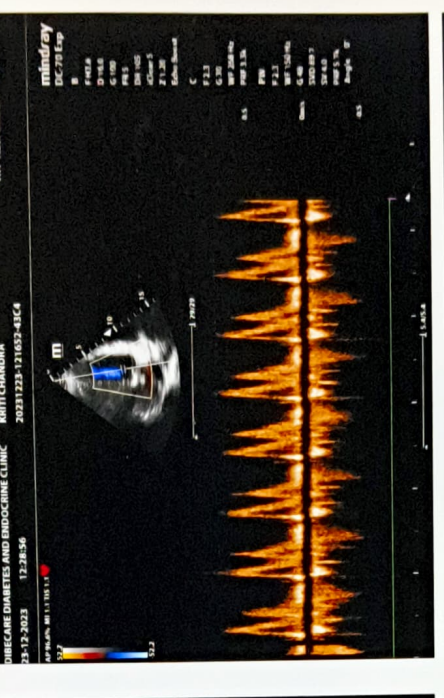
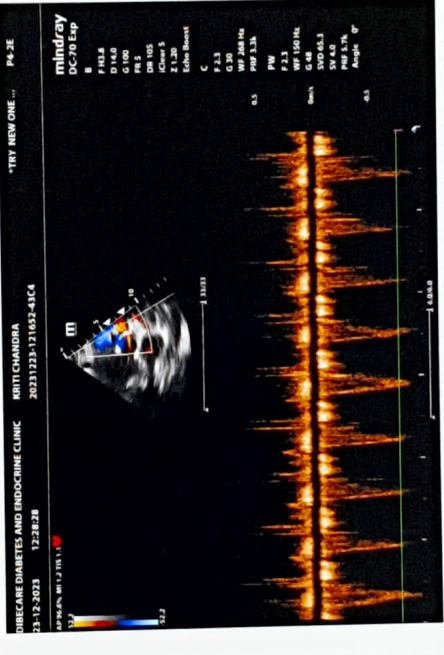
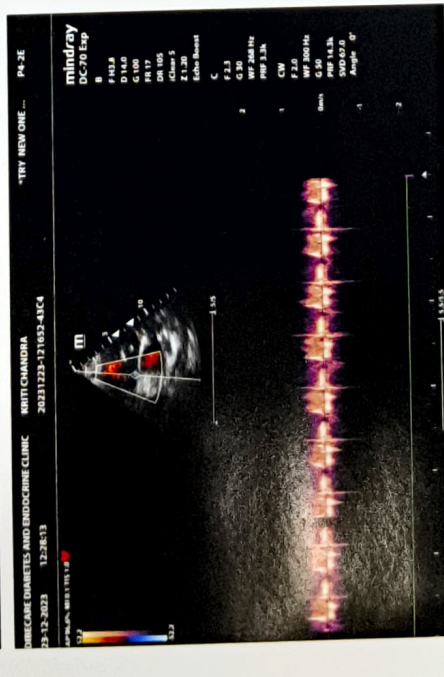
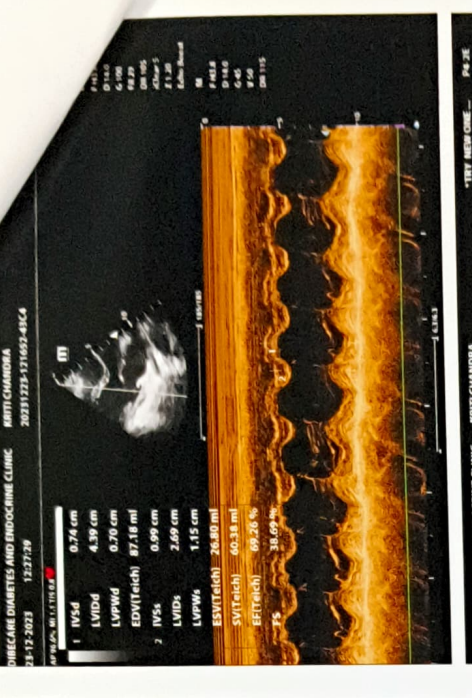
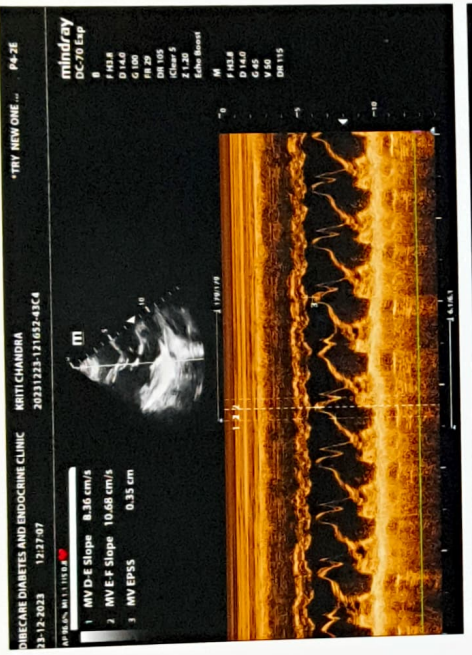
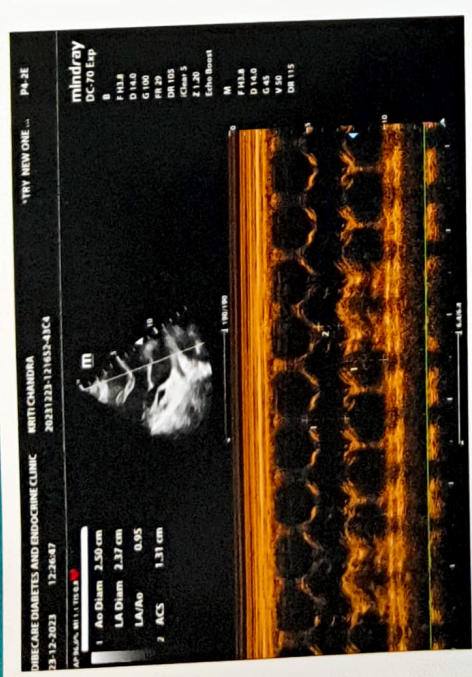

Name: MRS KRITI CHANDRA	Age/sex: 34 Yrs / FEMALE
Ref by: MEDIWHEEL	Date: 23/12/2023

ULTRASOUND EXAMINATION OF ABDOMEN & PELVIS

Findings-

The Liver is normal in size(14.0cm) shape and echogenicity. No focal lesion is seen. The Hepatic veins appear normal. There is no IHBR dilatation. The portal vein appears normal.

The gall bladder is well distended. The extra hepatic C.B.D. is of normal caliber.

The visualized Pancreas appears normal in size and reflectivity. The pancreatic duct is not dilated. The spleen is normal in size(8.6cm), No focal lesion is seen. Splenic vein is normal at hilum.

Both kidneys are normal in position and size. They show normal cortical reflectivity and cortico-medullary differentiation. There is no evidence of renal calculus, hydronephrosis or mass.

Right kidney measures 9.9 x 4.0 cm

Left kidney measures 10.0 x 5.3 cm

The Urinary bladder is well distended. No evidence of any intraluminal mass or calculi.

Uterus is anteverted and measures 8.6 x 4.2 x 4.7cm, appears normal in size, shape and echotexture. No focal lesion noted. Endometrial echoes are mid line and measure 3.4 mm.

Cervix appears normal.

Both ovaries are normal in size and morphology.

Right ovary measures 3.0 x 1.6cm

Left ovary measures 2.4 x 1.6cm

No free fluid is noted in abdomen and pelvis .

No probe tenderness seen in present study

IMPRESSION:-

No significant abnormality is seen in present study.

Adv: clinical correlation



DR. MRUDULA BABAR

MBBS, MD, DMRE (RADIOLOGY)

CPS MUMBAI 2009

REG. NO. 2005/03/2134

DR. MRUDULA BABAR
CONSULTANT RADIOLOGIST.

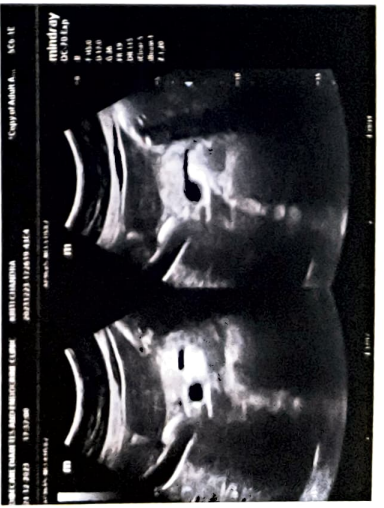
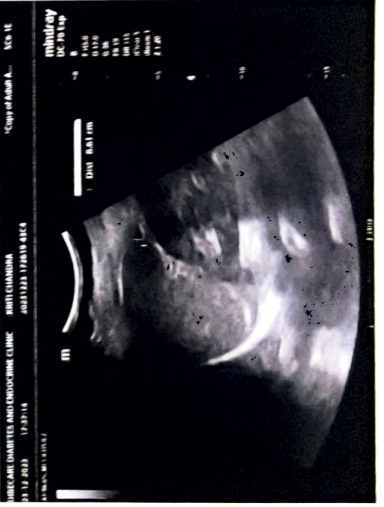
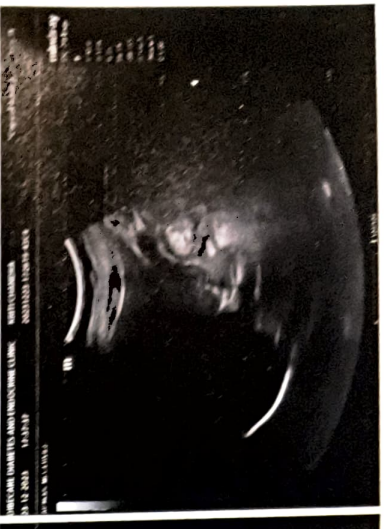

NAME- KRITI CHANDRA

DATE-23/12/2023

AGE- 34/F

X-RAY CHEST PA

The Bony Thorax is Normal.

Both The Costophrenic And Cardiophrenic Angles Are Clear.

Cardiac Shape And Size Appears Normal.

The Lung Field Appears Normal.

Both The Hila Are Normal In Density And Position.

Impression: - Normal Chest X-Ray.



DR.MRUDULA BABAR
CONSULTANT RADIOLOGIST

Patient Name : **MRS. KRITI CHANDRA**
Patient ID : 56598
Age / Sex : 34 years / Female
Referred by : MEDIWHEEL
Bill ID : 91869

Collected : Dec 23, 2023, 02:17 p.m.
Reported : Dec 23, 2023, 05:58 p.m.
Sample ID :



256328

Test Description	Results	Units	Biological Reference Range
------------------	---------	-------	----------------------------

URINE ANALYSE REPORT

Sample Type : Urine

PHYSICAL EXAMINATION

COLOUR	Pale Yellow		
APPEARANCE	Clear		
REACTION (PH)	6.5		5.0-7.5
SPECIFIC GRAVITY	1.010		1.010 - 1.030
ALBUMIN	Absent		
GLUCOSE	Absent		
BLOOD (U)	Absent		
BILE PIGMENTS	Negative		
BILE SALTS	Absent		
KETONE	Negative		
LEUKOCYTES	Absent		
NITRITE	Absent		
UROBILINOGEN	Negative		

MICROSCOPY

PUS CELLS/hpf	1-2		
RBCs/hpf	Absent		
EPI.CELLS/hpf	1-2		
CASTS	Absent		
CRYSTALS	Absent		
BACTERIA	Absent		
Other	Absent		

****END OF REPORT****

Dr. Sudhamani S. MD
Consultant Pathologist
Reg. No. : 90461

Patient Name : **MRS. KRITI CHANDRA**
Patient ID : 56598
Age / Sex : 34 years / Female
Referred by : MEDIWHEEL
Bill ID : 91869

Collected : Dec 23, 2023, 02:17 p.m.
Reported : Dec 23, 2023, 05:58 p.m.
Sample ID : 
256328

Test Description	Results	Units	Biological Reference Range
<u>GLYCOCYLATED HAEMOGLOBIN</u>			
Sample Type : EDTA / Whole Blood			
Glycylated Haemoglobin (HbA1c) [Tosoh HPLC]	5.2	%	<5.7%NON DIABETIC 5.7-6.4% PRE-DIABETIC >6.5% DIABETIC <7.0% GOAL FOR DIABETIC ON TREATMENT
MEAN BLOOD GLUCOSE	102.54	mg/dL	116.89 - 154.2

END OF REPORT



Dr. Sudhamani S. MD
Consultant Pathologist
Reg. No. : 90461

Patient Name : **MRS. KRITI CHANDRA**
Patient ID : 56598
Age / Sex : 34 years / Female
Referred by : MEDIWHEEL
Bill ID : 91869

Collected : Dec 23, 2023, 02:17 p.m.
Reported : Dec 23, 2023, 05:58 p.m.
Sample ID : 
256328

Test Description	Results	Units	Biological Reference Range
------------------	---------	-------	----------------------------

BLOOD GROUP

Sample Type : EDTA / Whole Blood

ABO Grouping

"B"

Rh Grouping

POSITIVE

Note:

These report is for information purpose only. Blood group needs to be reconfirmed at the time of cross matching for blood transfusion.

****END OF REPORT****

Dr. Sudhamani S. MD
Consultant Pathologist
Reg. No. : 90461

Patient Name : **MRS. KRITI CHANDRA**
Patient ID : 56598
Age / Sex : 34 years / Female
Referred by : MEDIWHEEL
Bill ID : 91869

Collected : Dec 23, 2023, 02:17 p.m.
Reported : Dec 23, 2023, 05:58 p.m.
Sample ID : 
256328

Test Description	Results	Units	Biological Reference Range
	<u>ESR</u>		
Sample Type : EDTA / Whole Blood			
ESR	05	Mm/hr	0 - 20
Method	Westergren		

END OF REPORT



Dr. Sudhamani S. MD
Consultant Pathologist
Reg. No. : 90461

Patient Name : **MRS. KRITI CHANDRA**
Patient ID : 56598
Age / Sex : 34 years / Female
Referred by : MEDIWHEEL
Bill ID : 91869

Collected : Dec 23, 2023, 02:17 p.m.
Reported : Dec 23, 2023, 05:58 p.m.
Sample ID : 
256328

Test Description	Results	Units	Biological Reference Range
------------------	---------	-------	----------------------------

BLOOD UREA LEVEL (BUL)

Sample Type : Serum

Urea	17.2	mg/dl	10 - 40
-------------	------	-------	---------

[Urease - GLDH]

Bun	8.03	mg/dl	6 - 21
------------	------	-------	--------

[Calculated]

Technique :- Done On Fully Automated Biochemistry Analyser ERBA EM-200

****END OF REPORT****

Dr. Sudhamani S. MD
Consultant Pathologist
Reg. No. : 90461

Patient Name : **MRS. KRITI CHANDRA**
Patient ID : 56598
Age / Sex : 34 years / Female
Referred by : MEDIWHEEL
Bill ID : 91869

Collected : Dec 23, 2023, 02:17 p.m.
Reported : Dec 23, 2023, 05:58 p.m.
Sample ID :



256328

Test Description	Results	Units	Biological Reference Range
<u>CREATININE</u>			
Sample Type : Serum			
Creatinine	0.43	mg/dl	0.40 - 1.40
[Enzymatic]			
Estimated GFR	130.81	ml/min/1.73sq m	Normal: >90
[Calculated]			Mild Decrease : 60-89 Mild Moderate Decrease : 45-59 Moderate to Severe Decrease : 30-44 Severe Decrease ; 15-29 Kidney Failure : <15
Formula	Estimated GFR Calculate By CKD-EPI Formula.		
Technique :-	Done On Fully Automated Biochemistry Analyser ERBA EM-200		

END OF REPORT



Dr. Sudhamani S. MD
Consultant Pathologist
Reg. No. : 90461

Patient Name : **MRS. KRITI CHANDRA**
Patient ID : 56598
Age / Sex : 34 years / Female
Referred by : MEDIWHEEL
Bill ID : 91869

Collected : Dec 23, 2023, 02:17 p.m.
Reported : Dec 23, 2023, 05:58 p.m.
Sample ID : 
256328

Test Description	Results	Units	Biological Reference Range
------------------	---------	-------	----------------------------

LIPID PROFILE

Sample Type : Serum

TOTAL CHOLESTEROL [CHOD-PAP]	149	mg/dL	Desirable : <200 mg/dl Borderline : 200 - 239mg/dl High : >240 mg/dl
-----------------------------------	-----	-------	--

TRIGLYCERIDES [Glycerol Phosphate Oxidase]	65.2	mg/dL	Desirable : <150 mg/dl Borderline : 150 - 199mg/dl High : >200mg/dl
---	------	-------	---

HDL CHOLESTEROL [Direct]	51.3	mg/dL	Desirable : >40 mg/dl Borderline Risk : 35 mg/dl High Risk : <30 mg/dl
----------------------------	------	-------	--

LDL CHOLESTEROL [Calculated]	84.66	mg/dL	Desirable : <100 mg/dl Borderline : 130 - 160mg/dl High : >160mg/dl
--------------------------------	-------	-------	---

VLDL Cholesterol [Calculated]	13.04	mg/dL	Desirable : <26 mg/dl Borderline : >30 mg/dl
------------------------------------	-------	-------	---

Total Chol / HDL Chol Ratio [Calculated]	2.90	mg/dL	Desirable : <5 %
---	------	-------	------------------

LDL / HDL Ratio [Calculated]	1.65		1.00 - 3.55
-----------------------------------	------	--	-------------

NON-HDL CHOLESTEROL [Calculated]	97.70	mg/dL	Desirable : <130 mg/dl Borderline : 160 - 189 mg/dl High : >220 mg/dl
---------------------------------------	-------	-------	---

Technique: Fully Automated Biochemistry Analyser ERBA EM-200.

****END OF REPORT****

Dr. Sudhamani S. MD
Consultant Pathologist
Reg. No. : 90461

Patient Name : **MRS. KRITI CHANDRA**
Patient ID : 56598
Age / Sex : 34 years / Female
Referred by : MEDIWHEEL
Bill ID : 91869

Collected : Dec 23, 2023, 02:17 p.m.
Reported : Dec 23, 2023, 05:58 p.m.
Sample ID : 
256328

Test Description	Results	Units	Biological Reference Range
------------------	---------	-------	----------------------------

SR. URIC ACID

Sample Type : Serum

Uric Acid [Uricase - POD]	4.6	mg/dl	2.5 - 6.8
---------------------------------------	-----	-------	-----------

Technique :- Done On Fully Automated Biochemistry Analyser ERBA EM-200.

****END OF REPORT****



Dr. Sudhamani S. MD
Consultant Pathologist
Reg. No. : 90461

Patient Name : **MRS. KRITI CHANDRA**
Patient ID : 56598
Age / Sex : 34 years / Female
Referred by : MEDIWHEEL
Bill ID : 91869

Collected : Dec 23, 2023, 02:17 p.m.
Reported : Dec 23, 2023, 05:58 p.m.
Sample ID : 
256328

Test Description	Results	Units	Biological Reference Range
------------------	---------	-------	----------------------------

LIVER FUNCTION TEST

Sample Type : Serum

TOTAL BILIRUBIN [DIAZO]	0.41	mg/dl	0.3-1.3 mg/dl
BILIRUBIN-DIRECT [DIAZO]	0.31	mg/dl	0.1-0.4 mg/dl
BILLIRUBIN-INDIRECT [CALCULATED]	0.10	mg/dl	0.1-0.9 mg/dl
S.G.O.T. (AST) [IFCC without Pyridoxal Phosphate]	15.9	IU/L	5-40 IU/L
S.G.P.T.(ALT) [IFCC without Pyridoxal Phosphate]	10.4	IU/L	5-40 IU/L
ALKALINE PHOSPHATASE [Amino Methyl Propanol (AMP)]	106	IU/L	44-147 IU/L
TOTAL PROTEINS [BIURET]	7.65	IU/L	6.0 - 8.5 g/dL
ALBUMIN [BROMO CRESOL GREEN (BCG)]	4.43	g/dl	3.5-5.0 g/dl
GLOBULIN [CALCULATED]	3.22	gm%	2.3-3.5 gm%
ALBUMIN/GLOBULIN RATIO [CALCULATED]	1.38		
GAMMA GT	11	U/L	0 - 45

Technique : Fully Automated Biochemistry Analyser ERBA EM-200

****END OF REPORT****

Dr. Sudhamani S. MD
Consultant Pathologist
Reg. No. : 90461

Patient Name : **MRS. KRITI CHANDRA**
Patient ID : 56598
Age / Sex : 34 years / Female
Referred by : MEDIWHEEL
Bill ID : 91869

Collected : Dec 23, 2023, 02:17 p.m.
Reported : Dec 23, 2023, 05:58 p.m.
Sample ID : 
256328

Test Description	Results	Units	Biological Reference Range
<u>FASTING BLOOD SUGAR</u>			
Sample Type : Flouride R			
Fasting Blood Sugar [GOD - POD]	86.3	mg/dl	Normal : 70 - 99 mg/dl impaired Tolerance : 100 - 125mg/dl Diabetes Mellitus : >126 mg/dl
Technique :-	Fully Automated Biochemistry Analyser ERBA EM-200		

END OF REPORT



Dr. Sudhamani S. MD
Consultant Pathologist
Reg. No. : 90461

Patient Name : **MRS. KRITI CHANDRA**
Patient ID : 56598
Age / Sex : 34 years / Female
Referred by : MEDIWHEEL
Bill ID : 91869

Collected : Dec 23, 2023, 02:17 p.m.
Reported : Dec 23, 2023, 05:58 p.m.
Sample ID : 
256328

Test Description	Results	Units	Biological Reference Range
------------------	---------	-------	----------------------------

POST PRANDIAL BLOOD SUGAR

Sample Type : Flouride PP

Post Prandial Blood Sugar [GOD - POD]	93.2	mg/dl	110-180
--	-------------	-------	---------

Technique :- Done On Fully Automated Biochemistry Analyser ERBA EM-200

****END OF REPORT****



Dr. Sudhamani S. MD
Consultant Pathologist
Reg. No. : 90461

Patient Name : **MRS. KRITI CHANDRA**
Patient ID : 56598
Age / Sex : 34 years / Female
Referred by : MEDIWHEEL
Bill ID : 91869

Collected : Dec 23, 2023, 02:17 p.m.
Reported : Dec 23, 2023, 05:58 p.m.
Sample ID : 
256328

Test Description	Results	Units	Biological Reference Range
------------------	---------	-------	----------------------------

TOTAL THYROXINE (T4)

Sample Type : Serum

Total Thyroxine (T4) [CLIA]	58.57	ng/ml	52 - 127
----------------------------------	-------	-------	----------

END OF REPORT



Dr. Sudhamani S. MD
Consultant Pathologist
Reg. No. : 90461

Patient Name : **MRS. KRITI CHANDRA**
Patient ID : 56598
Age / Sex : 34 years / Female
Referred by : MEDIWHEEL
Bill ID : 91869

Collected : Dec 23, 2023, 02:17 p.m.
Reported : Dec 23, 2023, 05:58 p.m.
Sample ID : 
256328

Test Description	Results	Units	Biological Reference Range
------------------	---------	-------	----------------------------

TOTAL TRIIODOTHYRONINE (T3)

Sample Type : Serum

TotalTriiodothyronine (T3) [CLIA]	1.317	ng/dL	0.69 - 2.15
--------------------------------------	-------	-------	-------------

END OF REPORT



Dr. Sudhamani S. MD
Consultant Pathologist
Reg. No. : 90461

Patient Name : **MRS. KRITI CHANDRA**
Patient ID : 56598
Age / Sex : 34 years / Female
Referred by : MEDIWHEEL
Bill ID : 91869

Collected : Dec 23, 2023, 02:17 p.m.
Reported : Dec 23, 2023, 05:58 p.m.
Sample ID : 
256328

Test Description	Results	Units	Biological Reference Range
------------------	---------	-------	----------------------------

THYROID STIMULATING HORMONE (TSH)

Sample Type : Serum

Thyroid Stimulative Hormone (TSH) [CLIA]	3.308	μIU/mL	0.3- 4.5 1st trimester - 0.1 - 2.5μIU/mL 2nd trimester - 0.2 - 3μIU/mL 3rd trimester - 0.3 - 3μIU/mL
--	-------	--------	---

Clinical Significance :-

1. Serum TSH concentrations exhibit a diurnal variation with the peak occurring during the night.
2. Useful for: Screening for thyroid dysfunction and detecting mild (subclinical), as well as overt, primary hypo- or hyperthyroidism in ambulatory patients.
3. Monitoring patients on thyroid replacement therapy.
4. Confirmation of thyroid-stimulating hormone (TSH) suppression in thyroid cancer patients on thyroxine suppression therapy.
5. Prediction of thyrotropin-releasing hormone-stimulated TSH response.

****END OF REPORT****



Dr. Sudhamani S. MD
Consultant Pathologist
Reg. No. : 90461

Patient Name : **MRS. KRITI CHANDRA**
 Patient ID : 56598
 Age / Sex : 34 years / Female
 Referred by : MEDIWHEEL
 Bill ID : 91869

Collected : Dec 23, 2023, 02:17 p.m.
 Reported : Dec 23, 2023, 05:58 p.m.
 Sample ID : 
 256328

Test Description	Results	Units	Biological Reference Range
------------------	---------	-------	----------------------------

COMPLETE BLOOD COUNT

Sample Type : EDTA / Whole Blood

Hemoglobin	12.6	g/dl	11.5 - 15.0
RBC COUNT	4.44	Millions/c	3.8 - 4.8
PCV(Hematocrit)	39.1	%	40.0 - 50.0
Mean Cell Volume(MCV) [calculated]	88	fl	80.0 - 100.0
Mean Cell Hemoglobin(MCH) [calculated]	28.4	pg	27.0 - 32.0
Mean Cell Hb Conc(MCHC) [calculated]	32.2	g/dl	32 - 36
RDW	13.5	%	11.50 - 14.50
Total Leucocytes (WBC) Count	8720	/cumm	4000-11000

DIFFERENTIAL COUNT

Neutrophils	66.2	%	40 - 70
Lymphocytes	26.1	%	20 - 50
Eosionphils	3	%	01 - 06
Monocytes	3.7	%	00 - 08
Basophils [calculated]	1	%	00-01

SMEAR STUDY

RBC Morphology	Normocytic Normocromic.		
WBC Morphology	No E/o Toxic granules seen		
Platelets On Smear	Adequate on Smear		
Platelet Count	221000	/cumm	150000 - 450000
MPV	12.7	fL	6.5 - 10.0

Comments :-

Method:-

HB:-Colorimetric, Total WBC:-Impedance/Flow Cytometry, HCT, MCV, MCH, MCHC, RDW-CV:-Calculate, Diff. Count: Flow Cytometry / Manual Stained Smear Microscopy, RBC: Impedance, Platelets : Impedance Method.

Technique :-

Fully Automated 5 part Diff. Cell Counter .

All Test Results are subjected to stringent international External and Internal Quality Control Protocols

****END OF REPORT****



Dr. Sudhamani S. MD
 Consultant Pathologist
 Reg. No. : 90461