



Name: SOLANKE PRATIK VILAS .	Exam Date : 13-Jan-2024 13:50
Age : 030 Years	Accession: 121712134342
Gender: M	Exam: ABDOMEN AND PELVIS
PID: P00000607051	Physician: HOSPITAL CASE ^{AAAA}
OPD :	

ULTRASOUND OF ABDOMEN AND PELVIS

Liver is normal in size and shows increased echogenicity suggestive of grade I fatty changes. No focal lesion is seen. No intrahepatic biliary radicle dilatation seen. The portal vein and CBD appear normal.

Gall bladder is well distended with normal wall thickness. No calculus or sludge is seen.

Pancreas appears normal in size and echotexture. No focal lesion is seen.

Spleen appears normal in size and echotexture. No focal lesion is seen.

Both kidneys appear normal in size, shape & echotexture. They show good cortico-medullary differentiation. There is no hydronephrosis, hydroureter or calculus seen on either side.

The urinary bladder is well distended. Wall thickness is normal. No mass lesion or calculus is seen.

Prostate is normal in size, shape and echotexture. No obvious focal lesion is seen on present transabdominal study.

Visualised bowel loops are non-dilated and show normal peristalsis.

There is no ascites or significant lymphadenopathy seen.

IMPRESSION :

Grade I fatty liver.

Suggest : Clinical Correlation.

DR. YATIN R. VISAVE
CONSULTANT RADIOLOGIST
MBBS, DMRD
Regd. No. 090812

Date: 13-Jan-2024 14:30:53



Grant Medical Foundation

Ruby Hall Clinic

Pimple Saudagar

Name: SOLANKE PRATIK VILAS .
Age : 030 Years
Gender: M
PID: P00000607051
OPD :

Exam Date : 13-Jan-2024 10:38
Accession: 121671111630
Exam: CHEST X RAY
Physician: HOSPITAL CASE^{AAAA}

Health Check

Radiograph Chest PA View :

Both lung fields normal.

Both costo-phrenic angles are clear.

Cardiac silhouette and aortic knuckle are normal.

Both hilar shadows and the diaphragmatic contours are normal.

Thoracic soft tissues and the rib cage normal.

Impression :

No significant abnormality noted.

DR. YATIN R. VISAVE
CONSULTANT RADIOLOGIST
MBBS, DMRD
Regd. No. 090812

Date: 13-Jan-2024 12:51:58

RUBY HALL CLINIC PIMPLE SAUDAGAR

Name: PRATIK SOLANKE . **Date:** 13-01-2024 **Time:** 14:02
Age: 30 **Gender:** M **Height:** 177 cms **Weight:** 86 Kg **ID:** PS007626
Clinical History: NIL
Medications: NIL

Test Details:

Protocol: Bruce **Predicted Max HR:** 190 **Target HR:** 161
Exercise Time: 0:07:01 **Achieved Max HR:** 162 (85% of Predicted MHR)
Max BP: 140/80 **Max BP x HR:** 22680 **Max Mets:** 7.9
Test Termination Criteria:

Protocol Details:

Stage Name	Stage Time	METS	Speed kmph	Grade %	Heart Rate bpm	BP mmHg	RPP	Max ST Level mm	Max ST Slope mV/s
Supine	00:11	1	0	0	94	110/60	10340	-4.7 V5	1.5 V2
Standing	00:06	1	0	0	94	110/60	10340	-4.7 V5	1.5 V2
HyperVentilation	00:19	1	0	0	95	110/60	10450	0.4 V1	0.8 V3
PreTest	00:06	1	1.6	0	100	110/60	11000	0.7 V2	0.7 V2
Stage: 1	03:00	4.7	2.7	10	125	110/60	13750	1.2 V5	1.7 V4
Stage: 2	03:00	7	4	12	160	120/70	19200	1.2 V4	1.8 V3
Peak Exercise	01:01	7.9	5.5	14	162	130/80	21060	1.9 V3	2.1 V3
Recovery1	01:00	1	0	0	133	140/80	18620	3 V2	2.7 V3
Recovery2	01:00	1	0	0	117	140/80	16380	-5.2 V5	2.2 V2
Recovery3	00:10	1	0	0	115	140/80	16100	2 V3	2.8 V3

Interpretation

The Patient Exercised according to Bruce Protocol for 0:07:01 achieving a work level of 7.9 METS.
 Resting Heart Rate, initially 94 bpm rose to a max. heart rate of 162bpm (85% of Predicted Maximum Heart Rate).
 Resting Blood Pressure of 110/60 mmHg, rose to a maximum Blood Pressure of 140/80 mmHg
 Good Effort Tolerance
 Normal HR & BP Response
 No Angina or Arrhythmias
 No Significant ST-T Changes Noted During Exercise
 Negative Stress Test



Ref. Doctor: ----

Doctor: DR.KEDAR KULKARNI



Grant Medical Foundation
Ruby Hall Clinic
Pimple Saudagar

Pratik Solanki

13/1/2024

elo →

* Had Restor: $\frac{\quad}{87}$

* Carieni $\frac{7}{1}$

* Stains → +e, Calculus → p.

Adv. -

① Oral prophylaxis.

② Restor $\frac{\quad}{27}$

③ TOPA $\frac{\quad}{87.1}$

Dr. Aniket

Dr. Aniket Malabadi
B.D.S; M.D.S. (Dentist)
Ruby Hall Clinic
Pimple Saudagar
Mob: 9980283499
www.aniket32.com



OPHTHALMOLOGY

NAME :

AGE : 30 year.

R

L

- 1) Vision $\left\{ \begin{array}{l} \text{unaided} \quad 6/12 P \\ \text{c glasses} \quad 6/6 \end{array} \right.$ 6/12 P.
6/6.
- 2) Near Vision $\left\{ \begin{array}{l} \text{unaided} \quad N/6 \\ \text{c glasses} \end{array} \right.$
- 3) Binocular Vision Normal.
- 4) Colour Vision Normal.
- 5) Tension 15 mmHg 16 mmHg
- 6) Anterior Segment WNL
- 7) Pupils WNL
- 8) Lens clear.
- 9) Media & Fundus
- 10) Remarks RE - 1.50 sph
LE - 1.75 sph.

Date : 13/01/24

(Signature)

13-Jan-2024 11:09

ID:

Name:

Sex: MR. SOLANKE PRATIK VILAS

Med Ref: PS007626-Reg: OPS00005529

Symt 30.2.26/M - NH - 13/01/2024

H.s.i P00000607051 -

mmHg

years

1100 Sinus rhythm

9110 * * normal ECG * * *

Vent. rate 68 bpm
 PR int 152 ms
 QRS dur 84 ms
 QT/QTc(E) int 366/383 ms
 P/QRS/T axis 40/ 43/ 59 °
 RV5/SV1 amp 0.84/ 0.56 mV
 RV5+SV1 amp 1.41 mV

Unconfirmed Report
Reviewed by:

10 mm/mV 25 mm/s Filter: H50 D 35 Hz 10 mm/mV 10 mm/mV 10 mm/mV

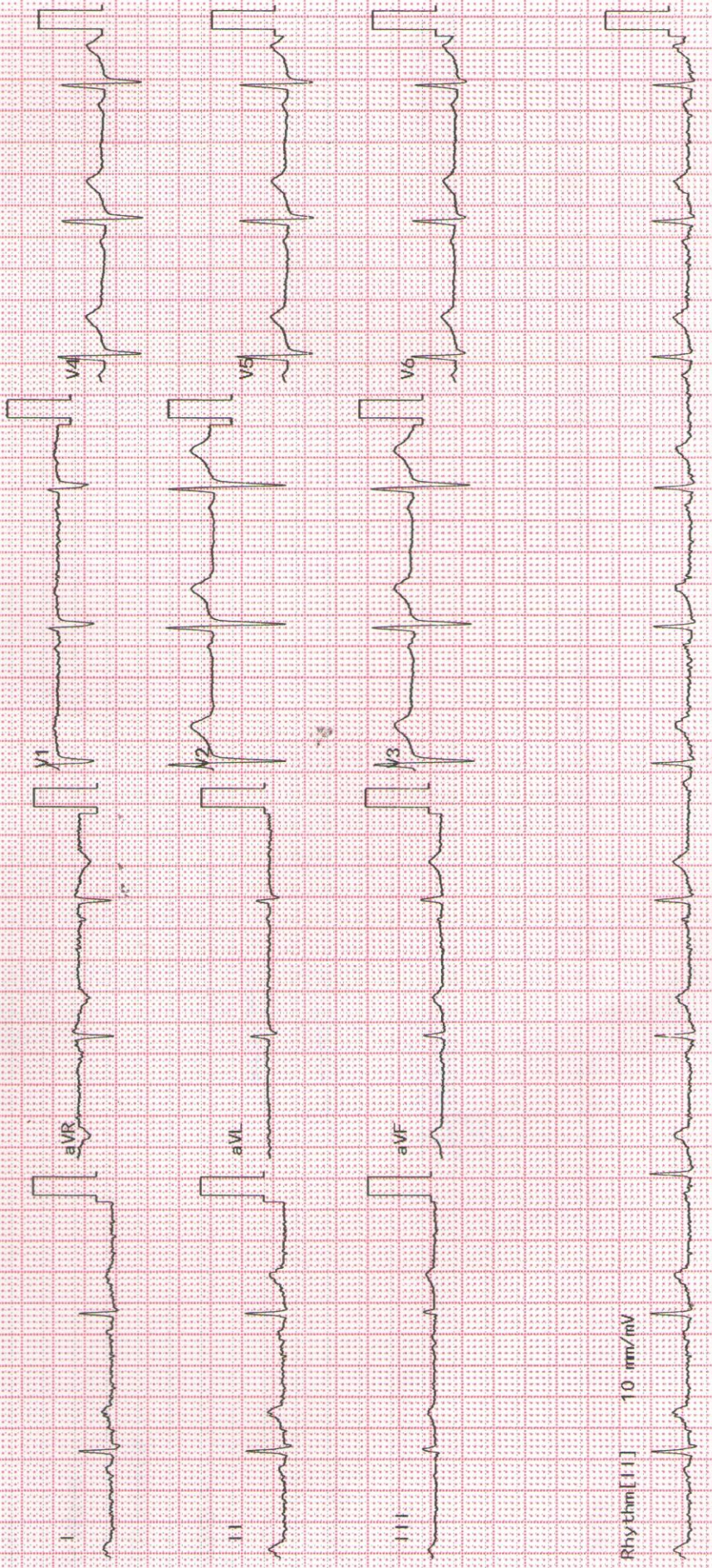

Rhythm [] 10 mm/mV

Patient Name :	Mr.SOLANKE PRATIK VILAS	Bill Date :	13-01-2024 10:35 AM
Age / Gender :	30Y(s) 2M(s) 26D(s)/Male	Collected Date :	13-01-2024 02:21 PM
Lab Ref No/UHID :	PS007626/P00000607051	Received Date :	13-01-2024 02:21 PM
Lab No/Result No :	2400016704/607649	Report Date :	13-01-2024 05:06 PM
Referred By Dr. :	HOSPITAL CASE	Specimen :	SERUM
		Processing Loc :	RHC Hinjawadi



DEPARTMENT OF LABORATORY MEDICINE-BIOCHEMISTRY

Investigation	Result	Units	Biological Reference Interval
---------------	--------	-------	-------------------------------

FBS

Glucose (Fasting). <i>Method : GOD-POD</i>	: 72	mg/dL	Prediabetic : 100 - 125 Diabetic : >= 126 Normal : < 100.0
---	------	-------	--

REFERENCE : ADA 2015 GUIDELINES

CREATININE

Creatinine <i>Method : Enzymatic</i>	: 1.0	mg/dL	0.6 - 1.3
---	-------	-------	-----------

BUN

Urea Nitrogen(BUN) <i>Method : Calculated</i>	: 9.81	mg/dL	6.0 - 20.0
Urea <i>Method : Urease</i>	: 21	mg/dL	12.8-42.8

CALCIUM

Calcium <i>Method : Arsenazo</i>	: 9.5	mg/dL	8.6 - 10.2
-------------------------------------	-------	-------	------------

PHOSPHOROUS

Phosphorus <i>Method : Phospho Molybdate</i>	: 3.9	mg/dL	2.7-4.5
---	-------	-------	---------

URIC ACID

Uric Acid <i>Method : Uricase</i>	: 8.0	mg/dL	3.5-7.2
--------------------------------------	-------	-------	---------

LFT

Total Bilirubin <i>Method : Diazo</i>	: 1.5	mg/dL	0.3 - 1.2
Direct Bilirubin <i>Method : Diazo</i>	: 0.4	mg/dL	0-0.4
Indirect Bilirubin <i>Method : Diazo</i>	: 1.1	mg/dL	0.0 - 0.8
Alanine Transaminase (ALT) <i>Method : Kinetic</i>	: 22.0	U/L	<50
Aspartate Transaminase (AST) <i>Method : Kinetic</i>	: 27.0	U/L	10.0 - 40.0

Patient Name : Mr.SOLANKE PRATIK VILAS
Age / Gender : 30Y(s) 2M(s) 26D(s)/Male
Lab Ref No/UHID : PS007626/P00000607051
Lab No/Result No : 2400016704/607649
Referred By Dr. : HOSPITAL CASE

Bill Date : 13-01-2024 10:35 AM
Collected Date : 13-01-2024 02:21 PM
Received Date : 13-01-2024 02:21 PM
Report Date : 13-01-2024 05:06 PM
Specimen : SERUM
Processing Loc : RHC Hinjawadi



DEPARTMENT OF LABORATORY MEDICINE-BIOCHEMISTRY

Investigation	Result	Units	Biological Reference Interval
LFT			
Alkaline Phosphatase <i>Method : 4NPP/AMP BUFFER</i>	:69.0	U/L	30.0 - 115.0
Total Protein <i>Method : Biuret</i>	:7.4	g/dl	6.0 - 8.0
Albumin <i>Method : BCG</i>	:4.5	g/dl	3.5-4.8
Globulin <i>Method : Calculated</i>	:2.9	gm/dL	2.3-3.5
A/G Ratio <i>Method : Calculated</i>	: 1.55		
T3-T4-TSH -			
Tri-Iodothyronine, (Total T3) <i>Method : Enhanced Chemiluminescence</i>	:1.63	ng/ml	0.97-1.69
Thyroxine (T4), Total <i>Method : Enhanced Chemiluminescence</i>	:9.15	ug/dl	5.53-11.01
Thyroid Stimulating Hormone (Ultra). <i>Method : Enhanced Chemiluminescence</i>	:2.159	uIU/mL	0.40-4.04

1.The TSH levels are subject to diurnal/circadian variation. reaching to peak level between 2 to 4 am. and at a minimum between 6 to 10 pm. The variation is to the order of 50%, hence the time when sample is collected has influence on the levels of TSH. 2.Many substances produced in central nervous system, even in healthy euthyroid individuals, may enhance or suppress TSH production in addition to the feedback effect of thyroid hormone. 3.Furthermore, although TSH levels rise and fall in response to changes in the concentration of Free T4, individuals appear to have their own setpoints and factors such as race and age also contribute to variability in TSH levels. Alterations of normal pituitary response are also common in patients with a variety of illnesses which can affect the levels of TSH. 4.Interassay variations are possible on different Immunoassay platforms.

TSH - For pregnancy the reference range is as follows -
1st trimester : 0.6 - 3.4 uIU/mL
2nd trimester : 0.37 - 3.6 uIU/mL
3rd trimester : 0.38 - 4.04 uIU/mL

*** End Of The Report ***

Patient Name : Mr.SOLANKE PRATIK VILAS
Age / Gender : 30Y(s) 2M(s) 26D(s)/Male
Lab Ref No/UHID : PS007626/P00000607051
Lab No/Result No : /607649
Referred By Dr. : HOSPITAL CASE

Bill Date : 13-01-2024 10:35 AM
Collected Date : 13-01-2024 02:21 PM
Received Date : 13-01-2024 02:21 PM
Report Date : 13-01-2024 06:24 PM
Specimen : SERUM
Processing Loc : RHC Hinjawadi



Verified By
Anand

A handwritten signature in blue ink that reads "Pooja Pathak".

Dr.POOJA PATHAK
Associate Consultant

NOTE :

- * Kindly Corelate clinically & discuss if necessary.
- * Results pertain to the specimen submitted.
- * For 'Terms and Conditions of Reporting', kindly visit our website : www.Rubyhall.com

Patient Name : Mr.SOLANKE PRATIK VILAS
Age / Gender : 30Y(s) 2M(s) 26D(s)/Male
Lab Ref No/UHID : PS007626/P00000607051
Lab No/Result No : 2400016706/607649
Referred By Dr. : HOSPITAL CASE

Bill Date : 13-01-2024 10:35 AM
Collected Date : 13-01-2024 02:21 PM
Received Date : 13-01-2024 02:21 PM
Report Date : 13-01-2024 08:27 PM
Specimen : EDTA WHOLE BLC
Processing Loc : RHC Hinjawadi



DEPARTMENT OF LABORATORY MEDICINE-HAEMATOLOGY

Investigation	Result	Units	Biological Reference Interval
HAEMOGRAM/CBC/CYTO			
W.B.C.Count	: 7530	/ul	4000-11000
<i>Method : Coulter Principle</i>			
Neutrophils	: 59.6	%	40-75
<i>Method : Derived from WBC Histogram</i>			
Lymphocytes	: 28.4	%	20-40
Monocytes	: 7.4	%	2-10
Eosinophils	: 4.1	%	1.0-6.0
Basophils	: 0.5	%	0.0-1.0
%Immature Granulocytes	: 1.1	%	0.00-0.10
Absolute Neutrophil Count	: 4.5	x10 ³ cells/ul	2-7
<i>Method : Calculated</i>			
Absolute Lymphocyte Count	: 2.1	x10 ³ cells/ul	1 - 3
<i>Method : Calculated</i>			
Absolute Monocyte Count	: 0.6	x10 ³ cells/ul	0.2-1.0
<i>Method : Calculated</i>			
Absolute Eosinophil Count	: 0.3	x10 ³ cells/ul	0.02-0.5
<i>Method : Calculated</i>			
Absolute Basophil Count	: 0.04	x10 ³ cells/ul	0.02-0.1
<i>Method : Calculated</i>			
R.B.C Count	: 5.48	million/ul	4.5 - 6.5
<i>Method : Coulter Principle</i>			
Haemoglobin	: 14.9	g/dl	13 - 17
<i>Method : Cyanmethemoglobin Photometry</i>			
Haematocrit	: 47.9	%	40-50
<i>Method : Calculated</i>			
MCV	: 87.4	fl	83-99
<i>Method : Coulter Principle</i>			
MCH	: 27.2	pg	27 - 32
<i>Method : Calculated</i>			
MCHC	: 31.1	g/dl	31.5 - 34.5
<i>Method : Calculated</i>			
RDW	: 12.3	%	11.6-14.0
<i>Method : Calculated From RBC Histogram</i>			
Platelet Count	: 444.0	x10 ³ /ul	150 - 450
<i>Method : Coulter Principle</i>			
MPV	: 9.1	fl	7.8-11
<i>Method : Coulter Principle</i>			

Patient Name	: Mr.SOLANKE PRATIK VILAS	Bill Date	: 13-01-2024 10:35 AM
Age / Gender	: 30Y(s) 2M(s) 26D(s)/Male	Collected Date	: 13-01-2024 02:21 PM
Lab Ref No/UHID	: PS007626/P00000607051	Received Date	: 13-01-2024 02:21 PM
Lab No/Result No	: 2400016706/607649	Report Date	: 13-01-2024 03:57 PM
Referred By Dr.	: HOSPITAL CASE	Specimen	: EDTA WHOLE BLC
		Processing Loc	: RHC Hinjawadi



RBC Morphology : Normocytic
normochromic

WBC Morphology : Within normal range
Platelet : Adequate

*** End Of The Report ***

Verified By
Anand

Dr.POOJA PATHAK
Associate Consultant

NOTE :

- * Kindly Correlate clinically & discuss if necessary.
- * Results pertain to the specimen submitted.
- * For 'Terms and Conditions of Reporting', kindly visit our website : www.Rubyhall.com

Patient Name : Mr.SOLANKE PRATIK VILAS
Age / Gender : 30Y(s) 2M(s) 26D(s)/Male
Lab Ref No/UHID : PS007626/P00000607051
Lab No/Result No : 2400016596-P/607649
Referred By Dr. : HOSPITAL CASE
Bill Date : 13-01-2024 10:35 AM
Collected Date : 13-01-2024 01:28 PM
Received Date : 13-01-2024 02:21 PM
Report Date : 13-01-2024 04:30 PM
Specimen : SERUM
Processing Loc : RHC Hinjawadi



DEPARTMENT OF LABORATORY MEDICINE-BIOCHEMISTRY

Investigation	Result	Units	Biological Reference Interval
PPBS Glucose (Post Prandial) <i>Method : GOD-POD</i>	:101	mg/dL	60-140

*** End Of The Report ***

Verified By
Anand

Dr.POOJA PATHAK
Associate Consultant

NOTE :

- * Kindly Correlate clinically & discuss if necessary.
- * Results pertain to the specimen submitted.
- * For 'Terms and Conditions of Reporting', kindly visit our website : www.Rubyhall.com

Patient Name : Mr.SOLANKE PRATIK VILAS
Age / Gender : 30Y(s) 2M(s) 26D(s)/Male
Lab Ref No/UHID : PS007626/P00000607051
Lab No/Result No : 2400016706/607649
Referred By Dr. : HOSPITAL CASE
Bill Date : 13-01-2024 10:35 AM
Collected Date : 13-01-2024 02:21 PM
Received Date : 13-01-2024 02:21 PM
Report Date : 13-01-2024 05:40 PM
Specimen : EDTA WHOLE BLC
Processing Loc : RHC Hinjawadi



DEPARTMENT OF LABORATORY MEDICINE-HAEMATOLOGY

Investigation	Result	Units	Biological Reference Interval
---------------	--------	-------	-------------------------------

ESR

ESR At 1 Hour : 15 mm/hr 0 - 15

Method : Modified Westergren Method

INTERPRETATION :

ESR is a screening test to detect presence of systemic disease; however a normal result does not rule out a systemic disease.

ESR is also used to monitor course of disease or response to therapy if initially elevated.

*** End Of The Report ***

Verified By
Anand

Dr.POOJA PATHAK
Associate Consultant

NOTE :

- * Kindly Correlate clinically & discuss if necessary.
- * Results pertain to the specimen submitted.
- * For 'Terms and Conditions of Reporting', kindly visit our website : www.Rubyhall.com

Patient Name : Mr.SOLANKE PRATIK VILAS
Age / Gender : 30Y(s) 2M(s) 26D(s)/Male
Lab Ref No/UHID : PS007626/P00000607051
Lab No/Result No : 2400016704/607649
Referred By Dr. : HOSPITAL CASE
Bill Date : 13-01-2024 10:35 AM
Collected Date : 13-01-2024 02:21 PM
Received Date : 13-01-2024 02:21 PM
Report Date : 13-01-2024 06:43 PM
Specimen : SERUM
Processing Loc : RHC Hinjawadi



DEPARTMENT OF LABORATORY MEDICINE-BIOCHEMISTRY

Investigation	Result	Units	Biological Reference Interval
ELECTROLYTES (Na & K)			
Sodium <i>Method : Potentiometric</i>	: 143.0	mmol/L	136.0 - 145.0
Potassium <i>Method : Potentiometric</i>	: 4.1	mmol/L	3.5 - 5.1
Chloride <i>Method : Potentiometric</i>	: 100.0	mmol/L	98.0 - 107.0

*** End Of The Report ***

Verified By
Anand

Dr.POOJA PATHAK
Associate Consultant

NOTE :

- * Kindly Correlate clinically & discuss if necessary.
- * Results pertain to the specimen submitted.
- * For 'Terms and Conditions of Reporting', kindly visit our website : www.Rubyhall.com

Patient Name :	Mr.SOLANKE PRATIK VILAS	Bill Date :	13-01-2024 10:35 AM
Age / Gender :	30Y(s) 2M(s) 26D(s)/Male	Collected Date :	13-01-2024 02:21 PM
Lab Ref No/UHID :	PS007626/P00000607051	Received Date :	13-01-2024 02:21 PM
Lab No/Result No :	2400016705/607649	Report Date :	13-01-2024 06:24 PM
Referred By Dr. :	HOSPITAL CASE	Specimen :	URINE
		Processing Loc :	RHC Hinjawadi



DEPARTMENT OF LABORATORY MEDICINE-CLINICAL PATHOLOGY

Investigation	Result	Units	Biological Reference Interval
URINE ROUTINE			
<u>PHYSICAL EXAMINATION</u>			
Colour	: Pale Yellow		
Appearance	: Clear		
<u>CHEMICAL TEST</u>			
Ph	: 5.5		5.0-7.0
Specific Gravity	: 1.025		1.015-1.030
Albumin	: Absent		Abset
Urine Sugar	: Absent	mg/dL	
Ketone Bodies	: Absent		Absent
Bile Pigments	: Absent		Absent
Urobilinogen	: Normal		Normal
Nitrites	: Absent		Absent
Leucocytes Esterase	: Absent		Absent
<u>MICROSCOPIC TEST</u>			
Pus Cells.	: 1-2	/hpf	0 - 5
Red Blood Cells.	: Absent	/hpf	0 - 2
Epithelial Cells.	: 1-2	/hpf	0-5
Bacteria	: Absent	/hpf	Absent
Cast	: Absent		Absent
Yeast Cells	: Absent		Absent
Crystals	: Absent		Absent
Others	: Absent		Absent

*** End Of The Report ***

Verified By
AKSHAY1

Dr.POOJA PATHAK
Associate Consultant

NOTE :

- * Kindly Correlate clinically & discuss if necessary.
- * Results pertain to the specimen submitted.
- * For 'Terms and Conditions of Reporting', kindly visit our website : www.Rubyhall.com

Patient Name : Mr.SOLANKE PRATIK VILAS
Age / Gender : 30Y(s) 2M(s) 26D(s)/Male
Lab Ref No/UHID : PS007626/P00000607051
Lab No/Result No : 2400016704/607649
Referred By Dr. : HOSPITAL CASE

Bill Date : 13-01-2024 10:35 AM
Collected Date : 13-01-2024 02:21 PM
Received Date : 13-01-2024 02:21 PM
Report Date : 13-01-2024 05:06 PM
Specimen : SERUM
Processing Loc : RHC Hinjawadi



DEPARTMENT OF LABORATORY MEDICINE-BIOCHEMISTRY

Investigation	Result	Units	Biological Reference Interval
LIPID PROFILE			
Cholesterol <i>Method : Enzymatic</i>	: 213.0	mg/dL	130.0 - 220.0
Triglycerides <i>Method : Enzymatic</i>	: 202	mg/dL	35.0 - 180.0
HDL Cholesterol <i>Method : Enzymatic</i>	: 31	mg/dL	35-65
LDL Cholesterol <i>Method : Calculated</i>	: 141.6	mg/dL	10.0 - 130.0
VLDL Cholesterol <i>Method : Calculated</i>	: 40.4	mg/dL	5.0-36.0
Cholestrol/HDL Ratio <i>Method : Calculated</i>	: 6.87	--	2.0-6.2

*** End Of The Report ***

Verified By
Anand

Dr.POOJA PATHAK
Associate Consultant

NOTE :

- * Kindly Correlate clinically & discuss if necessary.
- * Results pertain to the specimen submitted.
- * For 'Terms and Conditions of Reporting', kindly visit our website : www.Rubyhall.com

Patient Name : Mr.SOLANKE PRATIK VILAS
Age / Gender : 30Y(s) 2M(s) 26D(s)/Male
Lab Ref No/UHID : PS007626/P00000607051
Lab No/Result No : 2400016706/607649
Referred By Dr. : HOSPITAL CASE
Bill Date : 13-01-2024 10:35 AM
Collected Date : 13-01-2024 02:21 PM
Received Date : 13-01-2024 02:21 PM
Report Date : 13-01-2024 09:09 PM
Specimen : EDTA WHOLE BLC
Processing Loc : RHC Hinjawadi



DEPARTMENT OF LABORATORY MEDICINE-BLOOD BANK

Investigation	Result	Units	Biological Reference Interval
---------------	--------	-------	-------------------------------

BLOOD GROUP

Blood Group : A RH POSITIVE

*** End Of The Report ***

Verified By
Anand

Dr.Anjana Sanghavi
Consultant Pathologist

NOTE :

- * Kindly Corelate clinically & discuss if necessary.
- * Results pertain to the specimen submitted.
- * For 'Terms and Conditions of Reporting', kindly visit our website : www.Rubyhall.com

Patient Name : Mr.SOLANKE PRATIK VILAS
Age / Gender : 30Y(s) 2M(s) 26D(s)/Male
Lab Ref No/UHID : PS007626/P00000607051
Lab No/Result No : 2400016707-G/607649
Referred By Dr. : HOSPITAL CASE
Bill Date : 13-01-2024 10:35 AM
Collected Date : 13-01-2024 02:21 PM
Received Date : 13-01-2024 02:21 PM
Report Date : 13-01-2024 04:48 PM
Specimen : WHOLE BLOOD
Processing Loc : RHC Hinjawadi



DEPARTMENT OF LABORATORY MEDICINE-HAEMATOLOGY

Investigation	Result	Units	Biological Reference Interval
---------------	--------	-------	-------------------------------

GLYCOCYLATED HB% (HbA1C)

Glycosylated Haemoglobin : 5.2 % 4-6.5
(HbA1C)

Method : Turbidometric Inhibition
Immunoassay

Prediabetic : 5.7 - 6.4 %
Diabetic : >= 6.5 %
Therapeutic Target : <7.0 %

REFERENCE : ADA 2015 GUIDELINES

*** End Of The Report ***

Verified By
Anand

Dr.POOJA PATHAK
Associate Consultant

NOTE :

- * Kindly Correlate clinically & discuss if necessary.
- * Results pertain to the specimen submitted.
- * For 'Terms and Conditions of Reporting', kindly visit our website : www.Rubyhall.com