

S PRABHA (41 F)

DDRC  
ID: 4182W1001030  
Stage: Recovery(6)  
Stage Time: 0 m 49 s

Date: 04-Sep-23 B.P: 140 / 80  
Speed: 0 mph Grade: 0 %  
HR: 114 bpm (THR: 161 bpm)

Time: 9 m 4 s

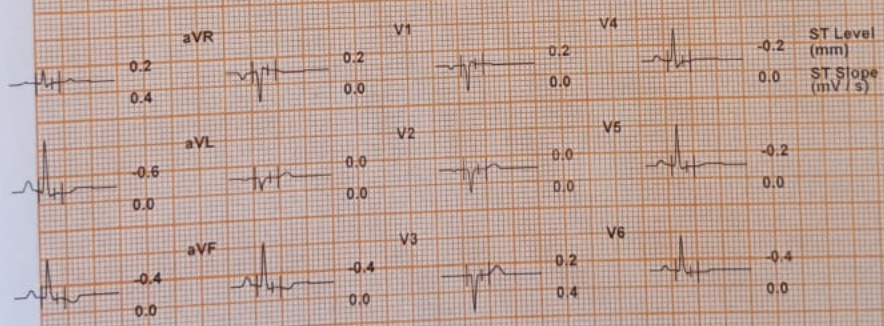
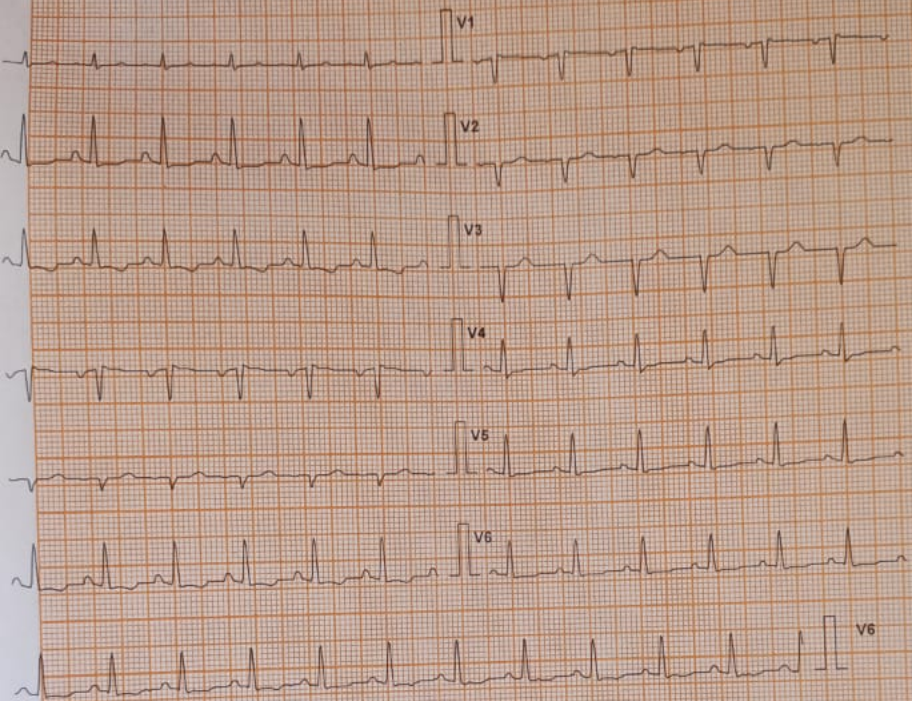

Start Speed: 25 mm/sec  
Filter: 35 Hz  
Printer Spandan V.4.7

Filter: 35 Hz  
180 ± R - 60 ms J = R + 60 ms Post J = J + 60 ms

Mains Fil: ON  
Amp: 10 mm  
Linked Median

S PRABHA (41 F)

Bruce

Time: 0 m 0 s

DDRC

ID: 4182W001030

Stage: Standing

Stage Time: 0 m 8 s

Date: 04-Sep-23

Speed: 0 mph

HR: 103 bpm

B.P.: 120 / 80

Grade: 0 %

(THR: 161 bpm)

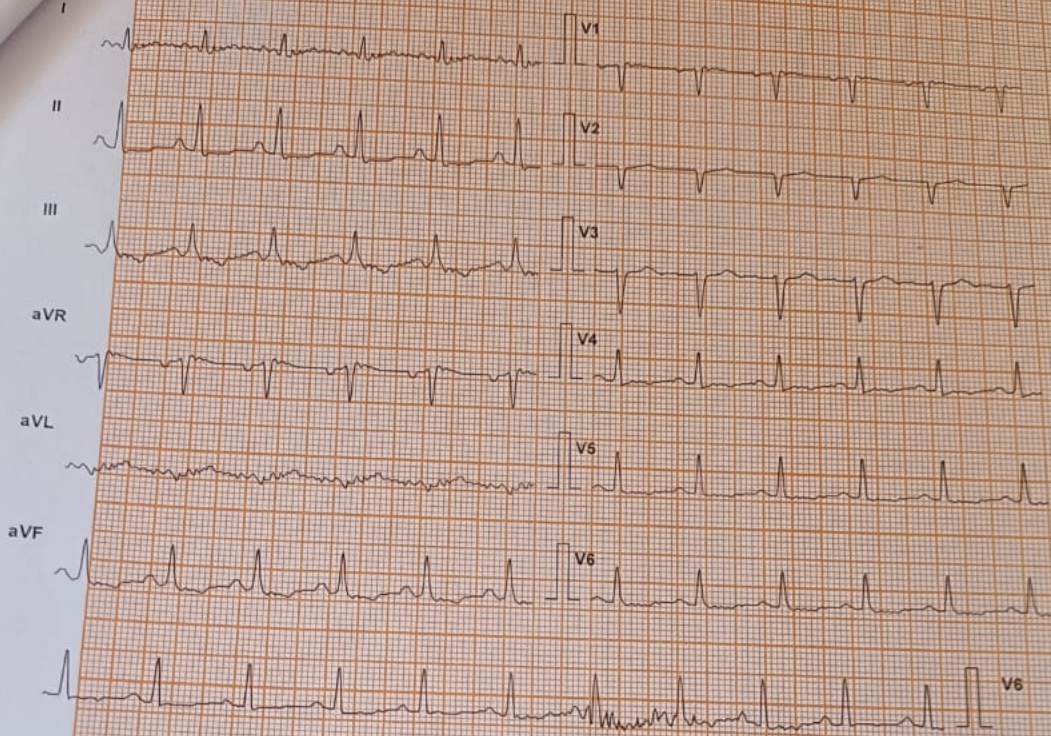

| Lead | ST Level (mm) | ST Slope (mV/s) |
|------|---------------|-----------------|
| I    | 0.0           | 0.0             |
| II   | -0.4          | 0.0             |
| III  | -0.6          | 0.4             |
| aVR  | 0.4           | 0.0             |
| aVL  | 0.4           | 0.0             |
| aVF  | -0.6          | 0.4             |
| V1   | 0.2           | 0.4             |
| V2   | 0.2           | 0.7             |
| V3   | 0.2           | 0.4             |
| V4   | -0.2          | 0.4             |
| V5   | -0.2          | 0.4             |
| V6   | -0.4          | 0.0             |

Chart Speed: 25 mm/sec

Filter: 35 Hz

Mains Filt: ON

Amp: 10 mm

Schiller Spandan V 6.7

Iso = R - 60 ms J = R + 60 ms

Post J = J + 60 ms

Linked Median



OPPO F19 Pro+

2024.03.27 15:33

S PRABHA (41 F)

DDRC

Time: 0 m 0 s

ID: 4182VM001030

Date: 04-Sep-23

B.P: 120 / 80

Stage: Supine

Speed: 0 mph

Grade: 0 %

Stage Time: 0 m 7 s

HR: 103 bpm

(THR: 161 bpm)

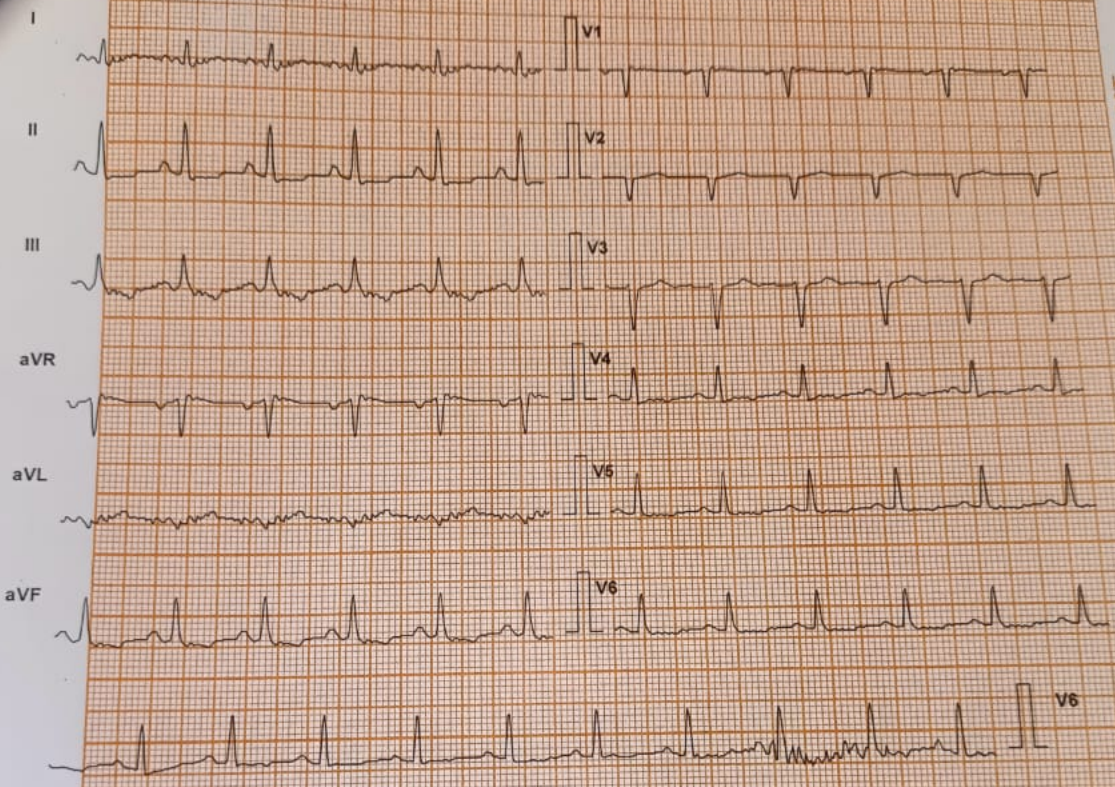

| Lead | ST Level (mm) | ST Slope (mV/s) |
|------|---------------|-----------------|
| I    | 0.0           | 0.0             |
| aVR  | 0.4           | 0.4             |
| V1   | 0.2           | 0.4             |
| V4   | -0.2          | 0.4             |
| II   | -0.4          | 0.0             |
| aVL  | 0.4           | 0.0             |
| V2   | 0.4           | 0.0             |
| V5   | 0.2           | 0.7             |
| V6   | -0.2          | 0.4             |
| III  | -0.6          | 0.4             |
| aVF  | -0.6          | 0.4             |
| V3   | 0.2           | 0.4             |
| V6   | -0.4          | 0.0             |

Chart Speed: 25 mm/sec

Filter: 35 Hz

Mains Filt: ON

Amp: 10 mm

Siemens Spandana

OPPO F19 Pro

PR = +60 ms J = R +60 ms

Post J = J +60 ms

Linked Median

2024.03.27 15:33

OPPO KOTTAYAM, COCHIN, CALICUT.

**DDRC**

**Patient Details**

**Date:** 04-Sep-23      **Time:** 10:58:03 AM  
**Name:** ROHINI S PRABHA    **ID:** 4182WI001030  
**Age:** 41 y      **Sex:** F      **Height:** 151 cms      **Weight:** 57 Kgs

**Interpretation**

The patient exercised according to the Bruce protocol for 9 m 4 s achieving a work level of Max. METS : 13.50. Resting heart rate initially 106 bpm; rose to a max. heart rate of 179 ( 100% of Pr.MHR ) bpm. Resting blood Pressure 120 / 80 mmHg, rose to a maximum blood pressure of 160 / 80 mmHg.

NO ANGINA/ARRHYTHMIAS/SOB  
GOOD EFFORT TOLERANCE  
1MM ST DEPRESSION IN II,III,AVF AT PEAK EXERCISE  
TEST IS MILDLY POSITIVE FOR INDUCIBLE ISCHEMIA



**Dr SHASHIKANTH Y.S**  
MBBS,MD,DM(Cardiology)  
Consultant Cardiologist  
TCMC Reg No: 73538

Doctor: DR.SHASHIKANTH.Y.S

Ref. Doctor: MEDIWHEEL

**OPPO F19 Pro+**

( Summary Report edited by user )

2024.03.27 15:32

**DDRC SRL**

**Patient Details**

Name: ROHINI S PRABHA ID: 4182WI001030  
 Age: 41 y Sex: F  
 Clinical History: HTN,DM

Date: 04-Sep-23

Time: 10:58:03 AM

Height: 161 cms

Weight: 57 Kgs

Medications: MEDICATION ON HTN,DM

**Test Details**

Protocol: Bruce Pr.MHR: 179 bpm THR: 161 (90% of Pr.MHR) bpm  
 Total Exec. Time: 9 m 4 s Max. HR: 179 (100% of Pr.MHR) bpm Max. Mets: 13.50  
 Max. BP: 160/80 mmHg Max. BP x HR: 28640 mmHg/min Min. BP x HR: 8000 mmHg/min  
 Test Termination Criteria: THR ATTAINED

**Protocol Details**

| Stage Name       | Stage Time (min : sec) | Mets | Speed (mph) | Grade (%) | Heart Rate (bpm) | Max. BP (mm/Hg) | Max. ST Level (mm) | Max. ST Slope (mV/s) |
|------------------|------------------------|------|-------------|-----------|------------------|-----------------|--------------------|----------------------|
| Supine           | 0 : 13                 | 1.0  | 0           | 0         | 106              | 120/80          | -0.42 II           | 0.35 II              |
| Standing         | 0 : 1                  | 1.0  | 0           | 0         | 106              | 120/80          | -0.42 II           | 0.35 II              |
| Hyperventilation | 0 : 24                 | 1.0  | 0           | 0         | 100              | 120/80          | -0.85 III          | 0.71 V2              |
| 1                | 3 : 0                  | 4.6  | 1.7         | 10        | 133              | 130/80          | -1.27 II           | -1.42 aVF            |
| 2                | 3 : 0                  | 7.0  | 2.6         | 12        | 150              | 140/80          | -1.27 III          | 1.06 II              |
| 3                | 3 : 0                  | 10.2 | 3.4         | 14        | 179              | 160/80          | -1.91 III          | 2.12 V3              |
| Peak Ex          | 0 : 4                  | 13.5 | 4.2         | 16        | 177              | 160/80          | -1.06 III          | 1.77 V3              |
| Recovery(1)      | 1 : 0                  | 1.8  | 1           | 0         | 147              | 150/80          | -1.27 III          | 2.83 V4              |
| Recovery(2)      | 1 : 0                  | 1.0  | 0           | 0         | 127              | 150/80          | -0.85 aVR          | 2.83 V4              |
| Recovery(3)      | 1 : 0                  | 1.0  | 0           | 0         | 115              | 140/80          | -0.85 aVR          | 1.42 II              |
| Recovery(4)      | 1 : 0                  | 1.0  | 0           | 0         | 120              | 140/80          | -0.42 II           | 1.06 V4              |
| Recovery(5)      | 1 : 0                  | 1.0  | 0           | 0         | 114              | 140/80          | -0.85 III          | 0.71 V3              |
| Recovery(6)      | 0 : 55                 | 1.0  | 0           | 0         | 113              | 140/80          | -0.64 II           | 0.71 V3              |

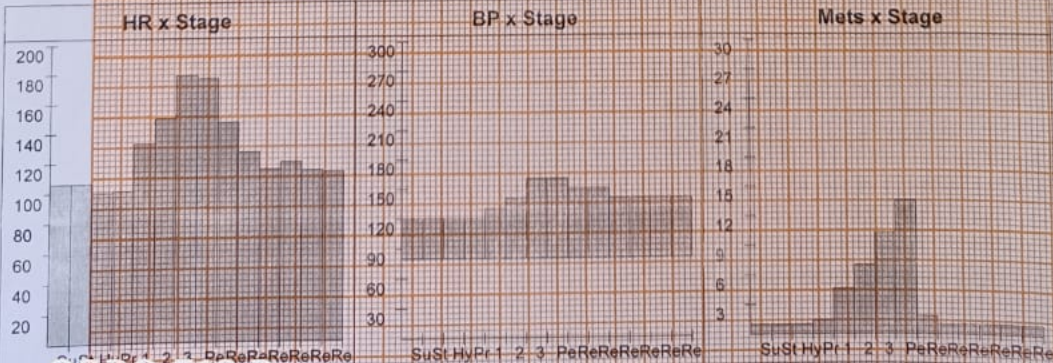

DDRC SRL DIAGNOSTICS LTD. TRIVANDRUM, KOTTAYAM, COCHIN, CALICUT.



DDRC AGILUS  
ROHINI S PRABHA 41Y F 9/4/2023 CHEST- PA WI001030 ne

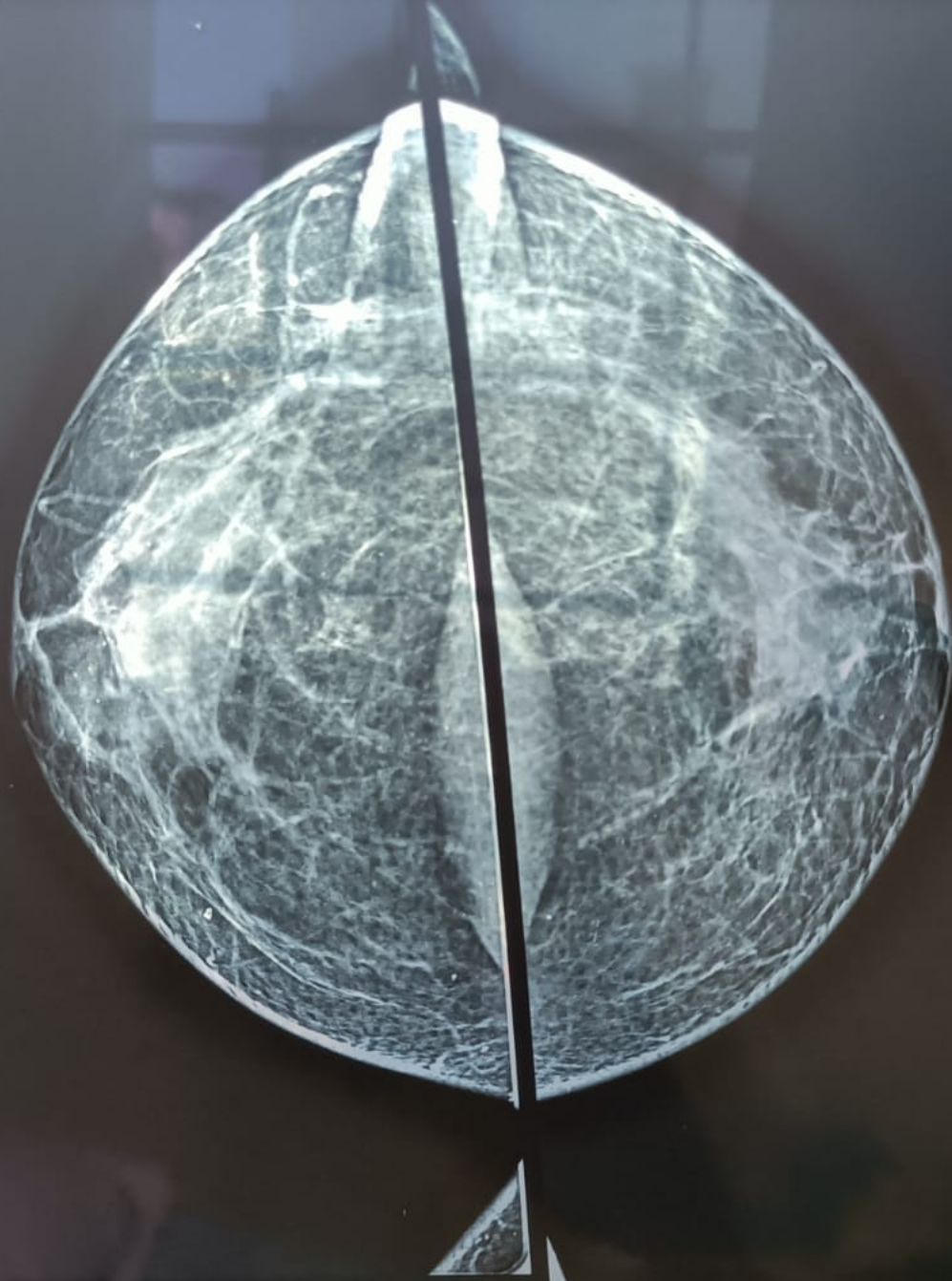

DDRC AGILUS

OPPO F19 Pro+

ROHINI S PRABHA

41Y F

9/4/2023

MAMMOGRAPHY- CC

WI001030

ne

2024.03.27 15:21



R-mlo

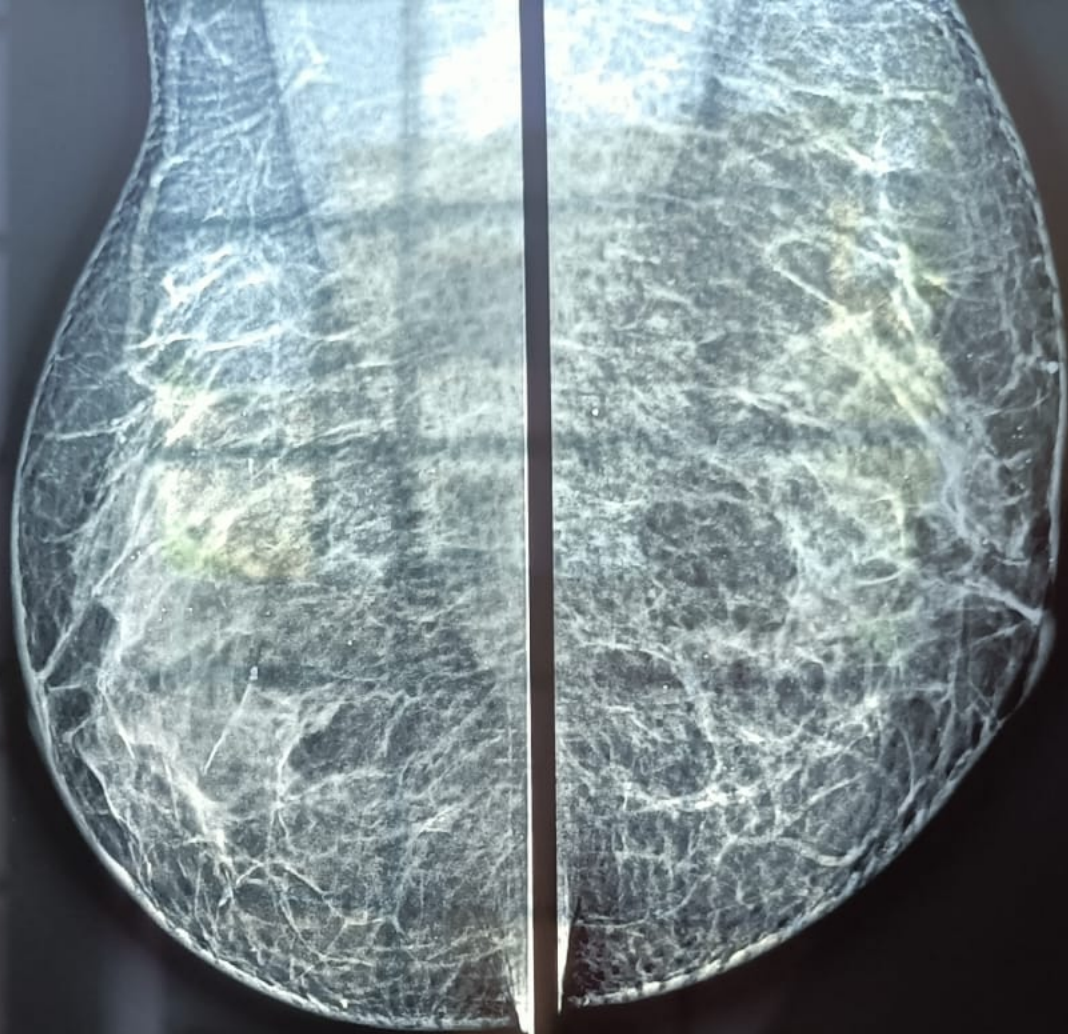

OPPO F19 Pro

2024.03.27 15:21

ROHINI S PRABHA 41Y F

DDRC AGILUS

9/4/2023

MAMMOGRAPHY-MLO

WI001030

n



MAMMOGRAM REPORT

**RADIOLOGY DIVISION**

|                      |                            |           |             |                |
|----------------------|----------------------------|-----------|-------------|----------------|
| Acc no: 4182WI001030 | Name: Mrs. Rohini S Prabha | Age: 41 y | Sex: Female | Date: 04.09.23 |
|----------------------|----------------------------|-----------|-------------|----------------|

Views Examined: CRANIOCAUDAL AND MEDIOLATERAL OBLIQUE (BOTH)

Craniocaudal and mediolateral oblique views of both breast show predominant fatty with scattered fibro glandular tissue density

No architectural distortion.

No mass lesion seen on both sides.

No abnormal clusters of micro calcification.

No significant axillary lymph nodes seen.

USG shows:

Normal parenchymal echotexture on both sides.

No focal hypoechoic or cystic areas seen.

No dilatation of intra mammary ducts.

Retroareolar regions are normal on both sides.

Left axilla shows two oval shaped lymphnodes with preserved fatty hilum, largest measuring 8 x 4 mm - likely reactive nodes.

CONCLUSION:-

- No mass lesion, architectural distortion or microcalcification seen.
- Left axillary reactive lymphnodes

**BIRADS – Final assessment Category 1.**

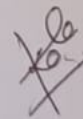

**Dr. KARTHIKA VIKRAM, MD DNB**  
Consultant Radiologist.

Thanks for referral. Your feedback will be appreciated.

(Please bring relevant investigation reports during all visits).

Because of technical and technological limitations complete accuracy cannot be assured on imaging.

Suggested correlation with clinical findings and other relevant investigations consultations, and if required repeat imaging recommended in the event of controversies.

**DDRC SRL Diagnostics Limited**

Aster Square, Medical College P.O., Trivandrum - 695 011. Ph: 0471 - 2551125. e-mail: info.ddrc@srl.in, web: www.ddrcsrl.com  
Corp. Office: DDRC SRL Tower, G-131, Panampilly Nagar, Ernakulam, Kerala - 682 036. Web: www.ddrcsrl.com

OPPO F19 Pro+

2024.03.27 15:20

COMPLETE IMAGING SOLUTIONS

**PATIENT NAME : MRS ROHINI S PRABHA**
**REF. DOCTOR : SELF**
**CODE/NAME & ADDRESS : CA00010147 -**

 MEDIWHEEL ARCOFEMI HEALTHCARE LIMITED  
 F701A, LADO SARAI, NEW DELHI, SOUTH DELHI,  
 DELHI,  
 SOUTH DELHI 110030  
 8800465156

**ACCESSION NO : 4182WI001030**
**PATIENT ID : MRSRF0409824182**
**CLIENT PATIENT ID:**
**ABHA NO :**
**AGE/SEX : 41 Years Female**
**DRAWN :**
**RECEIVED : 04/09/2023 08:13:00**
**REPORTED : 11/10/2023 12:01:23**

| Test Report Status | Final | Results | Biological Reference Interval | Units |
|--------------------|-------|---------|-------------------------------|-------|
|--------------------|-------|---------|-------------------------------|-------|

**MEDIWHEEL HEALTH CHECKUP ABOVE 40(F)TMT**
**TREADMILL TEST**

TREADMILL TEST REPORT GIVEN

**PHYSICAL EXAMINATION**

PHYSICAL EXAMINATION REPORT GIVEN



**DR NISHA UNNI, MBBS,MD**  
**(RD),DNB (Reg.No:50162)**  
**Consultant Radiologist**



View Details



View Report

**PERFORMED AT :**

 DDRC AGILUS PATHLABS LIMITED  
 ASTER SQUARE BUILDING, ULLOOR,  
 MEDICAL COLLEGE P.O  
 TRIVANDRUM, 695011  
 KERALA, INDIA  
 Tel : 93334 93334, Fax : CIN - U85190MH2006PTC161480  
 Email : customercare.ddrc@agilus.in

**Patient Ref. No. 66600005816629**

PATIENT NAME : MRS ROHINI S PRABHA

REF. DOCTOR : SELF

CODE/NAME &amp; ADDRESS : CA00010147 -

MEDIWHEEL ARCOFEMI HEALTHCARE LIMITED  
F701A, LADO SARAI, NEW DELHI, SOUTH DELHI,  
DELHI,  
SOUTH DELHI 110030  
8800465156

ACCESSION NO : 4182WI001030

PATIENT ID : MRSRF0409824182

CLIENT PATIENT ID:

ABHA NO :

AGE/SEX : 41 Years Female

DRAWN :

RECEIVED : 04/09/2023 08:13:00

REPORTED : 11/10/2023 12:01:23

Test Report Status **Final**

Results

Units

**MEDIWHEEL HEALTH CHECKUP ABOVE 40(F)TMT****ECG WITH REPORT****REPORT**

REPORT GIVEN

**MAMMOGRAPHY -BOTH****REPORT**

REPORT GIVEN

**USG ABDOMEN AND PELVIS****REPORT**

REPORT GIVEN

**CHEST X-RAY WITH REPORT****REPORT**

REPORT GIVEN

**HAEMATOLOGY****MEDIWHEEL HEALTH CHECKUP ABOVE 40(F)TMT****GLYCOSYLATED HEMOGLOBIN(HBA1C), EDTA WHOLE BLOOD**

|                                 |                   |  |       |
|---------------------------------|-------------------|--|-------|
| GLYCOSYLATED HEMOGLOBIN (HBA1C) | <b>7.3 High</b>   | Non-diabetic Adult < 5.7<br>Pre-diabetes 5.7 - 6.4<br>Diabetes diagnosis: > or = 6.5<br>Therapeutic goals: < 7.0<br>Action suggested : > 8.0<br>(ADA Guideline 2021) | %     |
| MEAN PLASMA GLUCOSE             | <b>162.8 High</b> | < 116.0  | mg/dL |

DR NISHA UNNI, MBBS,MD  
(RD),DNB (Reg.No:50162)  
Consultant RadiologistDR.VAISHALI RAJAN, MBBS DCP  
(Pathology)  
(Reg No - TCC 27150)  
HOD - HAEMATOLOGYDR. ASTHA YADAV, MD  
Biochemistry  
(Reg No - DMC/R/20690)  
CONSULTANT BIOCHEMIST

Page 2 Of 10



View Details



View Report

**PERFORMED AT :**DDRC AGILUS PATHLABS LIMITED  
ASTER SQUARE BUILDING, ULLOOR,  
MEDICAL COLLEGE P.O  
TRIVANDRUM, 695011  
KERALA, INDIATel : 93334 93334, Fax : CIN - U85190MH2006PTC161480  
Email : customercare.ddrc@agilus.in

Patient Ref. No. 66600005816629

PATIENT NAME : MRS ROHINI S PRABHA

REF. DOCTOR : SELF

CODE/NAME &amp; ADDRESS : CA00010147 -

MEDIWHEEL ARCOFEMI HEALTHCARE LIMITED  
F701A, LADO SARAI, NEW DELHI, SOUTH DELHI,  
DELHI,  
SOUTH DELHI 110030  
8800465156

ACCESSION NO : 4182WI001030

PATIENT ID : MRSRF0409824182

CLIENT PATIENT ID:

ABHA NO :

AGE/SEX : 41 Years Female

DRAWN :

RECEIVED : 04/09/2023 08:13:00

REPORTED : 11/10/2023 12:01:23

| Test Report Status | Final | Results | Units |
|--------------------|-------|---------|-------|
|--------------------|-------|---------|-------|

**BLOOD COUNTS, EDTA WHOLE BLOOD**

|                        |      |             |               |
|------------------------|------|-------------|---------------|
| HEMOGLOBIN             | 13.1 | 12.0 - 15.0 | g/dL          |
| RED BLOOD CELL COUNT   | 4.47 | 3.80 - 4.80 | mil/ $\mu$ L  |
| WHITE BLOOD CELL COUNT | 8.24 | 4.0 - 10.0  | thou/ $\mu$ L |
| PLATELET COUNT         | 270  | 150 - 410   | thou/ $\mu$ L |

**RBC AND PLATELET INDICES**

|   |      |               |      |
|---|------|---------------|------|
| HEMATOCRIT                                | 39.4 | 36.0 - 46.0   | %    |
| MEAN CORPUSCULAR VOL                      | 88.1 | 83.0 - 101    | fL   |
| MEAN CORPUSCULAR HGB.                     | 29.3 | 27.0 - 32.0   | pg   |
| MEAN CORPUSCULAR HEMOGLOBIN CONCENTRATION | 33.2 | 31.50 - 34.50 | g/dL |
| RED CELL DISTRIBUTION WIDTH               | 11.8 | 11.60 - 14.0  | %    |
| MENTZER INDEX                             | 19.7 |               |      |
| MEAN PLATELET VOLUME                      | 8.7  | 6.80 - 10.90  | fL   |

**WBC DIFFERENTIAL COUNT**

|                                   |      |             |               |
|-----------------------------------|------|-------------|---------------|
| SEGMENTED NEUTROPHILS             | 63   | 40.0 - 80.0 | %             |
| LYMPHOCYTES                       | 30   | 20.0 - 40.0 | %             |
| MONOCYTES                         | 5    | 2.0 - 10.0  | %             |
| EOSINOPHILS                       | 2    | 1.0 - 6.0   | %             |
| BASOPHILS                         | 0    | 0.0 - 1.0   | %             |
| ABSOLUTE NEUTROPHIL COUNT         | 5.16 | 2.0 - 7.0   | thou/ $\mu$ L |
| ABSOLUTE LYMPHOCYTE COUNT         | 2.44 | 1.0 - 3.0   | thou/ $\mu$ L |
| ABSOLUTE MONOCYTE COUNT           | 0.42 | 0.20 - 1.0  | thou/ $\mu$ L |
| ABSOLUTE EOSINOPHIL COUNT         | 0.17 | 0.02 - 0.50 | thou/ $\mu$ L |
| ABSOLUTE BASOPHIL COUNT           | 0.00 |             | thou/ $\mu$ L |
| NEUTROPHIL LYMPHOCYTE RATIO (NLR) | 2.1  |             |               |



**DR. VAISHALI RAJAN, MBBS DCP**  
(Pathology)  
(Reg No - TCC 27150)  
HOD - HAEMATOLOGY



**DR. ASTHA YADAV, MD**  
Biochemistry  
(Reg No - DMC/R/20690)  
CONSULTANT BIOCHEMIST

Page 3 Of 10



View Details



View Report

**PERFORMED AT :**

DDRC AGILUS PATHLABS LIMITED  
ASTER SQUARE BUILDING, ULLOOR,  
MEDICAL COLLEGE P.O  
TRIVANDRUM, 695011  
KERALA, INDIA  
Tel : 93334 93334, Fax : CIN - U85190MH2006PTC161480  
Email : customercare.ddrc@agilus.in



Patient Ref. No. 66600005816629

PATIENT NAME : MRS ROHINI S PRABHA

REF. DOCTOR : SELF

CODE/NAME &amp; ADDRESS : CA00010147 -

MEDIWHEEL ARCOFEMI HEALTHCARE LIMITED  
F701A, LADO SARAI, NEW DELHI, SOUTH DELHI,  
DELHI,  
SOUTH DELHI 110030  
8800465156

ACCESSION NO : **4182WI001030**

PATIENT ID : MRSRF0409824182

CLIENT PATIENT ID:

ABHA NO :

AGE/SEX : 41 Years Female

DRAWN :

RECEIVED : 04/09/2023 08:13:00

REPORTED : 11/10/2023 12:01:23

| Test Report Status | Final | Results | Units |
|--------------------|-------|---------|-------|
|--------------------|-------|---------|-------|

**ERYTHROCYTE SEDIMENTATION RATE (ESR), WHOLE BLOOD**

|                          |    |        |            |
|--------------------------|----|--------|------------|
| SEDIMENTATION RATE (ESR) | 12 | 0 - 20 | mm at 1 hr |
|--------------------------|----|--------|------------|

**SUGAR URINE - POST PRANDIAL**

|                             |              |              |
|-----------------------------|--------------|--------------|
| SUGAR URINE - POST PRANDIAL | DETECTED (+) | NOT DETECTED |
|-----------------------------|--------------|--------------|

**SUGAR URINE - FASTING**

|                       |              |              |
|-----------------------|--------------|--------------|
| SUGAR URINE - FASTING | NOT DETECTED | NOT DETECTED |
|-----------------------|--------------|--------------|

**IMMUNOHAEMATOLOGY****MEDIWHEEL HEALTH CHECKUP ABOVE 40(F)TMT****ABO GROUP & RH TYPE, EDTA WHOLE BLOOD**

|           |          |
|-----------|----------|
| ABO GROUP | TYPE B   |
| RH TYPE   | NEGATIVE |

METHOD : COLUMN AGGLUTINATION TECHNOLOGY

&lt;b&gt;Interpretation(s)&lt;/b&gt;

ABO GROUP & RH TYPE, EDTA WHOLE BLOOD-Blood group is identified by antigens and antibodies present in the blood. Antigens are protein molecules found on the surface of red blood cells. Antibodies are found in plasma. To determine blood group, red cells are mixed with different antibody solutions to give A,B,O or AB.

Disclaimer: "Please note, as the results of previous ABO and Rh group (Blood Group) for pregnant women are not available, please check with the patient records for availability of the same."

The test is performed by both forward as well as reverse grouping methods.



**DR. ASTHA YADAV, MD**  
Biochemistry  
(Reg No - DMC/R/20690)  
CONSULTANT BIOCHEMIST



**DR. VAISHALI RAJAN, MBBS DCP**  
(Pathology)  
(Reg No - TCC 27150)  
HOD - HAEMATOLOGY

Page 4 Of 10



View Details



View Report

**PERFORMED AT :**

DDRC AGILUS PATHLABS LIMITED  
ASTER SQUARE BUILDING, ULLOOR,  
MEDICAL COLLEGE P.O  
TRIVANDRUM, 695011  
KERALA, INDIA  
Tel : 93334 93334, Fax : CIN - U85190MH2006PTC161480  
Email : customercare.ddrc@agilus.in



Patient Ref. No. 66600005816629

PATIENT NAME : MRS ROHINI S PRABHA

REF. DOCTOR : SELF

CODE/NAME &amp; ADDRESS : CA00010147 -

MEDIWHEEL ARCOFEMI HEALTHCARE LIMITED  
F701A, LADO SARAI, NEW DELHI, SOUTH DELHI,  
DELHI,  
SOUTH DELHI 110030  
8800465156

ACCESSION NO : **4182WI001030**

PATIENT ID : MRSRF0409824182

CLIENT PATIENT ID:

ABHA NO :

AGE/SEX : 41 Years Female

DRAWN :

RECEIVED : 04/09/2023 08:13:00

REPORTED : 11/10/2023 12:01:23

| Test Report Status | Final | Results | Units |
|--------------------|-------|---------|-------|
|--------------------|-------|---------|-------|

## BIO CHEMISTRY

## MEDIWHEEL HEALTH CHECKUP ABOVE 40(F)TMT

## BLOOD UREA NITROGEN (BUN), SERUM

|                     |    |                          |       |
|---------------------|----|--------------------------|-------|
| BLOOD UREA NITROGEN | 10 | Adult(<60 yrs) : 6 to 20 | mg/dL |
|---------------------|----|--------------------------|-------|

## BUN/CREAT RATIO

|                 |      |  |  |
|-----------------|------|--|--|
| BUN/CREAT RATIO | 10.4 |  |  |
|-----------------|------|--|--|

## CREATININE, SERUM

|            |      |                         |       |
|------------|------|-------------------------|-------|
| CREATININE | 0.96 | 18 - 60 yrs : 0.6 - 1.1 | mg/dL |
|------------|------|-------------------------|-------|

## GLUCOSE, POST-PRANDIAL, PLASMA

|                                |                 |  |       |
|--------------------------------|-----------------|--|-------|
| GLUCOSE, POST-PRANDIAL, PLASMA | <b>209 High</b> | Diabetes Mellitus : > or = 200.<br>Impaired Glucose tolerance/<br>Prediabetes : 140 - 199.<br>Hypoglycemia : < 55. | mg/dL |
|--------------------------------|-----------------|--|-------|

## LIVER FUNCTION TEST WITH GGT

|                        |      |   |       |
|------------------------|------|---|-------|
| BILIRUBIN, TOTAL       | 0.49 | General Range : < 1.1                                       | mg/dL |
| BILIRUBIN, DIRECT      | 0.19 | General Range : < 0.3                                       | mg/dL |
| BILIRUBIN, INDIRECT    | 0.30 | General Range : < 0.85                                      | mg/dL |
| TOTAL PROTEIN          | 7.0  | Ambulatory : 6.4 - 8.3<br>Recumbant : 6 - 7.8               | g/dL  |
| ALBUMIN                | 4.5  | 20-60yrs : 3.5 - 5.2  | g/dL  |
| GLOBULIN               | 2.5  | General Range : 2 - 3.5<br>Premature Neonates : 0.29 - 1.04 | g/dL  |
| ALBUMIN/GLOBULIN RATIO | 1.8  | General Range : 1.1 - 2.5                                   | RATIO |



DR. ASTHA YADAV, MD  
Biochemistry  
(Reg No - DMC/R/20690)  
CONSULTANT BIOCHEMIST

Page 5 Of 10



View Details



View Report

## PERFORMED AT :

DDRC AGILUS PATHLABS LIMITED  
ASTER SQUARE BUILDING, ULLOOR,  
MEDICAL COLLEGE P.O  
TRIVANDRUM, 695011  
KERALA, INDIA  
Tel : 93334 93334, Fax : CIN - U85190MH2006PTC161480  
Email : customercare.ddrc@agilus.in



Patient Ref. No. 66600005816629

|   |   |                                  |                                       |
|---|---|----------------------------------|---------------------------------------|
| <b>PATIENT NAME : MRS ROHINI S PRABHA</b>   |   | <b>REF. DOCTOR : SELF</b>        |                                       |
| <b>CODE/NAME &amp; ADDRESS :</b> CA00010147 -<br>MEDIWHEEL ARCOFEMI HEALTHCARE LIMITED<br>F701A, LADO SARAI, NEW DELHI,SOUTH DELHI,<br>DELHI,<br>SOUTH DELHI 110030<br>8800465156 | <b>ACCESSION NO :</b> <b>4182WI001030</b> | <b>AGE/SEX :</b> 41 Years Female | <b>DRAWN :</b>                        |
|   | <b>PATIENT ID :</b> MRSRF0409824182       | <b>CLIENT PATIENT ID:</b>        | <b>RECEIVED :</b> 04/09/2023 08:13:00 |
|   | <b>ABHA NO :</b>                          |                                  | <b>REPORTED :</b> 11/10/2023 12:01:23 |
|   |   |                                  |                                       |

| Test Report Status | Final | Results | Units |
|--------------------|-------|---------|-------|
|--------------------|-------|---------|-------|

|                                       |    |                           |     |
|---------------------------------------|----|---------------------------|-----|
| ASPARTATE AMINOTRANSFERASE (AST/SGOT) | 25 | Adults : < 33             | U/L |
| ALANINE AMINOTRANSFERASE (ALT/SGPT)   | 28 | Adults : < 34             | U/L |
| ALKALINE PHOSPHATASE                  | 61 | Adult (<60yrs) : 35 - 105 | U/L |
| GAMMA GLUTAMYL TRANSFERASE (GGT)      | 19 | Adult (female) : < 40     | U/L |

**TOTAL PROTEIN, SERUM**

|               |     |   |      |
|---------------|-----|---|------|
| TOTAL PROTEIN | 7.0 | Ambulatory : 6.4 - 8.3<br>Recumbant : 6 - 7.8 | g/dL |
|---------------|-----|---|------|

**URIC ACID, SERUM**

|           |                 |                  |       |
|-----------|-----------------|------------------|-------|
| URIC ACID | <b>6.6 High</b> | Adults : 2.4-5.7 | mg/dL |
|-----------|-----------------|------------------|-------|

**GLUCOSE FASTING,FLUORIDE PLASMA**

|                           |                 |  |       |
|---------------------------|-----------------|--|-------|
| FBS (FASTING BLOOD SUGAR) | <b>155 High</b> | Diabetes Mellitus : > or = 126.<br>Impaired fasting Glucose/<br>Prediabetes : 101 - 125.<br>Hypoglycemia : < 55. | mg/dL |
|---------------------------|-----------------|--|-------|

**BIOCHEMISTRY - LIPID**

**MEDIWHEEL HEALTH CHECKUP ABOVE 40(F)TMT**

**LIPID PROFILE, SERUM**

|               |                 |  |       |
|---------------|-----------------|--|-------|
| CHOLESTEROL   | 209             | Desirable : < 200<br>Borderline : 200-239<br>High : >or= 240 | mg/dL |
| TRIGLYCERIDES | <b>162 High</b> | Normal : < 150<br>High : 150-199                             | mg/dL |

**DR. ASTHA YADAV, MD**  
**Biochemistry**  
**(Reg No - DMC/R/20690)**  
**CONSULTANT BIOCHEMIST**



View Details



View Report

**PERFORMED AT :**

DDRC AGILUS PATHLABS LIMITED  
 ASTER SQUARE BUILDING, ULLOOR,  
 MEDICAL COLLEGE P.O  
 TRIVANDRUM, 695011  
 KERALA, INDIA  
 Tel : 93334 93334, Fax : CIN - U85190MH2006PTC161480  
 Email : customercare.ddrc@agilus.in



|   |  |                                     |                                       |
|---|--|-------------------------------------|---------------------------------------|
| <b>PATIENT NAME : MRS ROHINI S PRABHA</b>   |  | <b>REF. DOCTOR : SELF</b>           |                                       |
| <b>CODE/NAME &amp; ADDRESS : CA00010147 -</b><br>MEDIWHEEL ARCOFEMI HEALTHCARE LIMITED<br>F701A, LADO SARAI, NEW DELHI,SOUTH DELHI,<br>DELHI,<br>SOUTH DELHI 110030<br>8800465156 |  | <b>ACCESSION NO : 4182WI001030</b>  | <b>AGE/SEX : 41 Years Female</b>      |
|   |  | <b>PATIENT ID : MRSRF0409824182</b> | <b>DRAWN :</b>                        |
|   |  | <b>CLIENT PATIENT ID:</b>           | <b>RECEIVED : 04/09/2023 08:13:00</b> |
|   |  | <b>ABHA NO :</b>                    | <b>REPORTED : 11/10/2023 12:01:23</b> |

| Test Report Status                          | Final       | Results   | Units |
|---|-------------|---|-------|
| HDL CHOLESTEROL                             | 47          | Hypertriglyceridemia : 200-499<br>Very High : > 499<br>General range : 40-60  | mg/dL |
| LDL CHOLESTEROL, DIRECT                     | 144         | Optimum : < 100<br>Above Optimum : 100-139<br>Borderline High : 130-159<br>High : 160-189<br>Very High : >or= 190           | mg/dL |
| NON HDL CHOLESTEROL                         | 162         | Desirable : < 130<br>Above Desirable : 130 -159<br>Borderline High : 160 - 189<br>High : 190 - 219<br>Very high : > / = 220 | mg/dL |
| VERY LOW DENSITY LIPOPROTEIN CHOL/HDL RATIO | 32.4<br>4.5 | </= 30.0<br>Low Risk : 3.3 - 4.4<br>Average Risk : 4.5 - 7.0<br>Moderate Risk : 7.1 - 11.0<br>High Risk : > 11.0            | mg/dL |
| LDL/HDL RATIO                               | 3.1         | Desirable/Low Risk - 0.5-3<br>Borderline/Moderate Risk- 3.1-6<br>High Risk- >6.0  |       |

**HISTOPATHOLOGY**

**MEDIWHEEL HEALTH CHECKUP ABOVE 40(F)TMT**

**CYTOLOGY - CS (PAP SMEAR)**

CYTOLOGY - CS (PAP SMEAR)

**CERVICAL CYTOLOGY REPORT (2014) BETHESDA SYSTEM.**

**CR No:1106/9/23**

SPECIMEN TYPE : Conventional pap smear.

SPECIMEN ADEQUACY : Satisfactory for evaluation. Transformation zone components are present.



**DR. ASTHA YADAV, MD**  
Biochemistry  
(Reg No - DMC/R/20690)  
CONSULTANT BIOCHEMIST



**DR. NIVEDITA, M.D Pathology**  
(Reg No - TCMC 86549)  
CONSULTANT PATHOLOGIST



View Details



View Report

**PERFORMED AT :**

DDRC AGILUS PATHLABS LIMITED  
ASTER SQUARE BUILDING, ULLOOR,  
MEDICAL COLLEGE P.O  
TRIVANDRUM, 695011  
KERALA, INDIA  
Tel : 93334 93334, Fax : CIN - U85190MH2006PTC161480  
Email : customercare.ddrc@agilus.in



**Patient Ref. No. 66600005816629**



|   |  |                                     |                                       |
|---|--|-------------------------------------|---------------------------------------|
| <b>PATIENT NAME : MRS ROHINI S PRABHA</b>   |  | <b>REF. DOCTOR : SELF</b>           |                                       |
| <b>CODE/NAME &amp; ADDRESS : CA00010147 -</b><br>MEDIWHEEL ARCOFEMI HEALTHCARE LIMITED<br>F701A, LADO SARAI, NEW DELHI,SOUTH DELHI,<br>DELHI,<br>SOUTH DELHI 110030<br>8800465156 |  | <b>ACCESSION NO : 4182WI001030</b>  | <b>AGE/SEX : 41 Years Female</b>      |
|   |  | <b>PATIENT ID : MRSRF0409824182</b> | <b>DRAWN :</b>                        |
|   |  | <b>CLIENT PATIENT ID:</b>           | <b>RECEIVED : 04/09/2023 08:13:00</b> |
|   |  | <b>ABHA NO :</b>                    | <b>REPORTED : 11/10/2023 12:01:23</b> |

| Test Report Status | Final | Results | Units |
|--------------------|-------|---------|-------|
|--------------------|-------|---------|-------|

Metaplastic squamous cells noted.

GENERAL CATEGORIZATION : Negative for intraepithelial lesion / malignancy.

INTERPRETATION /RESULT : Negative for intraepithelial lesion / malignancy.  
Inflammatory smear with dense inflammation and reactive atypia.

OTHER MALIGNANT NEOPLASM : Nil

EDUCATIONAL NOTES & SUGGESTIONS: Repeat smear after treatment of inflammation.

**SPECIALISED CHEMISTRY - HORMONE**

**MEDIWHEEL HEALTH CHECKUP ABOVE 40(F)TMT**

**THYROID PANEL, SERUM**

|                    |                  |                           |        |
|--------------------|------------------|---------------------------|--------|
| T3                 | <b>65.80 Low</b> | Non-Pregnant : 80-200     | ng/dL  |
|                    |                  | Pregnant Trimester-wise   |        |
|                    |                  | 1st : 81-190              |        |
|                    |                  | 2nd : 100-260             |        |
|                    |                  | 3rd : 100-260             |        |
| T4                 | 8.00             | Adults : 4.5-12.1         | µg/dl  |
| TSH 3RD GENERATION | 5.320            | Non-Pregnant : 0.4-4.2    | µIU/mL |
|                    |                  | Pregnant Trimester-wise : |        |
|                    |                  | 1st : 0.1 - 2.5           |        |
|                    |                  | 2nd : 0.2 - 3             |        |
|                    |                  | 3rd : 0.3 - 3             |        |

**DR. ASTHA YADAV, MD**  
Biochemistry  
(Reg No - DMC/R/20690)  
CONSULTANT BIOCHEMIST

**DR. NIVEDITA, M.D Pathology**  
(Reg No - TCMC 86549)  
CONSULTANT PATHOLOGIST



View Details



View Report

**PERFORMED AT :**

DDRC AGILUS PATHLABS LIMITED  
ASTER SQUARE BUILDING, ULLOOR,  
MEDICAL COLLEGE P.O  
TRIVANDRUM, 695011  
KERALA, INDIA  
Tel : 93334 93334, Fax : CIN - U85190MH2006PTC161480  
Email : customercare.ddrc@agilus.in



**Patient Ref. No. 66600005816629**

**PATIENT NAME : MRS ROHINI S PRABHA****REF. DOCTOR : SELF****CODE/NAME & ADDRESS : CA00010147 -**

MEDIWHEEL ARCOFEMI HEALTHCARE LIMITED  
F701A, LADO SARAI, NEW DELHI, SOUTH DELHI,  
DELHI,  
SOUTH DELHI 110030  
8800465156

**ACCESSION NO : 4182WI001030**

PATIENT ID : MRSRF0409824182

CLIENT PATIENT ID:

ABHA NO :

AGE/SEX : 41 Years Female

DRAWN :

RECEIVED : 04/09/2023 08:13:00

REPORTED : 11/10/2023 12:01:23

| Test Report Status | Final | Results | Units |
|--------------------|-------|---------|-------|
|--------------------|-------|---------|-------|

**Comments**

(Rechecked )

Kindly correlate clinically.

Kindly, contact lab within 2 days (for Hormones),if not clinically correlating.

**CLINICAL PATH - URINALYSIS****MEDIWHEEL HEALTH CHECKUP ABOVE 40(F)TMT****PHYSICAL EXAMINATION, URINE**

|            |        |
|------------|--------|
| COLOR      | YELLOW |
| APPEARANCE | CLEAR  |

**CHEMICAL EXAMINATION, URINE**

|                   |                              |               |
|-------------------|------------------------------|---------------|
| PH                | 5.0                          | 4.7 - 7.5     |
| SPECIFIC GRAVITY  | 1.018                        | 1.003 - 1.035 |
| PROTEIN           | <b>DETECTED (++)</b>         | NOT DETECTED  |
| GLUCOSE           | NEGATIVE                     | NOT DETECTED  |
| KETONES           | NEGATIVE                     | NOT DETECTED  |
| BLOOD             | <b>DETECTED (+) IN URINE</b> | NOT DETECTED  |
| BILIRUBIN         | NEGATIVE                     | NOT DETECTED  |
| UROBILINOGEN      | NORMAL                       | NORMAL        |
| METHOD : DIPSTICK |                              |               |
| NITRITE           | NEGATIVE                     | NOT DETECTED  |

**MICROSCOPIC EXAMINATION, URINE**

|                  |              |              |      |
|------------------|--------------|--------------|------|
| RED BLOOD CELLS  | <b>1 - 2</b> | NOT DETECTED | /HPF |
| WBC              | 0-1          | 0-5          | /HPF |
| EPITHELIAL CELLS | 0-1          | 0-5          | /HPF |
| CASTS            | NEGATIVE     |              |      |



**DR. ASTHA YADAV, MD**  
Biochemistry  
(Reg No - DMC/R/20690)  
CONSULTANT BIOCHEMIST



**DR. VAISHALI RAJAN, MBBS DCP**  
(Pathology)  
(Reg No - TCC 27150)  
HOD - HAEMATOLOGY

Page 9 Of 10



View Details



View Report

**PERFORMED AT :**

DDRC AGILUS PATHLABS LIMITED  
ASTER SQUARE BUILDING, ULLOOR,  
MEDICAL COLLEGE P.O  
TRIVANDRUM, 695011  
KERALA, INDIA  
Tel : 93334 93334, Fax : CIN - U85190MH2006PTC161480  
Email : customercare.ddrc@agilus.in



Patient Ref. No. 66600005816629

|   |   |                                  |                                       |
|---|---|----------------------------------|---------------------------------------|
| <b>PATIENT NAME : MRS ROHINI S PRABHA</b>   |   | <b>REF. DOCTOR : SELF</b>        |                                       |
| <b>CODE/NAME &amp; ADDRESS :</b> CA00010147 -<br>MEDIWHEEL ARCOFEMI HEALTHCARE LIMITED<br>F701A, LADO SARAI, NEW DELHI,SOUTH DELHI,<br>DELHI,<br>SOUTH DELHI 110030<br>8800465156 | <b>ACCESSION NO :</b> <b>4182WI001030</b> | <b>AGE/SEX :</b> 41 Years Female | <b>DRAWN :</b>                        |
|   | <b>PATIENT ID :</b> MRSRF0409824182       | <b>CLIENT PATIENT ID:</b>        | <b>RECEIVED :</b> 04/09/2023 08:13:00 |
|   | <b>ABHA NO :</b>                          |                                  | <b>REPORTED :</b> 11/10/2023 12:01:23 |
|   |   |                                  |                                       |

| Test Report Status | Final | Results | Units |
|--------------------|-------|---------|-------|
|--------------------|-------|---------|-------|

|   |          |
|---|----------|
| CRYSTALS                                | NEGATIVE |
| REMARKS                                 | NIL      |
| METHOD : AUTOMATED ANALYSER, MICROSCOPY |          |

**\*\*End Of Report\*\***

Please visit [www.srlworld.com](http://www.srlworld.com) for related Test Information for this accession

**DR.VAISHALI RAJAN, MBBS DCP**  
**(Pathology)**  
**(Reg No - TCC 27150)**  
**HOD - HAEMATOLOGY**



View Details



View Report

**PERFORMED AT :**  
 DDRC AGILUS PATHLABS LIMITED  
 ASTER SQUARE BUILDING, ULLOOR,  
 MEDICAL COLLEGE P.O  
 TRIVANDRUM, 695011  
 KERALA, INDIA  
 Tel : 93334 93334, Fax : CIN - U85190MH2006PTC161480  
 Email : [customercare.ddrc@agilus.in](mailto:customercare.ddrc@agilus.in)



**Patient Ref. No. 66600005816629**