

**PATIENT NAME : MR CHITRA T**
**REF. DOCTOR : SELF**
**CODE/NAME & ADDRESS : CA00010147 -**

 MEDIWHEEL ARCOFEMI HEALTHCARE LIMITED  
 F701A, LADO SARAI, NEW DELHI, SOUTH DELHI,  
 DELHI,  
 SOUTH DELHI 110030  
 8800465156

**ACCESSION NO : 4182WI009721**
**PATIENT ID : MRCHF2509904182**
**CLIENT PATIENT ID:**
**ABHA NO :**
**AGE/SEX : 33 Years Female**
**DRAWN :**
**RECEIVED : 25/09/2023 08:22:51**
**REPORTED : 31/10/2023 18:16:01**

Test Report Status	Final	Results	Biological Reference Interval	Units
--------------------	-------	---------	-------------------------------	-------

**MEDIWHEEL HEALTH CHECKUP BELOW 40(F)2DECHO**
**PHYSICAL EXAMINATION**

PHYSICAL EXAMINATION

REPORT GIVEN

**DR NISHA UNNI, MBBS,MD**  
**(RD),DNB (Reg.No:50162)**  
**Consultant Radiologist**

Page 1 Of 9



View Details



View Report

**PERFORMED AT :**

 DDRC AGILUS PATHLABS LIMITED  
 ASTER SQUARE BUILDING, ULLOOR,  
 MEDICAL COLLEGE P.O  
 TRIVANDRUM, 695011  
 KERALA, INDIA  
 Tel : 93334 93334, Fax : CIN - U85190MH2006PTC161480  
 Email : customercare.ddrc@agilus.in

**Patient Ref. No. 66600006092192**

PATIENT NAME : MR CHITRA T

REF. DOCTOR : SELF

CODE/NAME &amp; ADDRESS : CA00010147 -

MEDIWHEEL ARCOFEMI HEALTHCARE LIMITED  
F701A, LADO SARAI, NEW DELHI, SOUTH DELHI,  
DELHI,  
SOUTH DELHI 110030  
8800465156ACCESSION NO : **4182WI009721**

PATIENT ID : MRCHF2509904182

CLIENT PATIENT ID:

ABHA NO :

AGE/SEX : 33 Years Female

DRAWN :

RECEIVED : 25/09/2023 08:22:51

REPORTED : 31/10/2023 18:16:01

Test Report Status **Final**

Results

Units

**MEDIWHEEL HEALTH CHECKUP BELOW 40(F)2DECHO****ECG WITH REPORT****REPORT**

REPORT GIVEN

**USG ABDOMEN AND PELVIS****REPORT**

REPORT GIVEN

**CHEST X-RAY WITH REPORT****REPORT**

REPORT GIVEN

**2D - ECHO WITH COLOR DOPPLER****REPORT**

REPORT GIVEN

**HAEMATOLOGY****MEDIWHEEL HEALTH CHECKUP BELOW 40(F)2DECHO****GLYCOSYLATED HEMOGLOBIN(HBA1C), EDTA WHOLE BLOOD**

GLYCOSYLATED HEMOGLOBIN (HBA1C)	<b>6.0 High</b>	Non-diabetic Adult < 5.7 Pre-diabetes 5.7 - 6.4 Diabetes diagnosis: > or = 6.5 Therapeutic goals: < 7.0 Action suggested : > 8.0 (ADA Guideline 2021)	%
MEAN PLASMA GLUCOSE	125.5		mg/dL

*Nisha*DR NISHA UNNI, MBBS,MD  
(RD),DNB (Reg.No:50162)  
Consultant Radiologist*Vaishali*DR.VAISHALI RAJAN, MBBS DCP  
(Pathology)  
(Reg No - TCC 27150)  
HOD - HAEMATOLOGY*Astha Yadav*DR. ASTHA YADAV, MD  
Biochemistry  
(Reg No - DMC/R/20690)  
CONSULTANT BIOCHEMIST

View Details



View Report

Page 2 Of 9

**PERFORMED AT :**DDRC AGILUS PATHLABS LIMITED  
ASTER SQUARE BUILDING, ULLOOR,  
MEDICAL COLLEGE P.O  
TRIVANDRUM, 695011  
KERALA, INDIATel : 93334 93334, Fax : CIN - U85190MH2006PTC161480  
Email : customercare.ddrc@agilus.in

Patient Ref. No. 66600006092192

PATIENT NAME : MR CHITRA T

REF. DOCTOR : SELF

CODE/NAME &amp; ADDRESS : CA00010147 -

MEDIWHEEL ARCOFEMI HEALTHCARE LIMITED  
F701A, LADO SARAI, NEW DELHI, SOUTH DELHI,  
DELHI,  
SOUTH DELHI 110030  
8800465156

ACCESSION NO : **4182WI009721**

PATIENT ID : MRCHF2509904182

CLIENT PATIENT ID:

ABHA NO :

AGE/SEX : 33 Years Female

DRAWN :

RECEIVED : 25/09/2023 08:22:51

REPORTED : 31/10/2023 18:16:01

Test Report Status	Final	Results	Units
--------------------	-------	---------	-------

**BLOOD COUNTS, EDTA WHOLE BLOOD**

HEMOGLOBIN	13.3	12.0 - 15.0	g/dL
RED BLOOD CELL COUNT	<b>4.95 High</b>	3.80 - 4.80	mil/ $\mu$ L
WHITE BLOOD CELL COUNT	8.93	4.0 - 10.0	thou/ $\mu$ L
PLATELET COUNT	325	150 - 410	thou/ $\mu$ L

**RBC AND PLATELET INDICES**

HEMATOCRIT	40.7	36.0 - 46.0	%
MEAN CORPUSCULAR VOL	<b>82.2 Low</b>	83.0 - 101	fL
MEAN CORPUSCULAR HGB.	<b>26.9 Low</b>	27.0 - 32.0	pg
MEAN CORPUSCULAR HEMOGLOBIN CONCENTRATION	32.7	31.50 - 34.50	g/dL
RED CELL DISTRIBUTION WIDTH	12.5	11.60 - 14.0	%
MENTZER INDEX	16.6		
MEAN PLATELET VOLUME	8.1	6.80 - 10.90	fL

**WBC DIFFERENTIAL COUNT**

SEGMENTED NEUTROPHILS	44	40.0 - 80.0	%
LYMPHOCYTES	40	20.0 - 40.0	%
MONOCYTES	4	2.0 - 10.0	%
EOSINOPHILS	<b>12 High</b>	1.0 - 6.0	%
BASOPHILS	0	0.0 - 1.0	%
ABSOLUTE NEUTROPHIL COUNT	3.94	2.0 - 7.0	thou/ $\mu$ L
ABSOLUTE LYMPHOCYTE COUNT	<b>3.57 High</b>	1.0 - 3.0	thou/ $\mu$ L
ABSOLUTE MONOCYTE COUNT	0.37	0.20 - 1.0	thou/ $\mu$ L
ABSOLUTE EOSINOPHIL COUNT	<b>1.07 High</b>	0.02 - 0.50	thou/ $\mu$ L
ABSOLUTE BASOPHIL COUNT	0		thou/ $\mu$ L
NEUTROPHIL LYMPHOCYTE RATIO (NLR)	1.1		



**DR. VAISHALI RAJAN, MBBS DCP**  
(Pathology)  
(Reg No - TCC 27150)  
HOD - HAEMATOLOGY



**DR. ASTHA YADAV, MD**  
Biochemistry  
(Reg No - DMC/R/20690)  
CONSULTANT BIOCHEMIST

Page 3 Of 9



View Details



View Report

**PERFORMED AT :**

DDRC AGILUS PATHLABS LIMITED  
ASTER SQUARE BUILDING, ULLLOOR,  
MEDICAL COLLEGE P.O  
TRIVANDRUM, 695011  
KERALA, INDIA  
Tel : 93334 93334, Fax : CIN - U85190MH2006PTC161480  
Email : customercare.ddrc@agilus.in



Patient Ref. No. 66600006092192

PATIENT NAME : MR CHITRA T

REF. DOCTOR : SELF

CODE/NAME &amp; ADDRESS : CA00010147 -

MEDIWHEEL ARCOFEMI HEALTHCARE LIMITED  
F701A, LADO SARAI, NEW DELHI, SOUTH DELHI,  
DELHI,  
SOUTH DELHI 110030  
8800465156

ACCESSION NO : **4182WI009721**

PATIENT ID : MRCHF2509904182

CLIENT PATIENT ID:

ABHA NO :

AGE/SEX : 33 Years Female

DRAWN :

RECEIVED : 25/09/2023 08:22:51

REPORTED : 31/10/2023 18:16:01

Test Report Status **Final**

Results

Units

**ERYTHROCYTE SEDIMENTATION RATE (ESR), WHOLE BLOOD**

SEDIMENTATION RATE (ESR)	<b>22 High</b>	0 - 20	mm at 1 hr
--------------------------	----------------	--------	------------

**SUGAR URINE - POST PRANDIAL**

SUGAR URINE - POST PRANDIAL	NOT DETECTED	NOT DETECTED
-----------------------------	--------------	--------------

**SUGAR URINE - FASTING**

SUGAR URINE - FASTING	NOT DETECTED	NOT DETECTED
-----------------------	--------------	--------------

**IMMUNOHAEMATOLOGY****MEDIWHEEL HEALTH CHECKUP BELOW 40(F)2DECHO****ABO GROUP & RH TYPE, EDTA WHOLE BLOOD**

ABO GROUP	TYPE O
RH TYPE	POSITIVE

METHOD : COLUMN AGGLUTINATION TECHNOLOGY

&lt;b&gt;Interpretation(s)&lt;/b&gt;

ABO GROUP & RH TYPE, EDTA WHOLE BLOOD-Blood group is identified by antigens and antibodies present in the blood. Antigens are protein molecules found on the surface of red blood cells. Antibodies are found in plasma. To determine blood group, red cells are mixed with different antibody solutions to give A,B,O or AB.

Disclaimer: "Please note, as the results of previous ABO and Rh group (Blood Group) for pregnant women are not available, please check with the patient records for availability of the same."

The test is performed by both forward as well as reverse grouping methods.



**DR. ASTHA YADAV, MD**  
Biochemistry  
(Reg No - DMC/R/20690)  
CONSULTANT BIOCHEMIST



**DR. VAISHALI RAJAN, MBBS DCP**  
(Pathology)  
(Reg No - TCC 27150)  
HOD - HAEMATOLOGY

Page 4 Of 9



View Details



View Report

**PERFORMED AT :**

DDRC AGILUS PATHLABS LIMITED  
ASTER SQUARE BUILDING, ULLOOR,  
MEDICAL COLLEGE P.O  
TRIVANDRUM, 695011  
KERALA, INDIA  
Tel : 93334 93334, Fax : CIN - U85190MH2006PTC161480  
Email : customercare.ddrc@agilus.in



Patient Ref. No. 66600006092192

PATIENT NAME : MR CHITRA T

REF. DOCTOR : SELF

CODE/NAME &amp; ADDRESS : CA00010147 -

MEDIWHEEL ARCOFEMI HEALTHCARE LIMITED  
F701A, LADO SARAI, NEW DELHI, SOUTH DELHI,  
DELHI,  
SOUTH DELHI 110030  
8800465156

ACCESSION NO : **4182WI009721**

PATIENT ID : MRCHF2509904182

CLIENT PATIENT ID:

ABHA NO :

AGE/SEX : 33 Years Female

DRAWN :

RECEIVED : 25/09/2023 08:22:51

REPORTED : 31/10/2023 18:16:01

Test Report Status	Final	Results	Units
--------------------	-------	---------	-------

## BIO CHEMISTRY

## MEDIWHEEL HEALTH CHECKUP BELOW 40(F)2DECHO

## BLOOD UREA NITROGEN (BUN), SERUM

BLOOD UREA NITROGEN	7	Adult(<60 yrs) : 6 to 20	mg/dL
---------------------	---	--------------------------	-------

## CREATININE, SERUM

CREATININE	0.58	18 - 60 yrs : 0.6 - 1.1	mg/dL
------------	------	-------------------------	-------

## GLUCOSE, POST-PRANDIAL, PLASMA

GLUCOSE, POST-PRANDIAL, PLASMA	79	Diabetes Mellitus : > or = 200. Impaired Glucose tolerance/ Prediabetes : 140 - 199. Hypoglycemia : < 55.	mg/dL
--------------------------------	----	--	-------

## GLUCOSE FASTING, FLUORIDE PLASMA

FBS (FASTING BLOOD SUGAR)	90	Diabetes Mellitus : > or = 126. Impaired fasting Glucose/ Prediabetes : 101 - 125. Hypoglycemia : < 55.	mg/dL
---------------------------	----	--	-------

## LIVER FUNCTION TEST WITH GGT

BILIRUBIN, TOTAL	0.42	General Range : < 1.1	mg/dL
BILIRUBIN, DIRECT	0.17	General Range : < 0.3	mg/dL
BILIRUBIN, INDIRECT	0.25	General Range : < 0.85	mg/dL
TOTAL PROTEIN	7.7	Ambulatory : 6.4 - 8.3 Recumbant : 6 - 7.8	g/dL
ALBUMIN	4.5	20-60yrs : 3.5 - 5.2	g/dL



DR. ASTHA YADAV, MD  
Biochemistry  
(Reg No - DMC/R/20690)  
CONSULTANT BIOCHEMIST

Page 5 Of 9



View Details



View Report

## PERFORMED AT :

DDRC AGILUS PATHLABS LIMITED  
ASTER SQUARE BUILDING, ULLOOR,  
MEDICAL COLLEGE P.O  
TRIVANDRUM, 695011  
KERALA, INDIA  
Tel : 93334 93334, Fax : CIN - U85190MH2006PTC161480  
Email : customercare.ddrc@agilus.in



Patient Ref. No. 66600006092192

**PATIENT NAME : MR CHITRA T**

**REF. DOCTOR : SELF**

**CODE/NAME & ADDRESS :** CA00010147 -  
 MEDIWHEEL ARCOFEMI HEALTHCARE LIMITED  
 F701A, LADO SARAI, NEW DELHI, SOUTH DELHI,  
 DELHI,  
 SOUTH DELHI 110030  
 8800465156

**ACCESSION NO :** 4182WI009721  
**PATIENT ID :** MRCHF2509904182  
**CLIENT PATIENT ID:**  
**ABHA NO :**

**AGE/SEX :** 33 Years Female  
**DRAWN :**  
**RECEIVED :** 25/09/2023 08:22:51  
**REPORTED :** 31/10/2023 18:16:01

Test Report Status	Final	Results	Units
--------------------	-------	---------	-------

GLOBULIN	3.2	General Range : 2 - 3.5 Premature Neonates : 0.29 - 1.04	g/dL
ALBUMIN/GLOBULIN RATIO	1.4	General Range : 1.1 - 2.5	RATIO
ASPARTATE AMINOTRANSFERASE (AST/SGOT)	22	Adults : < 33	U/L
ALANINE AMINOTRANSFERASE (ALT/SGPT)	35	Adults : < 34	U/L
ALKALINE PHOSPHATASE	71	Adult (<60yrs) : 35 - 105	U/L
GAMMA GLUTAMYL TRANSFERASE (GGT)	30	Adult (female) : < 40	U/L

**TOTAL PROTEIN, SERUM**

TOTAL PROTEIN	7.7	Ambulatory : 6.4 - 8.3 Recumbant : 6 - 7.8	g/dL
---------------	-----	---	------

**URIC ACID, SERUM**

URIC ACID	5.9	Adults : 2.4-5.7	mg/dL
-----------	-----	------------------	-------

**BIOCHEMISTRY - LIPID**

**MEDIWHEEL HEALTH CHECKUP BELOW 40(F)2DECHO**

**LIPID PROFILE, SERUM**

CHOLESTEROL	137	Desirable : < 200 Borderline : 200-239 High : >or= 240	mg/dL
TRIGLYCERIDES	68	Normal : < 150 High : 150-199 Hypertriglyceridemia : 200-499 Very High : > 499	mg/dL
HDL CHOLESTEROL	43	General range : 40-60	mg/dL
LDL CHOLESTEROL, DIRECT	86	Optimum : < 100 Above Optimum : 100-139	mg/dL

**DR. ASTHA YADAV, MD**  
**Biochemistry**  
**(Reg No - DMC/R/20690)**  
**CONSULTANT BIOCHEMIST**



View Details



View Report

**PERFORMED AT :**

DDRC AGILUS PATHLABS LIMITED  
 ASTER SQUARE BUILDING, ULLLOOR,  
 MEDICAL COLLEGE P.O  
 TRIVANDRUM, 695011  
 KERALA, INDIA  
 Tel : 93334 93334, Fax : CIN - U85190MH2006PTC161480  
 Email : customercare.ddrc@agilus.in



**Patient Ref. No. 66600006092192**

<b>PATIENT NAME : MR CHITRA T</b>		<b>REF. DOCTOR : SELF</b>	
<b>CODE/NAME &amp; ADDRESS :</b> CA00010147 - MEDIWHEEL ARCOFEMI HEALTHCARE LIMITED F701A, LADO SARAI, NEW DELHI,SOUTH DELHI, DELHI, SOUTH DELHI 110030 8800465156	<b>ACCESSION NO :</b> <b>4182WI009721</b>	<b>AGE/SEX :</b> 33 Years Female	
	<b>PATIENT ID :</b> MRCHF2509904182	<b>DRAWN :</b>	
	<b>CLIENT PATIENT ID:</b>	<b>RECEIVED :</b> 25/09/2023 08:22:51	
	<b>ABHA NO :</b>	<b>REPORTED :</b> 31/10/2023 18:16:01	

Test Report Status	Final	Results	Units
NON HDL CHOLESTEROL	94	Borderline High : 130-159 High : 160-189 Very High : >or= 190 Desirable : < 130 Above Desirable : 130 -159 Borderline High : 160 - 189 High : 190 - 219 Very high : > / = 220	mg/dL
VERY LOW DENSITY LIPOPROTEIN CHOL/HDL RATIO	13.6	</= 30.0	mg/dL
LDL/HDL RATIO	3.2	Low Risk : 3.3 - 4.4 Average Risk : 4.5 - 7.0 Moderate Risk : 7.1 - 11.0 High Risk : > 11.0	
	2.0	Desirable/Low Risk - 0.5-3 Borderline/Moderate Risk- 3.1-6 High Risk- >6.0	

**SPECIALISED CHEMISTRY - HORMONE**

**MEDIWHEEL HEALTH CHECKUP BELOW 40(F)2DECHO**

**THYROID PANEL, SERUM**

T3	<b>77.50 Low</b>	Non-Pregnant : 80-200 Pregnant Trimester-wise 1st : 81-190 2nd : 100-260 3rd : 100-260	ng/dL
T4	5.27	Adults : 4.5-12.1	µg/dl
TSH 3RD GENERATION	1.460	Non-Pregnant : 0.4-4.2 Pregnant Trimester-wise : 1st : 0.1 - 2.5 2nd : 0.2 - 3 3rd : 0.3 - 3	µIU/mL

**DR. ASTHA YADAV, MD**  
**Biochemistry**  
**(Reg No - DMC/R/20690)**  
**CONSULTANT BIOCHEMIST**



View Details



View Report

**PERFORMED AT :**

DDRC AGILUS PATHLABS LIMITED  
 ASTER SQUARE BUILDING, ULLOOR,  
 MEDICAL COLLEGE P.O  
 TRIVANDRUM, 695011  
 KERALA, INDIA  
 Tel : 93334 93334, Fax : CIN - U85190MH2006PTC161480  
 Email : customercare.ddrc@agilus.in



**Patient Ref. No. 66600006092192**

PATIENT NAME : MR CHITRA T

REF. DOCTOR : SELF

CODE/NAME &amp; ADDRESS : CA00010147 -

MEDIWHEEL ARCOFEMI HEALTHCARE LIMITED  
F701A, LADO SARAI, NEW DELHI, SOUTH DELHI,  
DELHI,  
SOUTH DELHI 110030  
8800465156

ACCESSION NO : **4182WI009721**

PATIENT ID : MRCHF2509904182

CLIENT PATIENT ID:

ABHA NO :

AGE/SEX : 33 Years Female

DRAWN :

RECEIVED : 25/09/2023 08:22:51

REPORTED : 31/10/2023 18:16:01

Test Report Status **Final**

Results

Units

### CLINICAL PATH - URINALYSIS

#### MEDIWHEEL HEALTH CHECKUP BELOW 40(F)2DECHO

##### PHYSICAL EXAMINATION, URINE

COLOR YELLOW  
APPEARANCE CLEAR

##### CHEMICAL EXAMINATION, URINE

PH	5.0	4.7 - 7.5
SPECIFIC GRAVITY	1.016	1.003 - 1.035
PROTEIN	<b>DETECTED (TRACE)</b>	NOT DETECTED
GLUCOSE	NEGATIVE	NOT DETECTED
KETONES	NEGATIVE	NOT DETECTED
BLOOD	<b>DETECTED (++++) IN URINE</b>	NOT DETECTED
BILIRUBIN	NEGATIVE	NOT DETECTED
UROBILINOGEN	NORMAL	NORMAL
METHOD : DIPSTICK		
NITRITE	NEGATIVE	NOT DETECTED

##### MICROSCOPIC EXAMINATION, URINE

RED BLOOD CELLS	<b>3 - 5</b>	NOT DETECTED	/HPF
WBC	1-2	0-5	/HPF
EPITHELIAL CELLS	2-3	0-5	/HPF
CASTS	NEGATIVE		
CRYSTALS	NEGATIVE		
REMARKS	NIL		

METHOD : AUTOMATED ANALYSER, MICROSCOPY



**DR. ASTHA YADAV, MD**  
Biochemistry  
(Reg No - DMC/R/20690)  
CONSULTANT BIOCHEMIST



**DR. VAISHALI RAJAN, MBBS DCP**  
(Pathology)  
(Reg No - TCC 27150)  
HOD - HAEMATOLOGY

Page 8 Of 9



View Details



View Report

#### PERFORMED AT :

DDRC AGILUS PATHLABS LIMITED  
ASTER SQUARE BUILDING, ULLOOR,  
MEDICAL COLLEGE P.O  
TRIVANDRUM, 695011  
KERALA, INDIA  
Tel : 93334 93334, Fax : CIN - U85190MH2006PTC161480  
Email : customercare.ddrc@agilus.in



Patient Ref. No. 66600006092192



**PATIENT NAME : MR CHITRA T**
**REF. DOCTOR : SELF**
**CODE/NAME & ADDRESS :** CA00010147 -

 MEDIWHEEL ARCOFEMI HEALTHCARE LIMITED  
 F701A, LADO SARAI, NEW DELHI, SOUTH DELHI,  
 DELHI,  
 SOUTH DELHI 110030  
 8800465156

**ACCESSION NO :** 4182WI009721

**PATIENT ID :** MRCHF2509904182

**CLIENT PATIENT ID:**
**ABHA NO :**
**AGE/SEX :** 33 Years Female

**DRAWN :**
**RECEIVED :** 25/09/2023 08:22:51

**REPORTED :** 31/10/2023 18:16:01

**Test Report Status** Final
**Results**
**Units**

**DR.VAISHALI RAJAN, MBBS DCP**  
**(Pathology)**  
**(Reg No - TCC 27150)**  
**HOD - HAEMATOLOGY**

Page 9 Of 9



View Details



View Report

**PERFORMED AT :**

 DDRC AGILUS PATHLABS LIMITED  
 ASTER SQUARE BUILDING, ULLOOR,  
 MEDICAL COLLEGE P.O  
 TRIVANDRUM, 695011  
 KERALA, INDIA  
 Tel : 93334 93334, Fax : CIN - U85190MH2006PTC161480  
 Email : customercare.ddrc@agilus.in

**Patient Ref. No. 66600006092192**



If the examinee is suffering from an acute life threatening situation, you may be obliged to disclose the result of the medical examination to the examinee.

1. Name of the examinee	:	Mr./Mrs./Ms. <u>Chitra P.</u>
2. Mark of Identification	:	(Mole/Scar/any other (specify location)):
3. Age/Date of Birth	:	<u>33/female</u> Gender: F/M
4. Photo ID Checked	:	(Passport/Election Card/PAN Card/Driving Licence/Company ID)

**PHYSICAL DETAILS:**

a. Height <u>160</u> (cms)	b. Weight <u>95</u> (Kgs)	c. Girth of Abdomen (cms)
d. Pulse Rate <u>80/60</u> (/Min)	e. Blood Pressure:	Systolic Diastolic
	1 <sup>st</sup> Reading	<u>190</u> <u>80</u>
	2 <sup>nd</sup> Reading	

**FAMILY HISTORY:**

Relative	Age if Living	Health Status	If deceased, age at the time and cause
Father			
Mother			
Brother(s)			
Sister(s)			

**H. HABITS & ADDICTIONS:** Does the examinee consume any of the following?

Tobacco in any form	Sedative	Alcohol
<u>-</u>	<u>-</u>	<u>-</u>

**PERSONAL HISTORY**

- a. Are you presently in good health and entirely free from any mental or Physical impairment or deformity. If No, please attach details. Y/N
- b. Have you undergone/been advised any surgical procedure? Y/N
- c. During the last 5 years have you been medically examined, received any advice or treatment or admitted to any hospital? Y/N
- d. Have you lost or gained weight in past 12 months? Y/N

**Have you ever suffered from any of the following?**

- Psychological Disorders or any kind of disorders of the Nervous System? Y/N
- Any disorders of Respiratory system? Y/N
- Any Cardiac or Circulatory Disorders? Y/N
- Enlarged glands or any form of Cancer/Tumour? Y/N
- Any Musculoskeletal disorder? Y/N
- Any disorder of Gastrointestinal System? Y/N
- Unexplained recurrent or persistent fever, and/or weight loss? Y/N
- Have you been tested for HIV/HBsAg / HCV before? If yes attach reports Y/N
- Are you presently taking medication of any kind? Y/N

• Any disorders of Urinary System?

Y/N

• Any disorder of the Eyes, Ears, Nose, Throat or Mouth & Skin

Y/N

**FOR FEMALE CANDIDATES ONLY**

a. Is there any history of diseases of breast/genital organs?

Y/N

d. Do you have any history of miscarriage/abortion or MTP

Y/N

b. Is there any history of abnormal PAP Smear/Mammogram/USG of Pelvis or any other tests? (If yes attach reports)

Y/N

e. For Parous Women, were there any complication during pregnancy such as gestational diabetes, hypertension etc

Y/N

c. Do you suspect any disease of Uterus, Cervix or Ovaries?

Y/N

f. Are you now pregnant? If yes, how many months?

Y/N

**CONFIDENTIAL COMMENTS FROM MEDICAL EXAMINER**

➤ Was the examinee co-operative?

Y/N

➤ Is there anything about the examinee's health, lifestyle that might affect him/her in the near future with regard to his/her job?

Y/N

➤ Are there any points on which you suggest further information be obtained?

Y/N

➤ Based on your clinical impression, please provide your suggestions and recommendations below;

*Grade II fatty liver*

➤ Do you think he/she is MEDICALLY FIT or UNFIT for employment.

**MEDICAL EXAMINER'S DECLARATION**

I hereby confirm that I have examined the above individual after verification of his/her identity and the findings stated above are true and correct to the best of my knowledge.

Name & Signature of the Medical Examiner :

*[Handwritten Signature]*

Seal of Medical Examiner :

**Dr. SERIN LOPEZ. MBBS**  
Reg. No. 77656  
MEDICAL OFFICER  
DDRC AGILUS PATHLABS LTD.  
Aster Square, Medical College. P.O, Tvm

Name & Seal of DDRC SRL Branch :



Date & Time :

*29/11/2023*

**DDRC SRL Diagnostics Limited**

Corp. Office: DDRC SRL Tower, G- 131, Panampilly Nagar, Ernakulam - 682 036  
Ph No. 0484-2318223, 2318222, e-mail: info@ddrcsrl.com, web: www.ddrcsrl.com

Regd. Office: 4th Floor, Prime Square, Plot No.1, Gaiwadi Industrial Estate, S.V. Road, Goregaon (West), Mumbai - 400062.

Acc no:4182WI009721	Name: Mrs. Chitra T	Age: 33 y	Sex: Female	Date: 25.09.23
---------------------	---------------------	-----------	-------------	----------------

**US SCAN WHOLE ABDOMEN (TAS + TVS)**

**LIVER** is enlarged in size (15.4 cm). Margins are regular. **Hepatic parenchyma shows increased echogenicity.** No focal lesions seen. No dilatation of intrahepatic biliary radicles. CBD is not dilated. Portal vein is normal in caliber (11.2 mm).

**GALL BLADDER** is partially distended and grossly normal. No pericholecystic fluid seen.

**SPLEEN** is normal in size (8.1 cm) and parenchymal echotexture. No focal lesion seen.

**PANCREAS** Head and part of body visualized, appears normal in size and parenchymal echotexture. Pancreatic duct is not dilated.

**RIGHT KIDNEY** is normal in size (12 x 3.9 cm) and shows normal parenchymal echotexture. Cortico medullary differentiation is maintained. Parenchymal thickness is normal. No echogenic focus with shadowing suggestive of renal calculi seen. No dilatation of pelvicalyceal system seen. Ureter is not dilated. Perinephric spaces are normal.

**LEFT KIDNEY** is normal in size (10.8 x 5.1 cm) and shows normal parenchymal echotexture. Cortico medullary differentiation is maintained. Parenchymal thickness is normal. No echogenic focus with shadowing suggestive of renal calculi seen. No dilatation of pelvicalyceal system seen. Ureter is not dilated. Perinephric spaces are normal.

**PARAAORTIC AREA** No retroperitoneal lymphadenopathy or mass seen.

**URINARY BLADDER** is distended, normal in wall thickness, lumen clear.

**UTERUS** is retroverted, measures 6.9 x 3.4 x 4.1 cm, myometrial echopattern normal. No focal lesions seen. Endometrial thickness is 7 mm. **Subcentimetric sized nabothian cysts noted in cervix.**

Both ovaries are normal. Right ovary measures 3.3 x 1.7 cm and shows a few follicles measuring >10 mm. Left ovary measures 2.2 x 1.1 cm and shows dominant follicle measuring 10.4 mm. No adnexal mass seen. No fluid in pouch of Douglas.

No ascites or pleural effusion.

**Gaseous distension of bowel loops noted. No obvious bowel wall thickening seen sonologically.**

**CONCLUSION:-**

- **Hepatomegaly with grade II fatty changes - Suggest LFT correlation.**

  
**Dr. Nisha Unni MD, DNB (RD)**  
 Consultant radiologist.

Thanks for referral. Your feedback will be appreciated.  
 (Please bring relevant investigation reports during all visits)  
 Because of technical and technological limitations complete accuracy cannot be assured on imaging.  
 Suggested correlation with clinical findings and other relevant investigations consultations, and if required repeat imaging recommended in the event of controversies. AR

(For appointments / any clarification of report please contact **9496005190** between 9 am – 5.30 pm).



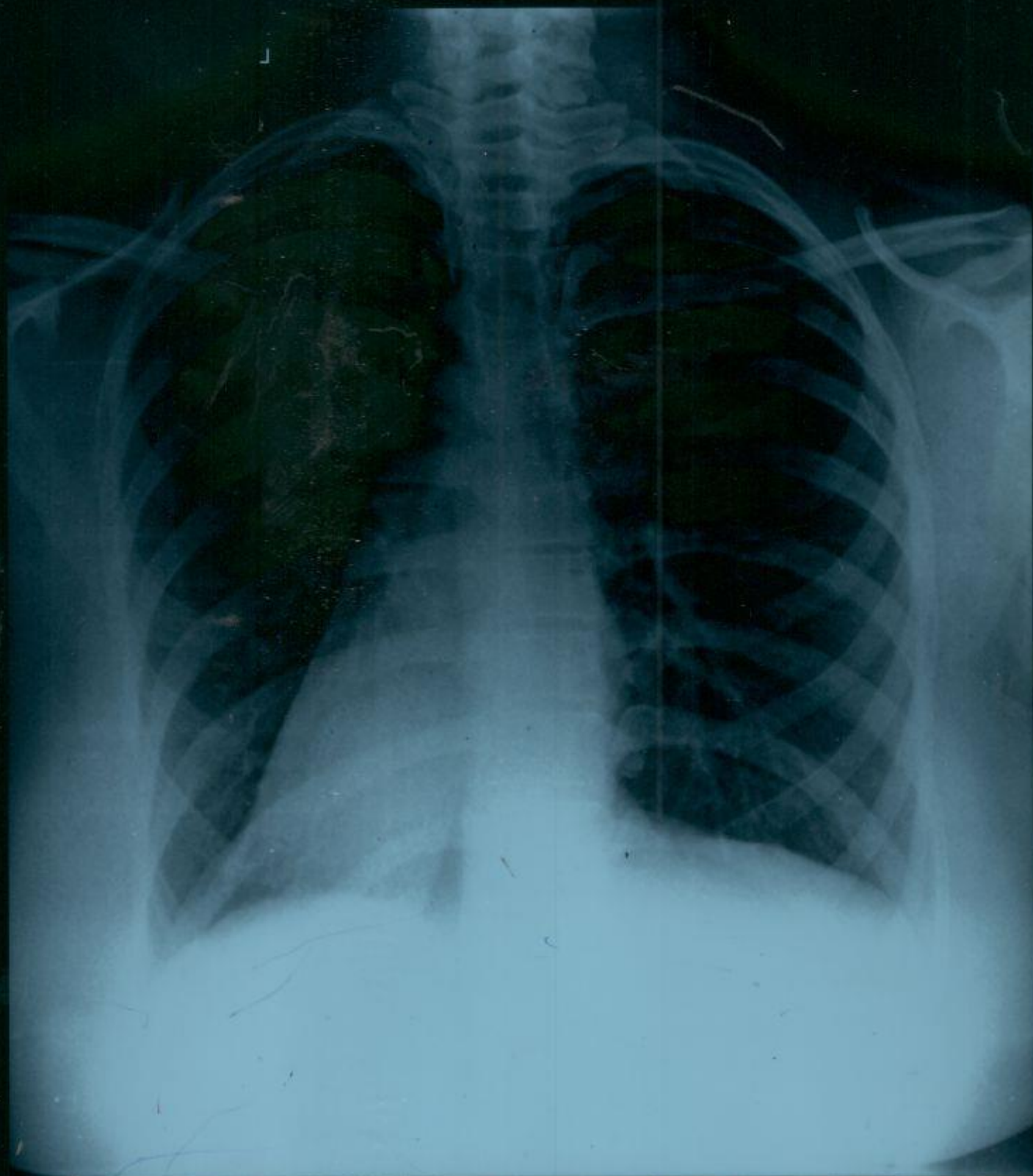

CHITRA T 33Y F 9/25/2023 CHEST-PA W1009251 ne  
DPRC AGILUS

V1

V2

V3

V4

ID: 009721

Diagnosis Information:

Female / mmHg  
33Years cm kg

*Chetan R.*

HR : 65 bpm  
P : 95 ms  
PR : 182 ms  
QRS : 82 ms  
QT/QTc : 396/414 ms  
P/ORS/T : 1/51/20 °  
RV5/SV1 : 0.498/0.581 mV

Report Confirmed by:



Standard

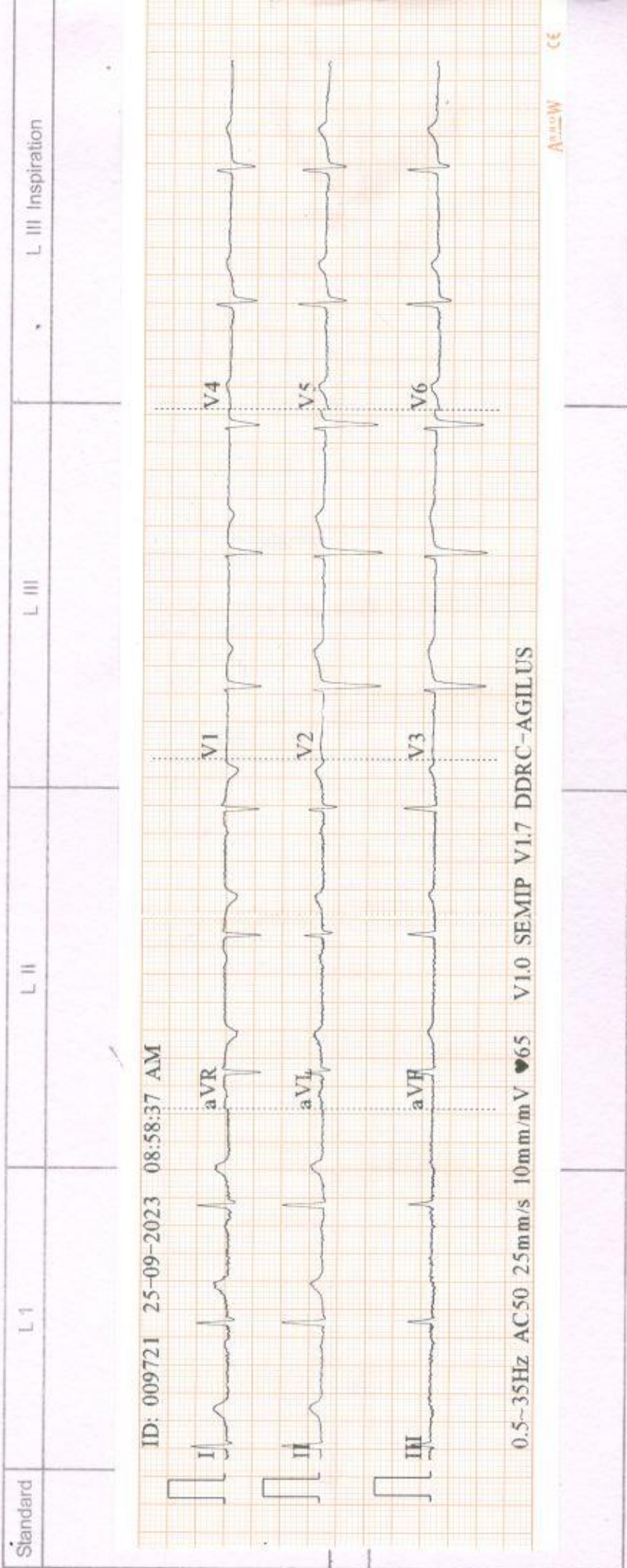

Ti  
 Squ  
 ikka  
 ikka  
 onti  
 igap  
 al H  
 kad  
 rd  
 oil  
 ma  
 nke  
 nke  
 il C  
 lanq  
 r  
 pur  
 nde





Thiruvananthapuram

05/09/23..

### MEDICAL REPORT

This is to certify that Mr/Ms..... Chitra J. ..... 9.3 years M/F  
(MRNO... 99356 ..... ) has been examined by us on 05/09/23.. On examination, his/her BCVA/VA  
is..... 6/6 (B.E.), 6/9 (BE) ..... Anterior segment..... WITHIN ..... NORMAL LIMITS (BE)  
..... Fundus examination ..... WITHIN ..... NORMAL LIMITS ..... Both Eye Colour  
vision..... normal.....  
(UNDILATED) (BE)

Consultant Ophthalmologist

Ahalia Foundation Eye Hospital

Chitra

Dr. Chitra C. Nair



Dr. CHITRA C NAIR  
MBBS, MD (OPHTHALMOLOGY), FICO  
Consultant Ophthalmologist  
Reg.No: 47553  
Ahalia Foundation Eye Hospital

NAME : MRS CHITHRA T

AGE:33/F

DATE: 25/09/2023

CHEST X-RAY REPORT

CHEST X-RAY PA VIEW : Trachea central  
 No cardiomegaly  
 Normal vascularity  
 No parenchymal lesion.  
 Costophrenic and cardiophrenic angles clear

➤ **IMPRESSION** : Normal Chest Xray

ELECTRO CARDIOGRAM : NSR: 65/minute  
 No evidence of ischaemia.

➤ **IMPRESSION** : Normal Ecg.

Company name: BOB



*[Signature]*  
**Dr. SERIN LOPEZ. MBBS**  
 Reg. No. 77656  
 MEDICAL OFFICER  
 DDRC AGILUS PATHLABS LTD.  
 Water Square, Medical College. P.O, TVM

DR SERIN LOPEZ MBBS

Reg No 77656

DDRC AGILUS PATHLABS LTD

**ECHO REPORT**

Name: CHITHRA.T	Age/Sex:33Y/F	Date:26/09/2023
-----------------	---------------	-----------------

**Left Ventricle:-**

	Diastole	Systole
IVS	1.04cm	1.15cm
LV	3.96cm	2.55cm
LVPW	1.09cm	1.15cm

EF - 65% FS - 35%

AO	LA
3.02cm	3.44cm

PV - 0.78m/s  
AV - 1.13m/s  
MVE - 0.61m/s  
MVA - 0.42m/s  
E/A - 1.45

**IMPRESSION:-**

- Normal chambers dimensions
- No RWMA
- Good LV systolic function
- No diastolic dysfunction
- No AS,AR,MR,MS,TR,PAH
- No Vegetation/clot/effusion
- IAS/IVS intact



*Dr*  
*Dr SHASHIKANTH Y.S*  
MBBS,MD,DM(Cardiology)  
Consultant Cardiologist  
TCMC Reg No: 73538

**DDRC SOL Diagnostics Limited**

Aster Square, Medical College P.O., Trivandrum - 695 011. Ph: 0471 - 2551125. e-mail: info.ddrc@sol.in, web: www.ddrcsol.com  
Corp. Office: DDRC SOL Tower, G-131, Panampilly Nagar, Ernakulam, Kerala - 682 036. Web: www.ddrcsol.com

