

OP Slip

UHID No :- UD-232415567 **OP No** :- OP-232437867 **OP Date** :- 13 Jan 2024 1:23PM
Pt. Name :- Mrs SARLA SHARMA **Age/Sex** :- 48 Y/Female **Mob. No** :- 9992328090
Pay Type :- Cash **Token No** :- NOR. - 32 **Paid** :- 0.00
Deptt. :- GYNAECOLOGY **Consultant** :- Dr NEHA KHANEJA (MS)
Address :- 4012 E BLOCK , ANSAL
SUSHANT CITY , SECTOR
32,KURUKSHETRA

Present Complaints:

Diagnosis: *Bacterial vaginosis
C.D.B*

Treatment/Preventive Care/Nutrition Advised:

Past/Family History:

Cap. Furcan

Sugar Control.

Drug Allergy (If any):

Cap. Furcan (Supp) 2 days

Examination (Vitals):

Recently

BP: *125/82* PR: *94* RR: _____
Temp: _____ SPO2: *93%*
Weight: _____ Height: _____

*align in upper part
this*

Investigations:

- as per guidelines*
- Yeast*
- candida bands*

Out Time:

Doctor Signatures:

*Dr. Neha Khaneja
M.S. (Obst & Gynae)
HMC-5795*

Next Follow-up:

Nutritional Screening: Wt. Loss Loss of Appetite Muscle Wasting Delay Wound Healing Lethargy Decrease Mobility

Pain Scale



OPD Timing : 10:00 AM - 6:00 PM (Sunday Closed)

OP Slip

UHID No :- UD-232415567 OP No :- OP-232437826 OP Date :- 13 Jan 2024
11:04AM
Pt. Name :- Mrs SARLA SHARMA Age/Sex :- 48 Y/Female Mob. No :- 9992328090
Pay Type :- Cash Token No :- NOR. - 25 Paid :- 0.00
Deptt. :- GENERAL MEDICINE Consultant :- Dr ANURAG KAUSHAL (MD)
Address :- 4012 E BLOCK , ANSAL
SUSHANT CITY , SECTOR
32,KURUKSHETRA

Present Complaints:

Diagnosis: *40 D.M. & Dyslipidaemia.*

Treatment/Preventive Care/Nutrition Advised:

Adv

Diet. adv.

Tbl. Lipase M-2 once/dy

Cp. Pantoc-D once/dy

Tbl. Avas - F once/night

Tbl. Petal MD 0.25 once/night



Dr. Anurag Kaushal
MD(Medicine)INTENSIVIST
1504-HCMS

Past/Family History:

Drug Allergy (If any):

Examination (Vitals):

BP: *125/82* ^{mmHg} PR: *94* bpm RR: _____
Temp: _____ SPO2: *93%*
Weight: _____ Height: _____

Investigations:

T4, TSH.

Out Time:

Doctor Signatures:

Next Follow-up:

Nutritional Screening: Wt. Loss Loss of Appetite Muscle Wasting Delay Wound Healing Lethargy Decrease Mobility

Pain Scale



OPD Timing : 10:00 AM - 6:00 PM (Sunday Closed)



SHRI BALAJI AROGYAM HOSPITAL

KURUKSHETRA

Patient Demographics

SARLA SHARMA 48/Y

Patient ID: 23240020089

Gender: F

Performed By: DR RISHABH MARWAH

Comments

NORMAL CHAMBER DIMENSIONS
IAS/IVS INTACT
AORTIC ROOT/MPA NORMAL
NORMAL VALVE MORPHOLOGY
NO SIGNIFICANT REGURGITATION
NO RWMA
NORMAL SYSTOLIC FUNCTION
NORMAL DIASTOLIC FUNCTION
NO CLOT/VEG/PE
IVC- NORMAL

Adult Echo: Measurements and Calculations

2D

LV Mass (Cubed)	105 g	LA/Ao (2D)	0.778
LA Dimen (2D)	2.1 cm	AoR Diam (2D)	2.7 cm

MMode

IVSd (MM)	0.877 cm	EDV (MM-Teich)	78.6 ml	SV (MM-Cubed)	64.8 ml
LVIDd (MM)	4.20 cm	ESV (MM-Teich)	14.4 ml	EF (MM-Cubed)	87.5 %
LVPWd (MM)	0.763 cm	SV (MM-Teich)	64.2 ml	FS (MM-Cubed)	50.0 %
IVSs (MM)	1.68 cm	FS (MM-Teich)	50.0 %	IVS % (MM)	91.6 %
LVIDs (MM)	2.10 cm	EF (MM-Teich)	81.7 %	LVPW % (MM)	165 %
LVPWs (MM)	2.02 cm	EDV (MM-Cubed)	74.1 ml		
IVS/LVPW (MM)	1.15	ESV (MM-Cubed)	9.26 ml		

Doppler

AV Vmax		Med E ⁺ Vel	7.93 cm/s	PV Vmax	
Max PG	4 mmHg			Max PG	3 mmHg
Vmax	99.1 cm/s			Vmax	82.8 cm/s
MV Peak E ⁻ Vel		E/Med E ⁻	9.7		
Vel	76.6 cm/s				
PG	2 mmHg				

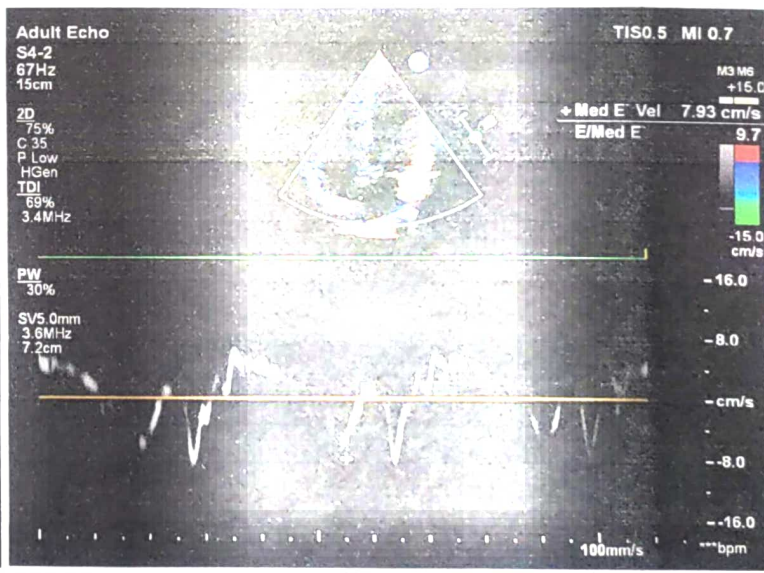
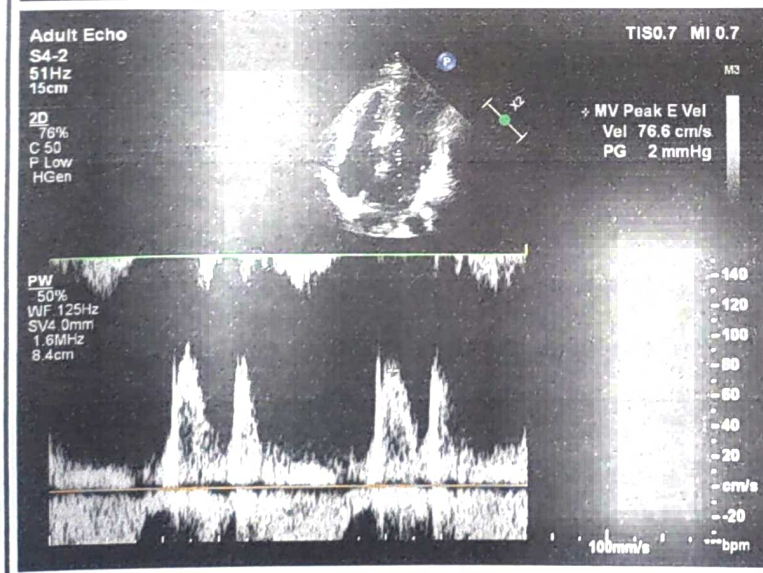
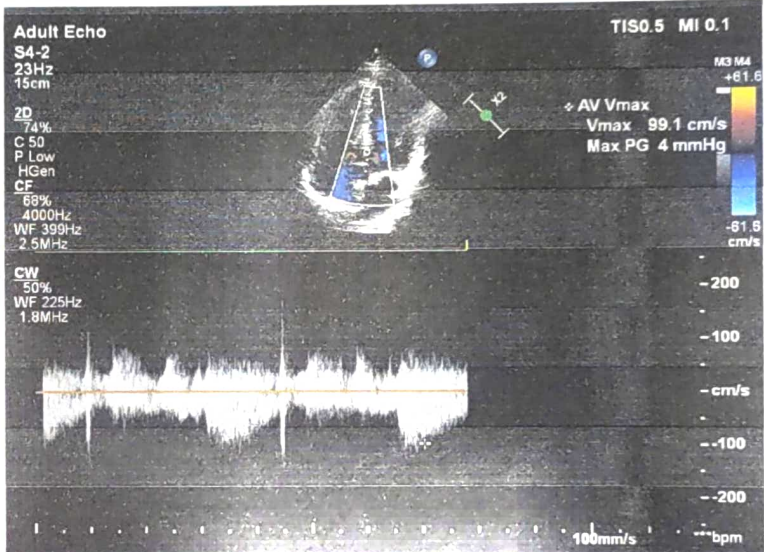
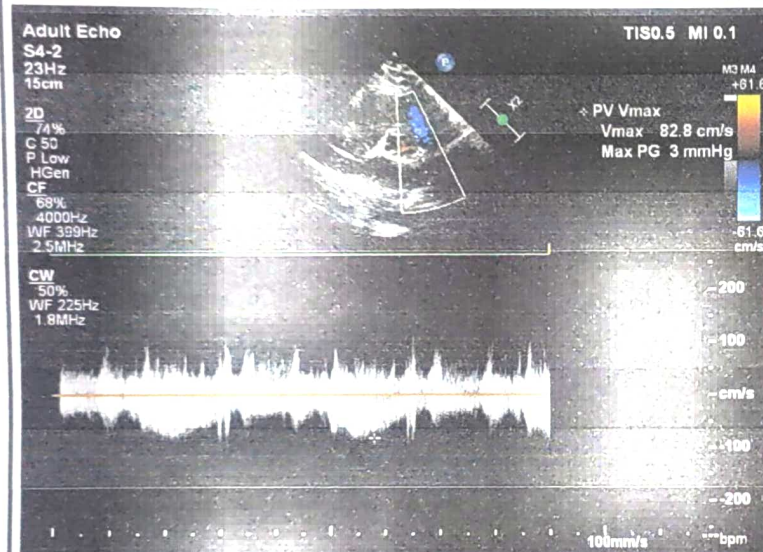
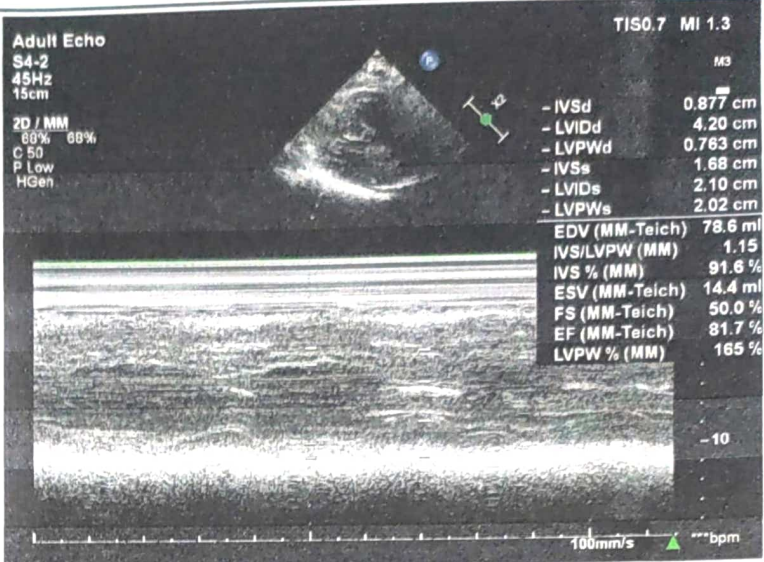

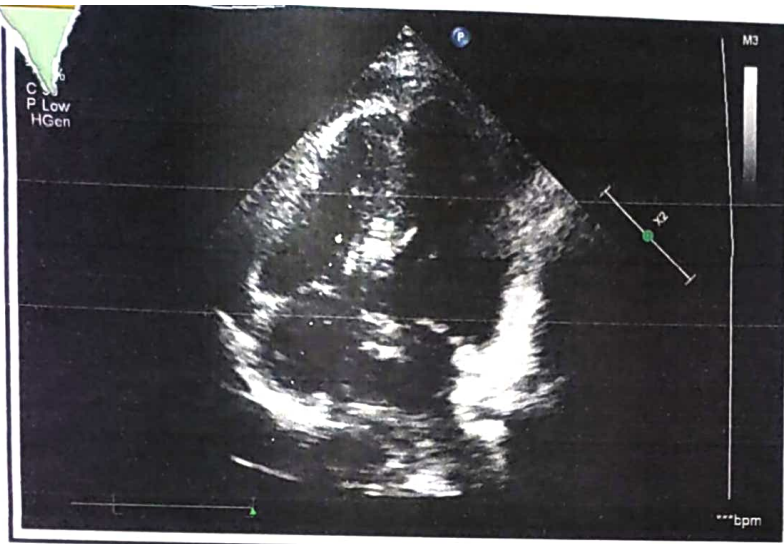

Signature

Signature:

Name(Print):

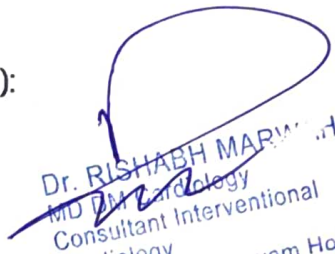
Dr. RISHABH MARWAHA
MD DM Cardiology
Consultant Interventional
Cardiology
Shri Bala Ji Aarogyam Hospital
Reg.No. HN8708

Date:



**SHRI BALAJI
AAROGYAM HOSPITAL
PVT. LTD**

01744-270255
99926-30762
99964-44762



Regd. off.: BEHIND OLD BUS STAND, KURUKSHETRA

E-mail : aarogyamkk@gmail.com

CIN : U93000HR2018PTC074193

Typed by: Kajal

Patient Name	MRS. SARLA SHARMA	Age/Sex	48 Y / FEMALE
Referred By:	SELF	Date	23.12.2023

USG WHOLE ABDOMEN

LIVER:-Is normal in size measuring 13.5 cm **with increased echogenisity s/o fatty liver**. No focal lesion is seen in the liver parenchyma. IHBR's are not dilated. The PV is normal.

GALL BLADDER: - normal in size and distensibility. The wall thickness is normal. No evidence of any peri-cholecystic collection is seen. No evidence of calculus is seen.

CBD is normal in course and caliber.

PANCREAS:-Head and proximal body of pancreas is normal in outline and echotexture. Rest of the pancreas obscured by bowel shadows.

SPLEEN: - is normal in size measuring 9.6 cm and echotexture. No focal lesion is seen.

RIGHT KIDNEY:-It is normal in size measuring 9.3 x 3.7 cm, normal in position and echotexture. CMD is maintained. The pelvi-calyceal system is compact. No evidence of calculus or hydronephrosis is seen.

LEFT KIDNEY:-It is normal in size measuring 9.5 x 3.5 cm, normal in position and echotexture. CMD is maintained. The pelvi-calyceal system is compact. No evidence of calculus or hydronephrosis is seen.

URINARY BLADDER: - is empty.

VISUALIZED UTERUS: - is normal in size. Echotexture is normal.

No free fluid is seen in abdomen and pelvis.
No evidence of any mesenteric lymphadenopathy noted.
Visualized bowel loops appear unremarkable.

IMPRESSION:

➤ **FATTY LIVER GRADE I.**
Please Correlate Clinically.

DR. NISHA GOYAL,
DMRD (CMC LUDHIANA)
Ex. Fortis Hospital Ludhiana
Consultant Radiologist

Not valid for Medico Legal Purposes. Advised further clinical correlations.

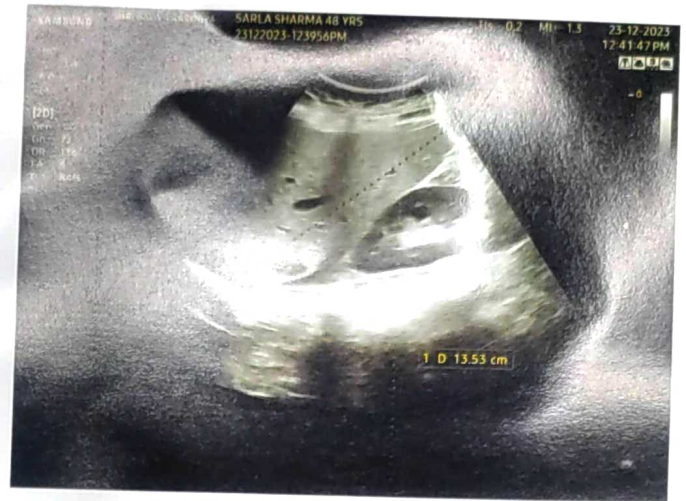



SBAH PATH LAB



INSIDE SHRI BALAJI AAROGYAM HOSPITAL Pvt. Ltd.
BEHIND OLD BUS STAND, KURUKSHETRA

E-mail : aarogyamkr@gmail.com

UHID No :- UD-232415567 Reg No :- 232415567 Print Date : 23-Dec-2023 01:54 PM
 Receipt No :- 23240020089 Receipt Date :- 23 Dec 2023
 Patient Name :- Mrs SARLA SHARMA Husband :- BIR BHAN SHARMA Age/Sex :- 48 Y/F
 Mobile No :- 9992328090 Consultant :- Dr NEHA KHANEJA (MS)
 Address :- 4012 E BLOCK , ANSAL SUSHANT CITY , SECTOR 32 , KURUKSHETRA

Final Report

Investigations	Observations	Biological Reference Interval	Unit
----------------	--------------	-------------------------------	------

Sample No:232438326

Sample Gnt At: (23 Dec 2023 11:52 AM) , Sample Rvd At (23 Dec 2023 11:52 AM) , Report Gnt At : (23 Dec 2023 1:54 PM)

HAEMATOLOGY

CBC

WBC	6.47	4.00 - 11.00	10 ³ /mm ³
RBC	4.60	3.50 - 4.50	million/cumm
<i>Methology / Carm</i>			
HAEMOGLOBIN	13.5	12.50 - 15.00	gm/dl
HCT	41.6	35.00 - 50.00	%
<i>DefaultMethodTwo / test Machine</i>			
MCV(MEAN CELL VOLUME)	90.43	83.00 - 101.00	fl
MCH(MEAN CELL HAEMOGLOBIN)	29.35	27.00 - 32.00	pg
MCHC	32.45	31.50 - 35.00	gm%
RDW-CV	12.2	12.00 - 18.00	%
<i>Method1 / test Machine</i>			
RDW-SD	48.0	37.00 - 56.00	fl
MIC	1.0	0.00 - 20.00	%
<i>Methology / test Machine</i>			
MAC	3.7	2.00 - 10.00	%
PLATELETS	222	150.00 - 450.00	×10 ³ /μL
MPV	8.4	7.40 - 11.00	fl
PCT	0.19	0.15 - 0.40	%
<i>Test Method</i>			
PDW	9.6	11.00 - 20.00	fL
P-LCC	43	44.00 - 140.00	10 [*] /mm [*] 3
P-LCR	19.39	18.00 - 50.00	%
DLC DIFFERENTIAL LEUCOCYTE COUNT			
NEUTROPHILS	58.7	40.00 - 75.00	%
LYMPHOCYTES	29.6	20.00 - 45.00	%
MONOCYTES	7.2	2.00 - 10.00	%
EOSINOPHILS	4.5	1.00 - 6.00	%
BASOPHILS	0.0	0.00 - 1.00	%

Remarks :-

Sample No:232438327

(Technologist)

Charu Sethi

Dr. Charu Sethi Sharma

MD-Pathology

Reg. No. HN-19861

Not valid for Medico Legal Purposes. Advised further clinical correlation



SBAH PATH LAB



INSIDE SHRI BALAJI AROGYAM HOSPITAL Pvt. Ltd.
BEHIND OLD BUS STAND, KURUKSHETRA

E-mail : aarogyamkr@gmail.com

UHID No :- UD-232415567 **Reg No** :- 232415567 **Print Date** : 23-Dec-2023 01:54 PM
Receipt No :- 23240020089 **Receipt Date** :- 23 Dec 2023
Patient Name :- Mrs SARLA SHARMA **Husband** :- BIR BHAN SHARMA **Age/Sex** :- 48 Y/F
Mobile No :- 9992328090 **Consultant** :- Dr NEHA KHANEJA (MS)
Address :- 4012 E BLOCK , ANSAL SUSHANT CITY , SECTOR 32 , KURUKSHETRA

Final Report

Investigations	Observations	Biological Reference Interval	Unit
----------------	--------------	-------------------------------	------

Sample Gnt At: (23 Dec 2023 11:53 AM) ,Sample Rvd At (23 Dec 2023 11:53 AM) ,Report Gnt At : (23 Dec 2023 1:54 PM)

HAEMATOLOGY

ESR	06	0.00 - 20.00	mm at 1 hr
-----	----	--------------	------------

Remarks :-

Sample No:232438328

Sample Gnt At: (23 Dec 2023 11:53 AM) ,Sample Rvd At (23 Dec 2023 11:53 AM) ,Report Gnt At : (23 Dec 2023 1:54 PM)

BIOCHEMISTRY

COMPLETE LIPID PROFILE

TOTAL CHOLESTROL	225		mg/dl
TRIGLYCERIDES	190	35.00 - 160.00	mg/dl
HDL	50		mg/dl
LDL	137.00		mg/dl
VLDL CHOLESTEROL	38.00	0.00 -	mg/dL

CREATININE	1.0	0.60 - 1.40	mg/dl
------------	-----	-------------	-------

TOTAL PROTEIN (M.L-)	6.8		0
----------------------	-----	--	---

S.BILIRUBIN TOTAL	0.66	0.30 - 1.20	mg/dl
-------------------	------	-------------	-------

ALKALINE PHOSPHATE	86	57.00 - 111.00	U/L
--------------------	----	----------------	-----

GGT (SBAH)	19		0
------------	----	--	---

HAEMATOLOGY

SERUM URIC ACID	4.8	2.50 - 6.00	mg/dl
-----------------	-----	-------------	-------

SEROLOGY

ALBUMIN	3.8		gm/dl
---------	-----	--	-------

Remarks :-

Sample No:232438332

Sample Gnt At: (23 Dec 2023 12:28 PM) ,Sample Rvd At (23 Dec 2023 12:28 PM) ,Report Gnt At : (23 Dec 2023 1:54 PM)

URINE EXAMINATION

URINE ROUTINE

PHYSICAL EXAMINATION

COLOUR	YELLOW	CLEAR YELLOW
Methology		

(Technologist)

Charu Sethi

Dr. Charu Sethi Sharma

MD-Pathology

Reg. No. HN-19861

Not valid for Medico Legal Purposes. Advised further clinical correlation



SBAH PATH LAB



INSIDE SHRI BALAJI AROGYAM HOSPITAL Pvt. Ltd.
BEHIND OLD BUS STAND, KURUKSHETRA

E-mail : aarogyamkr@gmail.com

UHID No :- UD-232415567 **Reg No** :- 232415567 **Print Date** : 23-Dec-2023 01:54 PM
Receipt No :- 23240020089 **Receipt Date** :- 23 Dec 2023
Patient Name :- Mrs SARLA SHARMA **Husband** :- BIR BHAN SHARMA **Age/Sex** :- 48 Y/F
Mobile No :- 9992328090 **Consultant** :- Dr NEHA KHANEJA (MS)
Address :- 4012 E BLOCK , ANSAL SUSHANT CITY , SECTOR 32 , KURUKSHETRA

Final Report

Investigations	Observations	Biological Reference Interval	Unit
VOLUME	25		ML
SPECIFIC GRAVITY	1.02	1.00 - 1.03	
CHEMICAL EXAMINATION			
PH	6.0	4.60 - 8.00	
PROTEIN.	Negative	NEGATIVE	
GLUCOSE	Negative	NEGATIVE	
KETONE	Negative	NEGATIVE	
MICROSCOPIC EXAMINATION			
EPIITHELIAL CELLS	Negative		
PUS CELLS	2-4	2.00 - 3.00	/HPF
RBC <i>Methology / Carm</i>	Negative	3.50 - 4.50	million/cumm
CRYSTALS	Negative	ABSENT	
BACTERIA	Negative	ABSENT	
OTHERS	Negative		
MICROSCOPIC EXAMINATION			
CASTS	Negative	ABSENT	
AMORPHOUS DEPOSITS	Negative		

Remarks :-

Type of Sample :- SERUM,WHOLE BLOOD,URINE SPOT,

* END OF REPORT *

(Technologist)

Not valid for Medico Legal Purposes. Advised further clinical correlation

Dr. Charu Sethi Sharma
MD-Pathology
Reg. No. HN-19861



SBAH PATH LAB



INSIDE SHRI BALAJI AAROgyAM HOSPITAL Pvt. Ltd.
BEHIND OLD BUS STAND, KURUKSHETRA

E-mail : aarogyamkkr@gmail.com

UHID No :- UD-232415567 **Reg No** :- 232415567 **Print Date** : 23-Dec-2023 01:55 PM
Receipt No :- 23240020099 **Receipt Date** :- 23 Dec 2023
Patient Name :- Mrs SARLA SHARMA **Husband** :- BIR BHAN SHARMA **Age/Sex** :- 48 Y/F
Mobile No :- 9992328090 **Consultant** :- Dr ANURAG KAUSHAL (MD)
Address :- 4012 E BLOCK , ANSAL SUSHANT CITY , SECTOR 32 ,
KURUKSHETRA

Final Report

Investigations	Observations	Biological Reference Interval	Unit
----------------	--------------	-------------------------------	------

Sample No:232438334

Sample Gnt At: (23 Dec 2023 12:37 PM) , **Sample Rvd At** (23 Dec 2023 12:37 PM) , **Report Gnt At** : (23 Dec 2023 1:55 PM)

BIOCHEMISTRY

BLOOD SUGAR FASTING & PP

BLOOD SUGAR FASTING	153	70.00 - 110.00	mg/dl
BLOOD SUGAR PP	245	70.00 - 150.00	mg/dl

Remarks :-

Type of Sample :- SERUM,

* END OF REPORT *

(Technologist)

Not valid for Medico Legal Purposes. Advised further clinical correlations

Charu Sethi

Dr. Charu Sethi Sharma
MD-Pathology
Reg. No. HN-19861

Name : Mrs. SARLA SHARMA
 Lab No. : 462866894
 Ref By : SHRI BALAJI AAROGYAM HOSPITAL
 Collected : 13/1/2024 1:35:00PM
 A/c Status : P
 Collected at : SHRI BALAJI AAROGYAM HOSPITAL
 C/O Aarogyam Hospital, Behind Old Bus Stand
 Thanesar, Kurukshetra-136118
 Age : 48 Years
 Gender : Female
 Reported : 13/1/2024 2:57:07PM
 Report Status : Final
 Processed at : Dr. Lal PathLabs Ltd.
 Kurukshetra-136118,Haryana

Test Report

Test Name	Results	Units	Bio. Ref. Interval
TOTAL T4 & TOTAL TSH			
T4, TOTAL, SERUM (ECLIA)	8.39	µg/dL	5.10 - 14.10

Note

- Total T3 & T4 levels measure the hormone which is in the bound form and is not available to most tissues.
- Severe systemic illness affects the thyroid binding proteins and can falsely alter Total T4 levels in the absence of a primary thyroid disease. Hence Free T3 & T4 levels are recommended for accurate assessment of thyroid dysfunction.

TSH, SERUM (ECLIA)	1.70	µIU/mL	0.27 - 4.20
--------------------	------	--------	-------------

Note

- TSH levels are subject to circadian variation, reaching peak levels between 2 - 4.a.m. and at a minimum between 6-10 pm . The variation is of the order of 50%, hence time of the day has influence on the measured serum TSH concentrations.
- Values <0.03 µIU/mL need to be clinically correlated due to presence of a rare TSH variant in some individuals.
- Transient increase in TSH levels or abnormal TSH levels can be seen in various nonthyroidal diseases. Simultaneous measurement of TSH with free T4 is useful in evaluating the differential diagnosis

Interpretation

REFERENCE GROUP	REFERENCE RANGE in µIU/mL (As per American Thyroid Association)
Pregnancy	
1st Trimester	0.100 - 2.500
2nd Trimester	0.200 - 3.000
3rd Trimester	0.300 - 3.000



Name : Mrs. SARLA SHARMA
Lab No. : 462866894
Ref By : SHRI BALAJI AAROGYAM HOSPITAL
Collected : 13/1/2024 1:35:00PM
A/c Status : P
Collected at : SHRI BALAJI AAROGYAM HOSPITAL
C/O Aarogyam Hospital, Behind Old Bus Stand
Thanesar, Kurukshetra-136118
Age : 48 Years
Gender : Female
Reported : 13/1/2024 2:57:07PM
Report Status : Final
Processed at : Dr. Lal PathLabs Ltd.
Kurukshetra-136118,Haryana

Test Report

Test Name	Results	Units	Bio. Ref. Interval
-----------	---------	-------	--------------------



Dr. Samriti Gupta
MBBS, MD (Pathology)
Chief of Lab

-----End of report-----



IMPORTANT INSTRUCTIONS

•Test results released pertain to the specimen submitted. •All test results are dependent on the quality of the sample received by the Laboratory.
•Laboratory investigations are only a tool to facilitate in arriving at a diagnosis and should be clinically correlated by the Referring Physician. •Report delivery may be delayed due to unforeseen circumstances. Inconvenience is regretted. •Certain tests may require further testing at additional cost for derivation of exact value. Kindly submit request within 72 hours post reporting. •Test results may show interlaboratory variations. •The Courts/Forum at Delhi shall have exclusive jurisdiction in all disputes/claims concerning the test(s) & or results of test(s). •Test results are not valid for medico legal purposes. •This is computer generated medical diagnostic report that has been validated by Authorized Medical Practitioner /Doctor. •The report does not need physical signature.

(#) Sample drawn from outside source.

If Test results are alarming or unexpected, client is advised to contact the Customer Care immediately for possible remedial action.

Tel: +91-11-49885050, Fax: - +91-11-2788-2134, E-mail: lalpathlabs@lalpathlabs.com





Name : Mrs. SARLA SHARMA	Age : 48 Years
Lab No. : 462282898	Gender : Female
Ref by : Dr. DR NEHA KHANEJA.	Reported : 26/12/2023 12:54:35
Collected : 23/12/2023 13:34:00	Report Status : Final
A/c Status : P	
Collected at : SHRI BALAJI AAROgyAM HOSPITAL C/O Aarogyam Hospital, Behind Old Bus Stand Thanesar, Kurukshetra-136118	Processed at : LPL-NATIONAL REFERENCE LAB National Reference laboratory, Block E, Sector 18, Rohini, New Delhi - 110085

CYTOPATHOLOGY REPORT @

CYTOPATH NO : [106492]

SPECIMEN : Cervical/vaginal cytology (LBC-Ezi Prep)

CLINICAL HISTORY : -

MICROSCOPIC : By Bethesda system terminology, 2014

A) Statement of adequacy : Smear is satisfactory for evaluation.

B) Microscopy : The smear shows mainly intermediate and superficial squamous cells, occasional parabasal cells and numerous polymorphs. Clue cells are present.
No Trichomonas or fungal organisms seen.

C) Endocervical cells : Present

D) Koilocytotic cells : Absent

E) Dysplastic cells : Absent

F) Malignant cells : Absent

GENERAL CATEGORIZATION : Negative for intraepithelial lesion and malignancy.

IMPRESSION : **Negative for intraepithelial lesion and malignancy.**
Shift in flora suggestive of bacterial vaginitis.

ASCO/CAP GUIDELINES:

	HPV unknown	HPV positive	HPV Negative
Unsatisfactory	Repeat cytology after 2-4 mths	Colposcopy	Repeat cytology after 2-4 mths
NILM with EC/TZ	Routine screening	HPV genotyping /repeat co-testing @ 1 year	Routine screening
NILM without EC/TZ	HPV testing	Repeat co-testing @1 year	Routine screening
ASCUS	HPV testing	Colposcopy	Repeat cotesting@3 year
LSIL	Colposcopy	Colposcopy	Cotesting @ 1 year
ASC - H	Colposcopy	Colposcopy	Colposcopy
HSIL	"Immediate LEEP"	"Immediate LEEP"	"Immediate LEEP"
AGC	EB & Endocervical Bx	EB & Endocervical Bx	EB & Endocervical Bx

SCREENING GUIDELINE : 21-29 years - Cytology only every 3 yrs ; 30-65 yrs - Cotesting every 5 years ; < 21 & > 65 yrs - Screening not recommended



DMC-99328

DR. INA GARG
MD Pathology
Senior Resident - NRL

Note: Case reported by DR. INA GARG



DMC-5141

Dr Rajiv Tangri
MD, Pathology
Technical Director -
Histopathology and
Cytopathology - NRL



Name : Mrs. SARLA SHARMA
Lab No. : 462282898
Ref by : Dr. DR NEHA KHANEJA.
Collected : 23/12/2023 13:34:00
A/c Status : P
Collected at : SHRI BALAJI AAROgyAM HOSPITAL C/O
Aarogyam Hospital, Behind Old Bus Stand
Thanesar, Kurukshetra-136118

Age : 48 Years
Gender : Female
Reported : 26/12/2023 12:54:35
Report Status : Final



Processed at : LPL-NATIONAL REFERENCE LAB
National Reference laboratory, Block
E, Sector 18, Rohini, New Delhi -
110085

IMPORTANT INSTRUCTIONS

• Test results released pertain to the specimen submitted . • All test results are dependent on the quality of the sample received by the Laboratory .
• Laboratory investigations are only a tool to facilitate in arriving at a diagnosis and should be clinically correlated by the Referring Physician . • Sample repeats are accepted on request of Referring Physician within 7 days post reporting . • Report delivery may be delayed due to unforeseen circumstances. Inconvenience is regretted . • Certain tests may require further testing at additional cost for derivation of exact value . Kindly submit request within 72 hours post reporting . • Test results may show interlaboratory variations . • The Courts/Forum at Delhi shall have exclusive jurisdiction in all disputes/claims concerning the test(s) & or results of test(s) . • Test results are not valid for medico legal purposes • This is computer generated medical diagnostic report that has been validated by Authorized Medical Practitioner /Doctor . • The report does not need physical signature.
(#) Sample drawn from outside source.
If Test results are alarming or unexpected, client is advised to contact the Customer Care immediately for possible remedial action.
Tel: +91-11-49885050, Fax: - +91-11-2788-2134, E-mail: lalpathlabs@lalpathlabs.com
National Reference lab, New Delhi, a CAP (7171001) Accredited, ISO 9001:2015 (FS60411), ISO 27001:2013 (616691) Certified laboratory.

*The Pap smear is not a diagnostic procedure and should not be used as the sole means to evaluate cervical cancer. It is a screening procedure to aid in the detection of cervical cancer. False negative and false positive results do occur.

Note: 1. Slide / Block can be issued only on advice of the referring consultant after a minimum of 48 hours.
2. In all cases of HSIL/malignant cytology please send corresponding follow up Histopathology slides/report for correlative review and comparison.



52 Years
12 Lead: Standard Placement

Female
SARLA SHARMA

Rate	81	QT	372	---PRIS---
PR	146	QTc	400	75
QRSD	75		QRS	36
			T	33

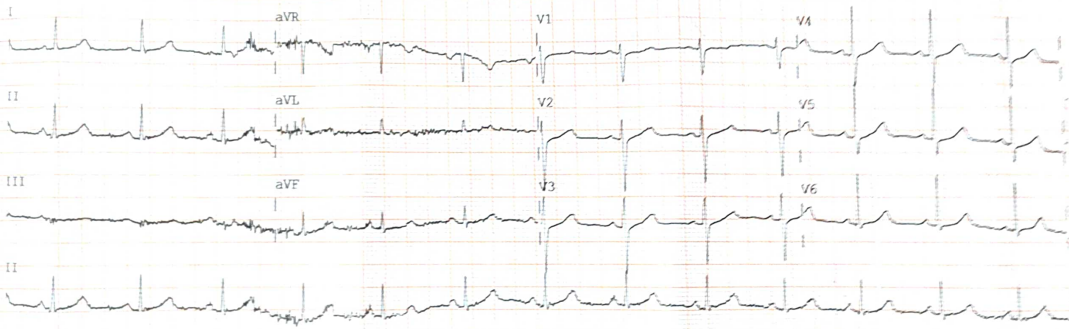

Sarla Sharma
23-12-23

Device: Speed: 25 mm/sec Limb: 10 mm/mV Chest: 10 mm/mV F 60-100 Hz P810 CL P2 CA 22500 22500 22

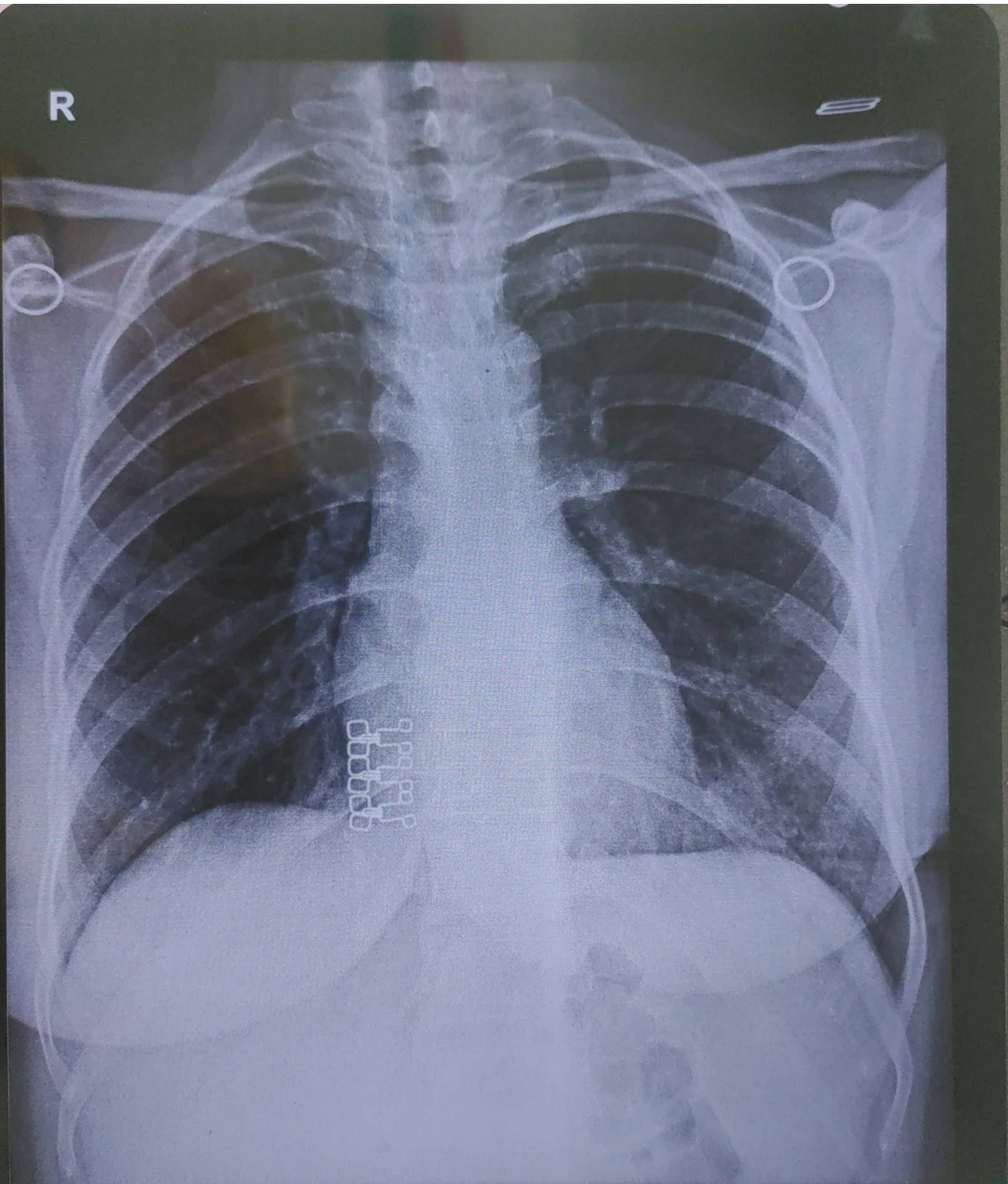

R

E

Barcode marker

SARLA SHARMA 48/Y 20089 F CHEST PA 23-Dec-23 11:13 AM
SHRI BALAJI AAROgyAM HOSPITAL, KURUKSHETRA