

OP Slip

UHID No :- UD-232416910 OP No :- OP-232439522 OP Date :- 30 Jan 2024
 12:00PM
 Pt. Name :- Mrs Mehak Age/Sex :- 25 Y/Female Mob. No :- 8950712323
 Pay Type :- Cash Token No :- NOR. - 15 Paid :- 0.00
 Deptt. :- GYNAECOLOGY Consultant :- Dr NEHA KHANEJA (MS)
 Address :- 434 ward no 4 near gurudwara sandholi, KURUKSHETRA

Present Complaints:

Last 2 months heavy jaw
20/sec

Diagnosis:

Treatment/Preventive Care/Nutrition Advised:

Past/Family History:

16/Jan. Spont. bleed. 19/1 - Stalled periods

Drug Allergy (If any):

Lactating
Took pessary for 9 days
Oxytocin

P/S: Ex - vagina } Healthy
Mild dis ⊕

Examination (Vitals):

BP: 120/80 PR: 96 RR: 20
Temp: 99.7 SPO2: 99%
Weight: 44kg Height: 5'2"

LBC taken - SAP

Investigations:

Lap's Smear
CPT - negative

- Tab. Ecotas - BV 100 X30d
- Tab. Fluorazole 150mg every week X 4 weeks

Circle

Out Time:

Doctor Signatures:

Dr. Neha Khaneja
M.S. (Obsit. & Gynae)
HMC-5795

Next Follow-up:

Nutritional Screening: Wt. Loss Loss of Appetite Muscle Wasting Delay Wound Healing Lethargy Decrease Mobility

Pain Scale



OPD Timing : 10:00 AM - 6:00 PM (Sunday Closed)

OP Slip

UHID No :- UD-232416910 **OP No** :- OP-232439520 **OP Date** :- 30 Jan 2024
11:59AM
Pt. Name :- Mrs Mehak **Age/Sex** :- 25 Y/Female **Mob. No** :- 8950712323
Pay Type :- Cash **Token No** :- NOR. - 35 **Paid** :- 0.00
Deptt. :- GENERAL MEDICINE **Consultant** :- Dr ANURAG KAUSHAL (MD)
Address :- 434 ward no 4 near gurudwara
sandholi, KURUKSHETRA

Present Complaints:

Diagnosis:

Treatment/Preventive Care/Nutrition Advised:

Past/Family History:

Drug Allergy (If any):

Examination (Vitals):

BP: 104/73 ^{mmHg} PR: 108bpm RR: _____
Temp: _____ SPO2: 97%
Weight: _____ Height: _____

Investigations:

Adv
Dr Manoj, Plz.
Anurag

Out Time:

Dr. Anurag Kaushal
MD(Medicine) INTENSIVIST
1504-HCMS
Doctor Signatures:

Next Follow-up:

Nutritional Screening: Wt. Loss Loss of Appetite Muscle Wasting Delay Wound Healing Lethargy Decrease Mobility

Pain Scale



OPD Timing : 10:00 AM - 6:00 PM (Sunday Closed)



SHRI BALAJI AAROGYAM HOSPITAL

KURUKSHETRA

Patient Demographics

MEHAK

Patient ID: 232416910

Gender: F

Performed By: DR RISHABH

Comments

NORMAL CHAMBER DIMENSIONS
 IAS/IVS INTACT
 AORTIC ROOT- MILDLY DILATED
 MPA NORMAL
 NORMAL VALVE MORPHOLOGY
 NO SIGNIFICANT REGURGITATION
 NO RWMA
 NORMAL SYSTOLIC FUNCTION
 NORMAL DIASTOLIC FUNCTION
 NO CLOT/VEG/PE
 IVC- NORMAL

Adult Echo: Measurements and Calculations

2D

LV Mass (Cubed)	75.9 g	LA/Ao (2D)	0.655	MPA Diam	1.5 cm
LA Dimen (2D)	1.9 cm	AoR Diam (2D)	2.9 cm		

MMode

IVSd (MM)	0.704 cm	EDV (MM-Teich)	68.8 ml	SV (MM-Cubed)	43.6 ml
LVIDd (MM)	3.97 cm	ESV (MM-Teich)	26.3 ml	EF (MM-Cubed)	69.6 %
LVPWd (MM)	0.676 cm	SV (MM-Teich)	42.5 ml	FS (MM-Cubed)	32.7 %
IVSs (MM)	0.929 cm	FS (MM-Teich)	32.7 %	IVS % (MM)	32.0 %
LVIDs (MM)	2.67 cm	EF (MM-Teich)	61.8 %	LVPW % (MM)	49.4 %
LVPWs (MM)	1.01 cm	EDV (MM-Cubed)	62.6 ml		
IVS/LVPW (MM)	1.04	ESV (MM-Cubed)	19.0 ml		

AV Vmax		Med E' Vel	10.7 cm/s	PV Vmax	
Max PG	4 mmHg			Max PG	3 mmHg
Vmax	97.7 cm/s			Vmax	85.5 cm/s
MV Peak E Vel		E/Med E'	6.4		
Vel	68.9 cm/s				
PG	2 mmHg				

Images

Adult Echo TIS0.7 MI 1.3

S4-2
62Hz
11cm

ZD
70%
C 50
P Low
HGen

↔ AoR Diam 3.1 cm
↔ LA Dimen 1.9 cm
LA/Ao (2D) 0.613

bpm

Adult Echo TIS0.8 MI 1.3

S4-2
62Hz
11cm

ZD / MM
68% 68%

C 50
P Low
HGen

- IVSd 0.704 cm
- LVIDd 3.97 cm
- LVPWd 0.676 cm
- IVSs 0.929 cm
- LVIDs 2.67 cm
- LVPWs 1.01 cm

EDV (MM-Teich) 68.8 ml
IVS/LVPW (MM) 1.04
IVS % (MM) 32.0 %
ESV (MM-Teich) 26.3 ml
FS (MM-Teich) 32.7 %
EF (MM-Teich) 61.8 %
LVPW % (MM) 49.4 %

100mm/s bpm

Adult Echo TIS0.4 MI 0.1

S4-2
25Hz
11cm

ZD
71%

C 50
P Low
HGen
CF
68%
4000Hz
WF 359Hz
2.5MHz

CW
50%
WF 225Hz
1.8MHz

↔ PV Vmax 85.5 cm/s
Vmax 85.5 cm/s
Max PG 3 mmHg

100mm/s bpm

Adult Echo TIS0.7 MI 1.3

S4-2
62Hz
11cm

ZD
70%
C 50
P Low
HGen

↔ MPA Diam 1.5 cm

bpm

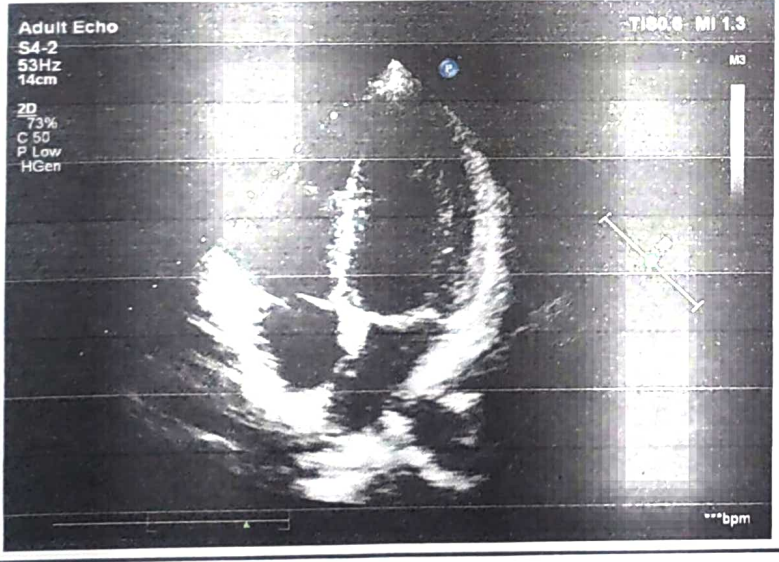
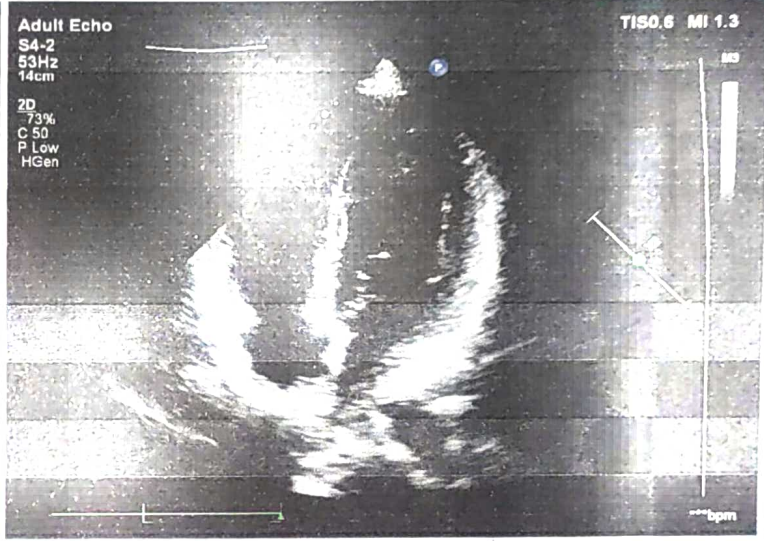
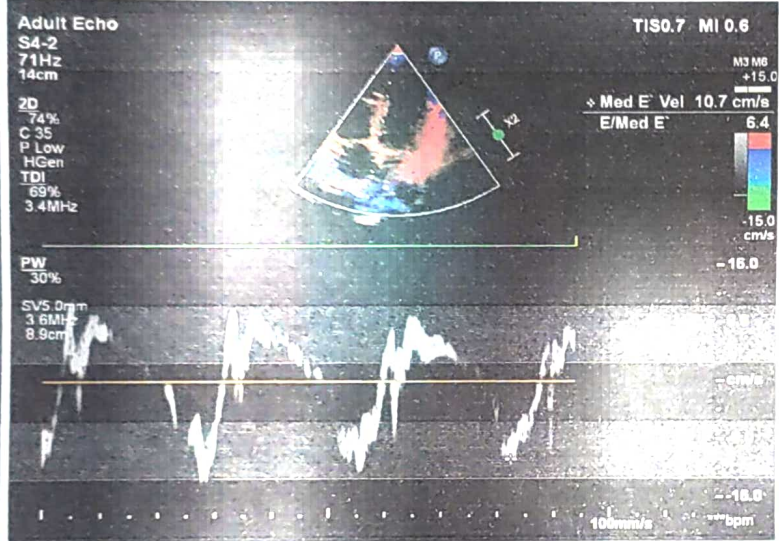
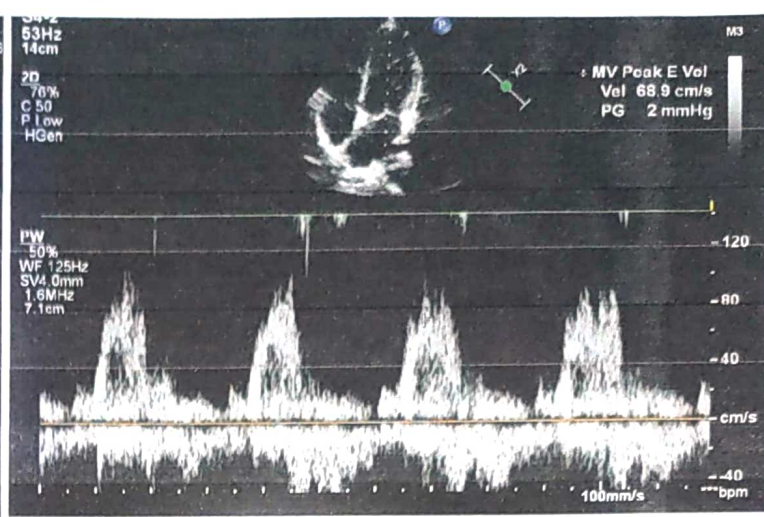
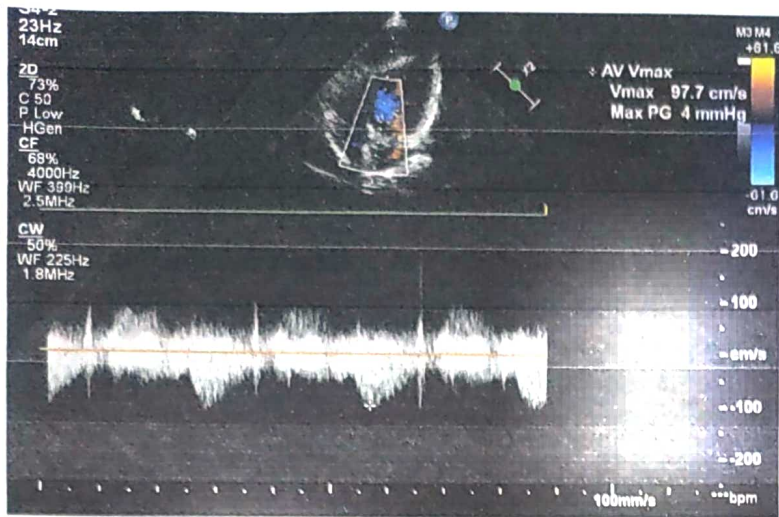

[Handwritten Signature]

SHRI BALAJI
AAROGYAM HOSPITAL
PVT. LTD

01744-270255
99926-30762
99964-44762

Regd. off.: BEHIND OLD BUS STAND, KURUKSHETRA

E-mail : aarogyamkk@gmail.com

CIN : U93000HR2018PTC074193



Typed by: Kajal

Patient Name	MRS. MEHAK	Age/Sex	25 Y / FEMALE
Referred By:	SELF	Date	27.01.2024

USG WHOLE ABDOMEN

LIVER:-Is normal in size measuring 15.4 cm with increased echogenicity s/o fatty liver. No focal lesion is seen in the liver parenchyma. IHBR's are not dilated. The PV is normal.

GALL BLADDER: - is bilobed with both the lobes are filled with multiple echogenic foci with posterior acoustic shadowing ranging in size from 4 to 5 mm- suggestive of calculi. The wall thickness is normal. No evidence of any pericholecystic collection is seen.

CBD is normal in course and caliber, measuring 2.5 mm in diameter.

PANCREAS:-Head and proximal body of pancreas are normal in outline and echotexture. Rest of the pancreas obscured by bowel shadows.

SPLEEN: - is normal in size measuring 8.1 cm and echotexture. No focal lesion is seen.

RIGHT KIDNEY:-It is normal in size measuring 10.0 x 3.0 cm, normal in position and echotexture. CMD is maintained. The pelvi-calyceal system is compact. No evidence of calculus or hydronephrosis is seen.

LEFT KIDNEY:-It is normal in size measuring 10.2 x 3.2 cm, normal in position and echotexture. CMD is maintained. The pelvi-calyceal system is compact. No evidence of calculus or hydronephrosis is seen.

URINARY BLADDER:- is distended and normal in size and capacity. No calculus is seen in its lumen. The wall thickness is within normal limits.

UTERUS: - is normal in size. Endometrial stripe measures 5.6 mm. Echotexture is normal. Both ovaries are normal in size (Right ovary having an approximate volume of 6.4 cc and left ovary having an approximate volume of 6.0 cc) & normal in echotexture.

No free fluid is seen in abdomen and pelvis.
No evidence of any mesenteric lymphadenopathy noted.
Visualized bowel loops appear unremarkable.

IMPRESSION:

- > **FATTY LIVER GRADE I.**
 - > **BILOBED GALL BLADDER WITH CHOLELITHIASIS IN BOTH THE LOBES.**
- Please Correlate Clinically.

DR. ISHA GOYAL,
DMRD (CMC LUDHIANA)
Ex. Fortis Hospital Ludhiana
Consultant Radiologist

Not valid for Medico Legal Purposes. Advised further clinical correlations.

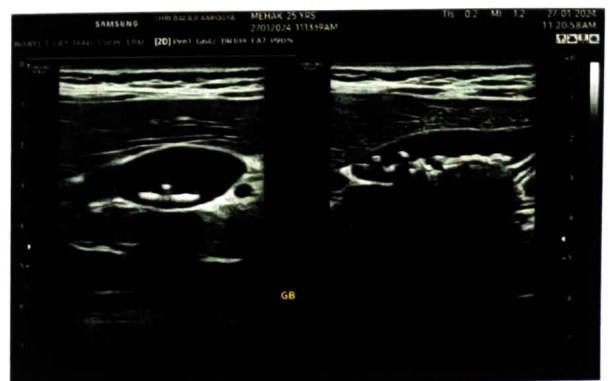
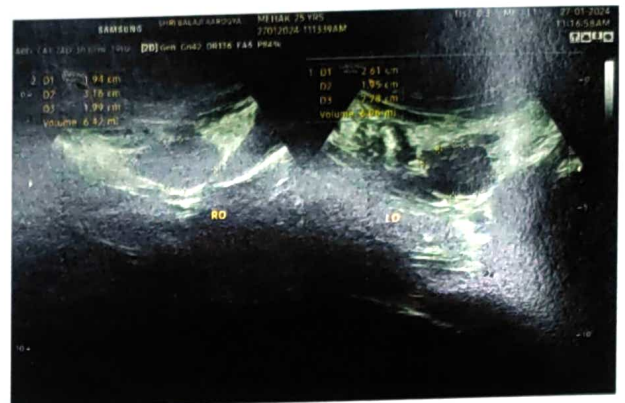



SBAH PATH LAB



INSIDE SHRI BALAJI AAROGYAM HOSPITAL Pvt. Ltd.
BEHIND OLD BUS STAND, KURUKSHETRA

E-mail : aarogyamkkr@gmail.com

460644820

Print Date : 27-Jan-2024 02:35 PM

UHID No :- UD-232416910

Reg No :- 232416910

Receipt No :- 23240022239

Receipt Date :- 27 Jan 2024

Patient Name :- Mrs Mehak

Husband :- Harman Kapoor

Age/Sex :- 25 Y/F

Mobile No :- 8950712323

Consultant :- Dr ANURAG KAUSHAL (MD)

Address :- 434 ward no 4 near gurudwara
sandholi , KURUKSHETRA

Final Report

Investigations	Observations	Biological Reference Interval	Unit
----------------	--------------	-------------------------------	------

Sample No:232442639

Sample Gnt At: (27 Jan 2024 10:42 AM), Sample Rvd At (27 Jan 2024 10:42 AM), Report Gnt At : (27 Jan 2024 2:35 PM)

HAEMATOLOGY

CBC

WBC	5.67	4.00 - 11.00	10 ³ /mm ³
RBC	4.37	3.50 - 4.50	million/cumm
<i>Methology / Carm</i>			
HAEMOGLOBIN	12.8	12.50 - 15.00	gm/dl
HCT	42.3	35.00 - 50.00	%
<i>DefaultMethodTwo / test Machine</i>			
MCV(MEAN CELL VOLUME)	96.80	83.00 - 101.00	fl
MCH(MEAN CELL HAEMOGLOBIN)	29.29	27.00 - 32.00	pg
MCHC	30.26	31.50 - 35.00	gm%
RDW-CV	14.2	12.00 - 18.00	%
<i>Method1 / test Machine</i>			
RDW-SD	62.7	37.00 - 56.00	fl
MIC	1.0	0.00 - 20.00	%
<i>Methology / test Machine</i>			
MAC	6.6	2.00 - 10.00	%
PLATELETS	166	150.00 - 450.00	×10 ³ /μL
MPV	11.7	7.40 - 11.00	fl
PCT	0.19	0.15 - 0.40	%
<i>Test Method</i>			
PDW	20.5	11.00 - 20.00	fL
P-LCC	86	44.00 - 140.00	10 ⁴ /mm ³
P-LCR	51.86	18.00 - 50.00	%
DLC DIFFERENTIAL LEUCOCYTE COUNT			
NEUTROPHILS	48.5	40.00 - 75.00	%
LYMPHOCYTES	39.5	20.00 - 45.00	%
MONOCYTES	9.4	2.00 - 10.00	%
EOSINOPHILS	2.6	1.00 - 6.00	%
BASOPHILS	0.0	0.00 - 1.00	%

Remarks :-

Sample No:232442640

(Technologist)

Not valid for Medico Legal Purposes. Advised further clinical correlations

Charu Sethi
Dr. Charu Sethi Sharma
MD-Pathology
Reg. No. HN-19861

SBAH PATH LAB

INSIDE SHRI BALAJI AAROGYAM HOSPITAL Pvt. Ltd.
BEHIND OLD BUS STAND, KURUKSHETRA

E-mail : aarogyamkk@gmail.com



UHID No :- UD-232416910

Reg No :- 232416910

Print Date : 27-Jan-2024 02:35 PM

Receipt No :- 23240022239

Receipt Date :- 27 Jan 2024

Patient Name :- Mrs Mehak

Husband :- Harman Kapoor

Age/Sex :- 25 Y/F

Mobile No :- 8950712323

Consultant :- Dr ANURAG KAUSHAL (MD)

Address :- 434 ward no 4 near gunadwara
sandholi , KURUKSHETRA

Final Report

Investigations	Observations	Biological Reference Interval	Unit
----------------	--------------	-------------------------------	------

Sample Gnt At: (27 Jan 2024 10:43 AM) , Sample Rvd At (27 Jan 2024 10:43 AM) , Report Gnt At : (27 Jan 2024 2:35 PM)

BIOCHEMISTRY

BLOOD SUGAR FASTING & PP

BLOOD SUGAR FASTING	77	70.00 - 110.00	mg/dl
BLOOD SUGAR PP	104	70.00 - 150.00	mg/dl

COMPLETE LIPID PROFILE

TOTAL CHOLESTROL	149		mg/dl
TRIGLYCERIDES	79	35.00 - 160.00	mg/dl
HDL	48		mg/dl
LDL	85.20		mg/dl
VLDL CHOLESTEROL	15.80	0.00 -	mg/dL

CREATININE

1.3 0.60 - 1.40 mg/dl

BLOOD UREA

26 12.00 - 40.00 mg/dl

LFT

TOTAL BILIRUBIN	0.71	0.30 - 1.00	mg/dl
DIRECT BILIRUBIN	0.19	0.00 - 0.30	mg/dl
INDIRECT BILIRUBIN	0.52	0.20 - 0.80	mg/dl
SGOT	26	0.00 - 40.00	U/L
SGPT	34	0.00 - 40.00	U/L
TOTAL PROTIENS	7.2	6.60 - 8.70	gm/dl
ALBUMIN	4.6	3.50 - 5.00	mg/dl
GLOBULIN	2.60	1.50 - 3.60	gms/dl
ALKALINE PHOSPHATE	92	57.00 - 111.00	U/L

HAEMATOLOGY

SERUM URIC ACID

3.1 2.50 - 6.00 mg/dl

Remarks :-

Sample No:232442641

Sample Gnt At: (27 Jan 2024 10:43 AM) , Sample Rvd At (27 Jan 2024 10:43 AM) , Report Gnt At : (27 Jan 2024 2:35 PM)

HAEMATOLOGY

ESR 10 0.00 - 20.00 mm at 1 hr

(Technologist)

Not valid for Medico Legal Purposes. Advised further clinical correlation

Charu Sethi
Dr. Charu Sethi Sharma
MD-Pathology
Reg. No. HN-19861



SBAAH PATH LAB

INSIDE SHRI BALAJI AAROGYAM HOSPITAL Pvt. Ltd.
BEHIND OLD BUS STAND, KURUKSHETRA

E-mail : aarogyamkk@gmail.com



UHID No :- UD-232416910 **Reg No** :- 232416910 **Print Date** : 27-Jan-2024 02:35 PM
Receipt No :- 23240022239 **Receipt Date** :- 27 Jan 2024
Patient Name :- Mrs Mehak **Husband** :- Harman Kapoor **Age/Sex** :- 25 Y/F
Mobile No :- 8950712323 **Consultant** :- Dr ANURAG KAUSHAL (MD)
Address :- 434 ward no 4 near gurudwara sandholi , KURUKSHETRA

Final Report

Investigations	Observations	Biological Reference Interval	Unit
----------------	--------------	-------------------------------	------

Remarks :-

Sample No:232442648

Sample Gnt At: (27 Jan 2024 11:02 AM) ,Sample Rvd At (27 Jan 2024 11:02 AM) ,Report Gnt At : (27 Jan 2024 2:35 PM)

URINE EXAMINATION

URINE ROUTINE

PHYSICAL EXAMINATION

COLOUR <i>Methology</i>	YELLOW	CLEAR YELLOW	
VOLUME	20		ML
SPECIFIC GRAVITY	1.030	1.00 - 1.03	

CHEMICAL EXAMINATION

PH	7.0	4.60 - 8.00	
PROTEIN.	Negative	NEGATIVE	
GLUCOSE	Negative	NEGATIVE	
KETONE	Negative	NEGATIVE	

MICROSCOPIC EXAMINATION

EPIITHELIAL CELLS	Negative		
PUS CELLS	1-2	2.00 - 3.00	/HPF
RBC <i>Methology / Carm</i>	Negative	3.50 - 4.50	million/cumm
CRYSTALS	ABSENT	ABSENT	
BACTERIA	ABSENT	ABSENT	
OTHERS	ABSENT		
MICROSCOPIC EXAMINATION			
CASTS	ABSENT	ABSENT	
AMORPHOUS DEPOSITS	ABSENT		

Remarks :-

Type of Sample :- SERUM,WHOLE BLOOD,URINE SPOT,

* END OF REPORT *

(Technologist)

Not valid for Medico Legal Purposes. Advised further clinical correlation

Dr. Charu Sethi Sharma
 MD-Pathology
 Reg. No. HN-19861

Name : Mrs. MEHAK
 Lab No. : 462768818
 Ref By : SHRI BALAJI AAROgyAM HOspITAL
 Collected : 30/01/2024 1:53:00PM
 A/c Status : P
 Collected at : SHRI BALAJI AAROgyAM HOSPITAL
 C/O Aarogyam Hospital, Behind Old Bus Stand
 Thanesar, Kurukshetra-136118

Age : 25 Years
 Gender : Female
 Reported : 31/1/2024 5:15:13PM
 Report Status : Final



Processed at : LPL-NATIONAL REFERENCE LAB
 National Reference laboratory, Block E,
 Sector 18, Rohini, New Delhi -110085

(PAP-SMEAR)

CYTOPATHOLOGY REPORT

CYTOPATH NO : [6585]
SPECIMEN : Cervical/vaginal cytology (Thin Prep)
CLINICAL HISTORY : No history or clinical findings received.
MICROSCOPY : By Bethesda system terminology, 2014
A) Statement of adequacy : Smear is satisfactory for evaluation.
B) Microscopy : The smear shows mainly superficial and intermediate squamous cells with numerous polymorphs. No Trichomonas or fungal organisms seen.
C) Endocervical cells : Present
D) Koilocytotic cells : Absent
E) Dysplastic cells : Absent
F) Malignant cells : Absent
GENERAL CATEGORIZATION : Negative for intraepithelial lesion and malignancy.
IMPRESSION : **Negative for intraepithelial lesion and malignancy.**

ASCO/CAP GUIDELINES:

	<u>HPV unknown</u>	<u>HPV positive</u>	<u>HPV Negative</u>
Unsatisfactory	Repeat cytology after 2-4 mths	Colposcopy	Repeat cytology after 2-4 mths
NILM with EC/TZ	Routine screening	HPV genotyping /repeat co-testing @ 1 year	Routine screening
NILM without EC/TZ	HPV testing	Repeat co-testing @1 year	Routine screening
ASCUS	HPV testing	Colposcopy	Repeat coltesting@3 year
LSIL	Colposcopy	Colposcopy	Coltesting @ 1 year
ASC - H	Colposcopy	Colposcopy	Colposcopy
HSIL	"Immediate LEEP"	"Immediate LEEP"	"Immediate LEEP"
AGC	<u>EB & Endocervical Bx</u>	<u>EB & Endocervical Bx</u>	<u>EB & Endocervical Bx</u>

SCREENING GUIDELINE: 21-29 years - Cytology only every 3 yrs ; 30-65 yrs - Coltesting every 5 years ; < 21 & > 65 yrs - Screening not recommended

DMC/R/11781

Dr. Zini Chaurasia
 MD (Pathology)
 Consultant Pathologist
 NRL- Dr Lal PathLabs Ltd

Dr Rajiv Tangri
 MD, Pathology
 Technical Director - Histopathology and
 Cytopathology - NRL

- Note: 1. Slides / Blocks can be issued only on advise of the referring consultant after a minimum of 48 hours.
 2. Gross specimens will be retained only for a period of 1 month after the date of reporting.
 3. Contact histopathology department for any clarification.



Name : Mrs. MEHAK
Lab No. : 462768818
Ref By : SHRI BALAJI AAROGYAM HO
Collected : 30/01/2024 1:53:00PM
A/c Status : P
Collected at : SHRI BALAJI AAROGYAM HOSPITAL
C/O Aarogyam Hospital, Behind Old Bus Stand
Thanesar, Kurukshetra-136118

Age : 25 Years
Gender : Female
Reported : 31/1/2024 5:15:13PM
Report Status : Final
Processed at : LPL-NATIONAL REFERENCE LAB
National Reference laboratory, Block E,
Sector 18, Rohini, New Delhi -110085



Note: Case Reported By Dr. Zini Chaurasia

-----End of report-----



IMPORTANT INSTRUCTIONS

•Test results released pertain to the specimen submitted. •All test results are dependent on the quality of the sample received by the Laboratory.
•Laboratory investigations are only a tool to facilitate in arriving at a diagnosis and should be clinically correlated by the Referring Physician. •Report
delivery may be delayed due to unforeseen circumstances. Inconvenience is regretted. •Certain tests may require further testing at additional cost for
derivation of exact value. Kindly submit request within 72 hours post reporting. •Test results may show interlaboratory variations. •The Courts/Forum at
Delhi shall have exclusive jurisdiction in all disputes/claims concerning the test(s) & or results of test(s). •Test results are not valid for medico legal
purposes. •This is computer generated medical diagnostic report that has been validated by Authorized Medical Practitioner/Doctor. •The report does not
need physical signature.

(#) Sample drawn from outside source.

If Test results are alarming or unexpected, client is advised to contact the Customer Care immediately for possible remedial action.

Tel: +91-11-49885050, Fax: - +91-11-2788-2134, E-mail: lalpathlabs@lalpathlabs.com

National Reference lab, Delhi, a CAP (7171001) Accredited, ISO 9001:2015 (FS60411) & ISO 27001:2013 (616691) Certified
laboratory.

Note: 1. Slides / Blocks can be issued only on advise of the referring consultant after a minimum of 48 hours.

2. Gross specimens will be retained only for a period of 1 month after the date of reporting.

3. Contact histopathology department for any clarification.



Name : Mrs. MEHAK
 Lab No. : 460644820
 Ref By : SHRI BALAJI AAROgyAM HOSPITAL
 Collected : 27/1/2024 12:19:00PM
 A/c Status : P
 Collected at : SHRI BALAJI AAROgyAM HOSPITAL
 C/O Aarogyam Hospital, Behind Old Bus Stand
 Thanesar, Kurukshetra-136118

Age : 25 Years
 Gender : Female
 Reported : 27/1/2024 2:30:17PM
 Report Status : Final
 Processed at : Dr. Lal PathLabs Ltd.
 Kurukshetra-136118, Haryana

Test Report

Test Name	Results	Units	Bio. Ref. Interval
HbA1c (GLYCOSYLATED HEMOGLOBIN), BLOOD (HPLC)			
HbA1c	4.8	%	4.00 - 5.60
Estimated average glucose (eAG)	91	mg/dL	

Interpretation

HbA1c result is suggestive of non diabetic adults (>=18 years)/ well controlled Diabetes in a known Diabetic

Interpretation as per American Diabetes Association (ADA) Guidelines

Reference Group	Non diabetic adults >=18 years	At risk (Prediabetes)	Diagnosing Diabetes	Therapeutic goals for glycemic control
HbA1c in %	4.0-5.6	5.7-6.4	>= 6.5	<7.0

Note: Presence of Hemoglobin variants and/or conditions that affect red cell turnover must be considered, particularly when the HbA1C result does not correlate with the patient's blood glucose levels.

FACTORS THAT INTERFERE WITH HbA1C MEASUREMENT	FACTORS THAT AFFECT INTERPRETATION OF HbA1C RESULTS
Hemoglobin variants, elevated fetal hemoglobin (HbF) and chemically modified derivatives of hemoglobin (e.g. carbamylated Hb in patients with renal failure) can affect the accuracy of HbA1c measurements	Any condition that shortens erythrocyte survival or decreases mean erythrocyte age (e.g., recovery from acute blood loss, hemolytic anemia, HbSS, HbCC, and HbSC) will falsely lower HbA1c test results regardless of the assay method used. Iron deficiency anemia is associated with higher HbA1c



Name	: Mrs. MEHAK	Age	: 25 Years
Lab No.	: 460644820	Gender	: Female
Ref By	: SHRI BALAJI AAROgyAM HOSPITAL	Reported	: 27/1/2024 2:30:17PM
Collected	: 27/1/2024 12:19:00PM	Report Status	: Final
A/c Status	: P	Processed at	: Dr. Lal PathLabs Ltd.
Collected at	: SHRI BALAJI AAROgyAM HOSPITAL		: Kurukshetra-136118, Haryana
	: C/O Aarogyam Hospital, Behind Old Bus Stand		
	: Thanesar, Kurukshetra-136118		

Test Report

Test Name	Results	Units	Bio. Ref. Interval
THYROID PROFILE, TOTAL, SERUM (ECLIA)			
T3, Total	0.87	ng/mL	0.80 - 2.00
T4, Total	6.94	µg/dL	5.10 - 14.10
TSH	3.47	µIU/mL	0.27 - 4.20

Note

1. TSH levels are subject to circadian variation, reaching peak levels between 2 - 4 a.m. and at a minimum between 6-10 pm . The variation is of the order of 50% . hence time of the day has influence on the measured serum TSH concentrations.
2. Alteration in concentration of Thyroid hormone binding protein can profoundly affect Total T3 and/or Total T4 levels especially in pregnancy and in patients on steroid therapy.
3. Unbound fraction (Free,T4 /Free,T3) of thyroid hormone is biologically active form and correlate more closely with clinical status of the patient than total T4/T3 concentration
4. Values <0.03 uIU/mL need to be clinically correlated due to presence of a rare TSH variant in some individuals

Interpretation

PREGNANCY	REFERENCE RANGE FOR TSH IN µIU/mL (As per American Thyroid Association)
1st Trimester	0.100 - 2.500
2nd Trimester	0.200 - 3.000
3rd Trimester	0.300 - 3.000

BLOOD GROUP, ABO & RH TYPING

(Tube & Slide Agglutination)

ABO Group	O
Rh Factor	Positive



Name : Mrs. MEHAK
Lab No. : 460644820
Ref By : SHRI BALAJI AAROGYAM HOSPITAL
Collected : 27/1/2024 12:19:00PM
A/c Status : P
Collected at : SHRI BALAJI AAROGYAM HOSPITAL
C/O Aarogyam Hospital, Behind Old Bus Stand
Thanesar, Kurukshetra-136118
Age : 25 Years
Gender : Female
Reported : 27/1/2024 2:30:17PM
Report Status : Final
Processed at : Dr. Lal PathLabs Ltd.
Kurukshetra-136118,Haryana

Test Report

Test Name	Results	Units	Bio. Ref. Interval
Note: 1. Both forward and reverse grouping performed 2. Test conducted on EDTA whole blood			

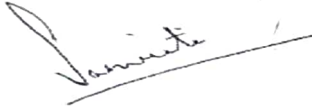

Dr. Samriti Gupta
MBBS, MD (Pathology)
Chief of Lab

-----End of report-----



IMPORTANT INSTRUCTIONS

•Test results released pertain to the specimen submitted. •All test results are dependent on the quality of the sample received by the Laboratory. •Laboratory investigations are only a tool to facilitate in arriving at a diagnosis and should be clinically correlated by the Referring Physician. •Report delivery may be delayed due to unforeseen circumstances. Inconvenience is regretted. •Certain tests may require further testing at additional cost for derivation of exact value. Kindly submit request within 72 hours post reporting. •Test results may show interlaboratory variations. •The Courts/Forum at Delhi shall have exclusive jurisdiction in all disputes/claims concerning the test(s) & or results of test(s). •Test results are not valid for medico legal purposes. •This is computer generated medical diagnostic report that has been validated by Authorized Medical Practitioner/Doctor. •The report does not need physical signature.

(#) Sample drawn from outside source.

If Test results are alarming or unexpected, client is advised to contact the Customer Care immediately for possible remedial action.

Tel: +91-11-49885050, Fax: - +91-11-2788-2134, E-mail: lalpathlabs@lalpathlabs.com



Male 25f. 27/01/2024

12 Lead; Standard Placement

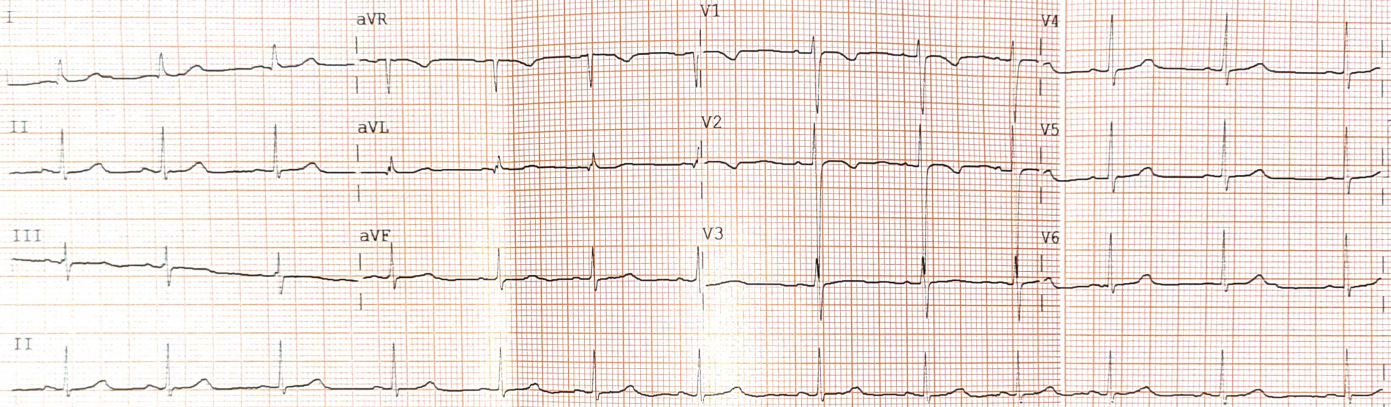

Device: Speed: 25 mm/sec Limb: 10 mm/mV Chest: 10 mm/mV F 60 0.15-100 Hz PH10 CL P2 P CARDIOPR

R

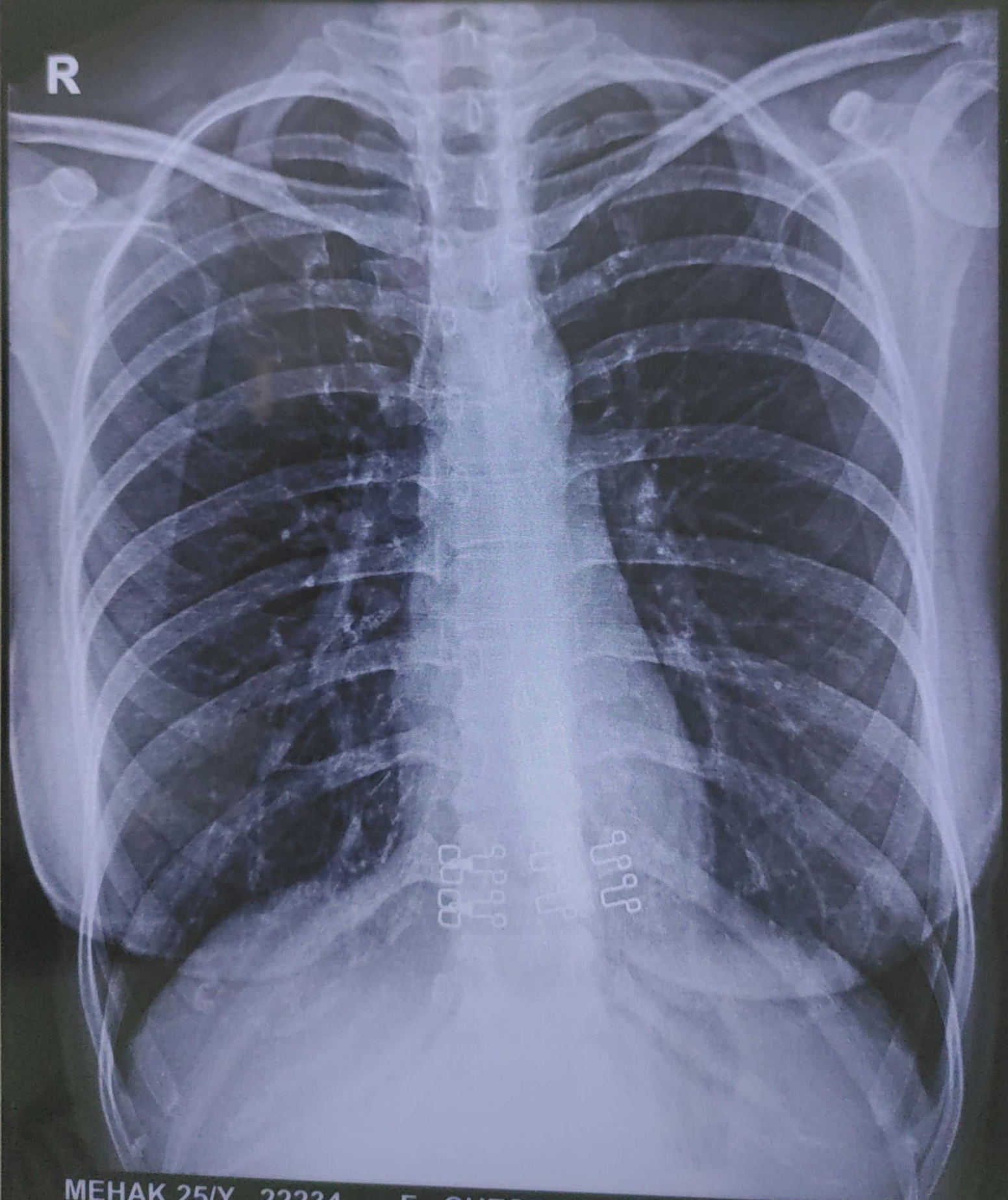

MEHAK 25/Y 22234 F CHEST PA 27-Jan-24 09:57 AM
SHRI BALAJI AAROGYAM HOSPITAL, KURUKSHETRA