

Patient Information

ID : 45
 Name : ANJALI KUMARI
 Age : 28 years
 Sex : Female
 Weight : 58 Kg
 Height : 157 cm
 Smoker : ~~Yes~~ No
 Date : 14/12/12
 9/12/23

RMS-HELIOS 702
 Ver 1.3.0

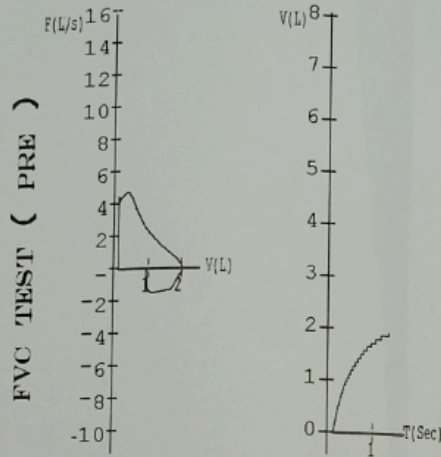

Parameters	Pred	Pre	%Pred	Parameters
FVC	2.43	1.96	80	FEF .2-1.2
Fev 1	1.97	1.81	91	FEF 25
Fev1/FVC(%)	81.17	92.15	113	FEF 50
FEF25-75	3.42	2.01	58	FEF 75
PEFR	6.42	4.70	73	Fev.5/FVC
FIVC	----	1.18	---	Fev3/FVC
Fev .5	----	1.36	---	FVC Time
Fev3	2.35	1.96	83	Exp Time
PIFR	----	1.51	---	Lung Age
FEF 75-85	----	0.94	---	

Recorders & Medicare Systems Pvt.Ltd. 0172-26587

ID: 3224 09-12-2023 12:47:38 PM ^{BPL-02}

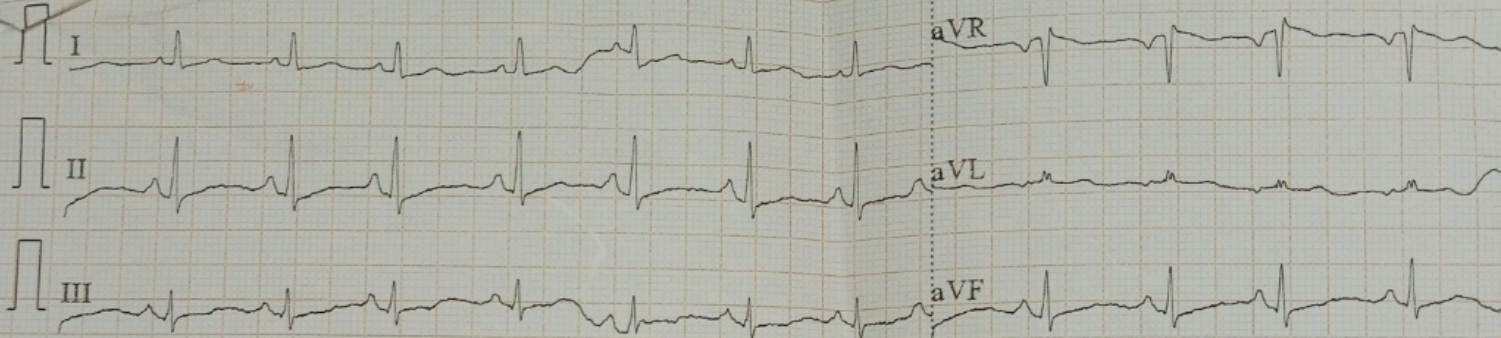

0.25~25Hz AC50 25mm/s 10mm/mV ♡92 V1.0 SEMIP V1.7

CARDIART



SHEKHAR SARRAF MEMORIAL HOSPITAL

NAME: Mrs. Anjali Kumari	AGE/ SEX: 28Y/F
REF. BY: Dr.SELF	DATE: 9 December 2023

USG ABDOMEN

- Liver** Normal in size, shape and echogenicity. No focal lesion
Intra hepatic billiary radicals not dilated.
Portal vein is normal in course and caliber
- Gall Bladder** Normal in distension and wall thickness.
No sizeable calculus or mass lesion.
CBD at porta normal in course, caliber & clear in visualised region.
- Pancreas** Normal in size, shape and echogenicity. No sizeable mass lesion.
Main Pancreatic duct not dilated.
- Spleen** Normal in size, shape and echogenicity. No focal lesion.
Splenic vein at hilum is normal caliber.
- Retroperitoneum** No sizeable retroperitoneal lymphadenopathy in visualised region. Visualised segment of aorta normal.
- Bilateral Kidney** Normal in size, shape, position and echogenicity.
Pelvicalyceal system not dilated.
Corticomedullary differentiation preserved.
No calculus or mass lesion.
Both ureter not dilated.
- Urinary Bladder** PARTIALLY DISTENDED

For Emergency & Ambulance Dial : 08941095341, 42, 43

📍 : Near Sasni Gate, Agra Raod, Aligarh-202 001 (U.P.) INDIA | ✉ : hrrusahospital@gmail.com



SHEKHAR SARRAF MEMORIAL HOSPITAL

NAME: Mrs. Anjali Kumari	AGE/ SEX: 28Y/F
REF. BY: Dr.SELF	DATE: 9 December 2023

Uterus *Normal in size, shape & echogenicity.*
No uterine mass lesion.
Cervix appears normal.
No sizeable adnexal mass lesion.

➤ *No evidence of ascitis or pleural effusion/lymphadenopathy.*

IMPRESSION:- NORMAL STUDY

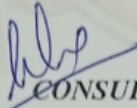
CONSULTANT

Kindly Note

- ❖ *Ultrasound is not the modality of choice to rule out subtle bowel lesions.*
- ❖ *Please Intimate us for any typing mistakes and send the report for correction within 7 days.*
- ❖ *The science of Radiological diagnosis is based on the interpretation of various shadows produced by both the normal and abnormal tissues and are not always conclusive. Further biochemical and radiological investigation & clinical correlation is required to enable the clinician to reach the final diagnosis.*

For Emergency & Ambulance Dial : 08941095341, 42, 43

📍 : Near Sasni Gate, Agra Raod, Aligarh-202 001 (U.P.) INDIA | ✉ : hrrusahospital@gmail.com



SHEKHAR SARRAF MEMORIAL HOSPITAL

Name	MR ANJALI KUMARI	Age	28YRS - F
Date	09/12/2023	Patient Id	221482
Referring Doctor	SELF	Center	Shekhar Sarraf Memorial Hospital

X-RAY-CHEST PA

FINDINGS:-

Both the lung fields are appear clear.
Both the costo-phrenic and cardio-phrenic angles are normal.
Trachea and the mediastenum are in the midline.
Cardiac size is within normal limits.
There is no evidence of pleural effusion or pneumothorax.
Bony thoracic cage appears normal.

IMPRESSION:-

No abnormality is detected on this study.

V. S. Sai Naren

DR SAI NAREN V S
MD RADIODIAGNOSIS
Consultant Radiologist

MBBS, MD, Fellowship in MSK, Registration no- 118013
Consultant Radiologist



Scan QR to download report

For Emergency & Ambulance Dial : 08941095341, 42, 43

📍 : Near Sasni Gate, Agra Raod, Aligarh-202 001 (U.P.) INDIA | ✉ : hrrusahospital@gmail.com



SHEKHAR SARRAF MEMORIAL HOSPITAL

NAME: Mrs. ANJALI KUMARI	AGE: 28Y/F	DATE: 09-12-2023
REFERRED BY: DR. SANJEEV GUPTA		REGH. No.: 221482

ADULT ECHOCARDIOGRAPHY & COLOR DOPPLER REPORT

CHAMBER QUANTITATION	ABSOLUTE VALUE	REFERENCE VALUE
IVS (ed)	08 mm	06 – 10 mm(ed)
LVIDd(ed)	35 mm	35 – 55 mm(ed)
LVIDs (es)	22 mm	22 - 41 mm (es)
LVPW (ed)	09 mm	06 – 10 mm (ed)
RV (Mid ed)	27 mm	27 – 42 mm(ed)
RA length	29 mm	29 – 45 mm(ed)
AORTA (es)	24 mm	22 - 34 mm(es)
LA (es)	27 mm	27 – 38 mm(es)

MORPHOLOGY

- **Left Ventricle:** Left ventricular chamber size is normal with normal wall thickness. Normal left ventricular systolic function with no evidence of regional wall motion abnormalities. No intracavitary mass or clot is seen.
- **Right Ventricle:** Right ventricular chamber size was normal with normal wall thickness. Normal right ventricular systolic function with no evidence of regional wall motion abnormalities. No intracavitary mass or clot is seen.
- **Left Atrium:** Left atrium is normal in size with no masses or clot.
- **Right Atrium:** Right atrium is normal in size with no masses or clot.
- **Aorta:** Aorta appeared to be normal.
- **Pulmonary Artery:** Normal in size.
- **Mitral Valve:** Mitral valve appears normal in structure. Normal mobility of the mitral leaflets.
- **Aortic Valve:** Aortic valve appears tricuspid in structure and demonstrates normal cusp mobility.
- **Pulmonary Valve:** Pulmonary appear normal in structure & function.

For Emergency & Ambulance Dial : 08941095341, 42, 43

📍 : Near Sasni Gate, Agra Raod, Aligarh-202 001 (U.P.) INDIA | ✉ : hrrusahospital@gmail.com



SHEKHAR SARRAF MEMORIAL HOSPITAL

- **Tricuspid Valve:** Normal mobility of the tricuspid leaflets.
- **Pericardium:** Normal pericardium. No pericardial effusion.
- **IVC:** Normal in size ($<17mm$) with normal respiratory variation.

COLOUR FLOW IMAGING & DOPPLER

VALVE	MAXIMUM VELOCITY		REGURGITATION
MITRAL	E = 0.74(0.5-1.0m/sec)	A = 0.46(0.3-0.8m/sec)	NIL
	DT = 182(160-240ms)	E/A = 1.59(≥ 1.5)	
AORTIC	1.3	(1.0 - 1.7m/sec)	NIL
TRICUSPID	0.6	(0.5 - 1m/sec)	Trace
PULMONARY	0.7	(0.6 - 0.9m/sec)	NIL

IMPRESSION

- All cardiac chambers are of normal size with normal wall thickness.
- Normal biventricular systolic function.
- Cardiac valves are normal.
- LV diastolic functions are normal.
- LVEF = 60%.

(Dr. Sanjeev Gupta)
DNB (Cardiology), F.I.A.E., F.S.C.A.I.
Sr. Consultant Cardiologist

For Emergency & Ambulance Dial : 08941095341, 42, 43

📍 : Near Sasni Gate, Agra Raod, Aligarh-202 001 (U.P.) INDIA | ✉ : hrrusahospital@gmail.com



SHEKHAR SARRAF MEMORIAL HOSPITAL



Patient Name : MRS. ANJALI KUMARI
 P: Age / Sex : 28Y/Female
 A: Report On : Dec 9 2023 2:15PM
 R: Bill Creation Date : Dec 9 2023 12:32PM
 B: Mobile No : 7900447799
 M: IPNo :
 IF: Verified On :
 V: Barcode No. : 90130,90131,90132,90133,90134,90135,9
 Bill No : OPB12330729
 Lab No : LA23034937
 Referred By : Dr.SELF
 Bar Code : 
 Reg No : REGH-221482
 Sponsor : BOB
 Passport No. :

Test Name	Results	Units	Biological Reference
-----------	---------	-------	----------------------

Haematology

C.B.C.E.S.R.(CELL COUNTER)

HB (Haemoglobin)	↓ 10.7	gm%	12.5 - 14
Total WBC Count	6500	cells/cumm	4000 - 11000
Neutrophils	↑ 68	%	55 - 65
Lymphocytes	30	%	30 - 54
Eosinophils	00	%	00 - 03
Monocytes	02	%	00 - 05
Basophils	00	%	00 - 01
RBC	4.25	million/cumm	4 - 5
HCT	↓ 32.1	%	40 - 54
MCV	75.3	%	75 - 95
MCH	25.2	pg	20 - 32
MCHC	33.4	%	32 - 36
PLT	3.73	Lakh/cumm	1.5 - 4.5
E.S.R.in 1st Hr.	↑ 28	mm in 1st hr.	0 - 20
		mm	

Blood group "A" Positive.

Biochemistry

LIPID PROFILE TEST

S.Triglycerides	142.0	mg/dl	Normal <150 Borderline High 150-199 High 200-499 Very High >500
-----------------	-------	-------	--

Dr. Renu Varshney
MBBS MD

Reg No-UP MCI- 62804

Pathologist

Pathologist

● This report is not valid for medicolegal case or any court procedure. All tests have technical limitations, Clinicopathological correlation is must In case of disparity test may be repeated immediately.

For Emergency & Ambulance Dial : 08941095341, 42, 43

Continued...

Page 1 of 4



SHEKHAR SARRAF MEMORIAL HOSPITAL

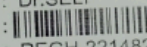

Patient Name : MRS. ANJALI KUMARI
 Age / Sex : 28Y/Female
 Report On : Dec 9 2023 2:15PM
 Bill Creation Date : Dec 9 2023 12:32PM
 Mobile No : 7900447799
 IPNo :
 Verified On :
 Barcode No. : 90130,90131,90132,90133,90134,90135,9

Bill No : OPB12330729
 Lab No : LA23034937
 Referred By : Dr.SELF
 Bar Code : 
 Reg No : REGH-221482
 Sponsor : BOB
 Passport No. :

Test Name	Results	Units	Biological Reference
S.CHOLESTEROL	188.0	mg/dl	Desirable < 200 Borderline High 200 - 239 High = 240
H.D.L Cholesterol	44.0	mg/dl	Desirable Level : > 60mg/dL Optimal : 40 - 59 mg/dL Undesirable : < 40 mg/dL
V.L.D.L	28.4	mg/dl	< 30.0
L.D.L	115.6	mg/dl	Optimal <100 Near Optimal/Above Optimal 100-129 Borderline High 130-159 High 160-189 Very High High 190
LIVER FUNCTION TEST (LFT)			
S.BILIRUBIN -TOTAL	0.80	mg/dl	0 - 1.3
BILIRUBIN DIRECT	0.40	mg/dl	0.1 - 0.4
BILIRUBIN -INDIRECT	0.40	mg/dl	0.1 - 1.4
S.G.O.T	23.0	IU/L	0 - 32
S.G.P.T	28.0	IU/L	0 - 33
S.ALKALINE PHOSPHATASE	↑ 110.0	IU/L	35 - 104
S.ALBUMIN	4.55	g/dl	3.5 - 5.0

Kidney Function Test

Renu

Dr. Renu Varshney
MBBS MD

Reg No-UP MCI- 62804

Pathologist

Pathologist

● This report is not valid for medicolegal case or any court procedure. All tests have technical limitations, Clinicopathological correlation is must In case of disparity test may be repeated immediately.



SHEKHAR SARRAF MEMORIAL HOSPITAL

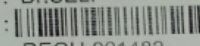

Patient Name : MRS. ANJALI KUMARI
 Age / Sex : 28Y/Female
 Report On : Dec 9 2023 2:15PM
 Bill Creation Date : Dec 9 2023 12:32PM
 Mobile No : 7900447799
 IPNo :
 Verified On :
 Barcode No. : 90130,90131,90132,90133,90134,90135,9

Bill No : OPB12330729
 Lab No : LA23034937
 Referred By : Dr.SELF
 Bar Code : 
 Reg No : REGH-221482
 Sponsor : BOB
 Passport No. :

Test Name	Results	Units	Biological Reference
BLOOD UREA	36.0	mg/dl	20 - 45
S.CREATININE	1.00	mg/dl	0.5 - 1.2
SODIUM & POTASSIUM			
S.SODIUM	141.0	mmol/L	135 - 148
S.POTASSIUM	3.91	mno/L	3.50 - 5.30
S.Uric Acid	2.86	mg/dl	2.4 - 5.7
<u>Endocrinological</u>			
Thyroid Profile (T3, T4, TSH)			
T3	1.00	ng/ml	Adult: 0.60-1.81 Paediatric: 2weeks to 4months: 1.2-2.4 1-14years:1.05-2.45 Newborns : 0.73 - 2.8 Pregnancy: 1st Trimester:1.21-3.0 2nd&3rd Trimester:1.52-3.62
T4	4.10	ug/dl	Adult : 3.5-12.6 Paediatric : 2weeks-4months : 7- 1-14years : 6.4-13.3 Pregnancy: 1st Trimester: 7.8-16. 2nd & 3rd Trimester:9.1-18.3

Renu

Dr. Renu Varshney
MBBS MD

Reg No-UP MCI- 62804
Pathologist

Pathologist

● This report is not valid for medicolegal case or any court procedure. All teste have technical limitations, Clinicopathological correlation is must
In case of disparity test may be repeated immediately.



SHEKHAR SARRAF MEMORIAL HOSPITAL

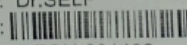

Patient Name : MRS. ANJALI KUMARI
 Age / Sex : 28Y/Female
 Report On : Dec 9 2023 2:15PM
 Bill Creation Date : Dec 9 2023 12:32PM
 Mobile No : 7900447799
 IPNo :
 Verified On :
 Barcode No. : 90130,90131,90132,90133,90134,90135,9

Bill No : OPB12330729
 Lab No : LA23034937
 Referred By : Dr.SELF
 Bar Code : 
 Reg No : REGH-221482
 Sponsor : BOB
 Passport No. :

Test Name	Results	Units	Biological Reference
T.S.H	3.05	uIU/ml	Adult : 0.35 - 5.50 Newborns: 0.70 - 15.0 Peadiatric: 2weeks-4 months :1.7-9.1 <12 months : 1.36 - 8 1- 6 years : 0.85 - 6.5 7-12 years : 0.28 - 4. Pregnancy: 1st Trimester: 0.1-2.5 2nd&3rd Trimester:0.2-3.0

Biochemistry

S.CALCIUM 9.0 mg/dl 9.0 - 11.0

Blood Glucose (Random) 93.0 mg/dl ~~70-100~~ **≤ 200**

Interpretation : Normal Less than 100 mg/dl
 Prediabetes 100 mg/dl to 125 mg/dl
 Diabetes 126 mg/dl or higher

Hb A1C 5.6 %

Interpretation : 4.5-5.9%HbA1c= Normal non diabetic
 5.92-6.67%HbA1c=good control
 6.67-7.41%HbA1c=Fair control
 Above 7.41%HbA1c=poor control

-----End of the Report-----

Renu

Dr. Renu Varshney
MBBS MD

Reg No-UP MCI- 62804

Pathologist

Pathologist

● This report is not valid for medicolegal case or any court procedure. All tests have technical limitations, Clinicopathological correlation is must
 In case of disparity test may be repeated immediately.

For Emergency & Ambulance Dial : 08941095341, 42, 43

Printed By : Prashant (14)
 Near Sasni Gate, Agra Road, Aligarh - 202 001 (U.P.) INDIA |✉ : hrrusahospital@gmail.com