

 ভারতের নির্বাচন কমিশন
 परिचय पत्र
ELECTION COMMISSION OF INDIA
IDENTITY CARD

IEP1768647





নির্বাচকের নাম : দীপালী সিং
 Elector's Name : Dipali Singh
 পিতার নাম : বিভাস প্রসাদ সিং
 Father's Name : Bibhash Prasad Singh
 লিঙ্গ/Sex : স্ত্রী/F
 জন্ম তারিখ : 25/08/1994
 Date of Birth : 25/08/1994

IEP1768647

ঠিকানা:
 চিনাকুরি আপার রোড, কুল্টি, বর্ধমান- 713360

Address:
 CHINAKURI UPPER ROAD, KULTI,
 BURDWAN- 713360



Date: 31/03/2014
 282-কুল্টি নির্বাচন কেন্দ্রের নির্বাচক নিবন্ধন আধিকারিকের
 স্বাক্ষরের অনুলিপি
 Facsimile Signature of the Electoral
 Registration Officer for
 282-Kulti Constituency

ঠিকানা পরিবর্তন হলে নতুন ঠিকানার ফর্মটি সঠিক ভাবে ভরাট করে এ কার্ড
 নথিভুক্ত করুন। পরিবর্তন প্রত্যয়ন করলে জমা দিতে হবে এই
 পরিচয়পত্রের নথিটি উত্তোলন করুন।
 In case of change in address mention this Card No.
 in the relevant Form for including your name in the
 roll at the changed address and to obtain the card
 with same number.

26/10/12

Dr. Mahesh V. Padsalge
 MD. (Medicine)
 Consultant Physician
 Reg. No. 91424 (MMC)

Dipali Singh
29/F

ophth

	(R)	(L)
VA	G/G N/G	G/G N/G
Color Vn	(N)	(N)
A/S	(N)	(N)
(F)	(N)	(N)
	(N) con r	ly

Dipali, Singh
ID: 29

09.12.2023 11:35:03
DIABECARE-DIABETES & ENDOCRINE
OPP. GRAND CENTRAL MALL
SEAWOOD

98 bpm
-- / -- mmHg

Handwritten notes: *supraventricular*, *Lead II*, *sinus rhythm*

Female

QRS: 66 ms
QT / QTcBaz: 314 / 400 ms
PR: 102 ms
P: 82 ms
RR / PP: 610 / 612 ms
P / QRS / T: 52 / 48 / -22 degrees

ECG Interpretation:
Sinus rhythm with short PR
T wave abnormality, consider inferior ischemia
Abnormal ECG

Handwritten initials: *OL*

Dr. Mahesh V. Padsalge
MD. (Medicine)
Consultant Physician
Reg. No. 91424 (MMC)

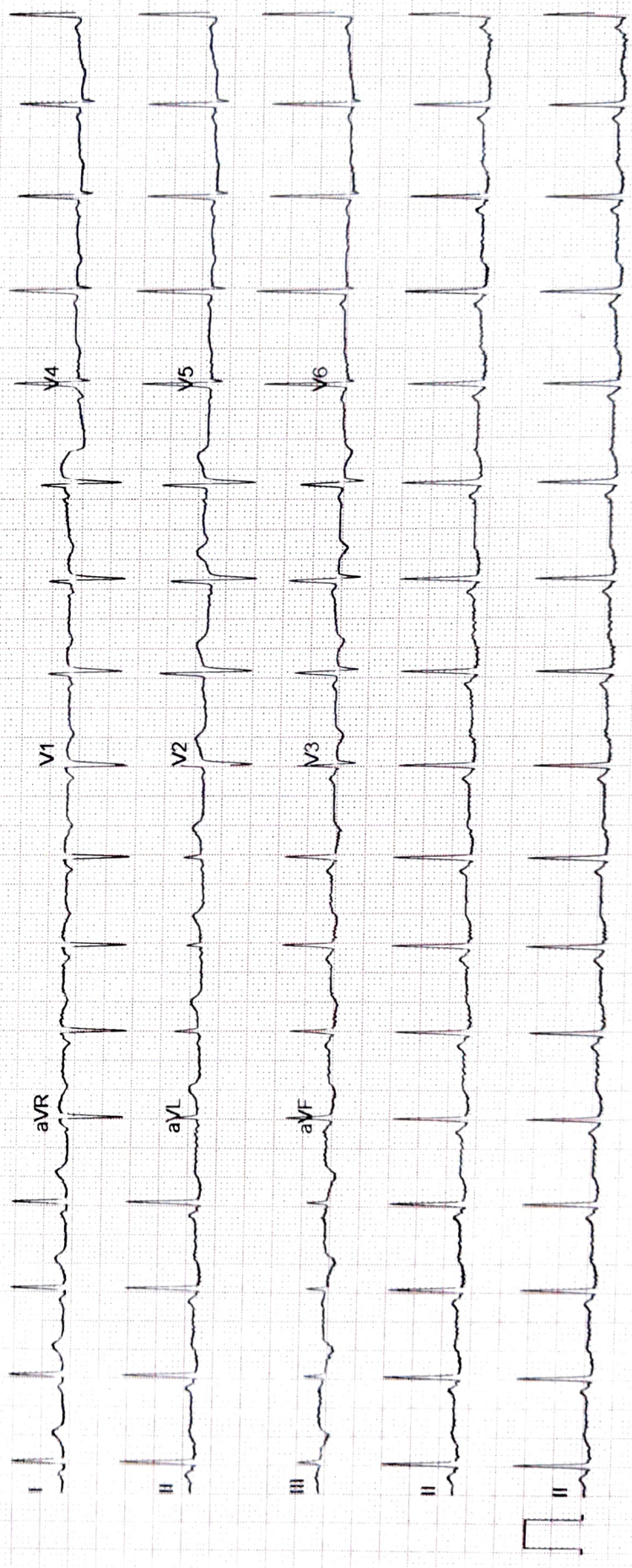

ECHO Report

Date: 09/12/2023

Patient Details

Patient ID –

Name- MRS DIPALI SINGH

Age- 29 YEARS

Gender- FEMALE

Referral BY - MEDI WHEEL

Doctor Incharge DR. MAHESH PADSALGE

Clinical Status of Patient -

Finding description -

- 1. Tachycardia during Study.**
- 2. Normal LV systolic function.**
- 3. No RWMA.**
- 4. All cardiac valves are structurally normal.**
- 5. Trivial MR, Trivial PR, NO AR.**
- 6. No PAH (PASP- 21).**
- 7. Normal RV systolic function.**
- 8. No clot/vegetation/pericardial effusion.**
- 9. No coarctation of aorta.**

Chamber Dimensions-M mode Findings

LVID (Diastole) 35-56(mm)	- 36.00	LVID (Systole) 24-42(mm)	- 25.00
IVS (Diastole) 8-12(mm)	- 08.00	IVS (Systole) 14-42(mm)	- 11.00
LVPWT (Diastole) 6-11(mm)	- 08.00	EPSS	- 2.00
LVEF (%)	- 60%	LVFS (%)	- 30.00

LV Volume (Diastolic)(mm³)
Meridional Wall Stress in System

LV Volume (Systolic)(mm³)
Cubed LV Volume in Diastole (mm³)

Cubed LV+ myocardial volume (mm³)

Velocity of circumferential
Shortening (mm)

Aortic root 22-37(mm)	- 24.00
Left Atrium Length (mm)	- 26.00
Left Atrium Volume (mm ³)	
RV size	Normal
Normal	
RV volume (mm ³)	
Normal	
Pericardium	Normal
Effusion	None
Resp Variation	Present
Predicted RV Systolic Pressure	

Left Atrium Width (mm)
Left Atrium Area (mm²)
RV Function

RA Size

IVC Size (mm) – 11mm Collapsible

Doppler Findings- I



Dr. Mahesh Padsalge

Dr. Mahesh V. Padsalge
MD. (Medicine)
Consultant Physician
Reg. No. 91424 (MMC)

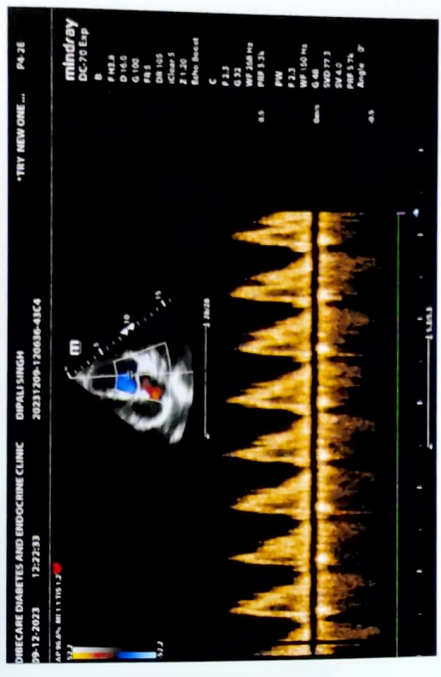
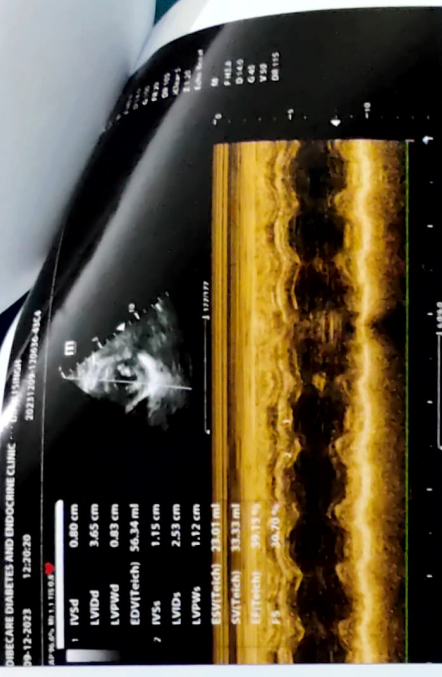
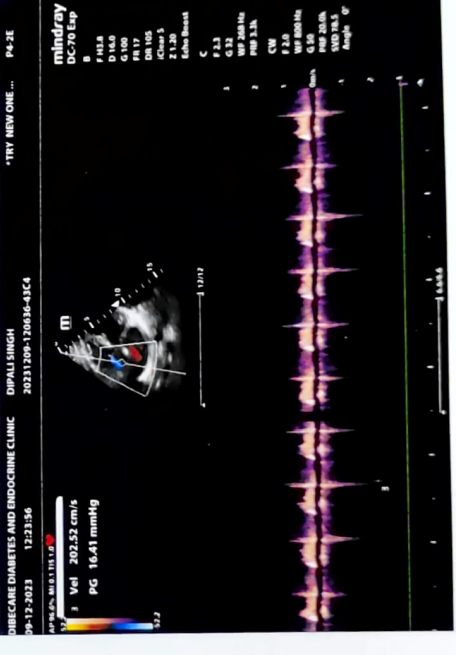
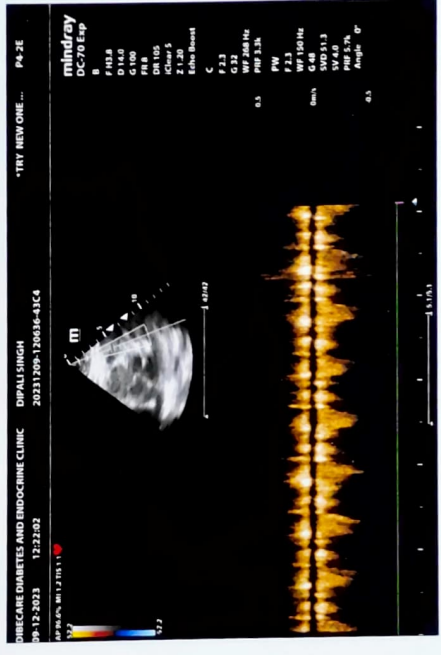
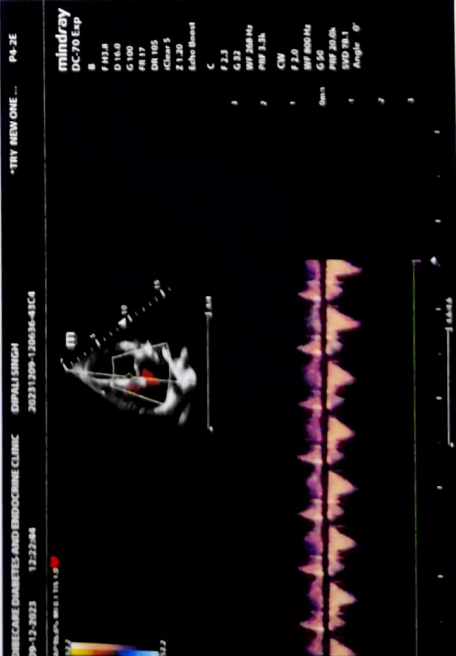
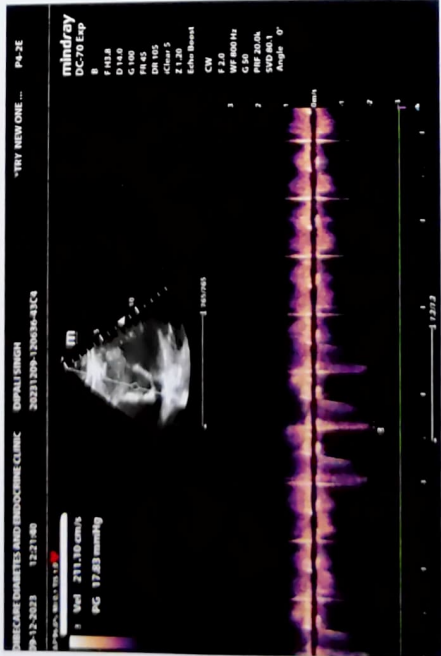
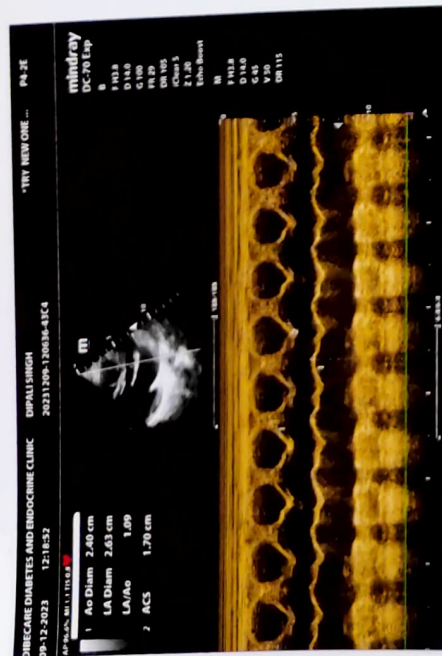

Name: MRS DIPALI SINGH	Age/sex: 29 Yrs / FEMALE
Ref by: MEDIWHEEL	Date: 09/12/2023

ULTRASOUND EXAMINATION OF ABDOMEN & PELVIS

Findings-

The Liver is normal in size (12.9 cm), shape and echogenicity. No focal lesion is seen. The Hepatic veins appear normal. There is no IHBR dilatation. The portal vein appears normal.

The gall bladder is distended. The proximal C.B.D. is normal caliber

Visualized head of Pancreas appears normal in size and reflectivity. The pancreatic duct is not dilated. Rest of the pancreas and retro peritoneum is obscured by bowel gases

The spleen is normal in size (11.5 cm), No focal lesion is seen. Splenic vein is normal at hilum.

Both kidneys are normal in position and size. They show normal cortical reflectivity and cortico-medullary differentiation. There is no evidence of renal calculus, hydronephrosis or mass.

Right kidney measures 11.3 x 3.7 cm

Left kidney measures 10.0 x 4.6 cm

The Urinary bladder is well distended. No evidence of any intraluminal mass or calculi.

Uterus is anteverted and measures 7.6 x 3.6 x 5.6 cm, appears normal in size, shape and echotexture. No focal lesion noted. Endometrial echoes are mid line and measure 5.5 mm.
Cervix appears normal.

Both ovaries are normal in size and morphology.

Right ovary measures 2.7 x 1.2 cm

Left ovary measures 2.6 x 1.9 cm

No free fluid is noted in abdomen and pelvis

There is no free fluid is seen in the pelvis. No probe tenderness in present study.

IMPRESSION:-

- No significant abnormality seen in present study.
- Adv : clinical correlation.

DR. MRUDULA BABAR
MBBS, MD, DMRE (RADIOLOGY)
CPS MUMBAI 2009
REG. NO. 2005/03/2139

Dr. MRUDULA BABAR
CONSULTANT RADIOLOGIST

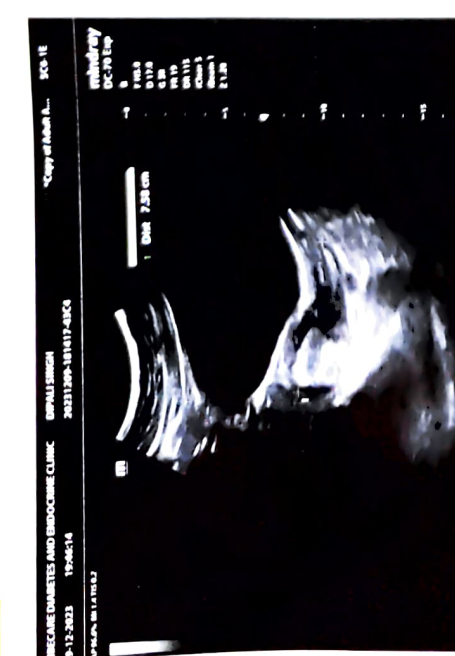

NAME- DIPALI SINGH

DATE-9/12/2023

AGE- 29/F

X-RAY CHEST PA

Broncho Vascular Prominence.

The Bony Thorax is Normal.

Both The Costophrenic And Cardiophrenic Angles Are Clear.

Cardiac Shape And Size Appears Normal.

Both The Hila Are Normal In Density And Position.

Impression: - Broncho Vascular Prominence.

For, Anal

DR.MRUDULA BABAR
CONSULTANT RADIOLOGIST

DR. MRUDULA BABAR
MBBS, MD, DMRE (RADIOLOGY)
CPS MUMBAI 2009
REG. NO. 2005/03/2139

Patient Name : **MRS. DEEPALI SINGH**
Patient ID : 56191
Age / Sex : 27 years / Female
Referred by : MEDIWHEEL
Bill ID : 91122

Collected : Dec 09, 2023, 08:50 a.m.
Reported : Dec 09, 2023, 01:53 p.m.
Sample ID :



Test Description	Results	Units	Biological Reference Range
------------------	---------	-------	----------------------------

TOTAL THYROXINE (T4)

Sample Type : Serum

Total Thyroxine (T4) [CLIA]	74.46	ng/ml	52 - 127
------------------------------------	-------	-------	----------

****END OF REPORT****

Dr. Sudhamani S. MD
Consultant Pathologist
Reg. No. : 90461

Patient Name : **MRS. DEEPALI SINGH**
Patient ID : 56191
Age / Sex : 27 years / Female
Referred by : MEDIWHEEL
Bill ID : 91122

Collected : Dec 09, 2023, 08:50 a.m.
Reported : Dec 09, 2023, 01:53 p.m.
Sample ID :



Test Description	Results	Units	Biological Reference Range
------------------	---------	-------	----------------------------

BLOOD GROUP

Sample Type : EDTA / Whole Blood

ABO Grouping

"A"

Rh Grouping

POSITIVE

Note:

These report is for information purpose only. Blood group needs to be reconfirmed at the time of cross matching for blood transfusion.

****END OF REPORT****

Dr. Sudhamani S. MD
Consultant Pathologist
Reg. No. : 90461

Patient Name : **MRS. DEEPALI SINGH**
Patient ID : 56191
Age / Sex : 27 years / Female
Referred by : MEDIWHEEL
Bill ID : 91122

Collected : Dec 09, 2023, 08:50 a.m.
Reported : Dec 09, 2023, 01:53 p.m.
Sample ID :



Test Description	Results	Units	Biological Reference Range
------------------	---------	-------	----------------------------

POST PRANDIAL BLOOD SUGAR

Sample Type : Flouride PP

Post Prandial Blood Sugar [GOD - POD]	138.6	mg/dl	110-180
--	-------	-------	---------

Technique :- Done On Fully Automated Biochemistry Analyser ERBA EM-200

****END OF REPORT****

Dr. Sudhamani S. MD
Consultant Pathologist
Reg. No. : 90461

Patient Name : **MRS. DEEPALI SINGH**
Patient ID : 56191
Age / Sex : 27 years / Female
Referred by : MEDIWHEEL
Bill ID : 91122

Collected : Dec 09, 2023, 08:50 a.m.
Reported : Dec 09, 2023, 01:53 p.m.
Sample ID :



Test Description	Results	Units	Biological Reference Range
------------------	---------	-------	----------------------------

THYROID STIMULATING HORMONE (TSH)

Sample Type : Serum

Thyroid Stimulative Hormone (TSH) [CLIA]	2.213	μIU/mL	0.3- 4.5 1st trimester - 0.1 - 2.5μIU/mL 2nd trimester - 0.2 - 3μIU/mL 3rd trimester - 0.3 - 3μIU/mL
--	-------	--------	---

Clinical Significance :-

1. Serum TSH concentrations exhibit a diurnal variation with the peak occurring during the night.
2. Useful for: Screening for thyroid dysfunction and detecting mild (subclinical), as well as overt, primary hypo- or hyperthyroidism in ambulatory patients.
3. Monitoring patients on thyroid replacement therapy.
4. Confirmation of thyroid-stimulating hormone (TSH) suppression in thyroid cancer patients on thyroxine suppression therapy.
5. Prediction of thyrotropin-releasing hormone-stimulated TSH response.

****END OF REPORT****

Dr. Sudhamani S. MD
Consultant Pathologist
Reg. No. : 90461

Patient Name : **MRS. DEEPALI SINGH**
Patient ID : 56191
Age / Sex : 27 years / Female
Referred by : MEDIWHEEL
Bill ID : 91122

Collected : Dec 09, 2023, 08:50 a.m.
Reported : Dec 09, 2023, 01:53 p.m.
Sample ID :



Test Description	Results	Units	Biological Reference Range
------------------	---------	-------	----------------------------

TOTAL TRIIODOTHYRONINE (T3)

Sample Type : Serum

TotalTriiodothyronine (T3) [CLIA]	1.474	ng/dL	0.69 - 2.15
--	-------	-------	-------------

****END OF REPORT****

Dr. Sudhamani S. MD
Consultant Pathologist
Reg. No. : 90461

Patient Name : **MRS. DEEPALI SINGH**
Patient ID : 56191
Age / Sex : 27 years / Female
Referred by : MEDIWHEEL
Bill ID : 91122

Collected : Dec 09, 2023, 08:50 a.m.
Reported : Dec 09, 2023, 01:53 p.m.
Sample ID :



Test Description	Results	Units	Biological Reference Range
<u>ESR</u>			
Sample Type : EDTA / Whole Blood			
ESR	15	Mm/hr	0 - 20
Method	Westergren		

END OF REPORT



Dr. Sudhamani S. MD
Consultant Pathologist
Reg. No. : 90461

Patient Name : **MRS. DEEPALI SINGH**
Patient ID : 56191
Age / Sex : 27 years / Female
Referred by : MEDIWHEEL
Bill ID : 91122

Collected : Dec 09, 2023, 08:50 a.m.
Reported : Dec 09, 2023, 01:53 p.m.
Sample ID :



254088

Test Description	Results	Units	Biological Reference Range
------------------	---------	-------	----------------------------

URINE ANALYSE REPORT

Sample Type : Urine

PHYSICAL EXAMINATION

COLOUR	Pale Yellow		
APPEARANCE	Clear		
REACTION (PH)	5.0		5.0-7.5
SPECIFIC GRAVITY	1.025		1.010 - 1.030
ALBUMIN	Absent		
GLUCOSE	Absent		
BLOOD (U)	Absent		
BILE PIGMENTS	Negative		
BILE SALTS	Absent		
KETONE	Negative		
LEUKOCYTES	Absent		
NITRITE	Absent		
UROBILINOGEN	Negative		

MICROSCOPY

PUS CELLS/hpf	1-2		
RBCs/hpf	Absent		
EPI.CELLS/hpf	1-2		
CASTS	Absent		
CRYSTALS	Absent		
BACTERIA	Absent		
Other	Absent		

END OF REPORT



Dr. Sudhamani S. MD
Consultant Pathologist
Reg. No. : 90461

Patient Name : **MRS. DEEPALI SINGH**
Patient ID : 56191
Age / Sex : 27 years / Female
Referred by : MEDIWHEEL
Bill ID : 91122

Collected : Dec 09, 2023, 08:50 a.m.
Reported : Dec 09, 2023, 01:53 p.m.
Sample ID :



Test Description	Results	Units	Biological Reference Range
<u>GLYCOCYLATED HAEMOGLOBIN</u>			
Sample Type : EDTA / Whole Blood			
Glycocyalted Haemoglobin (HbA1c) [Tosoh HPLC]	5.2	%	<5.7%NON DIABETIC 5.7-6.4% PRE-DIABETIC >6.5% DIABETIC <7.0% GOAL FOR DIABETIC ON TREATMENT
MEAN BLOOD GLUCOSE	102.54	mg/dL	116.89 - 154.2

END OF REPORT



Dr. Sudhamani S. MD
Consultant Pathologist
Reg. No. : 90461

Patient Name : **MRS. DEEPALI SINGH**
Patient ID : 56191
Age / Sex : 27 years / Female
Referred by : MEDIWHEEL
Bill ID : 91122

Collected : Dec 09, 2023, 08:50 a.m.
Reported : Dec 09, 2023, 01:53 p.m.
Sample ID :



254088

Test Description	Results	Units	Biological Reference Range
------------------	---------	-------	----------------------------

COMPLETE BLOOD COUNT

Sample Type : EDTA / Whole Blood

Hemoglobin	12.6	g/dl	11.5 - 15.0
RBC COUNT	4.65	Millions/c	3.8 - 4.8
PCV(Hematocrit)	39.5	%	40.0 - 50.0
Mean Cell Volume(MCV) [calculated]	85	fl	80.0 - 100.0
Mean Cell Hemoglobin(MCH) [calculated]	27.1	pg	27.0 - 32.0
Mean Cell Hb Conc(MCHC) [calculated]	31.9	g/dl	32 - 36
RDW	14.5	%	11.50 - 14.50
Total Leucocytes (WBC) Count	11310	/cumm	4000-11000

DIFFERENTIAL COUNT

Neutrophils	67.4	%	40 - 70
Lymphocytes	22.9	%	20 - 50
Eosionphils	3	%	01 - 06
Monocytes	6.5	%	00 - 08
Basophils [calculated]	0.2	%	00-01

SMEAR STUDY

RBC Morphology	Normocytic Normocromic.		
WBC Morphology	Leucocytosis		
Platelets On Smear	Adequate on Smear		
Platelet Count	190000	/cumm	150000 - 450000
MPV	13.3	fL	6.5 - 10.0

Comments :-**Method:-**

HB:-Colorimetric, Total WBC:-Impedance/Flow Cytometry, HCT, MCV, MCH, MCHC, RDW-CV:-Calculate, Diff. Count: Flow Cytometry / Manual Stained Smear Microscopy, RBC: Impedance, Platelets : Impedance Method.

Technique :-

Fully Automated 5 part Diff. Cell Counter .

All Test Results are subjected to stringent international External and Internal Quality Control Protocols

****END OF REPORT****

Dr. Sudhamani S. MD
Consultant Pathologist
Reg. No. : 90461

Patient Name : **MRS. DEEPALI SINGH**
Patient ID : 56191
Age / Sex : 27 years / Female
Referred by : MEDIWHEEL
Bill ID : 91122

Collected : Dec 09, 2023, 08:50 a.m.
Reported : Dec 09, 2023, 01:53 p.m.
Sample ID :



Test Description	Results	Units	Biological Reference Range
------------------	---------	-------	----------------------------

BLOOD UREA LEVEL (BUL)

Sample Type : Serum

Urea	26.6	mg/dl	10 - 40
-------------	------	-------	---------

[Urease - GLDH]

Bun	12.42	mg/dl	6 - 21
------------	-------	-------	--------

[Calculated]

Technique :- Done On Fully Automated Biochemistry Analyser ERBA EM-200

****END OF REPORT****

Dr. Sudhamani S. MD
Consultant Pathologist
Reg. No. : 90461

Patient Name : **MRS. DEEPALI SINGH**
Patient ID : 56191
Age / Sex : 27 years / Female
Referred by : MEDIWHEEL
Bill ID : 91122

Collected : Dec 09, 2023, 08:50 a.m.
Reported : Dec 09, 2023, 01:53 p.m.
Sample ID :



Test Description	Results	Units	Biological Reference Range
------------------	---------	-------	----------------------------

CREATININE

Sample Type : Serum

Creatinine

0.75 mg/dl 0.40 - 1.40

[Enzymatic]

Estimated GFR

111.84 ml/min/1.73sq m

[Calculated]

Normal: >90
Mild Decrease : 60-89
Mild Moderate Decrease : 45-59
Moderate to Severe Decrease :
30-44
Severe Decrease ; 15-29
Kidney Failure : <15

Formula

Estimated GFR Calculate By CKD-EPI Formula.

Technique :-

Done On Fully Automated Biochemistry Analyser ERBA EM-200

END OF REPORT



Dr. Sudhamani S. MD
Consultant Pathologist
Reg. No. : 90461

Patient Name : **MRS. DEEPALI SINGH**
Patient ID : 56191
Age / Sex : 27 years / Female
Referred by : MEDIWHEEL
Bill ID : 91122

Collected : Dec 09, 2023, 08:50 a.m.
Reported : Dec 09, 2023, 01:53 p.m.
Sample ID :



Test Description	Results	Units	Biological Reference Range
------------------	---------	-------	----------------------------

LIPID PROFILE

Sample Type : Serum

TOTAL CHOLESTEROL
[CHOD-PAP]

117

mg/dL

Desirable : <200 mg/dl
Borderline : 200 - 239mg/dl
High : >240 mg/dlTRIGLYCERIDES
[Glycerol Phosphate Oxidase]

61.9

mg/dL

Desirable : <150 mg/dl
Borderline : 150 - 199mg/dl
High : >200mg/dl

HDL CHOLESTEROL [Direct]

37.2

mg/dL

Desirable : >40 mg/dl
Borderline Risk : 35 mg/dl
High Risk : <30 mg/dl

LDL CHOLESTEROL [Calculated]

67.42

mg/dL

Desirable : <100 mg/dl
Borderline : 130 - 160mg/dl
High : >160mg/dlVLDL Cholesterol
[Calculated]

12.38

mg/dL

Desirable : <26 mg/dl
Borderline : >30 mg/dlTotal Chol / HDL Chol Ratio
[Calculated]

3.15

mg/dL

Desirable : <5 %

LDL / HDL Ratio
[Calculated]

1.81

1.00 - 3.55

NON-HDL CHOLESTEROL
[Calculated]

79.80

mg/dL

Desirable : <130 mg/dl
Borderline : 160 - 189 mg/dl
High : >220 mg/dl**Technique:**

Fully Automated Biochemistry Analyser ERBA EM-200.

****END OF REPORT****

Dr. Sudhamani S. MD
Consultant Pathologist
Reg. No. : 90461

Patient Name : **MRS. DEEPALI SINGH**
Patient ID : 56191
Age / Sex : 27 years / Female
Referred by : MEDIWHEEL
Bill ID : 91122

Collected : Dec 09, 2023, 08:50 a.m.
Reported : Dec 09, 2023, 01:53 p.m.
Sample ID :



Test Description	Results	Units	Biological Reference Range
------------------	---------	-------	----------------------------

SR. URIC ACID

Sample Type : Serum

Uric Acid [Uricase - POD]	4.5	mg/dl	2.5 - 6.8
---------------------------------------	-----	-------	-----------

Technique :- Done On Fully Automated Biochemistry Analyser ERBA EM-200.

****END OF REPORT****

Dr. Sudhamani S. MD
Consultant Pathologist
Reg. No. : 90461

Patient Name : **MRS. DEEPALI SINGH**
Patient ID : 56191
Age / Sex : 27 years / Female
Referred by : MEDIWHEEL
Bill ID : 91122

Collected : Dec 09, 2023, 08:50 a.m.
Reported : Dec 09, 2023, 01:53 p.m.
Sample ID :



Test Description	Results	Units	Biological Reference Range
------------------	---------	-------	----------------------------

LIVER FUNCTION TEST

Sample Type : Serum

TOTAL BILIRUBIN [DIAZO]	0.89	mg/dl	0.3-1.3 mg/dl
BILIRUBIN-DIRECT [DIAZO]	0.45	mg/dl	0.1-0.4 mg/dl
BILLIRUBIN-INDIRECT [CALCULATED]	0.44	mg/dl	0.1-0.9 mg/dl
S.G.O.T. (AST) [IFCC without Pyridoxal Phosphate]	18.8	IU/L	5-40 IU/L
S.G.P.T.(ALT) [IFCC without Pyridoxal Phosphate]	17.7	IU/L	5-40 IU/L
ALKALINE PHOSPHATASE [Amino Methyl Propanol (AMP)]	70	IU/L	44-147 IU/L
TOTAL PROTEINS [BIURET]	6.53	IU/L	6.0 - 8.5 g/dL
ALBUMIN [BROMO CRESOL GREEN (BCG)]	3.92	g/dl	3.5-5.0 g/dl
GLOBULIN [CALCULATED]	2.61	gm%	2.3-3.5 gm%
ALBUMIN/GLOBULIN RATIO [CALCULATED]	1.50		
GAMMA GT	21.30	U/L	0 - 45

Technique : Fully Automated Biochemistry Analyser ERBA EM-200

****END OF REPORT****

Dr. Sudhamani S. MD
Consultant Pathologist
Reg. No. : 90461

Patient Name : **MRS. DEEPALI SINGH**
Patient ID : 56191
Age / Sex : 27 years / Female
Referred by : MEDIWHEEL
Bill ID : 91122

Collected : Dec 09, 2023, 08:50 a.m.
Reported : Dec 09, 2023, 01:53 p.m.
Sample ID :



Test Description	Results	Units	Biological Reference Range
<u>FASTING BLOOD SUGAR</u>			
Sample Type : Flouride R			
Fasting Blood Sugar [GOD - POD]	100.0	mg/dl	Normal : 70 - 99 mg/dl impaired Tolerance : 100 - 125mg/dl Diabetes Mellitus : >126 mg/dl
Technique :-	Fully Automated Biochemistry Analyser ERBA EM-200		

END OF REPORT



Dr. Sudhamani S. MD
Consultant Pathologist
Reg. No. : 90461