



ಭಾರತೀಯ ವಿಶಿಷ್ಟ ಗುರುತು ಪ್ರಾಧಿಕಾರ

ಭಾರತ ಸರ್ಕಾರ

Unique Identification Authority of India
Government of India

ನೋಂದಣಿ ಸಂಖ್ಯೆ/ Enrolment No.: XXXX/XXXXX/XXXXX

To
ಗುಲಶನ್ ಕುಮಾರ್ ಚೌಧುರಿ
Gulshan Kumar Choudhury
S/O: Kishore Chandra Choudhury
Lokdega
Lokdega
Lokdega
Zincnagar
Sundergarh Odisha-770072

Download Date: 15/01/2018

Generation Date: 25/04/2013

Signature Not Verified
Digitally signed by
UNIQUE IDENTIFICATION
AUTHORITY OF INDIA
Date: 2018.01.15 20:37:14
IST

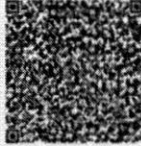

ನಿಮ್ಮ ಆಧಾರ್ ಸಂಖ್ಯೆ / Your Aadhaar No. :

9088 6002 7964

ನನ್ನ ಆಧಾರ್, ನನ್ನ ಗುರುತು



ಭಾರತ ಸರ್ಕಾರ
Government of India



ಗುಲಶನ್ ಕುಮಾರ್ ಚೌಧುರಿ
Gulshan Kumar Choudhury
ಜನ್ಮ ದಿನಾಂಕ/DOB: 10/04/1991
ಪುರುಷ/ MALE

9088 6002 7964

ನನ್ನ ಆಧಾರ್, ನನ್ನ ಗುರುತು



Government of India

AADHAAR

ಮಾಹಿತಿ

- ಆಧಾರ್ ಗುರುತಿನ ಪುರಾವೆಯೇ ಹೊರತು ಪೌರತ್ವದಲ್ಲ
- ನಿಮ್ಮ ಗುರುತನ್ನು ಸಾಬೀತುಪಡಿಸಲು ಆನ್ ಲೈನ್ ಮೂಲಕ ದೃಢೀಕರಿಸಿ
- ಎಲೆಕ್ಟ್ರಾನಿಕ್ ಪ್ರಕ್ರಿಯೆ ಮೂಲಕ ಮುದ್ರಿತವಾದ ವಿದ್ಯುನ್ಮಾನ ದಾಖಲೆ ಇದಾಗಿದೆ

INFORMATION

- Aadhaar is a proof of identity, not of citizenship.
- To establish identity, authenticate online.
- This is electronically generated letter.

- ಆಧಾರ್ ದೇಶದಾದ್ಯಂತ ಮಾನ್ಯತೆಯನ್ನು ಪಡೆದಿದೆ.
- ಭವಿಷ್ಯದಲ್ಲಿ, ಸರ್ಕಾರಿ ಹಾಗೂ ಸರ್ಕಾರೇತರ ಸೇವೆಗಳನ್ನು ಪಡೆಯಲು ಆಧಾರ್ ನಿಮಗೆ ಸಹಾಯಕವಾಗಲಿದೆ.
- Aadhaar is valid throughout the country.
- Aadhaar will be helpful in availing Government and Non-Government services in future.



ಭಾರತೀಯ ವಿಶಿಷ್ಟ ಗುರುತು ಪ್ರಾಧಿಕಾರ
Unique Identification Authority of India

Address:

S/O: Kishore Chandra Choudhury,
Lokdega, Lokdega, Lokdega,
Sundergarh,
Odisha, 770072,

ವಿಳಾಸ:

S/O: ಕಿಶೋರ್ ಚಂದ್ರ ಚೌಧುರಿ, ಲೋಕದೇಗ,
ಲೋಕದೇಗ, ಲೋಕದೇಗ, ಸುಂದರಗರಹ,
ಓಡಿಶಾ, 770072,

9088 6002 7964



9088 6002 7964

www.aadhaar.gov.in



Bangalore Diagnostics & Multi-Speciality Centre

NABL Accreditation Certificate Number : MC - 5539



198, 12th Main, 3rd Block, (Above Namma MTR, Next to SBI), Rajajinagar, Bangalore- 560 010.

Ph. : 080-23505407, 9448079978 e-mail : bangalore.d.s@gmail.com

Name	: Mr. GULSHAN KUMAR CHOUDHURY (C 10205)	REG/LAB NO.	: 24020131 / 2957
AGE/SEX	: 32 Yrs / Male	DATE OF COLLECTION	: 10-02-2024 at 01:17 PM
REFERRED BY	: Dr. BANK OF BARODA	DATE OF DISPATCH	: 10-02-2024 at 04:20 PM



TEST PARAMETER	RESULT	REFERENCE RANGE	SPECIMEN
BLOOD GROUP	"O"		
RH TYPE	POSITIVE		

Dr. MAHADEVA K C
M.D.(Path) . KMC reg. no.17647
Pathologist



Bangalore Diagnostics & Multi-Speciality Centre



NABL Accreditation Certificate Number : MC - 5539

198, 12th Main, 3rd Block, (Above Namma MTR, Next to SBI), Rajajinagar, Bangalore- 560 010.

Ph. : 080-23505407, 9448079978 e-mail : bangalore.d.s@gmail.com

Name : **Mr. GULSHAN KUMAR CHOUDHURY (C 10205)** REG/LAB NO. : 24020131 / 2957
AGE/SEX : 32 Yrs / Male DATE OF COLLECTION : 10-02-2024 at 01:17 PM
REFERRED BY : **Dr. BANK OF BARODA** DATE OF DISPATCH : 10-02-2024 at 04:20 PM



TEST PARAMETER	RESULT	REFERENCE RANGE	SPECIMEN
COMPLETE BLOOD COUNT (CBC with ESR)			
HAEMOGLOBIN <i>Cyanmethemoglobin</i>	15.1 gm/dl	13.4 - 17.6 gm/dl	K3 EDTA Whole Blood
TOTAL W.B.C <i>impedance</i>	6300 cells/cumm	4000 - 11000 cells/cumm	K3 EDTA Whole Blood
DIFFERENTIAL COUNT			
NEUTROPHILS <i>Impedance Followed by Microscopy</i>	51.5 %	40 - 70 %	K3 EDTA Whole Blood
LYMPHOCYTES <i>Impedance Followed by Microscopy</i>	43.0 %	20 - 45 %	K3 EDTA Whole Blood
EOSINOPHILS <i>Impedance Followed by Microscopy</i>	1.5 %	2 - 8 %	K3 EDTA Whole Blood
MONOCYTES <i>Impedance Followed by Microscopy</i>	3.0 %	1 - 6 %	K3 EDTA Whole Blood
BASOPHIL <i>Impedance Followed by Microscopy</i>	1.0 %	0 - 1 %	K3 EDTA Whole Blood
PLATELET COUNT <i>IMPEDANCE</i>	2.25 Lakhs/cumm	1.5 - 4.5 Lakhs/cumm	K3 EDTA Whole Blood
R.B.C <i>IMPEDANCE</i>	4.94 mill/cumm	4.5 - 6.5 mill/cumm	K3 EDTA Whole Blood
P.C.V	42.6 %	40 - 54 %	K3 EDTA Whole Blood
M.C.V <i>Impedance Spicific Lyse Action(Calculated Parameter)</i>	86 fl	77 - 93 fl	K3 EDTA Whole Blood
M.C.H <i>Impedance Spicific Lyse Action(Calculated Parameter)</i>	30.4 pg	26 - 34 pg	K3 EDTA Whole Blood
M.C.H.C <i>Impedance Spicific Lyse Action(Calculated Parameter)</i>	35.4 %	31 - 35 %	K3 EDTA Whole Blood
ESR	04 mm/hr	0 - 15 mm/hr	K3 EDTA Whole Blood

Dr. MAHADEVA K C

M.D.(Path) . KMC reg. no.17647
Pathologist



Bangalore Diagnostics & Multi-Speciality Centre

NABL Accreditation Certificate Number : MC - 5539

198, 12th Main, 3rd Block, (Above Namma MTR, Next to SBI), Rajajinagar, Bangalore- 560 010.

Ph. : 080-23505407, 9448079978 e-mail : bangalore.d.s@gmail.com



Name : **Mr. GULSHAN KUMAR CHOUDHURY (C 10205)** REG/LAB NO. : 24020131 / 2957
 AGE/SEX : 32 Yrs / Male DATE OF COLLECTION : 10-02-2024 at 01:17 PM
 REFERRED BY : **Dr. BANK OF BARODA** DATE OF DISPATCH : 10-02-2024 at 04:20 PM



TEST PARAMETER	RESULT	REFERENCE RANGE	SPECIMEN
----------------	--------	-----------------	----------

FASTING BLOOD SUGAR <i>GOD POD</i>	84 mg/dl	70 - 99 mg/dl Special condition: NORMAL PERSON FOR NON DIABETIC :- 70-99 mg/dl ADA RECOMMENDATION FOR DIABETIC PERSON :- 80- 130 mg/dl	SERUM
---------------------------------------	----------	---	-------

POST PRANDIAL BLOOD SUGAR (PPBS)

POST PRANDIAL BLOOD SUGAR <i>GOD POD</i>	96 mg/dl	70 - 140 mg/dl Special condition: NORMAL PERSON WITHOUT DIABETIC :- <140 mg/dl ADA RECOMMENDATION FOR DIABETIC :- <180 mg/dl PRE DIABETIC PERSON :- 140-199 mg/dl	FLUORIDE
---	----------	---	----------

HbA1c (GLYCOSYLATED Hb)	5.5 %	4 - 6 %
-------------------------	-------	---------

MEAN BLOOD GLUCOSE	108.3 mg/dl
--------------------	-------------

Degree of Control	HbA1c	MBG
Normal	< 5.7 %	140 or Below mg/dl
PRE DIABETIC	5.7-6.4 %	124-156 mg/dl
DIABETIC	>6.5%	158-188 mg/dl
Poor Control	> 8.0 %	>188 mg/dl

BUN

BLOOD UREA NITROGEN	9 mg/dl	7 - 18 mg/dl	SERUM
---------------------	---------	--------------	-------

Dr. MAHADEVA K C
 M.D.(Path) . KMC reg. no.17647
 Pathologist



Bangalore Diagnostics & Multi-Speciality Centre

NABL Accreditation Certificate Number : MC - 5539

198, 12th Main, 3rd Block, (Above Namma MTR, Next to SBI), Rajajinagar, Bangalore- 560 010.

Ph. : 080-23505407, 9448079978 e-mail : bangalore.d.s@gmail.com



Name	: Mr. GULSHAN KUMAR CHOUDHURY (C 10205)	REG/LAB NO.	: 24020131 / 2957
AGE/SEX	: 32 Yrs / Male	DATE OF COLLECTION	: 10-02-2024 at 01:17 PM
REFERRED BY	: Dr. BANK OF BARODA	DATE OF DISPATCH	: 10-02-2024 at 04:20 PM



TEST PARAMETER	RESULT	REFERENCE RANGE	SPECIMEN
LIPID PROFILE TEST (LPT)			
TOTAL CHOLESTROL <small>CHOLESTEROL OXIDASE/PEROXIDASE METHOD</small>	182.4 mg/dl	DESIRABLE : \leq 200 mg/dL BORDERLINE HIGH RISK : 200 - 240 mg/dL HIGH RISK : $>$ 240 mg/dL	SERUM
SERUM TRIGLYCERIDES <small>GLYCEROL PHOSPHATEOXIDASE/PEROXIDASE METHOD</small>	160.4 mg/dl	Dirisable : $<$ 200 mg/dL Borderline hihg risk : 200 - 400 mg/dL Elevated : $>$ 400 mg/dL	SERUM
HDL CHOLESTEROL - DIRECT	44.6 mg/dl	35 - 55 mg/dl	SERUM
LDL CHOLESTEROL - DIRECT <small>CALCULATION</small>	105.7 mg/dl	up to 150 mg/dl	SERUM
VLDL CHOLESTEROL <small>CALCULATION</small>	32.1 mg/dl	0 - 60 mg/dl	SERUM
TC/HDL <small>CALCULATION</small>	4.1		SERUM
LIVER FUNCTION TEST (LFT)			
TOTAL BILIRUBIN <small>DIAZOTIZED SULPANILIC METHOD</small>	0.88 mg/dl	0 - 1 mg/dl	SERUM
DIRECT BILIRUBIN <small>DIAZOTIZED SULPANILIC METHOD</small>	0.13 mg/dl	0 - 0.25 mg/dl	SERUM
INDIRECT BILIRUBIN <small>CALCULATION</small>	0.75 mg/dl	0 - 0.75 mg/dl	SERUM
TOTAL PROTEIN <small>BIURET METHOD</small>	7.2 g/dl	6 - 8.5 g/dl	SERUM
SERUM ALBUMIN <small>BROMOCRESOL GREEN</small>	4.4 g/dl	3.5 - 5.2 g/dl	SERUM
SERUM GLOBULIN <small>CALCULATION</small>	2.8 g/dL	2.3 - 3.5 g/dL	SERUM
A/G RATIO <small>Calculated</small>	1.6	1 - 1.5	SERUM
ASPARATE AMINOTRANSFERASE (SGOT/AST) <small>IFCC</small>	17.1 U/L	up to 40 U/L	SERUM
ALANINE AMINOTRANSFERASE (SGPT/ALT) <small>IFCC</small>	30.9 U/L	up to 40 U/L	SERUM
ALKALINE PHOSPHATASE <small>IFCC</small>	81.4 IU/L	40 - 129 IU/L	SERUM
GGT	13.4 U/L	11 - 43 U/L	SERUM
SERUM CREATININE			
SERUM CREATININE <small>JAFFE'S METHOD</small>	0.85 mg/dL	0.7 - 1.4 mg/dL	SERUM

Dr. MAHADEVA K C
M.D.(Path) . KMC reg. no.17647
Pathologist



Bangalore Diagnostics & Multi-Speciality Centre



NABL Accreditation Certificate Number : MC - 5539

198, 12th Main, 3rd Block, (Above Namma MTR, Next to SBI), Rajajinagar, Bangalore- 560 010.

Ph. : 080-23505407, 9448079978 e-mail : bangalore.d.s@gmail.com

Name	: Mr. GULSHAN KUMAR CHOUDHURY (C 10205)	REG/LAB NO.	: 24020131 / 2957
AGE/SEX	: 32 Yrs / Male	DATE OF COLLECTION	: 10-02-2024 at 01:17 PM
REFERRED BY	: Dr. BANK OF BARODA	DATE OF DISPATCH	: 10-02-2024 at 04:20 PM



TEST PARAMETER	RESULT	REFERENCE RANGE	SPECIMEN
SERUM ELECTROLYTES			
S.SODIUM <small>DIRECT ISE METHOD</small>	138.9 mmol/L	135 - 155 mmol/L	
S.POTASSIUM(K ⁺) <small>DIRECT ISE METHOD</small>	4.4 mmol/L	3.5 - 5.5 mmol/L	
S. CHLORIDE <small>DIRECT ISE METHOD</small>	101.3 mmol/L	98 - 108 mmol/L	
SERUM URIC ACID			
SERUM URIC ACID <small>URICASE/PEROXIDASE METHOD.</small>	5.02 mg/dL	3.5 - 7.2 mg/dL	SERUM
COMPLETE URINE ANALYSIS			
PHYSICAL CHARACTERS			
COLOUR	PALE YELLOW		
CLARITY/TURBIDITY	CLEAR		
SPECIFIC GRAVITY	1.019		
CHEMICAL CONSTITUENTS			
PROTEIN	NIL		
GLUCOSE	NIL		
BILE SALTS	ABSENT		
BILE PIGMENTS	ABSENT		
MICROSCOPY			
PUS CELLS	OCC		
EPITHELIAL CELLS	OCC		
RBCs	ABSENT /hpf		
CASTS	NIL		
CRYSTALS	NIL		
FASTING URINE SUGAR	NIL		
POST PRANDIAL URINE SUGAR (PPUS)	NIL		

Dispatched by: Rupal

**** End of Report ****

Printed by: Rupal on 10-02-2024 at 04:20 PM

Dr. MAHADEVA K C
M.D.(Path) . KMC reg. no.17647
Pathologist



Bangalore Diagnostics & Multi-Speciality Centre

NABL Accreditation Certificate Number : MC - 5539

198, 12th Main, 3rd Block, (Above Namma MTR, Next to SBI), Rajajinagar, Bangalore- 560 010.

Ph. : 080-23505407, 9448079978 e-mail : bangalore.d.s@gmail.com



NAME : GULSHAN KUMAR CHOUDHARY (32Y/M)
REF. BY : BDL
TEST ASKED : PSA, T3-T4-USTSH

SAMPLE COLLECTED AT :
(5600101744), BANGLORE DIAGNOSTIC AND
MULTISPECIALITY CENTRE, 198 3RD BLOCK 12TH
MAIN RAJAJINAGAR BANGLORE, 560010

TEST NAME	TECHNOLOGY	VALUE	UNITS
PROSTATE SPECIFIC ANTIGEN (PSA)	C.L.I.A	0.43	ng/ml
Bio. Ref. Interval. :-			

Normal : < 4.00 ng/ml
Border line : 4.01 to 10.00 ng/ml

Clinical Significance:

Elevated levels of PSA are associated with prostate cancer, but may also be seen with prostatitis (Inflammation of the prostate) and benign prostatic hyperplasia (BPH). PSA test done along with free PSA provides additional information. Studies have suggested that the percentage of free PSA in total PSA is lower in patients with prostate cancer than those with benign prostate hyperplasia.

Specification:

Precision: Intra assay (%CV): 4.38%, Inter assay (%CV): 4.67%; Sensitivity: 0.01 ng/ml

Kit validation references:

Wang MC, Valenzuela LA, Murphy GP, and Chu TM. Purification of a human prostate-specific antigen. Invest. Urol. 1979; 17: 159

Please correlate with clinical conditions.

Method:- TWO SITE SANDWICH IMMUNOASSAY

~~ End of report ~~

Sample Collected on (SCT) : 10 Jan 2024 10:00
Sample Received on (SRT) : 10 Jan 2024 13:49
Report Released on (RRT) : 10 Jan 2024 15:14
Sample Type : SERUM
Labcode : 1002089846/BAN03
Barcode : CB717518

Dr Syeda Sumaiya MD(Path)

Dr. Ashwin Mathew MD(Path)



Bangalore Diagnostics & Multi-Speciality Centre

NABL Accreditation Certificate Number : MC - 5539

198, 12th Main, 3rd Block, (Above Namma MTR, Next to SBI), Rajajinagar, Bangalore- 560 010.

Ph. : 080-23505407, 9448079978 e-mail : bangalore.d.s@gmail.com



NAME : GULSHAN KUMAR CHOUDHARY (32Y/M)

REF. BY : BDL

TEST ASKED : PSA, T3-T4-USTSH

SAMPLE COLLECTED AT :

(5600101744), BANGLORE DIAGNOSTIC AND
MULTISPECIALITY CENTRE, 198 3RD BLOCK 12TH MAIN
RAJAJINAGAR BANGLORE, 560010

TEST NAME	TECHNOLOGY	VALUE	UNITS	Bio. Ref. Interval.
TOTAL TRIIODOTHYRONINE (T3)	E.C.L.I.A	126	ng/dL	80-200
TOTAL THYROXINE (T4)	E.C.L.I.A	10.1	µg/dL	4.8-12.7
TSH - ULTRASENSITIVE	E.C.L.I.A	1.24	µIU/mL	0.54-5.30

The Biological Reference Ranges is specific to the age group. Kindly correlate clinically.

Method :

T3,T4 - Fully Automated Electrochemiluminescence Compititive Immunoassay

USTSH - Fully Automated Electrochemiluminescence Sandwich Immunoassay

Pregnancy reference ranges for TSH/USTSH :

Trimester || T3 (ng/dl) || T4 (µg/dl) || TSH/USTSH (µIU/ml)

1st || 83.9-196.6 || 4.4-11.5 || 0.1-2.5

2nd || 86.1-217.4 || 4.9-12.2 || 0.2-3.0

3rd || 79.9-186 || 5.1-13.2 || 0.3-3.5

References :

1. Carol Devilia, C I Parhon. First Trimester Pregnancy ranges for Serum TSH and Thyroid Tumor reclassified as Benign. Acta Endocrinol. 2016; 12(2) : 242 - 243

2. Kulhari K, Negi R, Kalra DK et al. Establishing Trimester specific Reference ranges for thyroid hormones in Indian women with normal pregnancy : New light through old window. Indian Journal of Contemporary medical research. 2019; 6(4)

Disclaimer : Results should always be interpreted using the reference range provided by the laboratory that performed the test. Different laboratories do tests using different technologies, methods and using different reagents which may cause difference. In reference ranges and hence it is recommended to interpret result with assay specific reference ranges provided in the reports. To diagnose and monitor therapy doses, it is recommended to get tested every time at the same Laboratory.

~~ End of report ~~

Sample Collected on (SCT) : 10 Feb 2024 10:00

Sample Received on (SRT) : 10 Feb 2024 13:49

Report Released on (RRT) : 10 Feb 2024 15:14

Sample Type : SERUM

Labcode : 1002089846/BAN03

Barcode : CB717518

Dr Syeda Sumaiya MD(Path)

Dr. Ashwin Mathew MD(Path)

Page : 2 of 2



Bangalore Diagnostics & Multi-Speciality Centre

NABL Accreditation Certificate Number : MC - 5539

198, 12th Main, 3rd Block, (Above Namma MTR, Next to SBI), Rajajinagar, Bangalore- 560 010.

Ph. : 080-23505407, 9448079978 e-mail : bangalore.d.s@gmail.com



Abdominal Pelvic Ultrasonography Scan Report

Name	Mr. Gulshan Kumar Choudhury	Date: 10-02-2024
Age	32 Years	
Gender	Male	Referred By Bank Of Baroda

Liver is normal in size, shape and echotexture.No focal alteration is evident.Intrahepatic biliary radicles, Common bile duct, Main Portal Vein and Hepatic Venous channels appeared normal.

Gall bladder is well distended. Normal in wall thickness, intraluminal contents appeared clear.No evidence of pericholecystic fluid collections.

Pancreas Head, Neck, Body and Tail is normal in size, contour and echotexture.Pancreatic duct appears normal.

Spleen appears normal in size, shape and echotexture.No evidence of Space Occupying Lesion.

	Bipolar Length	Cortical Thickness
Right Kidney	10.2cm	1.3 cm
Left Kidney	10.4cm	1.4 cm

Both kidneys appear normal in size, shape and echotexture.Cortex, Medulla & Collecting system appears normal.Cortico-Medullary differentiation is preserved.

There is no evidence of Calculi / hydronephrosis.

Ureters appear normal, no dilatation seen on both sides.

Urinary bladder :normal in distension and contour.

Contents appeared clear.Wall thickness and mucosa appears normal.

Both Vesico-Ureteric Junctions appeared normal**Post void = Nil.**

Prostate : Size, shape and echotexture appear normal.

Visualized abdominal Aorta appears normal .

Rest of the retroperitoneum is obscured by overlying bowel gas.

Both Iliac fossa no obvious free fluid collection or bowel mass is evident.

No evidence of thickened bowel loops.

IMPRESSION:

- Normal Sonologic Study.

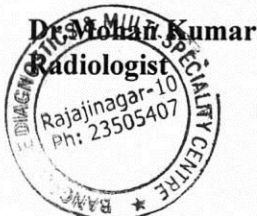

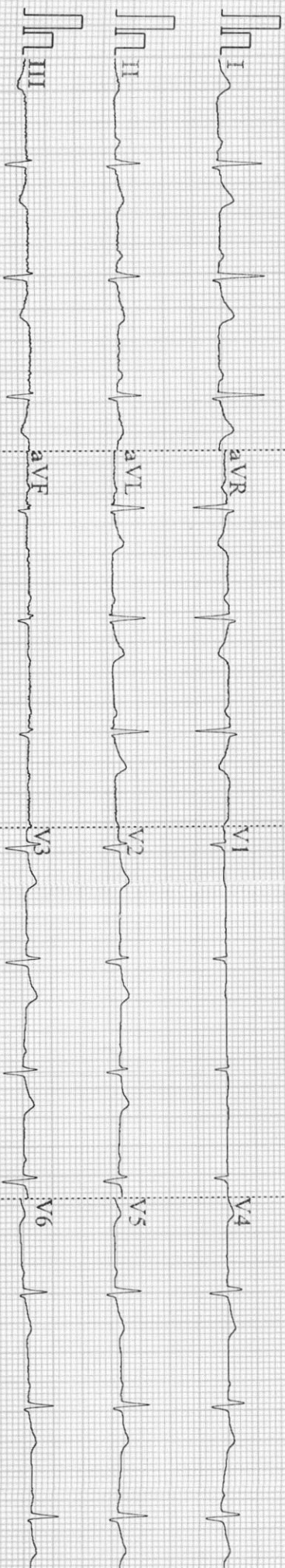

0.15-35Hz AC50 25mm/s 10/5mm/mV 80 V1.0 SEMIP V1.7

CARDIART

BPL

ID: 8439

Gulshan Kumar
 Male
 38 Years
 cm
 kg

Diagnosis Information:

Sinus Rhythm
 Normal ECG
 MD (Internal Medicine)
 Reg. No: 13444

Dr. Ashok

HR : 80 bpm
 P : 90 ms
 PR : 140 ms
 QRS : 77 ms
 QT/QTc : 352/406 ms
 P/QRS/T : 26-12/-5 °
 RV5/SV1 : 0.934/0.461 mV

Report Confirmed by:





Bangalore Diagnostics & Multi-Speciality Centre

NABL Accreditation Certificate Number : MC - 5539

198, 12th Main, 3rd Block, (Above Namma MTR, Next to SBI), Rajajinagar, Bangalore- 560 010.

Ph. : 080-23505407, 9448079978 e-mail : bangalore.d.s@gmail.com



SUMMARY REPORT

NAME ::	Mr. Gulshan Kumar Choudhury
EMPLOYEE ID::	
REF.BY::	Bank of Baroda
AGE::	32y rd
GENDER::	Male
DATE::	10/02/2024
HEIGHT (in cms)::	169
WEIGHT (in kgs)::	69
BMI::	24.2
WAIST CIRCUMFERENCE (in cms)::	84
HIP CIRCUMFERENCE (in cms)::	89
WAIST TO HIP RATIO::	0.94; 1.0
BLOOD PRESSURE (mm hg)::	124/82

client is healthy & physically fit
vision Test:

Distant vision $\left\langle \begin{array}{l} R 6/6 \\ L 6/6 \end{array} \right.$

color vision \rightarrow BLE normal

Near vision $\left\langle \begin{array}{l} N 6 \\ N 6 \end{array} \right.$



RAJAJINAGAR-BANALORE 560010

9924/MR. GULSHAN KUMAR CHOUDHURY 32 Yrs/Male 0 Kg/0 Cms

Date: 12-Feb-2024 10:01:13 AM

Ref. By :

Medication :

Objective :

Protocol : BRUCE

History :

Stage	Stage Time (Min,Sec)	Phase Time (Min,Sec)	Speed (mph)	Grade (%)	METs	H.R. (bpm)	B.P. (mmHg)	R.P.P. x100	PVC	Comments
Supine					1.0	102	122/80	124	-	
Standing					1.0	103	122/80	125	-	
HV					1.0	102	122/80	124	-	
ExStart					1.0	103	124/82	127	-	
Stage 1	3:00	3:01	1.7	10.0	4.7	131	126/84	165	-	
Stage 2	3:00	6:01	2.5	12.0	7.1	154	128/86	197	-	
Stage 3	3:00	9:01	3.4	14.0	10.2	176	130/88	228	-	
PeakEx	3:00	9:01	3.4	14.0	10.2	176	130/88	228	-	
Recovery	1:00		0.0	0.0	4.3	155	126/84	195	-	
Recovery	3:00		0.0	0.0	1.0	113	122/80	137	-	
Recovery	5:00		0.0	0.0	1.0	106	122/80	129	-	

Findings :

Exercise Time : 9:01 minutes
 Max HR attained : 176 bpm 94% of Max Predictable HR 188
 Max BP : 132/90(mmHg)
 WorkLoad attained : 10.2 (Good Effort Tolerance)
 NO significant ST segment changes noted during exercise or recovery.
 NO Angina/Arrhythmia/S3/murmur
 Final Impression : Test is negative for inducible ischaemia.

Dr. ASHOK
 MD (Internal Medicine)
 Reg. No.: 13444



Date :

Batch No.:-

STL 0.5 mm/Div

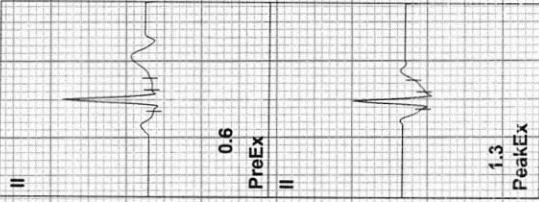
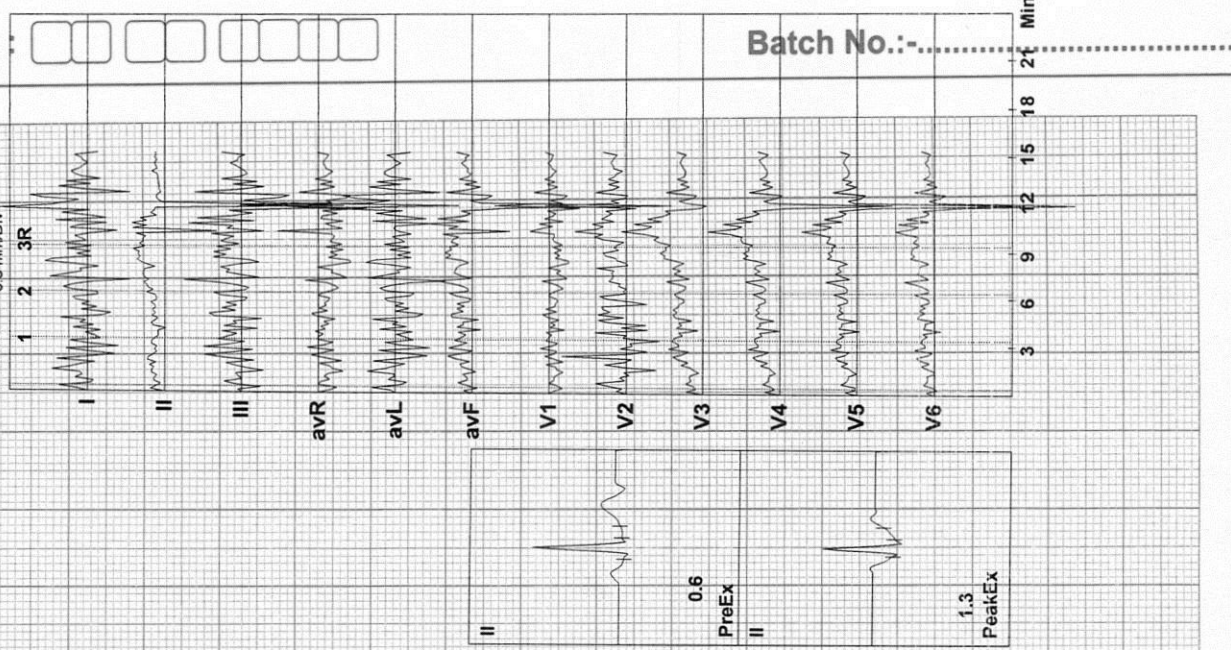

Advise/Comments:

9924/MR. GULSHAN KUMAR CHOUDHURY
 32 Yrs/Male
 0 Kg/0 Cms
 Date: 12-Feb-2024 10:01:13 AM

HR: 102 bpm
 METS: 1.0
 BP: 122/80

MPHR: 54% of 188
 Speed: 1.1 mph
 Grade: 0.0%

Raw ECG
 BRUCE
 (1.0-100)Hz

Ex Time: 00:10
 BLC : On
 Notch : On

Supine
 10.0 mm/mV
 25 mm/Sec.

Date :

Batch No.:



12 Lead + Comparison

BANGALORE DIAGNOSTICS SERVICES

RAJAJINAGAR BANALORE 560010

9924/MR_GULSHAN KUMAR CHOUDHURY

32 Yrs/Male
0 Kg/0 Cms

Date: 12-Feb-2024 10:01:13 AM

HR: 103 bpm

METS: 1.0
BP: 122/80

MPHR: 54% of 188
Speed: 1.1 mph
Grade: 0.0%

Raw ECG
BRUCE
(1.0-100)Hz

Ex Time 00:14
BLC: On
Notch: On



Date:

Batch No:-.....







Date :

Batch No.:

9924/MR. GULSHAN KUMAR CHOUDHURY
 32 Yrs/Male
 0 Kg/0 Cms
 Date: 12-Feb-2024 10:01:13 AM

HR: 103 bpm
 METS: 1.0
 BP: 124/82

MPHR: 54% of 188
 Speed: 1.1 mph
 Grade: 0.0%

Ex Time 00:21
 BLC: On
 Notch: On

ExStart
 10.0 mm/mV
 25 mm/Sec.

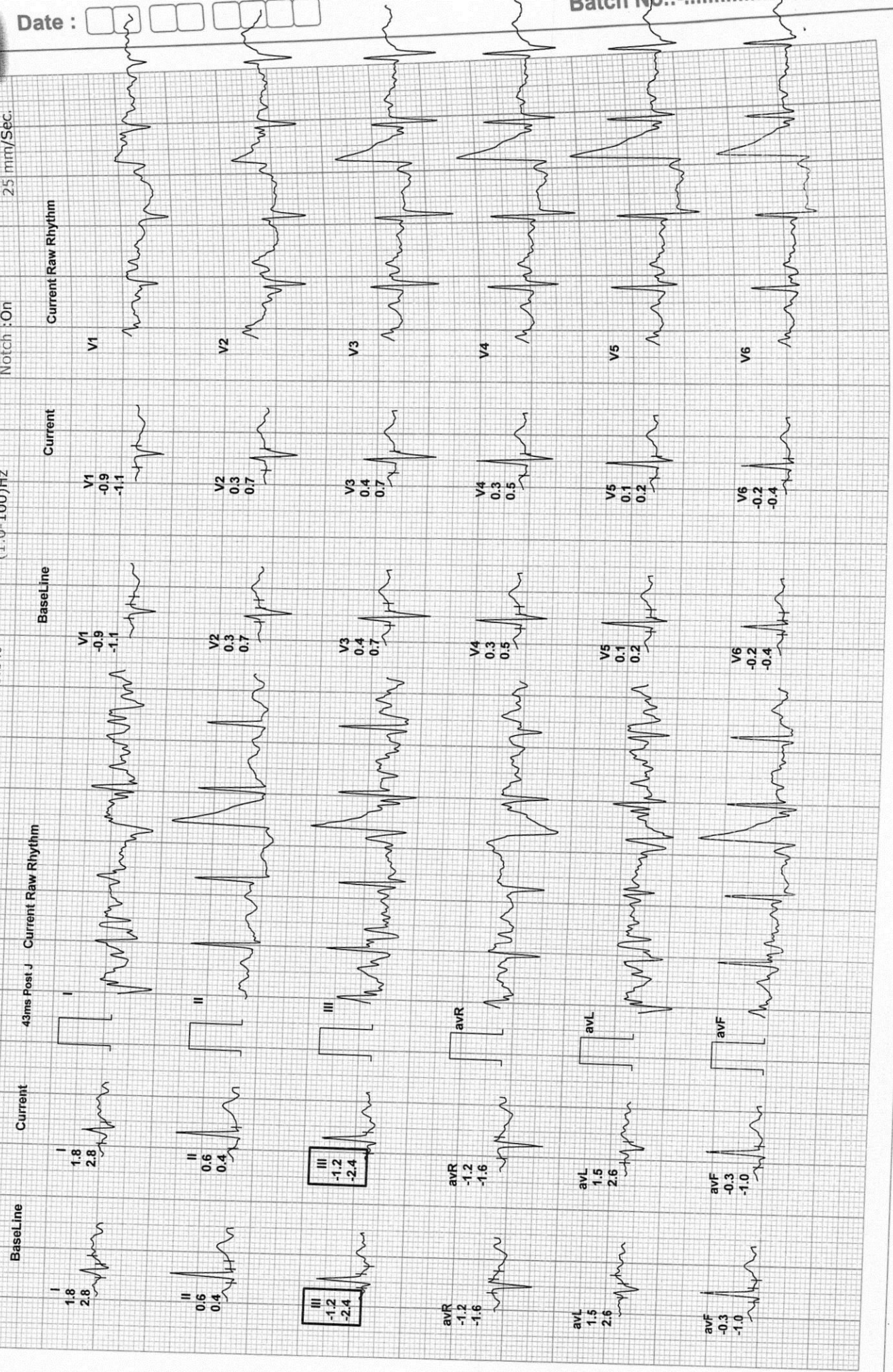

9924/MR. GULSHAN KUMAR CHOUDHURY
 32 Yrs/Male
 0 kg/0 Cms
 Date: 12-Feb-2024 10:01:13 AM

HR: 131 bpm
 METS: 4.7
 BP: 126/84

MpHR: 69% of 188
 Speed: 1.7 mph
 Grade: 10.0%

Raw ECG
 BRUCE
 (1.0-100)Hz

Ex Time 03:00
 BLC : On
 Notch : On

BRUCE: Stage 1 (100)
 10.0 mm/mv
 25 mm/Sec.

Date :

Batch No. :

Current Raw Rhythm

Current

BaseLine

43ms Post J Current Raw Rhythm

Current

BaseLine

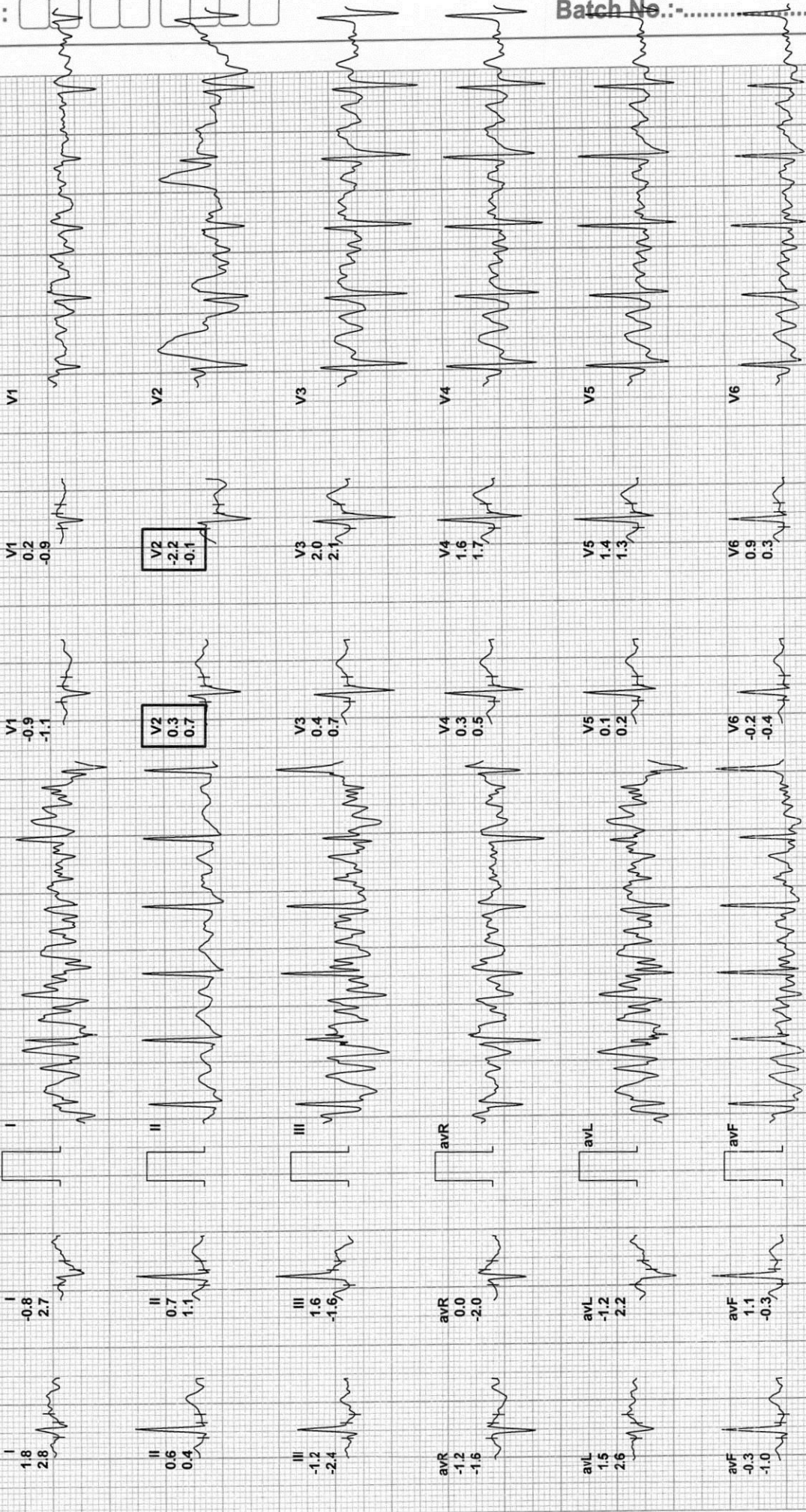

12 Lead + Comparison

BANGALORE DIAGNOSTICS SERVICES

RAJAJINAGAR-BANALORE 560010

9924/MR. GULSHAN KUMAR CHOUDHURY

32 Yrs/Male
0 Kg/0 Cms
Date: 12-Feb-2024 10:01:13 AM

HR: 154 bpm
METS: 7.1
BP: 128/86

MPHR: 81% of 188
Speed: 2.5 mph
Grade: 12.0%

Raw_ECG
BRUCE
(1.0-100)Hz

Ex-Time 06:00
BLC : On
Notch : On

BRUCE:Stag
10.0 mm/mv
25 mm/Sec.

Date :

Batch No.:.....

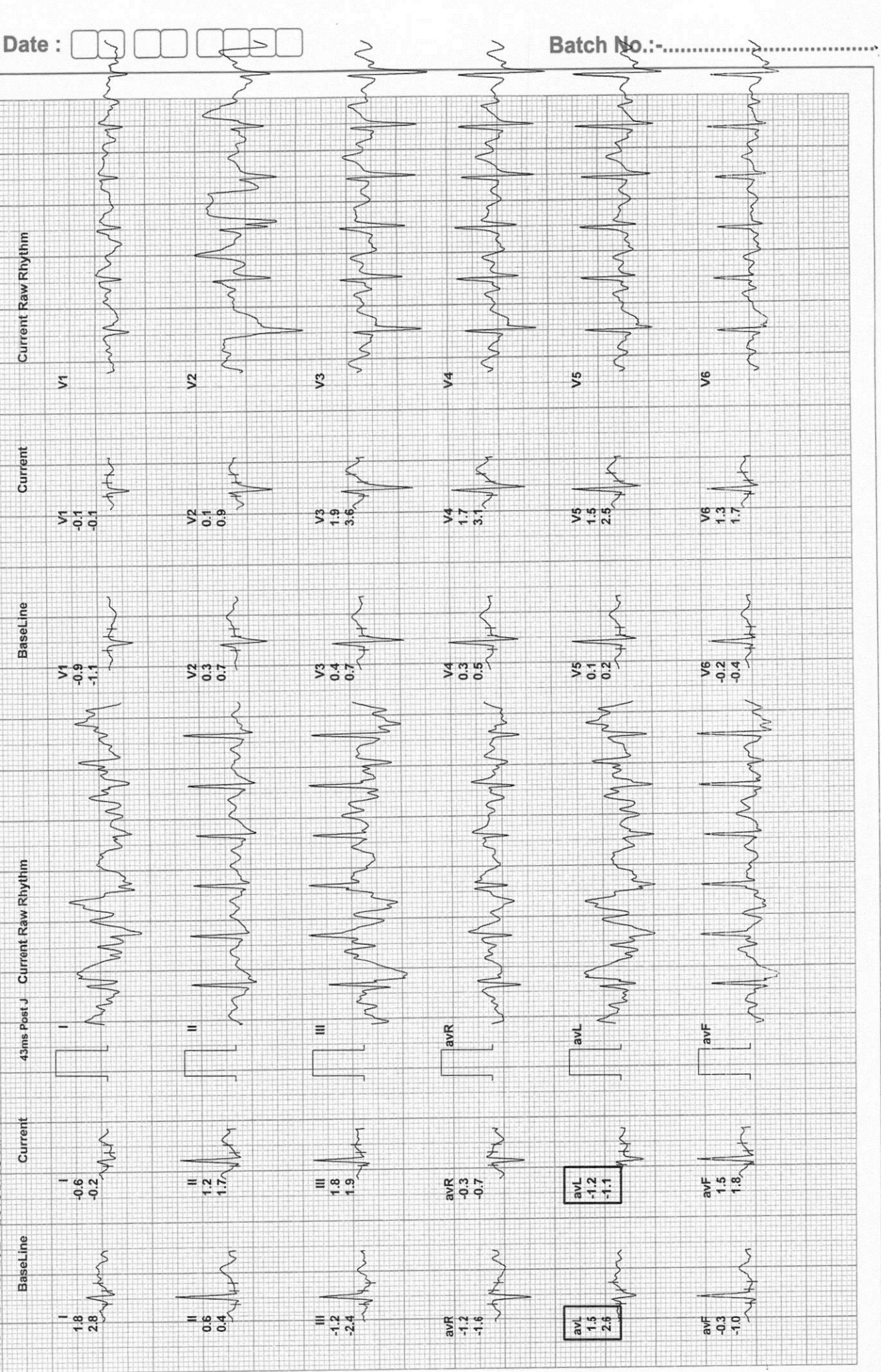

12 Lead + Comparison

BANGALORE DIAGNOSTICS SERVICES

9924/MR. GULSHAN KUMAR CHOUDHURY

32 Yrs/Male
0 Kg/0 Cms

Date: 12-Feb-2024 10:01:13 AM

HR: 176 bpm
METS: 10.2
BP: 130/88

MPHR: 93% of 188
Speed: 3.4 mph
Grade: 14.0%

Raw ECG
BRUCE
(1.0-100)Hz

Ex Time: 09:00
BLC : On
Notch : On

BRUCE Stage (00)
10.0 mm/mV
25 mm/Sec.

Date :

Batch No.:

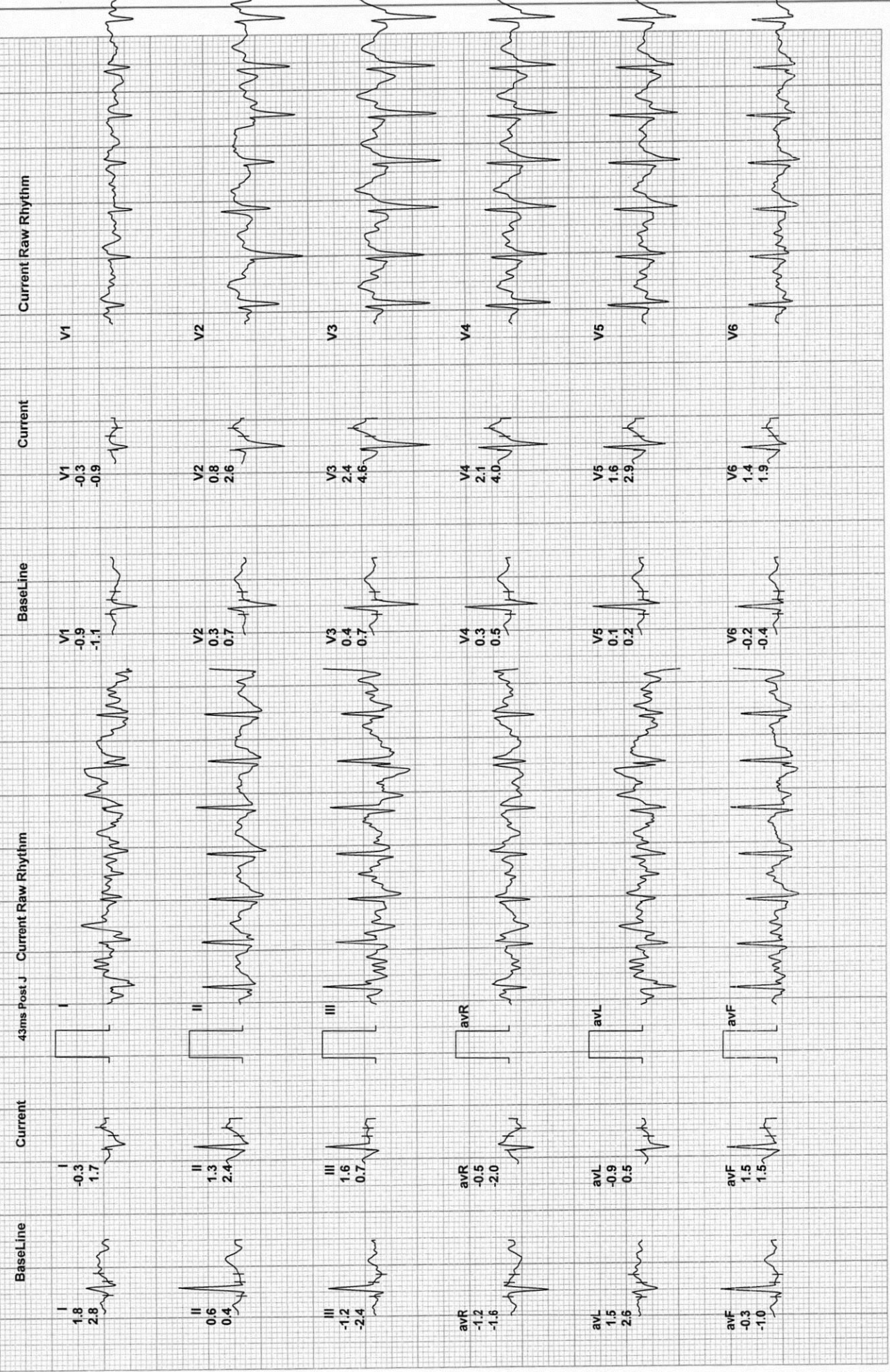

9924/MR. GULSHAN KUMAR CHOUDHURY
 32 Yrs/Male
 0 Kg/0 Cms
 Date: 12-Feb-2024 10:01:13 AM

HR: 176 bpm
 METS: 10.2
 BP: 130/88

MPIR: 93% of 188
 Speed: 3.4 mph
 Grade: 14.0%

Raw ECG
 BRUCE
 (1.0-100)Hz

Ex Time: 09:00
 BLC: On
 Notch: On

BRUCE: Peak
 10.0 mm/mV
 25 mm/Sec.

Date:

Batch No.:

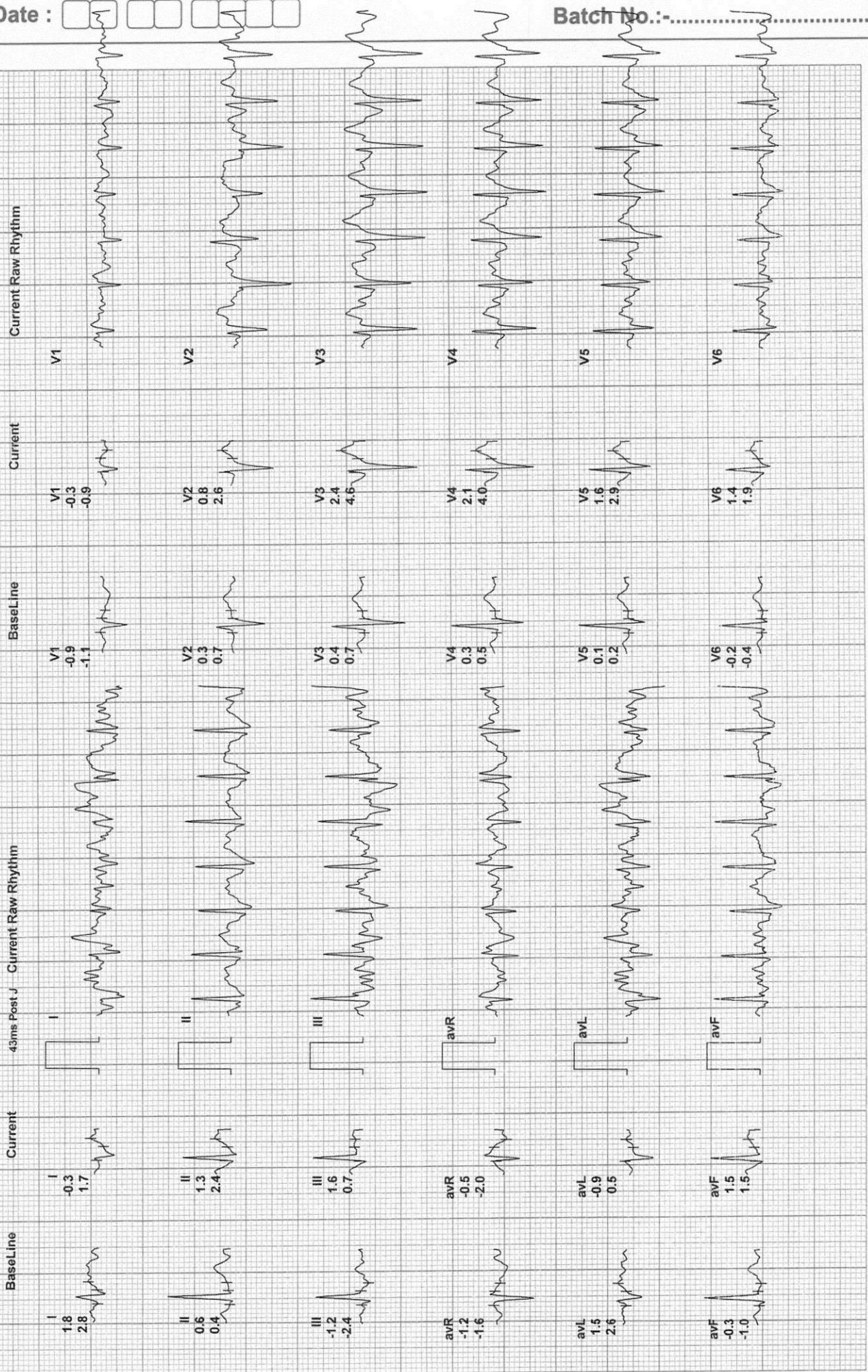

9924/MR. GULSHAN KUMAR CHOUDHURY
 32 Yrs/Male
 0 Kg/0 Cms
 Date: 12-Feb-2024 10:01:13 AM

HR: 155 bpm
 METS: 4.3
 BP: 126/84

MPHR: 82% of 188
 Speed: 0.0 mph
 Grade: 0.0%

Raw ECG
 BRUCE
 (1:0-100)Hz

Ex Time 09:01
 BLC : On
 Notch : On

Recovery (1:00)
 10.0 mm/mV
 25 mm/Sec.

Date :

Batch No.:

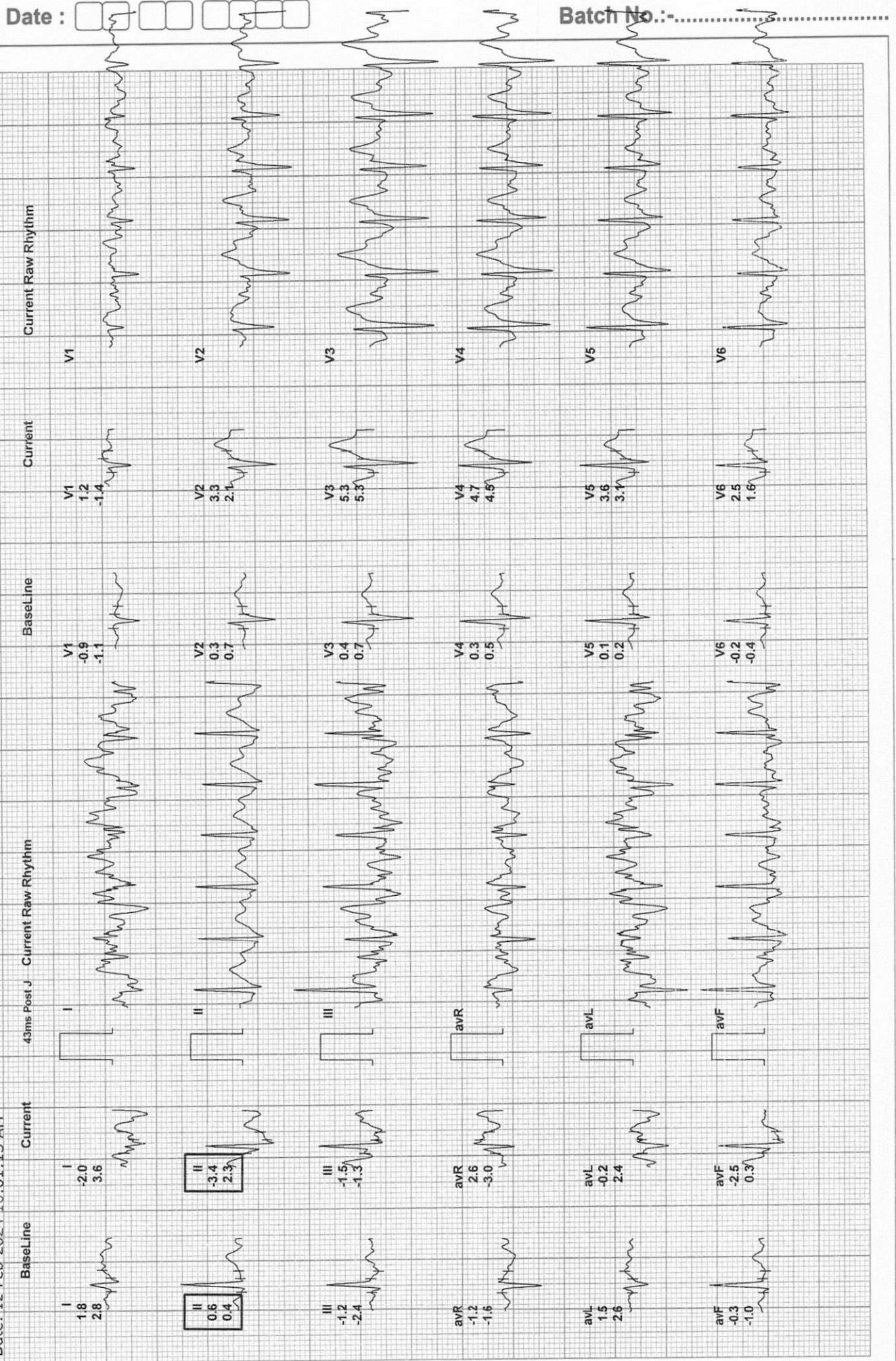

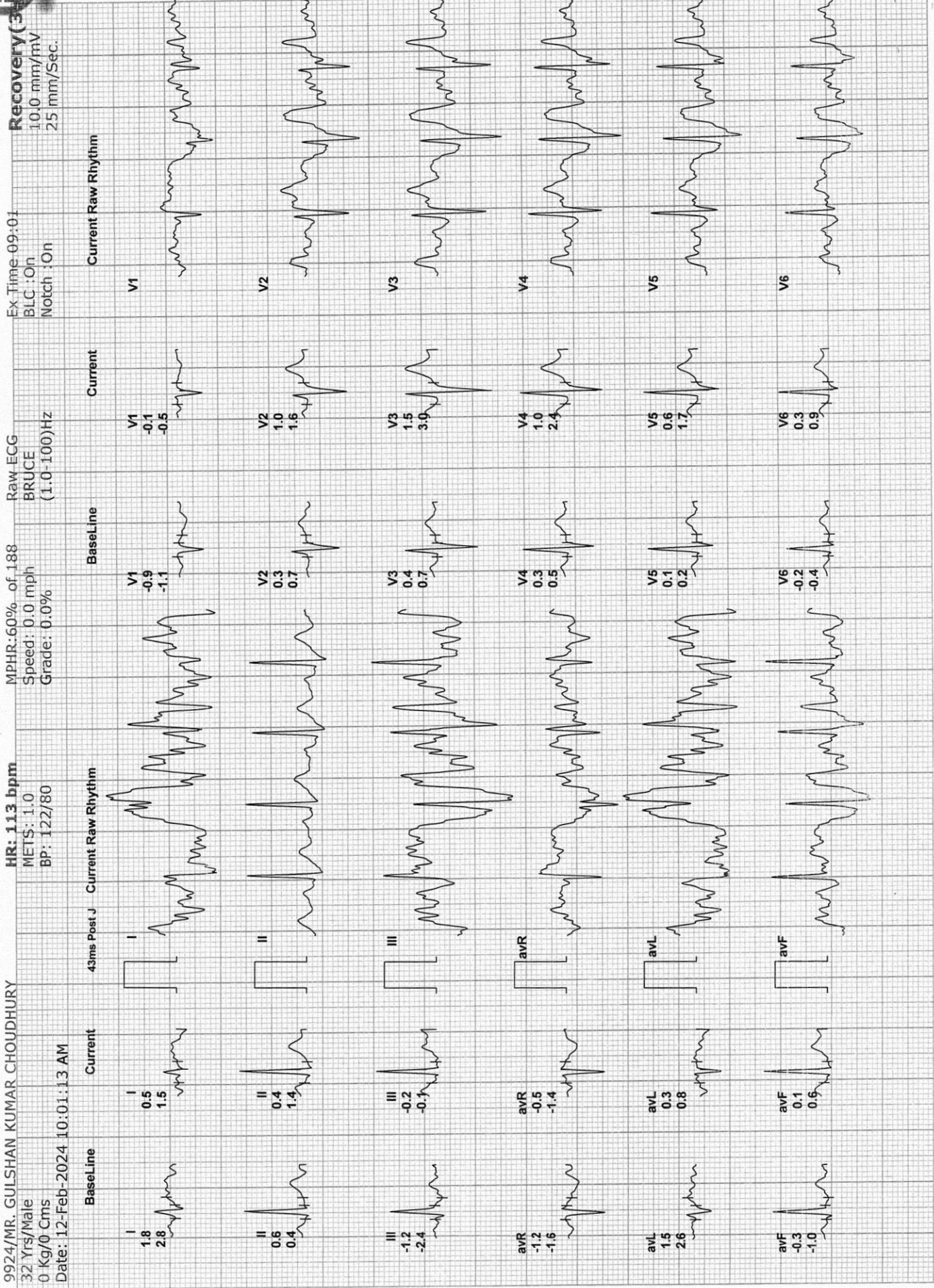

12 Lead + Comparison

BANGALORE DIAGNOSTICS SERVICES

RAJAJINAGAR BANALORE 560010

9924/MR. GULSHAN KUMAR CHOUDHURY

32 Yrs/Male
0 Kg/0 Cms

Date: 12-Feb-2024 10:01:13 AM

HR: 106 bpm
METs: 1.0
BP: 122/80

MPHR: 56% of 188
Speed: 0.0 mph
Grade: 0:0%

Raw_ECG
BRUCE
(1.0-100)Hz

Ex-Time: 09:01
BLC: On
Notch: On

Recovery (s)
10:0 mm/mV
25 mm/Sec.

Date:

Batch No.:

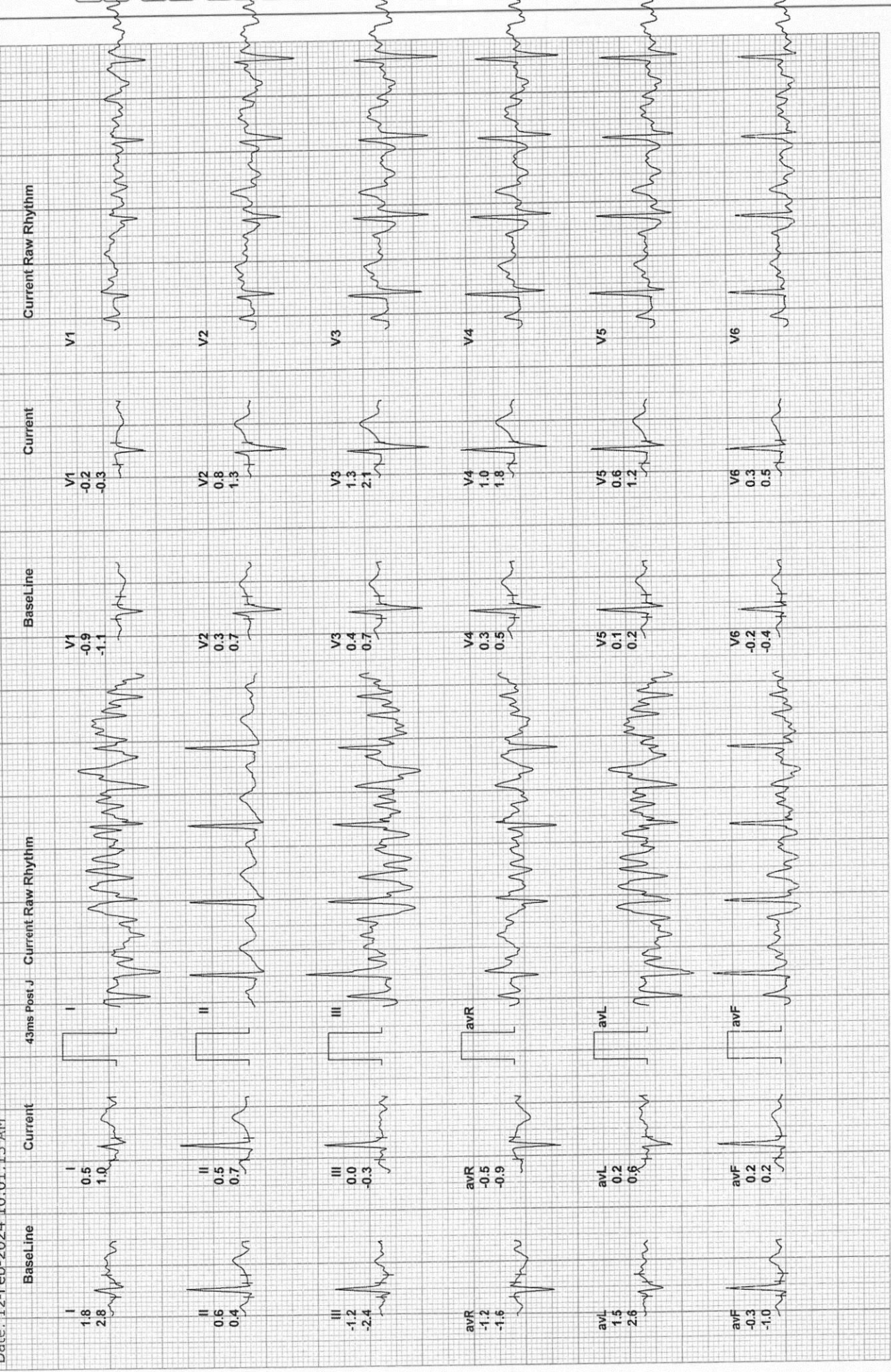



Bangalore Diagnostics & Multi-Speciality Centre

NABL Accreditation Certificate Number : MC - 5539

198, 12th Main, 3rd Block, (Above Namma MTR, Next to SBI), Rajajinagar, Bangalore- 560 010.

Ph. : 080-23505407, 9448079978 e-mail : bangalore.d.s@gmail.com



Patient Name	MR. GULSHAN KUMAR CHOIDHURY	Patient Id	
Age/DOB	32YEARS	Gender	M
Ref.Doctor	BOB	Date	10/02/2024

X-RAY CHEST PA VIEW

OBSERVATION:

Both hila are normal.

Cardiophrenic and costophrenic angles are normal.

The trachea is central.

The mediastinal and cardiac silhouette are normal.

Cardiothoracic ratio is normal.

Bones of the thoracic cage are normal.

Soft tissues of the chest wall are normal.

IMPRESSION:

NORMAL STUDY

Dr. Vijay Kumar
MBBS, MDRD
Consultant Radiologist