



MEDIWHEEL HEALTH

Appointment Date:- 23-12-2023
Name of Client:- Mr. Nitin Kumar
Age / Gender :- 37 Years / Male
Phone No. 7906125120

TEST DETAILS ARE BELOW

Please login to your account to confirm the same.
Also you mail us for confirmation Package
Name: Medi-wheel Full Body Health Checkup Male
Includes (37)Tests Tests included in this Package: Ecg,
TSH, X-ray Chest, Stress Test (tmt)/ 2d Echo, Blood
Sugar Postprandial, A:g Ratio, Blood Group, Total
Cholesterol, Triglycerides, Fasting Blood Sugar,
Ultrasound Whole Abdomen , Glycosylated
Haemoglobin (hba1c), Hdl, Vldl, Urine Analysis, LDL,
Total Protine, General Consultation, HDL/ LDL ratio,
GGT(Gamma-glutamyl Transferase), Eye Check-up
consultation, ALP (ALKALINE PHOSPHATASE), Uric
Acid, AST/ALT Ratio, Serum Protein, CBC with ESR,
Stool Analysis, Urine Sugar Fasting, Urine Sugar PP, T3,
T4, Cholesterol Total / HDL Ratio, BUN,
BUN/Creatinine Ratio, Bilirubin Total & Direct and
Indirect, Albumin, Globulin

HEBSUR HOSPITAL
Deshnagar, HUBLI-580 029.
Ph: 0836-2355699, 4250871

Date:- 23 / 12 /2023

FITNESS CERTIFICATE

Mediwheel Health Checkup Insurances

This is to certify that Mr. Nitin Kumar Age 37yrs, Male was examined at our centre for Medical Fitness he does not carry any contagious disease.

And he is found to be mentally fit.

| | | |
|---------------|---|--------------------------------|
| Hight | : | 171 |
| Weight | : | 65 Kg |
| Chest | : | 93 To 99 |
| Abdomen | : | 85 |
| B. P. Reading | : | 150 / 100 mmgh 140 / 90mmhg |
| Pulse / Min | : | 71 / Min |

Medical Officer,

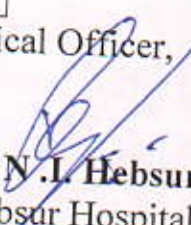
Dr. N. I. Hebsur. M.S
Hebsur Hospital,
Deshpande Nagar,
Hubli.



Dr. N. I. Hebsur
M.S.
Medical Officer,
HEBSUR HOSPITAL,
Deshpande Nagar, HUBLI-29.
Reg. No. 31764

 **भारतीय विशिष्ट पहचान प्राधिकरण**
Unique Identification Authority of India

पता:
आत्मज: योगेन्द्र पाल सिंह, हाउस न
95, सनाई, बिलारी, मुरादाबाद,
उत्तर प्रदेश - 202411

Address:
S/O: Yougendra Pal Singh,
House no 95, Sanai, Bāari,
Moradabad,
Uttar Pradesh - 202411

7741 6447 5467

 1947  help@uidai.gov.in  www.uidai.gov.in

 **भारत सरकार**
Government of India

 नितिन कुमार
Nitin Kumar
जन्म तिथि/ DOB: 01/12/1986
पुरुष / MALE



7741 6447 5467

मेरा आधार, मेरी पहचान

Dr. N. I. Hebsur
M.S.
Medical Officer,
HEBSUR HOSPITAL,
Deshpande Nagar, HUBLI-29.
Reg. No. 31764

HEBSUR HOSPITAL

A Multi Speciality & Research Centre. Narayan Deshpande Nagar.

HUBLI - 580029

Phone No: 0836 2355699, 4250871, 2352616

Email_ID: hebsurgeon@yahoo.com

Patient ID: 2023120122

Name: Mr. nitin

Sex: M

Date: 23-Dec-2023

Ref By: SELF

Study: PELVIS ULTRASONOGRAPHY

Examined By: Dr. Nagarekha N Hebsur MBBS, DGO



Dr. N. V. Hebsur
M.S.
Medical Officer,
HEBSUR HOSPITAL,
Deshpande Nagar, HUBLI-29.
Reg. No. 31764

HEBSUR HOSPITAL
Deshpande Nagar,
HUBLI-580 029.
Ph: 0836-2355699, 4250871

ML



Name: Nitin kumar

Age: 37 Sex: Male

Ref.: BOB

Date: 23/12/23

THANKS FOR THE REFERENCE
ABDOMEN ULTRASONOGRAPHY REPORT

LIVER : NORMAL IN SIZE AND ECHOTEXTURE,
NO EVIDENCE OF SOL/BILIARYDILATION

GB : SHOWS NORMAL LUMEN, NO EVIDENCE
OF CALCULUS

SPLEEN : NORMAL IN SIZE AND ECHOTEXTURE

PANCREAS : NO EVIDENCE OF PARENCHYMAL PATHOLOGY

KIDNEYS : BOTH THE KIDNEYS ARE NORMAL IN SIZE AND
ECHOTEXTURE. NO EVIDENCE OF
HYDRONEPHROSES

PROSTATE : NORMAL SIZE & ECHOTEXTURE

NO EVIDENCE OF FREE FLUID/LYMPHADENOPATHY.

Imp. @ study

PLEASE NOTE :

All anomalies can not be detected by Ultrasound.
Ultrasound has certain limitations.

SONOLOGIST

HEBSUR HOSPITAL
Deshpande Nagar,
HUBLI-590 029.
Ph: 0836-2355699, 4250871

| | |
|-------------------------------|------------------------------|
| X-RAY NO. 100 | Date:- 23 / 12 / 2023 |
| Client Name: Mr. Nitin Kumar | |
| Age: 37 Years | Gender /Male |
| Ref Doctor : Dr. N. I. Hebsur | |

HEBSUR HOSPITAL

X-RAY - CHEST - PA VIEW

- LUNG FIELDS ARE CLEAR
- CARDIAL SHADOW IS NORMAL
- BOTH CP ANGLES ARE CLEAR

Impression: Normal Chest X-Ray Report.

Dr. N. I. Hebsur
M.S.
Medical Officer,
HEBSUR HOSPITAL,
Deshpande Nagar, HUBLI-29.
Reg. No. 31764



DISHA

Direction for Better Health

DIAGNOSTICS

Fully Computerized Diagnostic Centre

HEBSUR HOSPITAL

Opp. State Bank of India,
Deshpande Nagar, HUBLI.
Ph: (Hospital) 0836-2355699
Lab - 9035071970
Email: disha2001diagnostics@gmail.com

CLIENT NAME: Mr : NITIN KUMAR

DATE 23.12.2023

AGE /GENDER : 37/MALE

LAB REG NO : 890/23

BIO CHEMISTRY REPORT

| | | |
|------------------------------|-------------|-----------------|
| FASTING BLOOD GLUCOSE: | 66.0 mg/dl | 60 – 120 mg/dl |
| POST PRANDIAL BLOOD GLUCOSE | 123.0 mg/dl | 80-160 mg/dl |
| SR.CREATININE | 0.91mg/dl | 0.8 – 1.4 mg/dl |
| BLOOD UREA NITROGEN (BUN) | 14.0 mg/dl | 10 – 20 mg/dl |
| URIC ACID | 3.9mg dl | 2.0 – 7.2 mg/dl |
| <u>LIVER PROFILE:</u> | | |
| S.BILIRUBIN TOTAL | 0.8mg/dl | 0.0 – 1.0 mg/dl |
| S.BILIRUBIN DIRECT | 0.2 mg/dl | 0.0 – 0.2 mg/dl |
| S.BILIRUBIN INDIRECT | 0.6mg/dl | 0.1 – 1.0 mg/dl |
| S G O T | 21.5 IU/L | 8 – 37 IU/L |
| S G P T | 26.0IU/L | 6 – 40 IU/L |
| ALKALINE PHOSPHATE | 77.0 IU/L | 60 – 140 IU/L |
| TOTAL PROTEINS | 7.0gm/dl | 6.0 – 8.5 gm/dl |
| Serum ALBUMIN | 4.0 gm/dl | 3.8 – 5.0 gm/dl |
| GLOBULIN | 3.0gm/dl | 2.3 - 3.5 gm/dl |
| G G P T | 231.0 U/L | 20 – 45 U/L |



HEBSUR HOSPITAL
Deshpande Nagar,
HUBLI-580 029.
Ph: 0836-2355699, 4250871



DISHA

Direction for Better Health

DIAGNOSTICS

Fully Computerized Diagnostic Centre

HEBSUR HOSPITAL

Opp. State Bank of India,
Deshpande Nagar, HUBLI.
Ph: (Hospital) 0836-2355699
Lab - 9035071970
Email: disha2001diagnostics@gmail.com

CLIENT NAME: Mr : NITIN KUMAR

DATE 23.12.2023

AGE /GENDER : 37/MALE

LAB REG NO : 890/23

COMPLETE HEMOGRAM

| | | |
|-----------------|------------------|---------------------------|
| HAEMOGLOBIN | 13.9gm/dl | 12.5 – 15.0 gm/dl |
| TOTAL WBC COUNT | 2,500 cells/cumm | 4,000 – 10,000 cells/cumm |

WBC DIFFERENTIAL COUNT:

| | | |
|-------------|------|-----------|
| NEUTROPHIL | 50% | 40 – 75 % |
| LYMPHOCYTES | 47% | 25 – 45 % |
| EOSINOPHILS | 03% | 01 – 05 % |
| MONOCYTES | 00 % | 02 – 08 % |
| BASOPHILS | 00 % | 00 – 01% |

R B C COUNT 5.1/cumm 4.5 – 5.5 million/cumm

PLATELATE COUNT 1.7 akh /cumm 1.5 – 4.0 lakh/cumm

E S R 10mm at 1st hr 00 – 15 mm at 1st hr

PACKED CELL VOLUME (PCV) 45.9 % 37 – 49 %

M C V 89.8 l 80 – 100 fl

M C H 31.4pg 27 – 32 pg

M C H C 30.3 gm/dl 32 – 38 gm/dl

BLOOD GROUP/RH: "O" POSITIVE

HEBSUR HOSPITAL
Deshpande Nagar,
HUBLI-580 029.
Ph: 0836-2355699, 4250871





DISHA

Direction for Better Health

DIAGNOSTICS

Fully Computerized Diagnostic Centre

HEBSUR HOSPITAL

Opp. State Bank of India,
Deshpande Nagar, HUBLI.
Ph: (Hospital) 0836-2355699
Lab - 9035071970
Email: disha2001diagnostics@gmail.com

CONDITIONS OF REPORTING

CLIENT NAME: Mr : NITIN KUMAR

DATE 23.12.2023

AGE /GENDER : 37/MALE

LAB REG NO : 890/23

LIPID PROFILE

| | | |
|------------------|-------------|--|
| CHOLESTEROL: | 165.0 mg/dl | Desirable: less than 200.0 mg/dl Borderline: 200 – 240 mg/dl Elevated: More than 240.0 mg/dl |
| TRIGLYCERIDES: | 113.0 mg/dl | Desirable: less than 200.0 mg/dl Borderline: 150 – 199.0 mg/dl Elevated: More than 200.0 mg/dl |
| H D L | 46.0 mg% | Border line: 35 – 60 mg/dl Desirable: More than 60.0 mg/dl High risk : Less than 35.0 mg/dl |
| L D L | 108.0 mg% | Desirable: less than 130.0 mg/dl Borderline: 130 – 159.0 mg/dl Elevated: More than 160.0 mg/dl |
| V L D L | 23.0 mg% | Less than 30.0 mg/dl |
| CHOL / HDL RATIO | 3.6 | Desirable: 3.3 – 4.4 Borderline: 4.4 - 11 Elevated: More than 11.0 |
| LDL / HDL RATIO | 2.6 | Desirable 0.5 – 3.0 Borderline: 3.1 – 6.0 Elevated: More than 6.0 |

HEBSUR HOSPITAL

Deshpande Nagar,
HUBLI-580 029.
Ph: 0836-2355699, 4250871





DISHA

Direction for Better Health

DIAGNOSTICS

Fully Computerized Diagnostic Centre

HEBSUR HOSPITAL

Opp. State Bank of India,
Deshpande Nagar, HUBLI.
Ph: (Hospital) 0836-2355699
Lab - 9035071970
Email: disha2001diagnostics@gmail.com

CONDITIONS OF REPORTING

CLIENT NAME: Mr : NITIN KUMAR

DATE 23.12.2023

AGE /GENDER : 37/MALE

LAB REG NO : 890/23

HORMONE REPORT

| <u>PARAMETER</u> | <u>OBSERVED VALUE</u> | <u>REFERENCE RANGE</u> |
|---------------------------------|-----------------------|------------------------|
| <u>THYROID PROFILE</u> | | |
| TOTAL TRIIODOTHYNNINE T3 | 1.1 ng/ml | 0.6 – 1.81 ng/dl |
| TOTAL THROXINE T4 | 8.87 ng/dl | 3.2 – 12.6 ng/dl |
| THYROID STIMULATION HORMONE TSH | 0.97mIU/ml | 0.35 – 4.9 mIU/ml |

BIO CHEMISTRY REPORT

| | | |
|-------|------|--|
| HBA1C | 5.6% | 3.5 – 6.0 % - Normal 6.0 – 7.2 % - Good control 7.2 – 9.0 % - Fair control More than 9.0 % - Poor control |
|-------|------|--|

HEBSUR HOSPITAL
 Deshpande Nagar,
 HUBLI-580 029.
 Ph: 0836-2355699, 4250871





DISHA

Direction for Better Health

DIAGNOSTICS

Fully Computerized Diagnostic Centre

HEBSUR HOSPITAL

Opp. State Bank of India,
Deshpande Nagar, HUBLI.
Ph: (Hospital) 0836-2355699
Lab - 9035071970
Email: disha2001diagnostics@gmail.com

CLIENT NAME: Mr : NITIN KUMAR

DATE 23.12.2023

AGE /GENDER : 37/MALE

LAB REG NO : 890/23

URINE EXAMINATION

PHYSICAL

| | |
|------------------|--------------|
| VOLUME | 3.0 ml |
| APPEARANCE | AMBER YELLOW |
| SEDIMENT | CLEAR |
| REACTION | ACIDIC |
| SPECIFIC GRAVITY | 1.011 |

CHEMICAL

| | |
|--------------|--------|
| PROTEIN | ABSENT |
| GLUCOSE | ABSENT |
| KETONES | ABSENT |
| OCCULT BLOOD | ABSENT |
| BILE SALT | ABSENT |
| BILE PIGMENT | ABSENT |
| UROBILINOGEN | ABSENT |

MICROSCOPY

| | |
|------------------|------------|
| PUS CELLS | OCCASIONAL |
| RBC | NIL |
| CASTS | NIL |
| CRYSTALS | NIL |
| EPITHELIAL CELLS | NIL |

STOOL EXAMINATION

| | |
|------------|------------|
| APPEARANCE | SEMI SOLID |
|------------|------------|

MICROSCOPY:

| | |
|-----------|-----|
| PUS CELLS | NIL |
| RBC | NIL |
| OVA, CYST | NIL |

B
HEBSUR HOSPITAL
Deshpande Nagar,
HUBLI-580 029.
Ph: 0836-2355699, 4250871



DateTime: 2023-12-23 11:05:17

ID :
Name: nitin kumar
Sex : Male
Divisions:

Age : 37
BP : 150/100 mmHg
Bed No. :

Hospital : hebsur hospital

Height : 171 cm
Weight : 65 kg
Hospital No. :

ECG: Normal

HEBSUR HOSPITAL

Deshraj Nagar,

HUBBALLI-581029.

Ph: 0834555555, 4250871

HR 64 bpm
P Dur/PR int 113/148ms
QRS Dur 94 ms
QT/QTc int 398/412 ms
P/QRS/T axis 60/82/13 °

RV5/SV1 amp 2.355/O.482mV
RV5+SV1 amp 2.837mV
RV6/SV2 amp 2.149/O.761mV

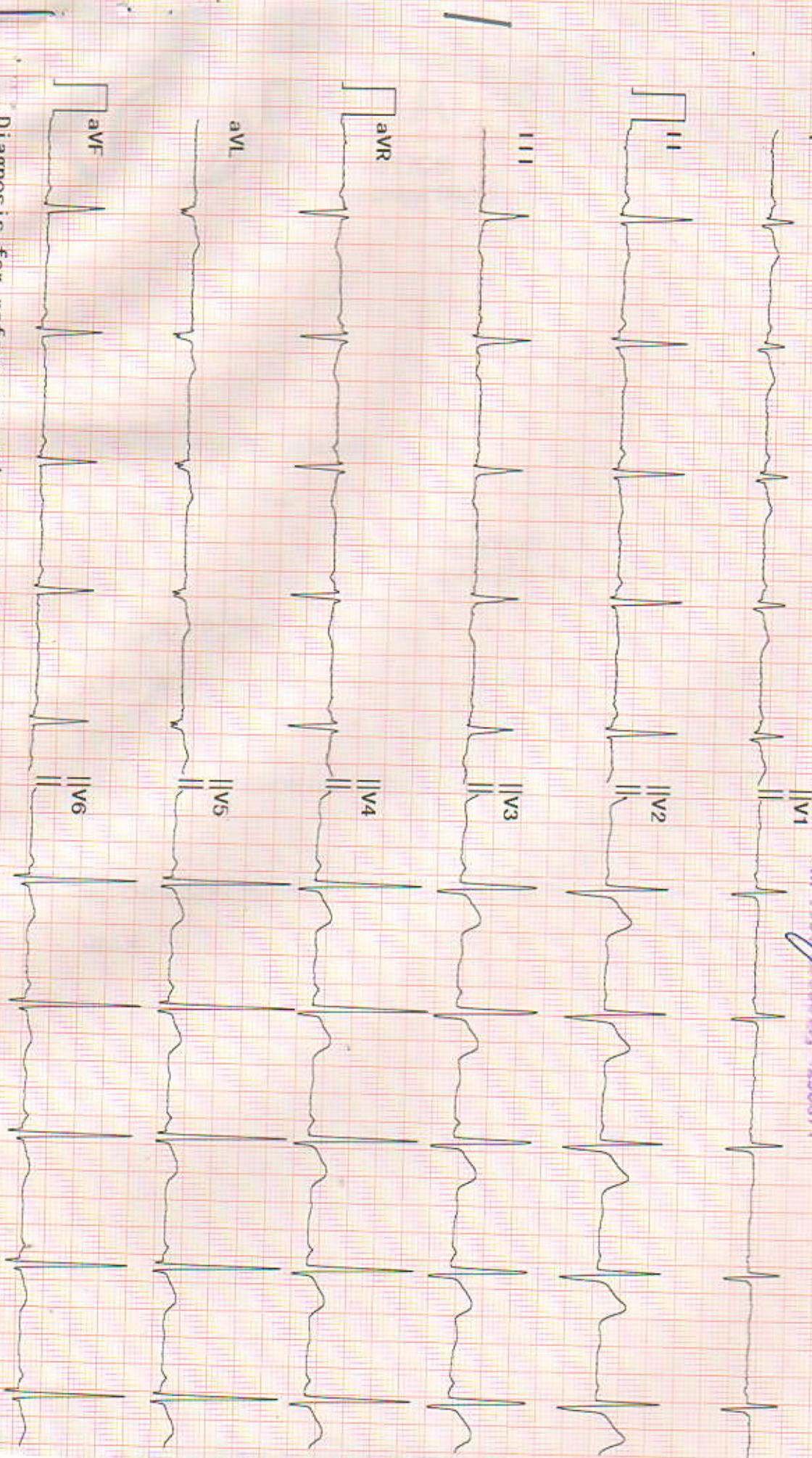

Diagnosis for reference, ask your doctor to confirm
AUTO PRINT 6X2 64bpm 10 mm/mV 0.50Hz-25Hz 25 mm/sec

Auto W

Confirmed By:

Echocardiography and Colour Doppler Study Report

| | | |
|--|-----------------------|--------|
| Patient Name: <i>N. An Kumar</i> | AGE: <i>37</i> m | Years: |
| DR <i>N. I. Hebsur</i> <i>Thanks for referral</i> | Date: <i>23/12/23</i> | |

| M Mode | Normal Range | <i>1.6</i> | Normal Range |
|----------------------|--------------|----------------------|--------------|
| IVSd: <i>1.1</i> cm | 0.6-1.0cm | RVDd: <i>2.7</i> cm | 0.7-2.1cm |
| LVIDd: <i>4.4</i> cm | 3.8-5.8cm | Aorta: <i>3.0</i> cm | 2.3-3.2cm |
| Pwd: <i>1.1</i> cm | 0.6-1.0cm | LA: <i>3.0</i> cm | 1.8-4.0cm |
| LVIDs: <i>2.9</i> cm | 2.2-4.0cm | EF: <i>61</i> % | 52-74% |

Chambers: Left ventricle: Normal

Right ventricle: Normal

Left Atrium: Normal.

Right Atrium: Normal

Valves: Mitral Valve: Normal

Aortic Valve: Normal

Pulmonary Valve: Normal

Tricuspid Valve: Normal.

Septae: Normal.

Great Arteries: Normal. Aorta: Normal. Pulmonary Artery: Normal.

Doppler Study:

Mitral Valve: Normal

Aortic Valve: Normal

Tricuspid Valve: Normal

Pulmonary Valve: Normal

LV Systolic function: Normal

LV Diastolic dysfunction:

LV wall motion Abnormality:

Clots/Vegetation: -

IMPRESSION:

*Normal study
@ LV EF - 61%
No RWMA
no valvular abnormality
N TRICUSPID*

Dr. N. I. Hebsur
M.S.
Medical Officer,
HEBSUR HOSPITAL,
Deshpande Nagar, HUBLI-29.
Reg. NO. 31764

h

DR. SHARAT M. VIJAPUR M.B.B.S., M.D.
D.M. CARDIOLOGY, FSCAI
Consultant Interventional Cardiologist